

- JOINT DETAIL NOTES:**
- SEALANT RESERVOIR SIZED TO PROVIDE PROPER SHAPE FACTOR, WID. FIELD POURED SEALANTS REQUIRE DIFFERENT SHAPE FACTORS FOR OPTIMUM PERFORMANCE, AS RECOMMENDED BY MANUFACTURER.
  - BACKER ROD MATERIAL MUST BE COMPATIBLE WITH THE TYPE OF SEALANT USED AND SIZED TO PROVIDE THE DESIRED SHAPE FACTOR, AS RECOMMENDED BY MANUFACTURER.
  - CHAMFERED EDGES ARE REQUIRED FOR DETAILS 1, 2 AND 3.
  - JOINTS SHALL BE SEALED WITH DOW CORNING 880 SL OR APPROVED EQUAL.
  - #11 BARS MAY BE USED FOR SMOOTH DOWEL JOINTS.

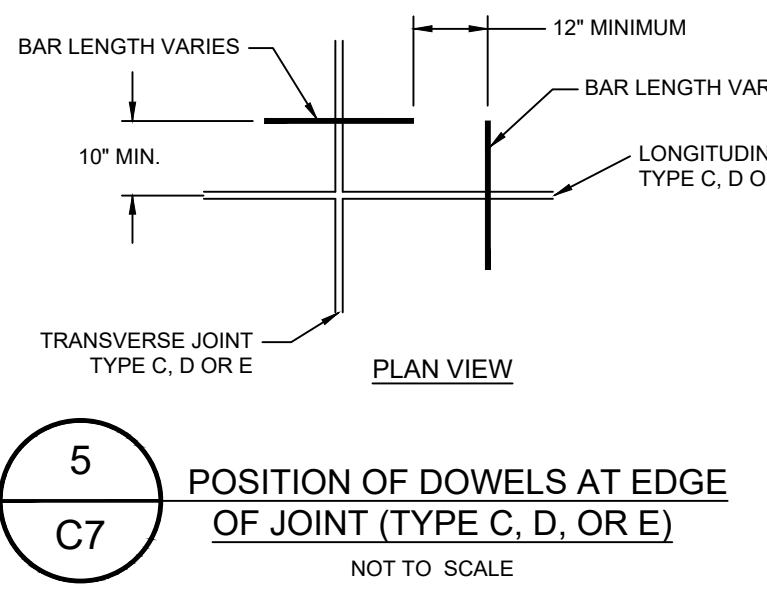

NOTE: CONTRACTOR TO ENSURE PROPER  
ALIGNMENT OF DOWELS BEFORE AND DURING  
CONCRETE PLACEMENT.

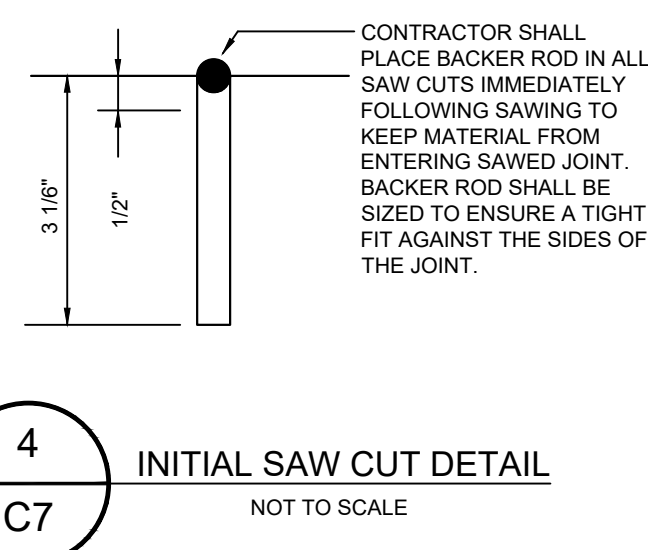
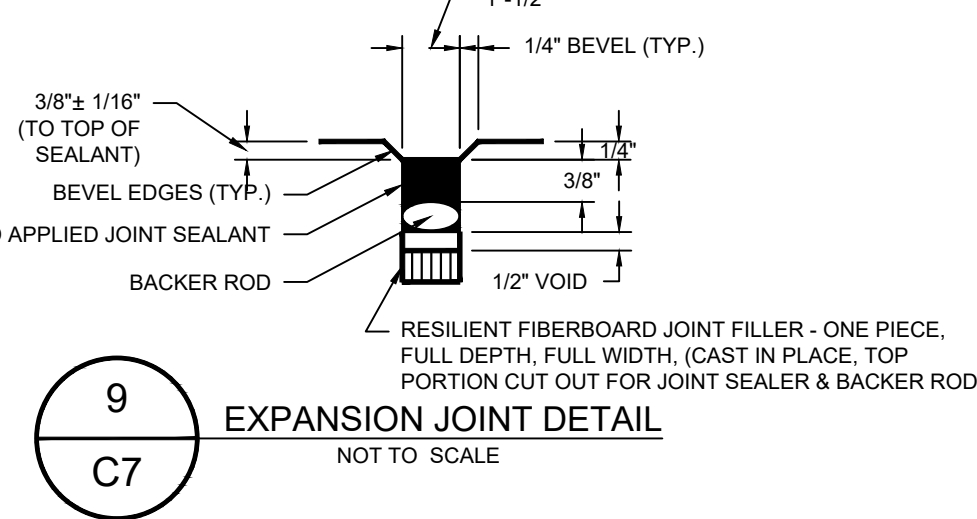
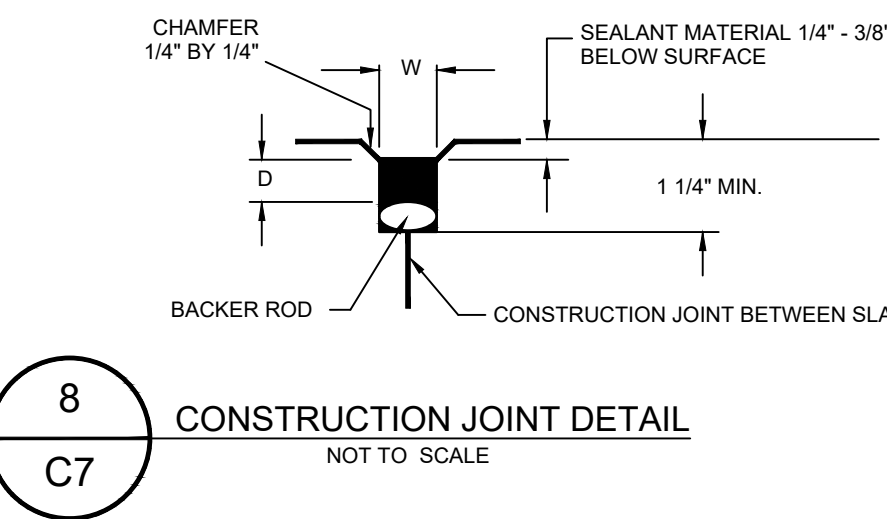
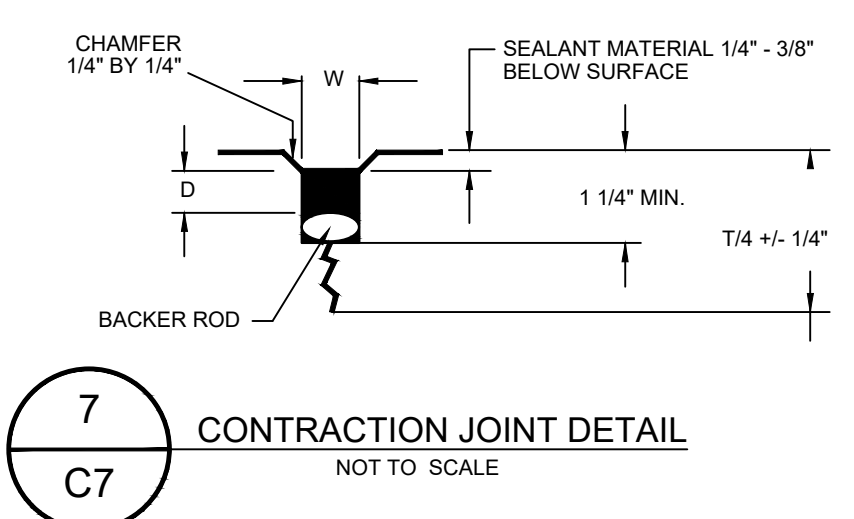
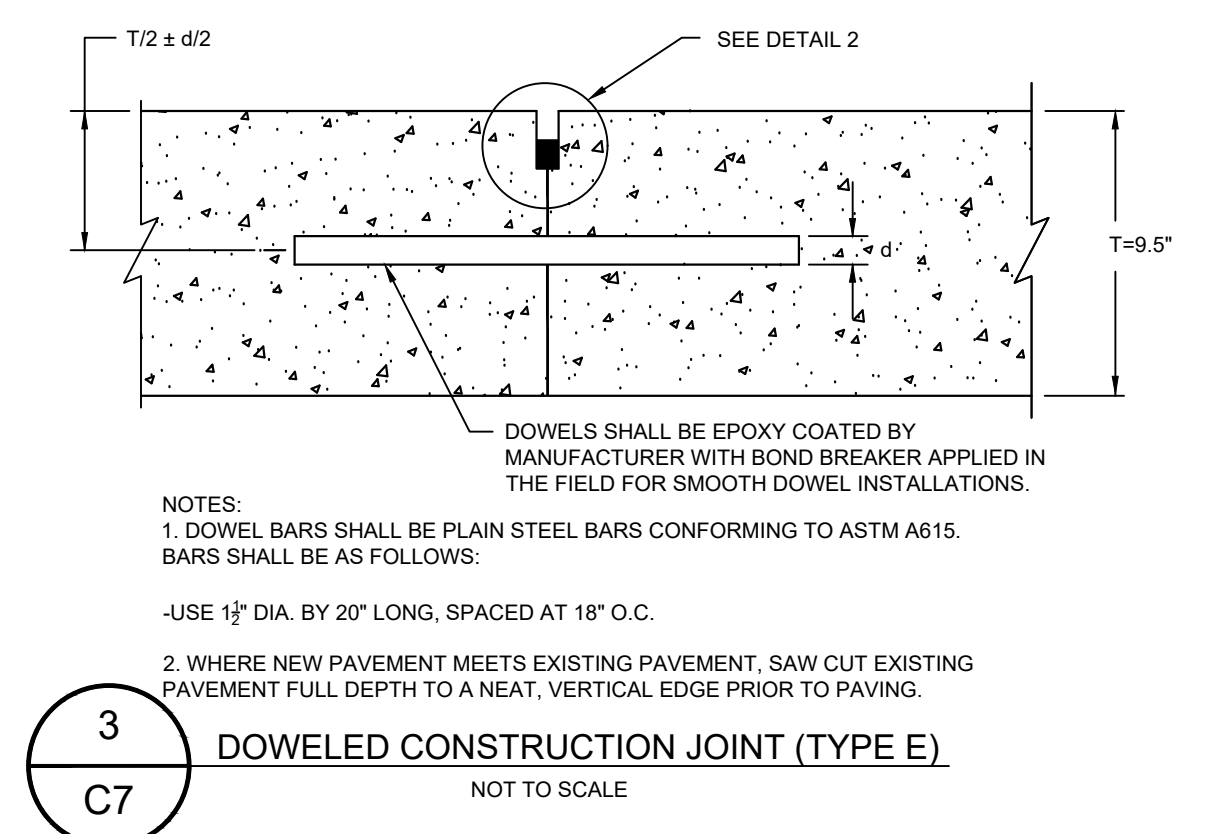
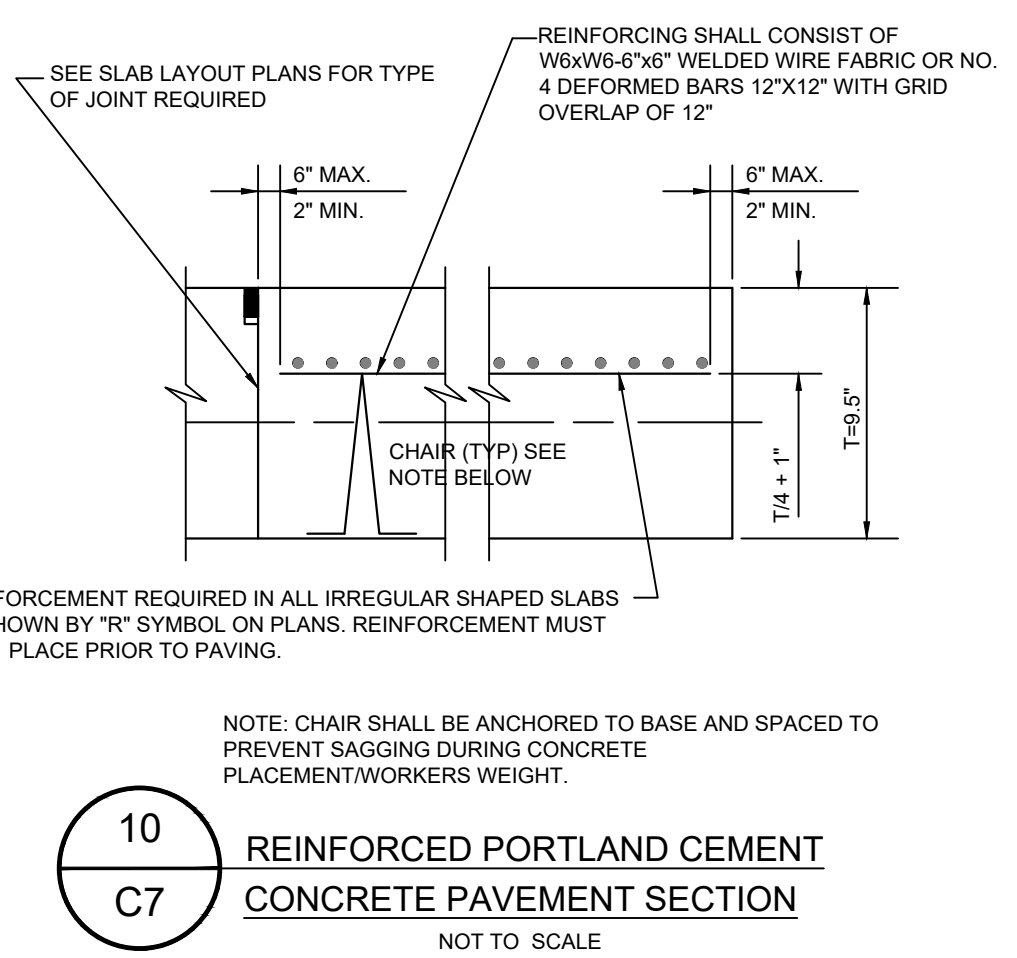

**GFO Hangar**  
Wilmington International Airport  
1740 Airport Boulevard  
Wilmington, NC 28405

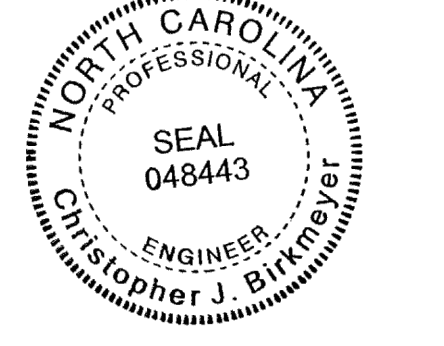

PO BOX 5510  
CHARLOTTE, NC 28299  
(704) 331-9747  
www.twgarchitects.com  
NC Cert. No.: 51140

CIVIL ENGINEER  
**WK DICKSON**  
AN ARDURRA COMPANY  
300 N. Third Street, Suite 301  
Wilmington, NC 28401

STRUCTURAL ENGINEER  
**WOODS**  
**ENGINEERING, PA**  
254 N. Front St., Suite 201  
Wilmington, NC 28401

MECHANICAL, ELECTRICAL AND PLUMBING  
ENGINEER  
**CBHF**  
**ENGINEERS, PLLC**  
2246 Yaupon Drive  
Wilmington, NC 28401

GEOTECHNICAL ENGINEER  
**ENGINEERING**  
**CONSULTING SERVICES**  
**(ECS)**  
6714 Netherlands Drive  
Wilmington, NC 28405

GENERAL CONTRACTOR  
**MONTEITH**  
**CONSTRUCTION**  
208 Princess Street  
Wilmington, NC 28401

COPYRIGHT © 2024  
THE WILSON GROUP ARCHITECTS  
ALL RIGHTS RESERVED

PRINTED OR ELECTRONIC DRAWINGS AND  
DOCUMENTATION MAY NOT BE REPRODUCED  
IN ANY FORM WITHOUT WRITTEN PERMISSION  
FROM THE WILSON GROUP ARCHITECTS

REVISIONS		
0	ISSUED FOR CONSTRUCTION	12/02/24
1	REVISED APRON GRADES, JOINT LAYOUT, INLET ELEVATIONS AND RAISED FFE	12/04/24

DATE 12/02/2024  
PROJECT NUMBER 20240591.00.WK  
SHEET TITLE

**APRON JOINT  
LAYOUT PLAN,  
JOINT ELEVATION  
PLAN AND  
DETAILS**

SHEET NUMBER  
**C7**

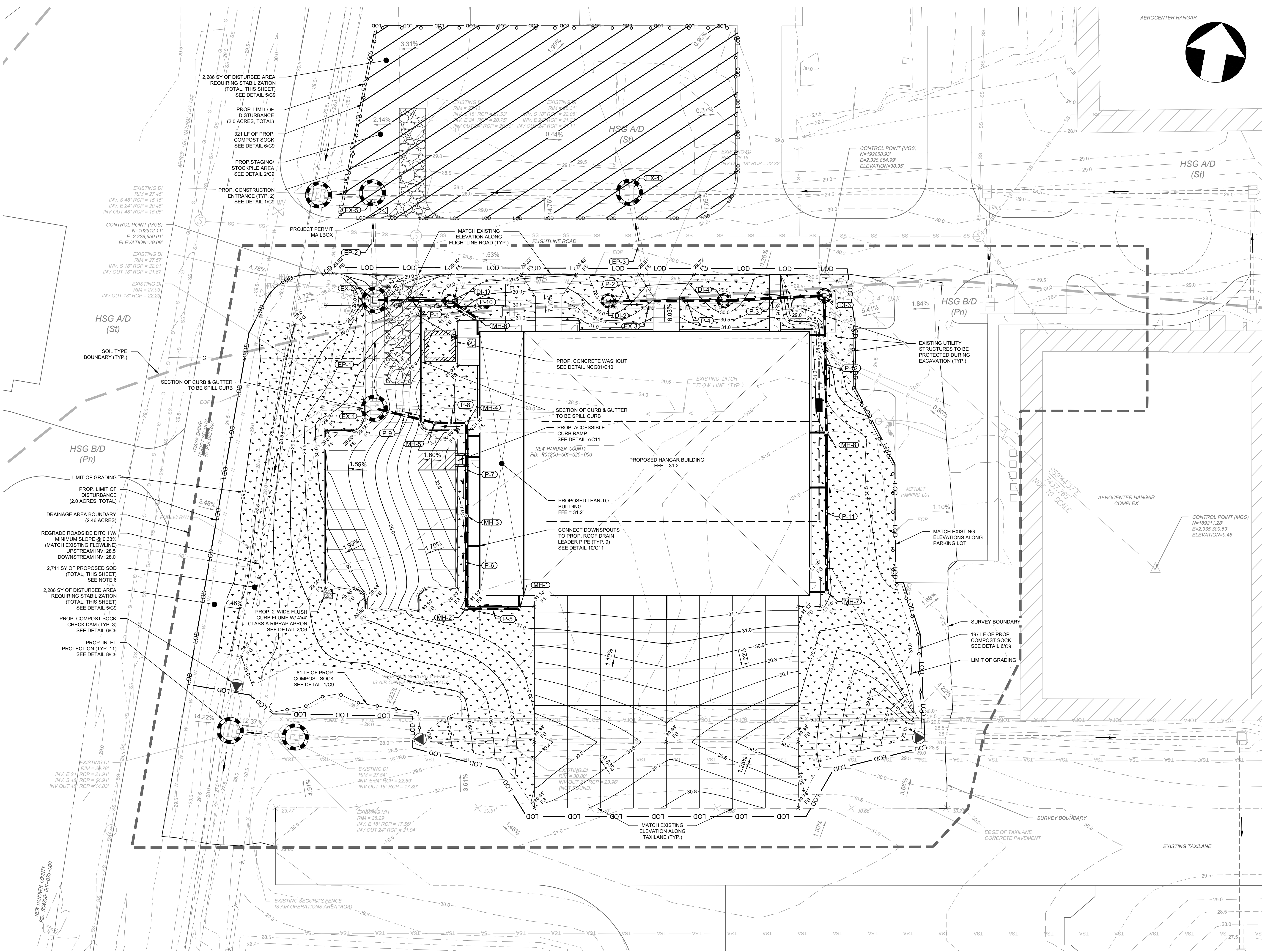

GRADING AND DRAINAGE PLAN NOTES:

- SURVEY DATA UTILIZED IS CONSOLIDATED FROM MULTIPLE SOURCES. FOR DETAILED SURVEY REFERENCE, COORDINATE GEOMETRY AND SUPPLEMENTAL DATA, REFER TO SHEET C1. ALL ELEVATIONS AND FEATURES SHOULD BE FIELD-VERIFIED PRIOR TO CONSTRUCTION AND ANY DISCREPANCIES REPORTED TO THE ENGINEER IMMEDIATELY.
- CONTRACTOR SHALL FIELD VERIFY EXACT LOCATION OF ALL EXISTING UTILITIES WITHIN THE PROJECT LIMITS PRIOR TO THE START OF CONSTRUCTION. REPORT DISCREPANCIES TO THE ENGINEER/OWNER'S REPRESENTATIVE BEFORE PROCEEDING.
- CONTRACTOR SHALL FIELD VERIFY EXISTING ELEVATIONS AND SLOPES OF EXISTING PIPES OR STRUCTURES IMPACTED BY THIS GRADING PLAN. REPORT DATA TO THE ENGINEER/OWNER'S REPRESENTATIVE BEFORE SENDING STORM DRAINAGE SHOP DRAWINGS FOR REVIEW BY ENGINEER.
- THE GRADING PLAN CONTOURS ARE SHOWN ARE AT 0.1' INTERVALS ON THE PROPOSED CONCRETE PAVEMENT APRON AND ASPHALT PARKING LOT FOR AN ENHANCED LEVEL OF DETAIL. ALL OTHER PROPOSED GRADING AND EXISTING CONTOURS ARE SHOWN AT 0.5' INTERVALS.
- SPOT ELEVATIONS IN THE PARKING LOT ARE SHOWN AT THE GUTTER FLOW LINE AND CURB FACE AS APPLICABLE.
- ANY DAMAGE TO THE EXISTING STORM SEWER OR OTHER EXISTING UTILITY LINES SHALL BE REPAIRED BY THE CONTRACTOR AT NO COST TO THE OWNER. CONTRACTOR SHALL INFORM THE AIRPORT IMMEDIATELY OF ANY DAMAGE DURING CONSTRUCTION.
- INSTALL SOD PER ALL MANUFACTURER RECOMMENDATIONS. USE BERMUDA SOD AND REFER TO SPECIFICATIONS.
- ALL GUTTER DOWNSPOUTS SHALL BE CONNECTED TO THE STORM DRAINAGE SYSTEM USING ROOF LEADERS AS SHOWN. COORDINATE LOCATIONS WITH THE ARCHITECTURAL PLANS.
- APRON GRADES SHALL NOT EXCEED 1.5%.
- CONTRACTOR IS RESPONSIBLE FOR PROVIDING TEMPORARY DRAINAGE THROUGHOUT THE ENTIRE CONSTRUCTION DURATION. NO ADDITIONAL PAYMENT SHALL BE MADE FOR DEWATERING OR BYPASS PUMPING OF STORMWATER ON SITE. SEQUENCE CONSTRUCTION SUCH THAT CLEAN STORMWATER IS CONVEYED FROM THE SITE TO THE EXISTING DRAINAGE OUTFALLS.
- EARTHWORK OPERATIONS WILL GENERATE EXCESS SOIL MATERIAL. THE CONTRACTOR SHALL ANTICIPATE EXCESS SOIL MATERIALS THAT WILL NEED TO BE HAULED TO AN APPROVED OFF-SITE LOCATION.
- REFER TO DRAWING C6 FOR STORM DRAINAGE PROFILES.

EROSION AND SEDIMENT CONTROL NOTES:

- SEE SHEET C1 FOR CONSTRUCTION SEQUENCE AND EROSION CONTROL MEASURES NOTES.
- CONTRACTOR SHALL INSTALL COMPOST SOCK AT THE DOWNSTREAM PERIMETER OF THE LIMITS OF DISTURBANCE AS INDICATED.
- TOTAL ALLOWABLE DISTURBED AREA FOR THIS PROJECT IS 2.0 ACRES. NO DISTURBANCE IS ALLOWED BEYOND THE SHOWN LIMITS OF DISTURBANCE.
- GRASSSED AREAS DISTURBED BY CONSTRUCTION ACTIVITIES SHALL BE SEEDED AND MULCHED. SEE DETAIL 5/C9 FOR SEEDING SCHEDULE.

GRADING, DRAINAGE AND EROSION CONTROL LEGEND

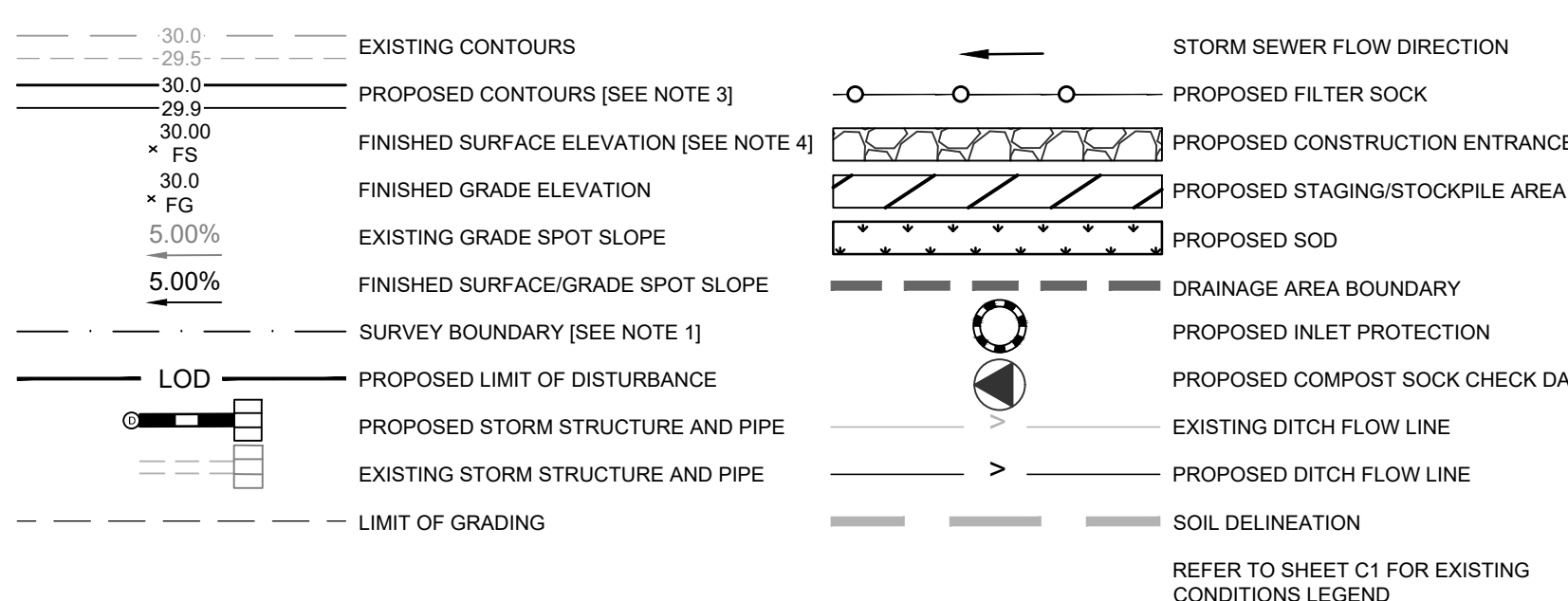

DRAINAGE STRUCTURE TABLE			
STRUCTURE NAME	TYPE	NORTHING EASTING	RIM ELEV.
DI-1	12" PVC DRAINAGE BASIN	N=192911.7617 E=2328720.8619	28.80'
DI-2	12" PVC DRAINAGE BASIN	N=192926.3225 E=2328791.1985	29.10'
DI-3	12" PVC DRAINAGE BASIN	N=192948.5190 E=2328866.7298	28.75'
DI-4	12" PVC DRAINAGE BASIN	N=192936.9611 E=2328942.6458	29.30'
EX-1	ADJUSTED EXISTING STORM INLET	N=192866.9115 E=2328986.7792	29.60'
EX-2	ADJUSTED EXISTING STORM INLET	N=192905.1911 E=2328687.0522	29.00'
EX-3	ADJUSTED EXISTING STORM INLET	N=192930.1258 E=2328809.8949	29.97'
EX-4	EXISTING STORM INLET	N=192976.6415 E=2328790.4062	28.31'
EX-5	EXISTING STORM INLET	N=192952.6419 E=2328676.1150	27.43'
MH-1	12" PVC MANHOLE	N=192897.7935 E=2328719.7385	31.11'
MH-2	12" PVC MANHOLE	N=192776.1417 E=2328756.2746	31.02'
MH-3	12" PVC MANHOLE	N=192817.4963 E=2328747.7276	31.06'
MH-4	12" PVC MANHOLE	N=192858.8496 E=2328739.1747	31.08'
MH-5	12" PVC MANHOLE	N=192855.9385 E=2328725.0987	30.81'
MH-6	12" PVC MANHOLE	N=192906.4187 E=2328734.4433	30.96'
MH-7	12" PVC MANHOLE	N=192816.6254 E=2328915.0241	30.72'
MH-8	12" PVC MANHOLE	N=192887.7458 E=2328900.3185	30.26'

DRAINAGE PIPE TABLE				
PIPE NAME	TYPE	LENGTH	INVERTS	SLOPE
EP-1	EXISTING 18" RCP	49'	INV IN=22.23 INV OUT=22.01	0.45%
EP-2	EXISTING 18" RCP	49'	INV IN=21.67 INV OUT=21.53	0.28%
EP-3	EXISTING 18" RCP	50'	INV IN=22.32 INV OUT=22.08	0.48%
P-1	10" HDPE STORM DRAIN PIPE	34'	INV IN=25.60 INV OUT=24.91	2.00%
P-2	10" HDPE STORM DRAIN PIPE	19'	INV IN=26.20 INV OUT=25.82	2.00%
P-3	12" HDPE STORM DRAIN PIPE	46'	INV IN=24.18 INV OUT=23.93	0.54%
P-4	12" HDPE STORM DRAIN PIPE	33'	INV IN=23.93 INV OUT=22.82	3.33%
P-5	10" HDPE ROOF DRAIN LEADER PIPE	24'	INV IN=28.21 INV OUT=27.73	2.00%
P-6	10" HDPE ROOF DRAIN LEADER PIPE	42'	INV IN=27.73 INV OUT=26.88	2.00%
P-7	10" HDPE ROOF DRAIN LEADER PIPE	42'	INV IN=26.88 INV OUT=26.04	2.00%
P-8	10" HDPE ROOF DRAIN LEADER PIPE	14'	INV IN=26.04 INV OUT=25.75	2.00%
P-9	10" HDPE ROOF DRAIN LEADER PIPE	28'	INV IN=25.75 INV OUT=25.18	2.00%
P-10	10" HDPE ROOF DRAIN LEADER PIPE	15'	INV IN=25.89 INV OUT=25.60	2.00%
P-11	10" HDPE ROOF DRAIN LEADER PIPE	73'	INV IN=26.17 INV OUT=27.27	1.25%
P-12	10" HDPE ROOF DRAIN LEADER PIPE	62'	INV IN=27.27 INV OUT=26.20	1.71%



**GFO Hangar**  
Wilmington International Airport  
1740 Airport Boulevard  
Wilmington, NC 28405

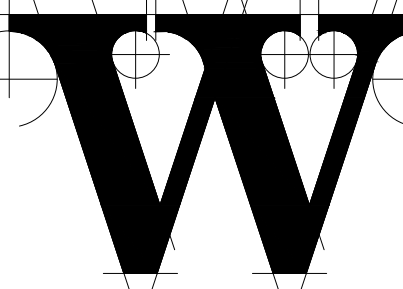
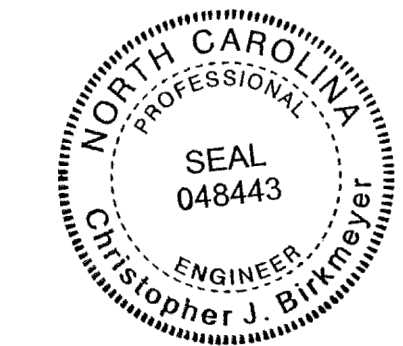

**THE WILSON GROUP**  
- ARCHITECTS -

PO BOX 5510  
CHARLOTTE, NC 28299  
(704) 331-0147  
www.twgarchitects.com  
NC Cert. No. 51140

CIVIL ENGINEER  
**WK DICKSON**  
AN ARDURRA COMPANY  
300 N. Third Street, Suite 301  
Wilmington, NC 28401

STRUCTURAL ENGINEER  
**WOODS**  
**ENGINEERING, PA**  
254 N. Front St., Suite 201  
Wilmington, NC 28401

MECHANICAL, ELECTRICAL AND PLUMBING ENGINEER  
**CBHF**  
**ENGINEERS, PLLC**  
2246 Yaupon Drive  
Wilmington, NC 28401

GEOTECHNICAL ENGINEER  
**ENGINEERING**  
**CONSULTING SERVICES**  
**(ECS)**  
6714 Netherlands Drive  
Wilmington, NC 28405

GENERAL CONTRACTOR  
**MONTEITH**  
**CONSTRUCTION**  
208 Princess Street  
Wilmington, NC 28401

COPYRIGHT © 2024  
THE WILSON GROUP ARCHITECTS  
ALL RIGHTS RESERVED

PRINTED OR ELECTRONIC DRAWINGS AND DOCUMENTATION MAY NOT BE REPRODUCED IN ANY FORM WITHOUT WRITTEN PERMISSION FROM THE WILSON GROUP ARCHITECTS

REVISIONS		
0	ISSUED FOR CONSTRUCTION	12/02/24
1	REVISED APRON GRADES, JOINT LAYOUT, INLET ELEVATIONS AND RAISED PFE	12/04/24

DATE 12/02/2024  
PROJECT NUMBER 20240591.00.WK  
SHEET TITLE

**GRADING,**  
**DRAINAGE &**  
**EROSION**  
**CONTROL PLAN**

SHEET NUMBER

**C5**



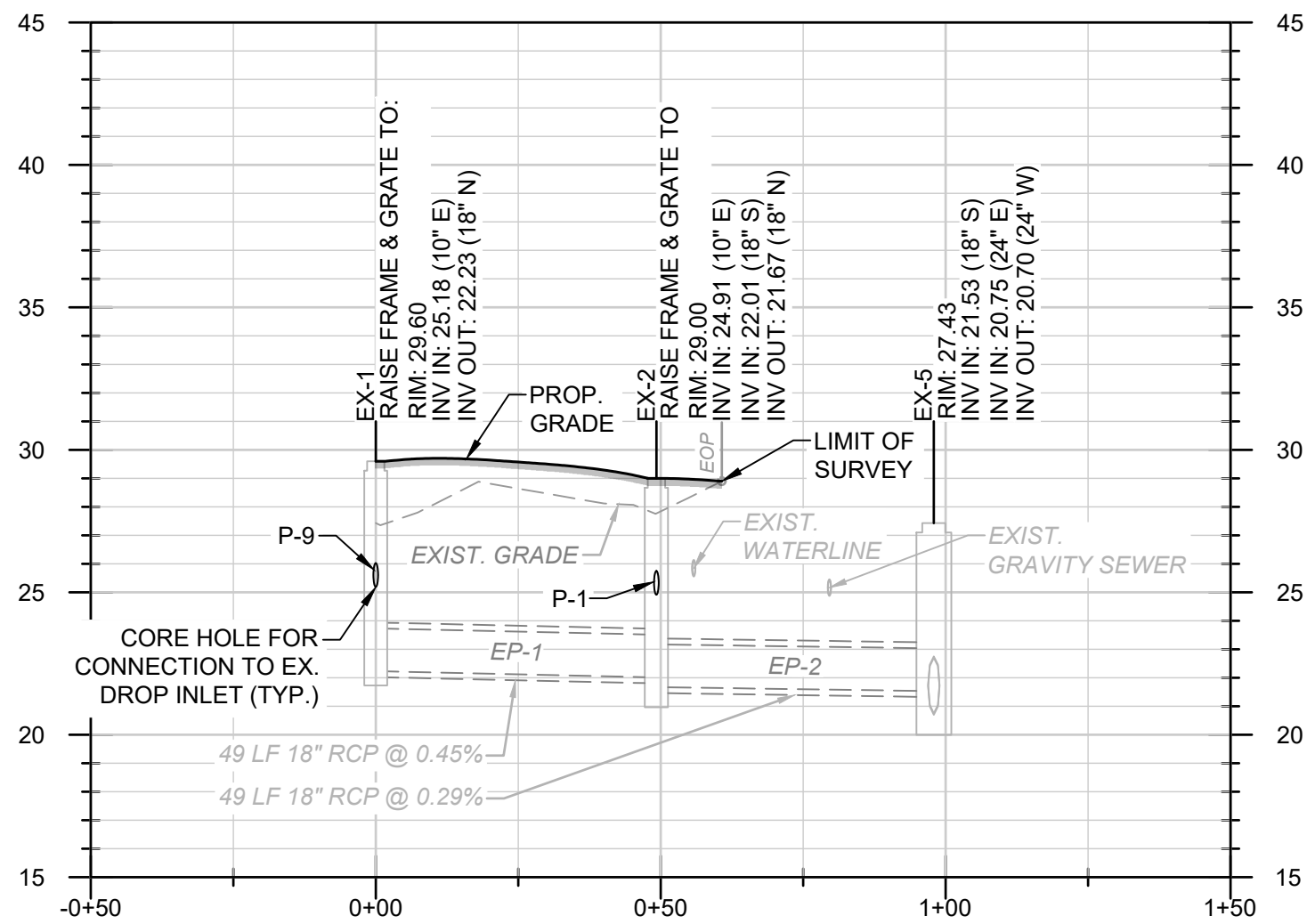

STORM DRAIN PROFILE - EX-2 TO EX-5

HOR 1"=30'; VERT 1"=6'

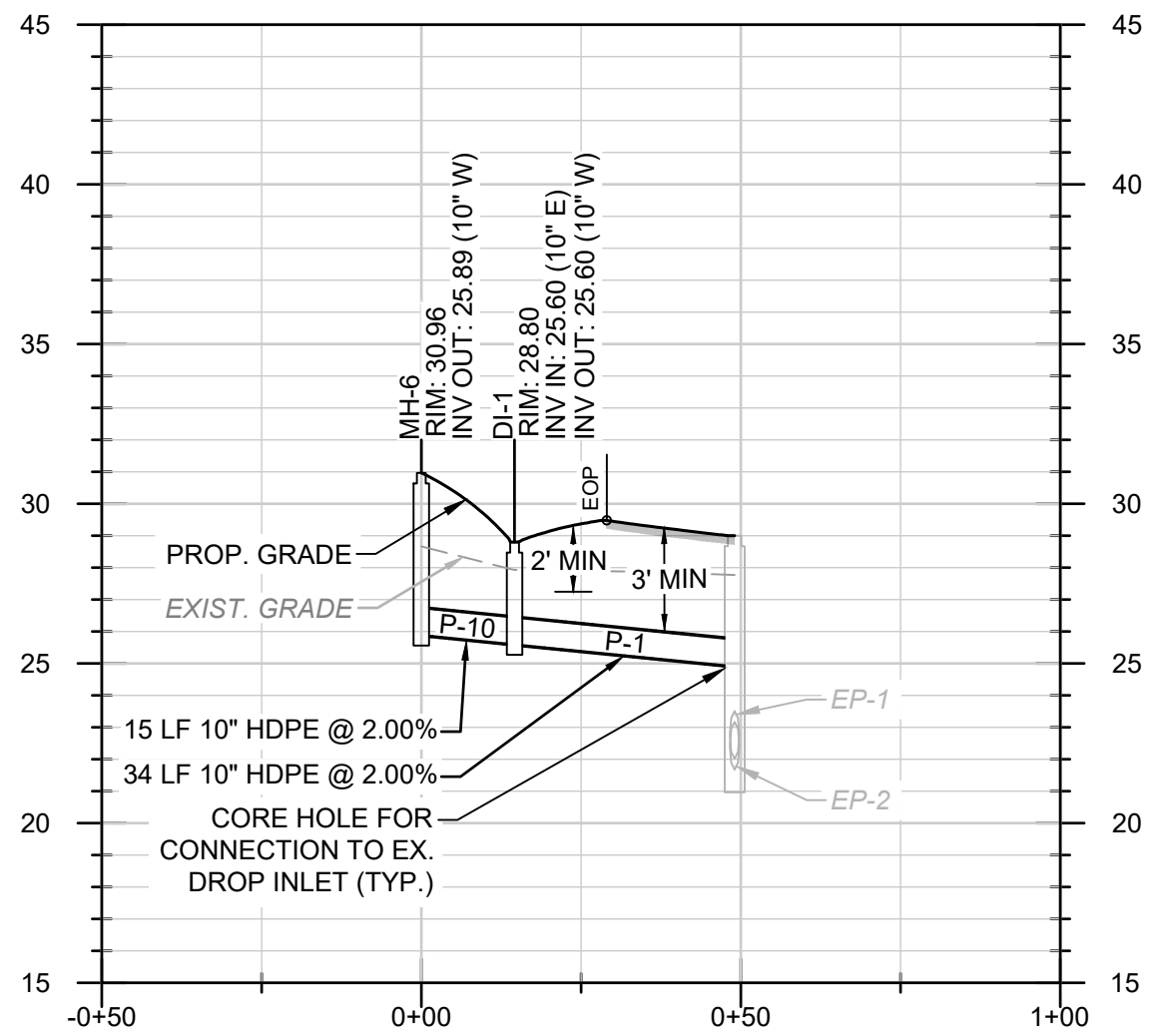

STORM DRAIN PROFILE - MH-6 TO EX-2

HOR 1"=30'; VERT 1"=6'

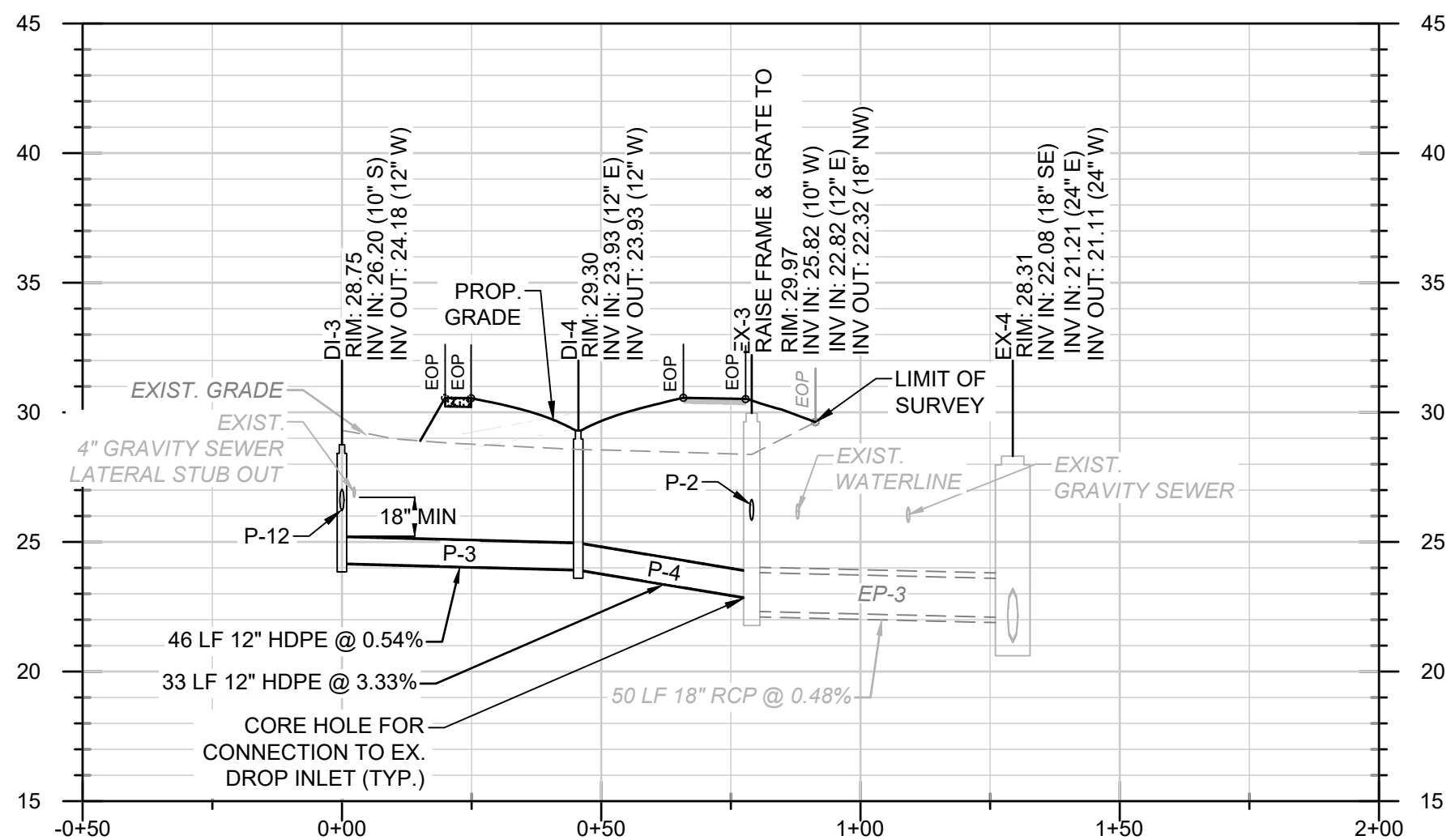

STORM DRAINAGE PROFILE - DI-3 TO EX-4

HOR 1"=30'; VERT 1"=6'

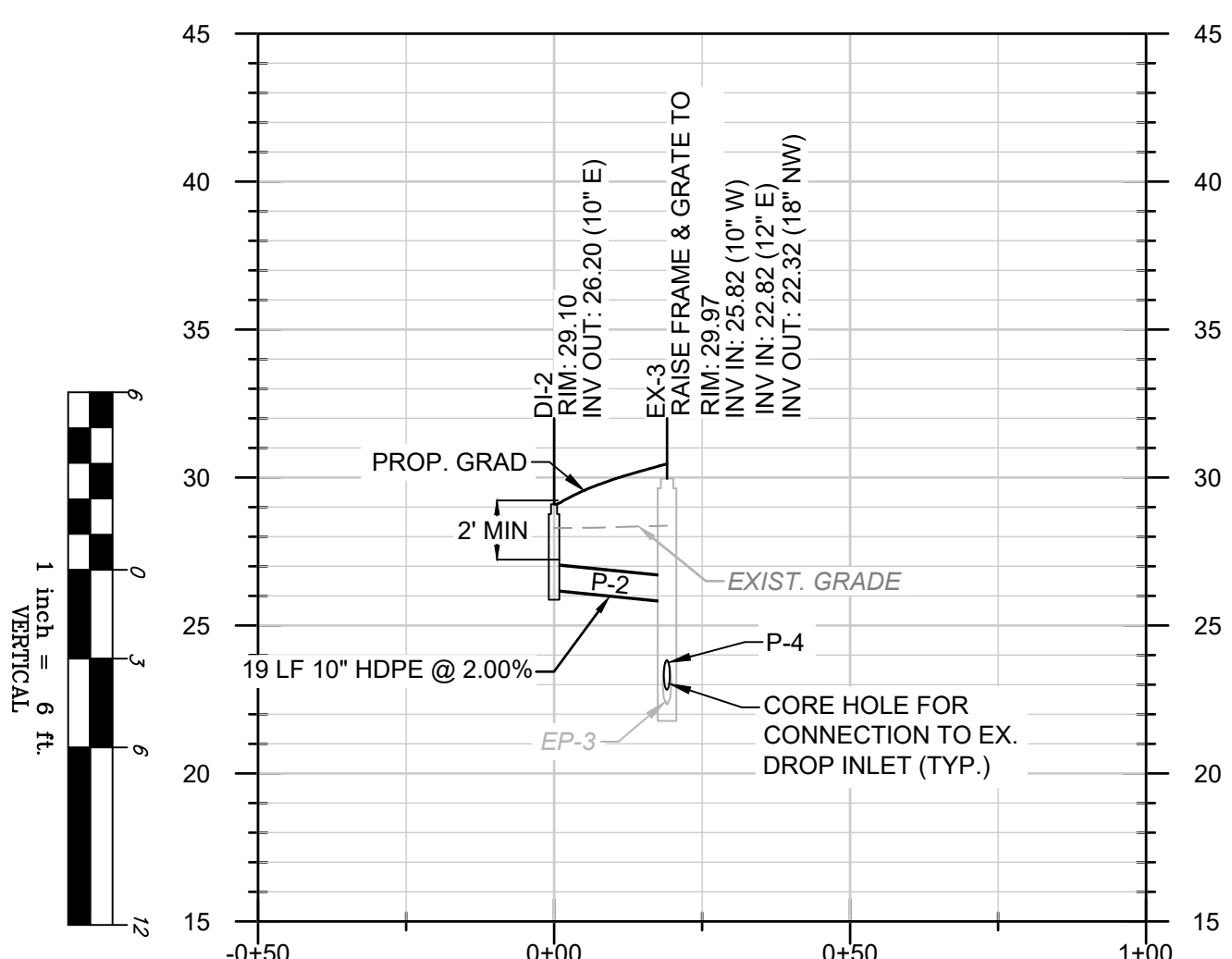

STORM DRAIN PROFILE - DI-2 TO EX-3

HOR 1"=30'; VERT 1"=6'

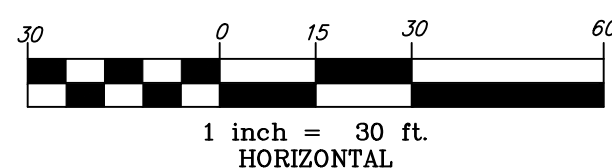

- NOTES:
1. LOCATION OF EXISTING UTILITIES ARE APPROXIMATE. CONTRACTOR TO FIELD VERIFY PRIOR TO BEGINNING CONSTRUCTION ACTIVITIES.
  2. EXISTING UTILITIES SHALL BE PROTECTED AND SUPPORTED DURING CONSTRUCTION.
  3. ALL PROPOSED STORM DRAINAGE PIPES CONNECTING TO EXISTING REINFORCED CONCRETE STRUCTURES SHALL BE WATER TIGHT. NEOPRENE BOOTS, FLEXIBLE CONNECTORS OR APPROVED EQUIVALENTS SHALL BE USED TO PREVENT LEAKAGE/INFILTRATION.
  4. BEDDING AND BACKFILL FOR ALL PIPES AND STRUCTURES SHALL BE INSTALLED PER PROJECT SPECIFICATIONS AND COMPACTED TO THE REQUIRED DENSITY.
  5. REFER TO SHEET C5 FOR STRUCTURE/PIPE TABLES.

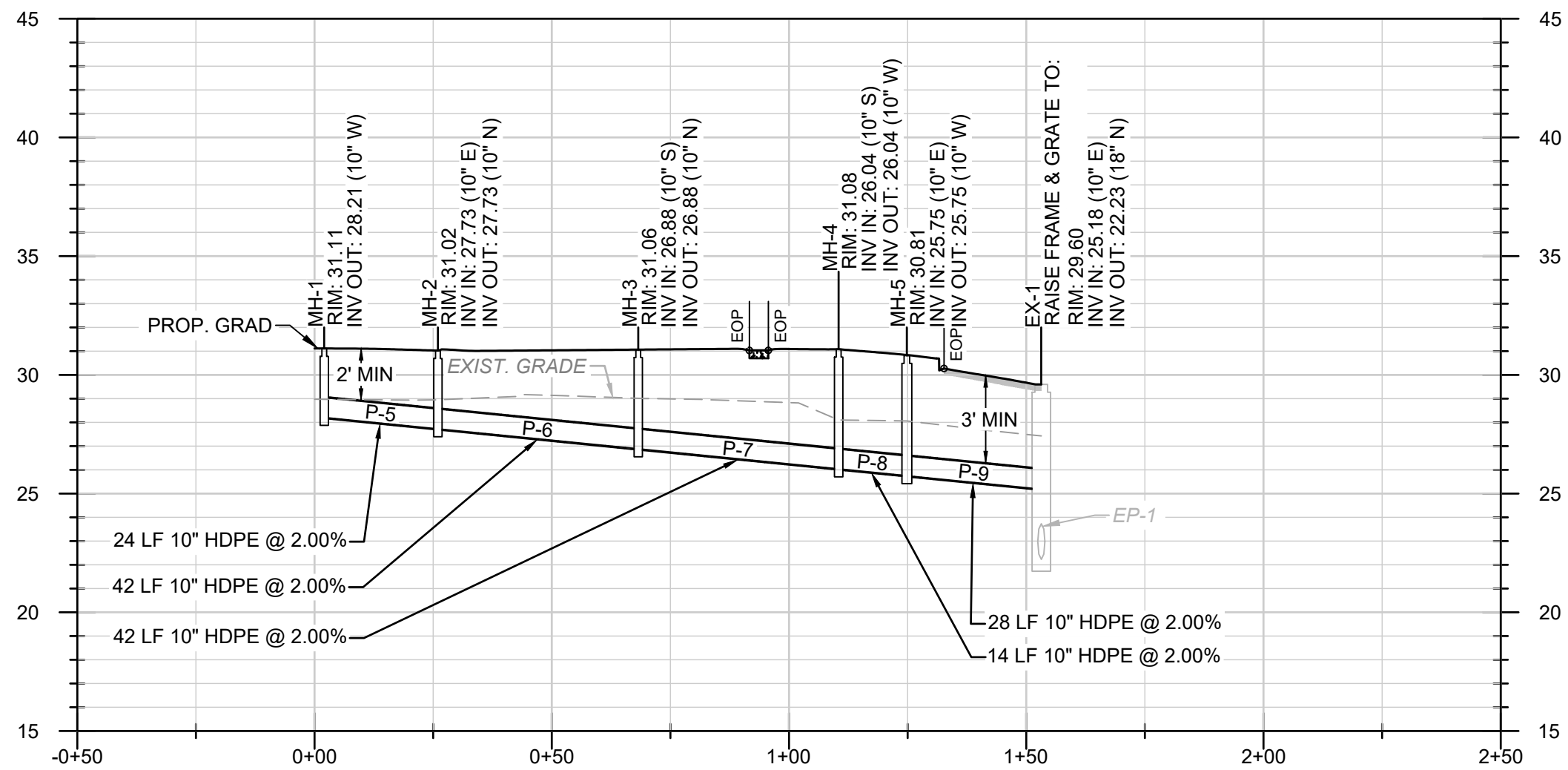

ROOF LEADER PROFILE - MH-1 TO EX-1

HOR 1"=30'; VERT 1"=6'

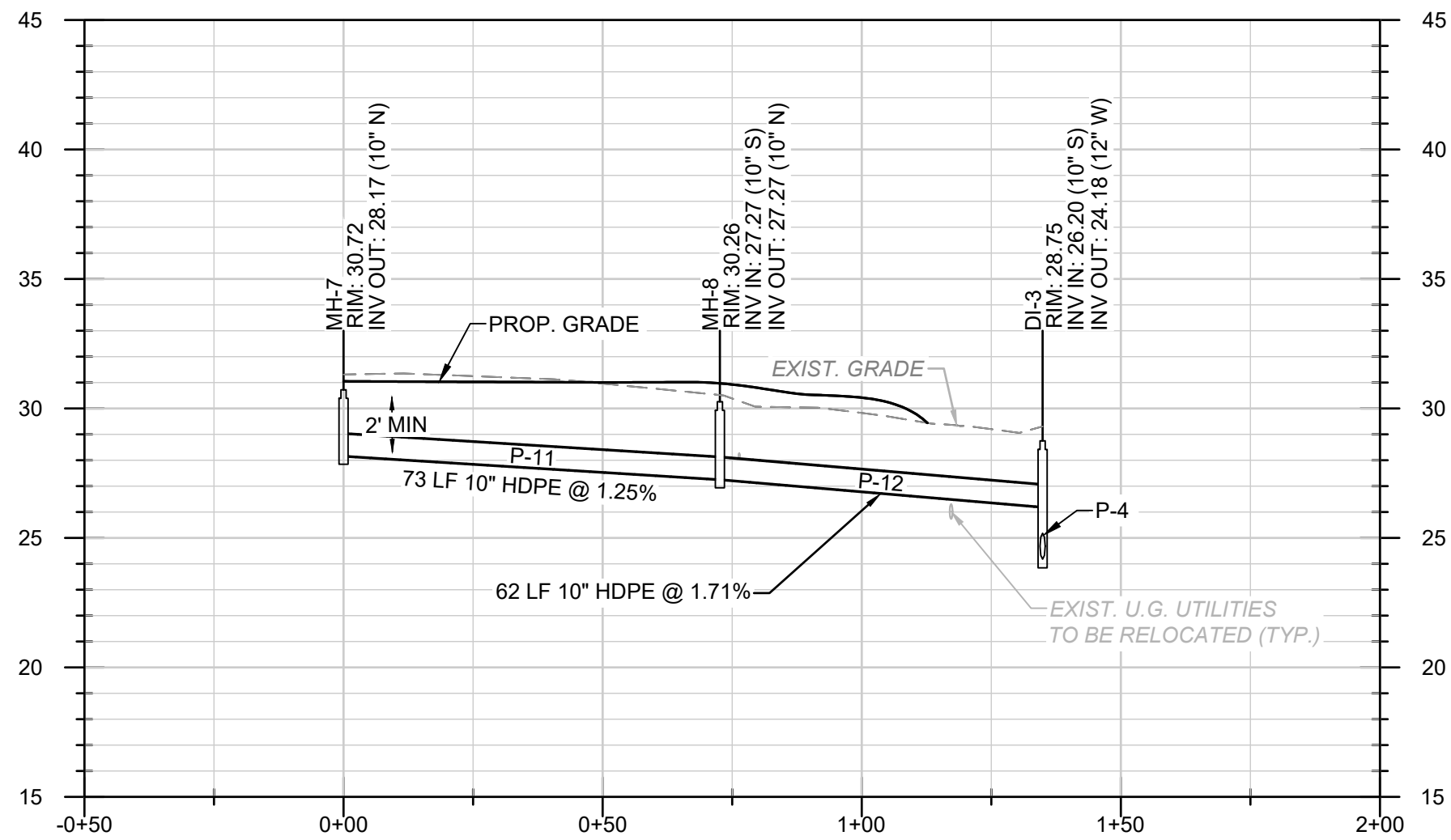

ROOF LEADER PROFILE - MH-7 TO DI-3

HOR 1"=30'; VERT 1"=6'

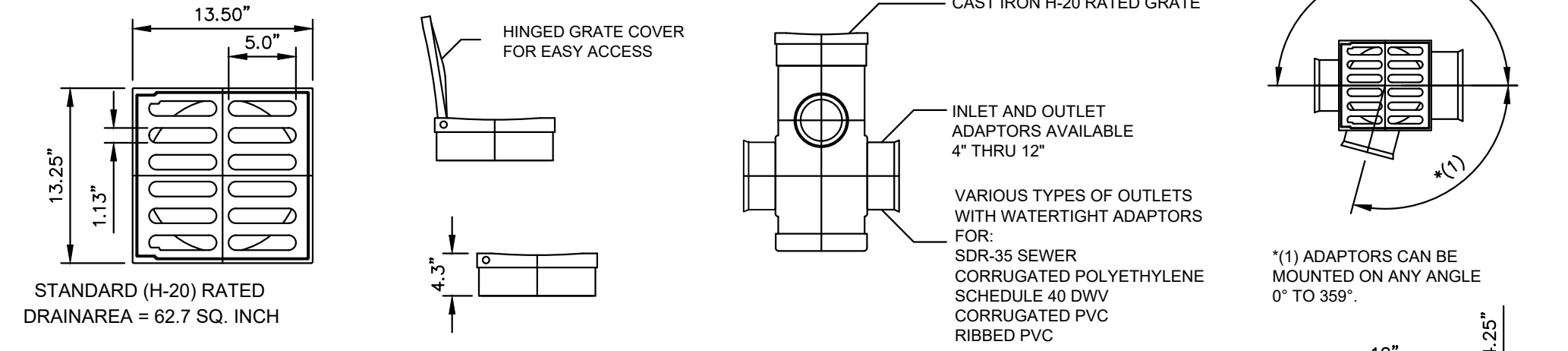

12" CAST IRON GRATE

12" DRAIN BASIN

NOTES:

1. CONTRACTOR TO SUBMIT SHOP DRAWINGS OF DRAIN BASIN AND CASTING FOR REVIEW AND APPROVAL.
2. YARD INLET INFORMATION SHOWN FOR 12-INCH DRAIN BASIN. FOLLOW MANUFACTURER INSTRUCTIONS FOR LARGER DRAIN BASINS AND GRATES TO ACCOMMODATE LARGER SIZE PIPES AND RCP.
3. DRAIN BASIN GRATES SHALL ACCOMMODATE H-20 LOADING.

1 NYLOPLAST DRAIN BASIN  
C6 NTS

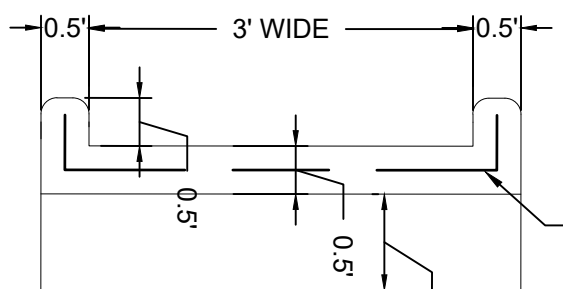

SECTION

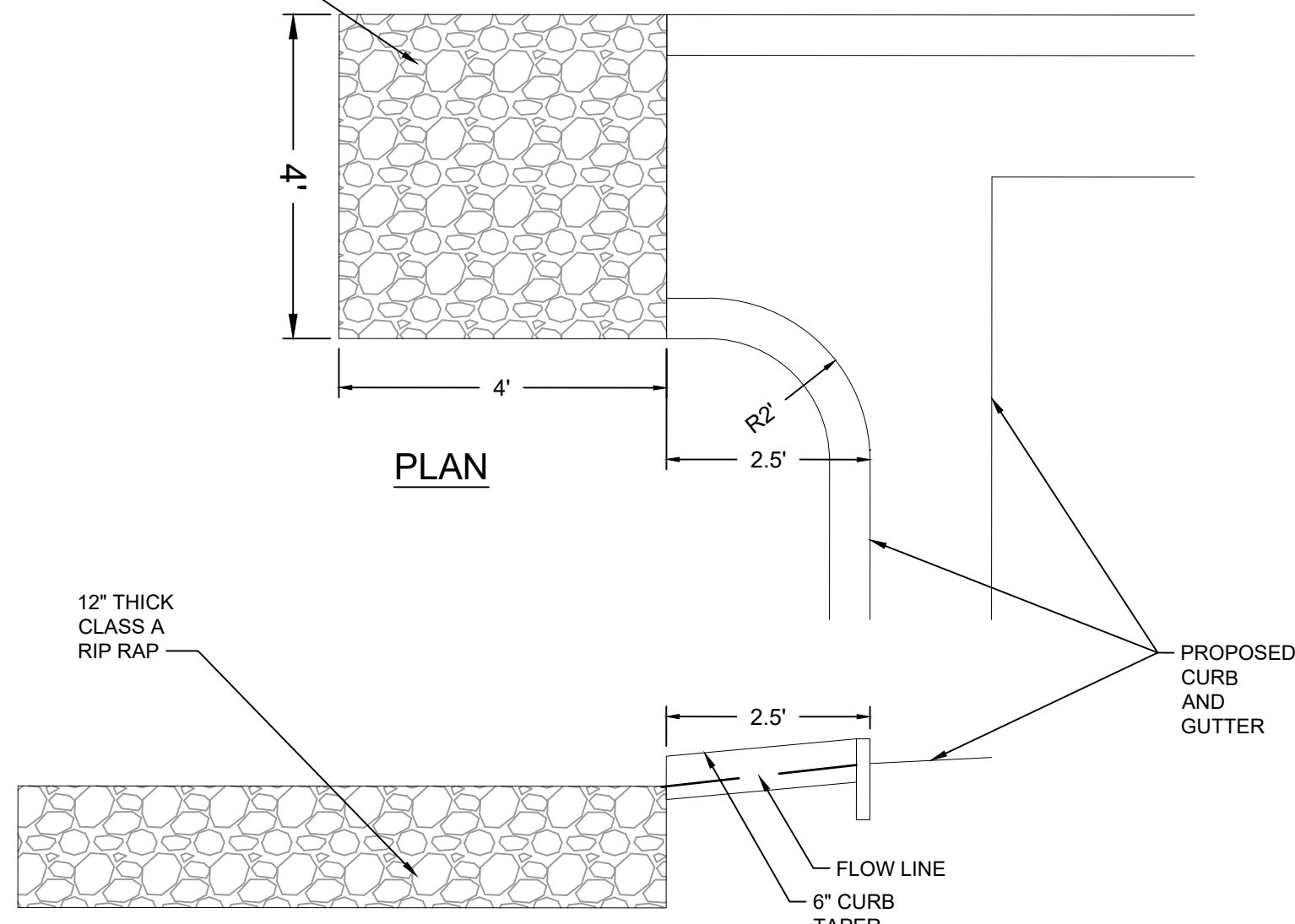

PLAN

PROFILE

2 CURB FLUME W/ APRON  
C6 NTS

REVISIONS		
0	ISSUED FOR CONSTRUCTION	12/02/24
1	REVISED APRON GRADES, JOINT LAYOUT, INLET ELEVATIONS AND RAISED PFE	12/04/24