

ADDENDUM NUMBER: ONE [1]

PROJECT: **Provalus Whiteville**
127 West Columbus St. [former News Reporter Building]
Whiteville, North Carolina 28472

ARCHITECT'S PROJECT NO: 24002

DATE: November 20, 2024

OWNER: City of Whiteville
Darren Currie, City Manager
317 S. Madison St.
Whiteville, North Carolina 28472

ARCHITECT: Oakley Collier Architects, P.A.
109 Candlewood Road
Rocky Mount, North Carolina 27804
(252) 937-2500

PREVIOUSLY ISSUED: None

TO ALL CONTRACTORS:

This Addendum is hereby made a part of the Contract Documents to the same extent as if originally included therein. This Addendum must be acknowledged on the Form of Proposal and shall be placed with the Contract Documents.

Drawings and Project Manual dated October 30, 2024, for this project are hereby modified, corrected, or supplemented as follows:

General

Item 1 Addition **Pre-Bid Meeting Minutes & Pre-Bid Sign in Sheet**
Attached November 13, 2024 Pre-Bid meeting Minutes and Pre-Bid sign-in sheet.

Item 2 Addition **Bidder RFI Response Document**
Attached November 20, 2024 bidder RFI Response Document.

Drawings

Item 3 Revision **Sheet G0.1 – Coversheet**
Index of Drawings updated to omit not-used sheets (D1.3 and A7.1)

Item 4 Revision **Sheet G1.0 – Life Safety**
Updated exit separation distance dimension

Item 5 Revision **Sheet A1.0 – First Floor Plan**
Omitted lockers in Mother's Room

Item <u>6</u> Revision	Sheet A1.1 – Roof Plan General notes, graphics
Item <u>7</u> Revision	Sheet A1.3 – Finish Plan-First Floor Finish Plan Notes updated to include new Note 10 Finish Schedule updated to indicate Break Room 118 flooring as LVT-1 Finish Schedule updated to indicate Exec Conf 131 flooring as LVT-1
Item <u>8</u> Revision	Sheet A1.6 – Enlarged Restroom Plans Detail 9 renamed to “ELEVATION – UNISEX 135 #1” Detail 10 renamed to “ELEVATION – UNISEX 135 #2” Detail 11 renamed to “ELEVATION – UNISEX 135 #3” Detail 12 renamed to “ELEVATION – UNISEX 135 #4” Detail 13 renamed to “ELEVATION – MOTHERS 136” Toilet Accessories Schedule – Added ‘Robe Hook’ (DH) Toilet Accessories Schedule – Plastic laminate toilet partitions
Item <u>9</u> Revision	Sheet A2.0 – Overall Building Elevations Window tags W1 renamed to S8
Item <u>10</u> Revision	Sheet A6.1 – Door and Window Schedule Window type W1 renamed to S8 Updated to indicate no painted aluminum window or door frames
Item <u>11</u> Revision	Sheet E0.1 – Electrical Notes, Legend, Details General Note updates

End of Addendum

SYMBOL	DESCRIPTION	REMARKS
	2 X 4 LAY-IN FIXTURE - LETTER DESIGNATES TYPE	SEE FIXTURE SCHED.
	LINEAR FIXTURE - LETTER DESIGNATES TYPE	SEE FIXTURE SCHED.
	PENDANT/SURFACE MOUNT FIXTURE - LETTER DESIGNATES TYPE	SEE FIXTURE SCHED.
	LINEAR STRIP FIXTURE - LETTER DESIGNATES TYPE	SEE FIXTURE SCHED.
	RECESSED CAN LIGHT FIXTURE - LETTER DESIGNATES TYPE	SEE FIXTURE SCHED.
	WALL MOUNT LIGHT FIXTURE - LETTER DESIGNATES TYPE	SEE FIXTURE SCHED.
	EXTERIOR WALL LIGHT FIXTURE - LETTER DESIGNATES TYPE	SEE FIXTURE SCHED.
	EXIT LIGHT - CONNECT UNSWITCHED	SEE FIXTURE SCHED.
	EMERGENCY WITH EXIT LIGHT - CONNECT UNSWITCHED	SEE FIXTURE SCHED.
	BATTERY BACKUP EMERGENCY LIGHT - CONNECT UNSWITCHED	SEE FIXTURE SCHED.
	PHOTOCONTROL, 105-300VAC, 50/60HZ, 1800VA BALLAST LOAD 100W TUNGSTEN HALID, 8A LED LOAD U.P. TO 2200W (270V)	TOR-K 25592-4
	SINGLE POLE TOGGLE SWITCH MOUNT 42" AFF., UNLESS NOTED OTHERWISE.	HEBELLE 122H-22 WITH NP-JS COVER PLATE
	THREE WAY TOGGLE SWITCH MOUNT 42" AFF., UNLESS NOTED OTHERWISE.	HEBELLE 122S-22 WITH NP-JS COVER PLATE
	FOUR WAY TOGGLE SWITCH MOUNT 42" AFF., UNLESS NOTED OTHERWISE.	HEBELLE 1224-22 WITH NP-JS COVER PLATE
	WALL MOUNTED OCCUPANCY SENSOR SWITCH PASSIVE INFRARED MOUNT 42" AFF., UNLESS NOTED OTHERWISE. 800W/120VAC OR 1200W/277VAC	SENSORMOR SWK-90-22 NP-JS COVER PLATE
	WALL MOUNTED OCCUPANCY SENSOR SWITCH DUAL TECHNOLOGIES MOUNT 42" AFF., UNLESS NOTED OTHERWISE. 800W/120VAC OR 1200W/277VAC	SENSORMOR SWK-90-22 NP-JS COVER PLATE
	WALL MOUNTED 0-10V DIMMING SWITCH WITH OCCUPANCY SENSOR, DUAL TECHNOLOGIES MOUNT 42" AFF., UNLESS NOTED OTHERWISE. PROVIDE SWITCHED WIRE AND 0-10V CONTROL WIRE TO FIXTURE AS REQUIRED.	SENSORMOR SWK-90-22 NP-JS COVER PLATE
	CEILING MOUNTED OCCUPANCY SENSOR, DUAL TECHNOLOGIES 800W/120VAC OR 1200W/277VAC, 12 FT. RADIIUS	SENSORMOR SWK-22-2
	CEILING MOUNTED OCCUPANCY SENSOR, DUAL TECHNOLOGIES 800W/120VAC OR 1200W/277VAC, 22 FT. RADIIUS	SENSORMOR SWK-22-2
	CEILING MOUNTED OCCUPANCY SENSOR, DUAL TECHNOLOGIES, FEET VOLTAGE, PROVIDE LOW VOLTAGE WIRING TO POWER PACK AS REQUIRED, 22 FT. RADIIUS	SENSORMOR SWK-22H
	POWER PACK FOR LOW VOLTAGE OCCUPANCY SENSOR, 120/277VAC, 20A, 1 POLE CONTACTOR	SENSORMOR SWK-900
	POWER PACK FOR LOW VOLTAGE OCCUPANCY SENSOR WITH LV SWITCH CONNECTION 120/277VAC, 20A, 1 POLE CONTACTOR.	SENSORMOR SWK-900-AX
	S _D DIMMING SWITCH WITH PRESET TO MATCH TYPE "XX" FIXTURE, 0-10V DIMMING, MOUNT 42" AFF., UNLESS NOTED OTHERWISE. PROVIDE SWITCHED WIRE AND 0-10V CONTROL WIRE TO FIXTURE AS REQUIRED.	LITCON DYSTV-XX NP-JS COVER PLATE 8A 120-277VAC
	S _{DS} DIMMING 3-WAY SWITCH WITH PRESET TO MATCH TYPE "XX" FIXTURE, 0-10V DIMMING, MOUNT 42" AFF., UNLESS NOTED OTHERWISE. PROVIDE SWITCHED WIRE AND 0-10V CONTROL WIRE TO FIXTURE AS REQUIRED.	LITCON DYSTV-XX NP-JS COVER PLATE
	⌀ SPECIFICATION GRADE DUPLEX RECEPTACLE, MOUNT 16" AFF., UNLESS OTHERWISE NOTED.	HEBELLE HFL5362 WITH NP-J7 COVER PLATE
	⌀ SPECIFICATION GRADE DUPLEX TAMPER RESISTANT RECEPTACLE, MOUNT 16" AFF., UNLESS OTHERWISE NOTED.	HEBELLE HFL5362-2R WITH NP-JS COVER PLATE
	⌀ SPECIFICATION GRADE TAMPER RESISTANT GFI RECEPTACLE MOUNT 16" AFF., UNLESS NOTED OTHERWISE.	HEBELLE GFT157120-22 WITH NP-JS COVER PLATE
	⌀ SPECIFICATION GRADE TAMPER RESISTANT, WEATHER RESISTANT AND WEATHER RESISTANT WITH IN-RAISE WEATHER PROOF COVER, MOUNT 16" AFF., UNLESS OTHERWISE NOTED.	HEBELLE GFTW12020-22 WITH WP28M COVER PLATE
	⌀ SPECIFICATION GRADE DUPLEX RECEPTACLE FOR WATER COOLER, MOUNT 24" AFF. FOR CONCEALMENT OF CORD, FEET REMAINS OUTSIDE BARRIER.	HEBELLE HFL5362 WITH NP-JS COVER PLATE
	⌀ SPECIFICATION GRADE DUPLEX TAMPER RESISTANT RECEPTACLE MOUNT 4" ABOVE COUNTER/BACKSPLASH.	HEBELLE HFL5362-2R WITH NP-JS COVER PLATE
	⌀ SPECIFICATION GRADE TAMPER RESISTANT GFI RECEPTACLE, MOUNT 4" ABOVE COUNTER/BACKSPLASH.	HEBELLE GFT157120-22 WITH NP-JS COVER PLATE
	⌀ SPECIFICATION GRADE QUAD TAMPER RESISTANT RECEPTACLE MOUNT 16" AFF., UNLESS OTHERWISE NOTED.	HEBELLE GFL5362-2R WITH NP-JS2 COVER PLATE
	AMP ⌀ 250 VOLT RECEPTACLE WITH GROUND, "AMP" DESIGNATED RATING FIELD VERIFY NUMBER OF POLE AND NEUTRAL MOUNT 16" AFF., UNLESS OTHERWISE NOTED.	HEBELLE TO MATCH EQUIPMENT
	⌀ FLUSH TO FLOOR FLUSH OUTLET WITH DATA OUTLET, 10 TO 200 VOLT (VZC) FOR DATA.	HEBELLE C05362-22 WITH FLUSH BOX, SEE PLAN
	⌀ CEILING PANEL CABINET PLAN, FLUNISHED AND INSTALLED BY M.C. WIRED BY E.C.	SEE MECH. PLAN
	⌀ JUNCTION BOX SIZED PER NEC.	
	⌀ DISCONNECT SWITCH SEE PLANS FOR SIZE AND TYPE	SQUARE D HEAVY DUTY
	⌀ NEW CONDUIT WIRING	PER NEC.
	⌀ LOW VOLTAGE WIRING FOR OCCUPANCY SWITCH AND POWER PACK.	PER NEC.
	⌀ UNSHIELDED LIGHTING CONDUCTOR	PER NEC.
	⌀ HOME RUN TO PANEL BOARD NUMBERS OF ARROW INDICATE CIRCUITS	PER NEC.
	⌀ 20/208V 3W, 4W PANEL BOARD - SEE PANEL SCHEDULES	SQUARE D NOIRLINE
	⌀ UTILITY METER BASE	SEE POWER RISER
	⌀ TV OUTLET - MOUNT 16" AFF., UNLESS OTHERWISE NOTED STUB 3/4" CONDUIT TO 120V HIGHT PER SECURITY EQUIPMENT OUTLET, COVER PLATE AND WIRING BY OTHERS.	SINGLE GANG BOX HEBELLE NP-JS COVER PLATE
	⌀ COMMUNICATION OUTLET - MOUNT 16" AFF., UNLESS OTHERWISE NOTED STUB 3/4" CONDUIT TO 120V HIGHT PER SECURITY EQUIPMENT OUTLET, COVER PLATE AND WIRING BY OTHERS.	SINGLE GANG BOX HEBELLE NP-JS COVER PLATE
	⌀ COMMUNICATION BACKBOARD, 48" x 96" x 3/4" THICK PREPREGGED PLYWOOD MOUNTED TO WALL PROVIDE GROUND BAR AND CONNECT 1-48 AWG CONDUCTOR IN 1/2" C. TO PANEL.	FIRELITE, EST. GAMWELL, SIMPLEX FIRELITE, EST. GAMWELL, SIMPLEX
	⌀ FIRE ALARM CONTROL PANEL, SURFACE MOUNTED, ADDRESSABLE	FIRELITE, EST. GAMWELL, SIMPLEX
	⌀ FIRE ALARM NOTIFICATION APPLIANCE POWER CABINET SURFACE MOUNTED.	FIRELITE, EST. GAMWELL, SIMPLEX
	⌀ CARD READER - MOUNT 42" AFF., UNLESS OTHERWISE NOTED STUB 3/4" CONDUIT TO 120V HIGHT PER SECURITY EQUIPMENT CARD READER DEVICE, COVER, AND WIRING BY CONTRACTOR	4" X 4" JUNCTION BOX COVER PLATE TO MATCH
	⌀ EMERGENCY GENERATOR REMOTE ANNUCATOR PANEL 1000 WATT OF BOX AT 48" AFF.	

THE CONTRACTOR SHALL REFRAIN TO THE ARCHITECTURAL PLANS FOR FLOOR PLAN DIMENSIONS. DO NOT SCALE THESE DRAWINGS.

2. THE ELECTRICAL CONTRACTOR SHALL COORDINATE ANY AND ALL WORK WITH OTHER TRADES INVOLVED IN ORDER TO THE INSTALLATION OF HIS EQUIPMENT SO AS TO AVOID CONFLICTS DURING CONSTRUCTION AND TO ALLOW FOR OPTIMUM MAINTENANCE AND WORKING SPACE.

3. USE OF THE CONDUIT SYSTEM FOR EQUIPMENT GROUNDING SHALL NOT BE ACCEPTABLE. A SEPARATE GREEN GROUND WIRE SHALL BE RUN WITH THE CIRCUIT CONDUCTORS IN EACH CONDUIT.

4. ALL BREAKER SIZES, SHOWN FOR MECHANICAL EQUIPMENT, SHALL BE VERIFIED BEFORE THE PURCHASE AND INSTALLATION OF SAID EQUIPMENT, WITH THE EQUIPMENT SUPPLIER AND THE MECHANICAL CONTRACTOR.

5. ALL WORK AND MATERIAL SHALL BE PROVIDED IN ACCORDANCE WITH THE STATE, LOCAL AND NATIONAL CODES, ORDINANCES AND 2020 NATIONAL ELECTRICAL CODE (NFPA 70).

6. EACH CONTRACTOR SHALL PROVIDE HIS OWN SUPPORT OF ALL DEVICES AND EQUIPMENT PROVIDED BY HIMSELF. THE CONTRACTOR SHALL OBTAIN ALL NECESSARY PERMITS, COPIES OR PER APPROVAL OF THE ENGINEER. UNACCEPTABLE WORKSMANSHIP OR MATERIALS SHALL BE REPLACED AT THE CONTRACTOR'S OWNERS RISK.

7. THE MOUNTING HEIGHTS AND LOCATIONS OF ALL WALL MOUNTED OUTLETS AND JUNCTION BOXES SHALL BE DETERMINED AND COORDINATED WITH THE MECHANICAL CONTRACTOR FOR USE WITH THE ACTUAL EQUIPMENT, CASEWORK, AND MILLWORK TO BE FURNISHED.

8. THE ELECTRICAL CONTRACTOR SHALL PROVIDE ALL NECESSARY DISCONNECTS, SWITCHES, AND RECEPTACLES UNDER THE ELECTRICAL BID. THE CONTRACTOR SHALL INCLUDE ALL NECESSARY CONDUITS TO AND FINAL CONNECTIONS TO THE EQUIPMENT PROVIDED BY ALL SUPPLIERS. SEE DETAILS FOR CONNECTION TO EQUIPMENT PROVIDED BY MECHANICAL AND PLUMBING CONTRACTORS.

9. PENETRATION.

- WHERE ELECTRICAL EQUIPMENT PENETRATES RATED WALLS AND CEILINGS, EXTERIOR WALLS, THEY SHALL BE PROPERLY SEALED PER APPROVED UL METHODS.
- WHERE ELECTRICAL EQUIPMENT PENETRATES EXTERIOR WALLS, THEY SHALL BE PROPERLY SEALED WITH VULCANIZING PUTTY OR OTHER SUBSTANCES, SUBJECT TO THE APPROVED SEALING METHODS.
- ALL PERMITS AND INSPECTION FEES SHALL BE SECURED AND PAID BY THE ELECTRICAL CONTRACTOR.

10. ALL WORK SHALL BE PERFORMED BY A LICENSED ELECTRICAL CONTRACTOR.

11. THE CONTRACTOR SHALL PROVIDE COMPLETE UPDATED TYPEWRITTEN PANEL SCHEDULES FOR ALL PANELBOARDS.

12. AS BUILT DRAWINGS SHALL BE GIVEN TO THE OWNER AT THE COMPLETION OF THE PROJECT.

13. THE CONTRACTOR SHALL VERIFY THE CEILING TYPES WITH THE GENERAL CONTRACTOR PRIOR TO THE PURCHASE OF ANY LIGHT FIXTURES SO THAT THE PROPER TRIM WILL BE PROVIDED FOR ALL FIXTURES. ANY DIFFERENCES ARE THE SOLE RESPONSIBILITY OF THIS CONTRACTOR.

14. ALL WIRE SIZES INDICATED ON THE PANEL SCHEDULES ARE BASED ON 75 DEGREE COPPER THIRTY-THREE WIRE. ALL WIRE TERMINALS AND EXTERIOR CABLES SHALL BE LISTED AND APPROVED FOR 75°C. ALL 150MM² WIRE SHALL BE INSTALLED IN RIGID AND FLEXIBLE CONDUITS.

15. MINIMUM WIRE SHALL BE 12 AWG. MINIMUM CONDUIT SIZE INSIDE BUILDING SHALL BE 1/2". MINIMUM CONDUIT SIZE OUTSIDE BUILDING SHALL BE 3/4".

16. ARMORED CABLE (TYPE AC) AND METAL-CLAD CABLE (TYPE MC) ARE ACCEPTABLE WIRING METHODS SUBJECT TO THE FOLLOWING RESTRICTIONS:

- SEE NEC 502 AND 500 FOR RESTRICTION.
- PENETRATIONS OF RATED WALLS SHALL BE IN ACCORDANCE WITH APPROVED UL PENETRATION METHODS.
- CABLE SHALL NOT BE USED FOR HOME RUN TO PANEL BOARD.
- CABLE SHALL NOT BE INSTALLED IN CONCEALED SPACE AND FLURRED AREAS. MAX. LENGTH OF EACH SECTION ACCESSIBLE CONCEALED CABLE SHALL NOT EXCEED 10 FT.
- WHERE REQUIRED BY NEC 517.3, CABLE SHALL BE LISTED FOR THE USE.

17. THE MAXIMUM NUMBER OF HOMERUNS IN A CONDUIT SHALL NOT EXCEED THREE (3). FEEDING CIRCUITS WITH SHARED NEUTRAL SHALL BE SWITCHED TOGETHER.

18. WHERE OUTLETS ARE SHOWN BACK TO BACK ON RATED WALLS, STAGGER OUTLETS SO THAT THEY ARE SEPARATED BY A MINIMUM OF 24".

19. ALL DISCONNECTS SHALL HAVE SEPARATE NEUTRAL AND GROUND BARS.

20. ALL PANELS SHALL BE THREE PHASE, FOUR WIRE UNLESS OTHERWISE NOTED.

21. BOXES AND CONDUITS SHALL NOT BE INSTALLED RECESSED IN A 3-4 HOUR OR HIGHER RATED WALL, WHEN OUTLETS ARE INDICATED ON THESE WALLS, FIELD COORDINATE CONDUIT AND BOX INSTALLATION.

22. FOR ALL RECEPTACLES LOCATED ABOVE COUNTER TOP, MOUNTING HEIGHT SHALL COMPLY WITH ANSI A17.1 SECTION 508. E.C. SHALL FIELD VERIFY CASEWORK DETAIL WITH ARCHITECT PRIOR TO ROUGH-IN.

23. THE ELECTRICAL CONTRACTOR SHALL FIELD COORDINATE THE INSTALLATION OF THE NEW SUBSTATION. THE CONTRACTOR SHALL BE RESPONSIBLE FOR THE NORMAL UTILITY PAY ALL CHARGES FOR THE INSTALLATION OF THE NEW UTILITY SERVICE.

24. THE ELECTRICAL CONTRACTOR SHALL FIELD COORDINATE THE LOCATION OF HIS COMMUNICATION SERVICE CONDUIT SUB OUTS WITH THE LOCAL COMMUNICATION SERVICE COMPANY PRIOR TO HIS INSTALLING ANY CONDUITS.

25. UNDERGROUND RACEWAY

- A. RACEWAYS RUN EXTERNAL TO BUILDING FOUNDATION WALLS, WITH THE EXCEPTION OF BRANCH CIRCUIT RACEWAYS, SHALL BE ENGAGED WITH A MINIMUM OF THREE (3) INCHES OF CONCRETE ON ALL SIDES.
- ENCASED RACEWAYS MUST HAVE A MINIMUM COVER OF EIGHTEEN (18) INCHES, EXCEPT FOR RACEWAY CONTAINING CIRCUITS WITH VOLTAGES ABOVE 600V, WHICH MUST HAVE A MINIMUM COVER OF THIRTY (30) INCHES.
- ENCASED RACEWAYS SHALL BE OF A TYPE APPROVED BY THE NEC AS 'SUITABLE FOR CONCRETE ENCASUREMENT'.

26. BRANCH CIRCUIT RACEWAYS RUN UNDERGROUND EXTERNAL TO BUILDING FOUNDATION WALLS SHALL BE RUN IN RACEWAYS IDENTIFIED BY THE CONTRACTOR AS BEING OF A TYPE APPROVED BY THE NEC AS 'SUITABLE FOR DIRECT BURIAL'. MINIMUM RACEWAY SIZE SHALL BE 1".

27. C. ALL UNDERGROUND RACEWAYS SHALL BE IDENTIFIED BY UNDERGROUND LINE MARKING TAPE LOCATED DIRECTLY ABOVE THE RACEWAY AT 6" TO 8 INCHES BELOW FINISHED GRADE. TAPE SHALL BE IDENTIFIED BY BRITISH STANDARD BS 5400-5.1. THE MINIMUM PRINTED PLASTIC TAPE COMPOUNDED FOR DIRECT BURIAL NOT LESS THAN 6 INCHES WIDE AND 4 MILS THICK. PRINTED LEGEND SHALL BE INDICATIVE OF GENERAL TYPE OF RACEWAY TO BE IDENTIFIED.

28. D. RACEWAYS RUN UNDERGROUND INTERNAL TO BUILDING FOUNDATION WALLS SHALL BE OF A TYPE AND INSTALLED BY A METHOD APPROVED BY THE NEC.

29. E. WHERE UNDERGROUND RACEWAYS ARE REQUIRED TO TURN UP INTO CABINETS, EQUIPMENT, ETC. AND TO BE RIGID STEEL, THE ELBOW REQUIRED AND THE STUB-UP OF THE SLAB OR EARTH SHALL BE OF RIGID STEEL.

30. F. THE RACEWAY SYSTEM SHALL NOT BE RELED ON FOR GROUNDING CONTINUITY.

31. WHERE PASSING THROUGH A 'BELOW GRADE' WALL FROM A CONDITIONED INTERIOR BUILDING SPACE, RACEWAYS SHALL BE SEALED USING FITTINGS SIMILAR AND EQUAL TO OZGEMETRY TYPE 'FSK' THROUGH-WALL FITTING WITH 'FSK' MEMBRANE CLAMP ADAPTER IF REQUIRED.

32. ELECTRICAL IDENTIFICATION

- FURNISH AND INSTALL ENGRAVED LAMINATED PHENOLIC NAMEPLATES FOR ALL SAFETY SWITCHES, PANEL BOARDS, TRANSFORMERS, SWITCH-BOARDS, MOTOR CONTROL CENTERS AND OTHER ELECTRICAL EQUIPMENT SUPPLIED BY THE PROJECT FOR IDENTIFICATION.
- FURNISH AND INSTALL SELF-ADHESIVE PLASTIC TAPE FOR ALL RECEPTACLE AND WALL SWITCH COVER PLATES INDICATING CIRCUIT NUMBERS.

ELECTRICAL SYSTEM AND EQUIPMENT METHOD OF COMPLIANCE - PRESCRIPTIVE				
LIGHTING SCHEDULE:				
LAMP TYPE REQUIRED:	FLUORESCENT T8/T5	LED	CFL	INCAN
NUMBER OF LAMPS:	N/A	SEE	N/A	N/A
BALLAST TYPE USED:	N/A	FIXTURE	N/A	N/A
NUMBER OF BALLASTS:	N/A	SCHEDULE	N/A	N/A
TOTAL WATTAGE PER FIXTURE:	N/A		N/A	N/A

	SPECIFIED	ALLOWED BY CODE
INTERIOR WATTAGE		
OFFICE BLDG	8314	12644 **
EXTERIOR WATTAGE	ZONE 3	
BLDG ALLOWANCE	77	750

2. ALL EXTERIOR LIGHTS:

2) CONTROLLED BY PHOTOCELL THAT WILL NOT INTENDED TO BE ON FOR 24 HOUR OPERATION.

DESIGNER STATEMENT:
TO THE BEST OF MY KNOWLEDGE AND BELIEF, THE DESIGN OF THIS BUILDING
COMPLIES WITH THE ELECTRICAL SYSTEM AND EQUIPMENT REQUIREMENTS OF
THE NORTH CAROLINA STATE BUILDING CODE, 2018 - ENERGY.

SIGNED: Alex Bowling
NAME: ALEX BOWLING, P.E.
TITLE: ENGINEER

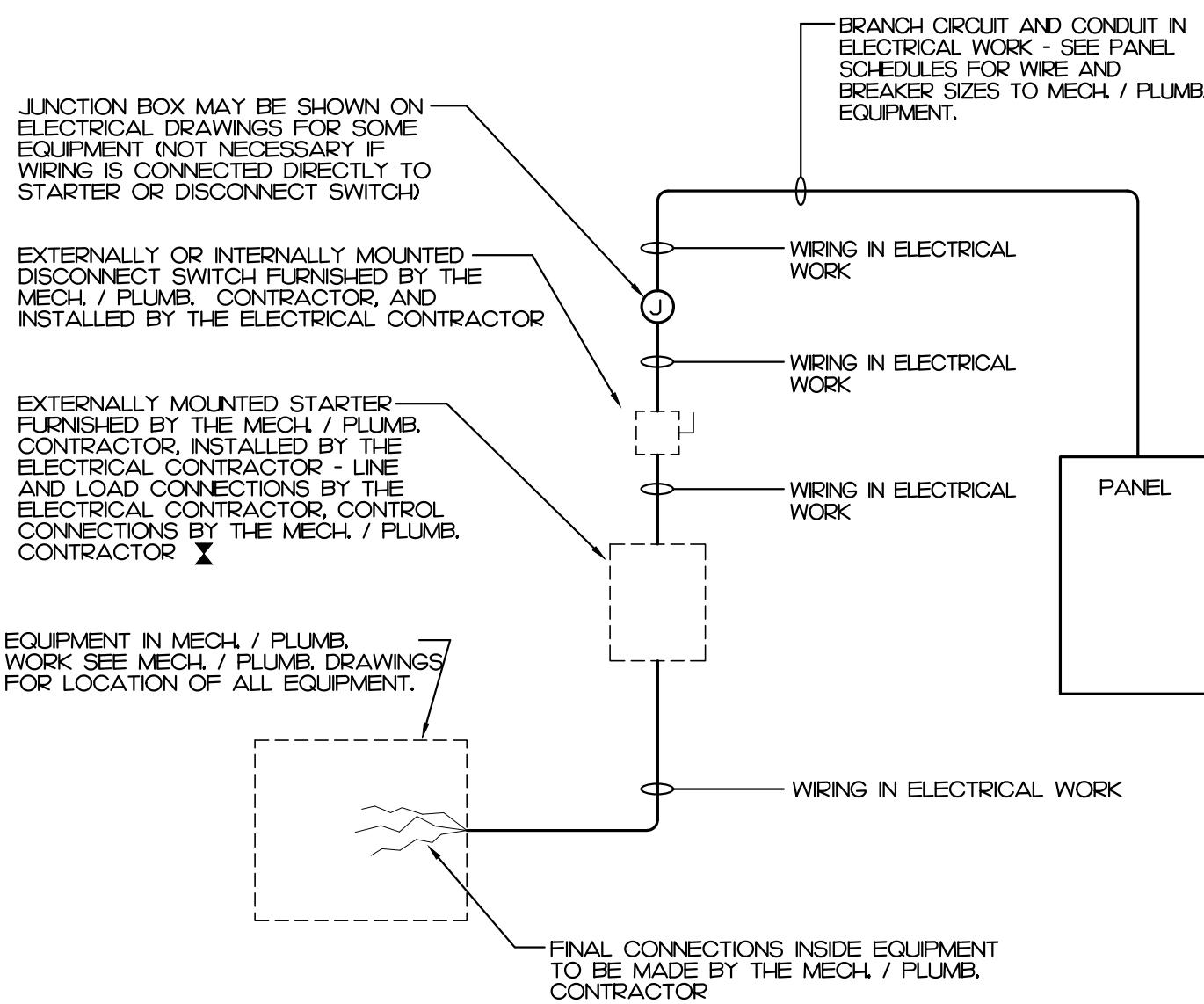

1. A COMBINATION STARTER MAY BE USED IN LIEU OF A SEPARATE DISCONNECT SWITCH AND STARTER
2. E.C. SHALL FURNISH ALL REQUIRED FUSES.

NOT TO SCALE

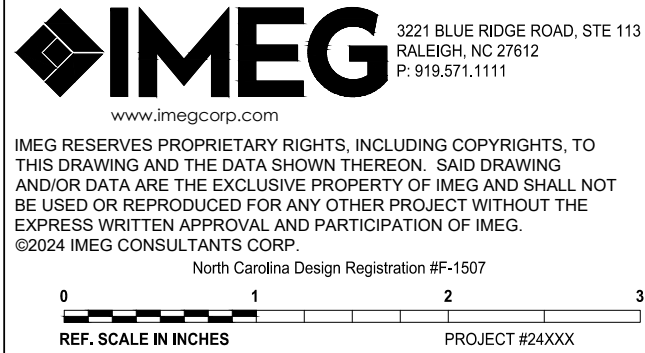

GENERAL NOTE:
Prior to construction start. Contractor shall verify & be responsible for all Dimensions.

Revisions		
#	Description	Date
1	Bid	11/20/202
	Addendum 1	

Date	Project No.
10/30/2024	24002

Drawn By AB	Sheet No. E0.1
Checked By AB	

ELECTRICAL NOTES, LEGEND, DETAILS

Pre-Bid Meeting Minutes

New Facility For: PROVALUS

in the former News Reporter Building, 127 West Columbus St., Whiteville, NC

Architect's Project #: 24002
Meeting Date: November 13, 2024
Time: 2:00 PM EST
Place: City of Whiteville City Hall
317 S. Madison Street
Whiteville, NC 28472

Meeting Notes:

The Project will be executed at/in a City Owned building. No building permit fees need be part of the bids; but permits will still need to be pulled prior to construction. The City will perform inspections during construction (but there will be no fees for the inspections).

The deadline for final RFIs from bidders will be one (1) week before the 12/3/24 Bid Date, on TUE 11/26/24.

Use of the Columbus County landfill is not mandatory, but the county landfill can handle tractor trailer-sized vehicles.

The drawing Sheet Index will be updated in forthcoming Addendum 1.

No LEED or other commissioning.

6-month construction timeline should be anticipated and stipulated in the bids.

A Phase 1 environmental report is available; no information on interior abatement or remediation is available.

Whiteville can accommodate subcontractor visits to the building in the coming weeks. Contractors/Subcontractors should contact Darren Currie, City Manager.

BIDDER RFI RESPONSE DOCUMENT

PROJECT: **Provalus Whiteville**
127 West Columbus St. [former News Reporter Building]
Whiteville, North Carolina 28472

ARCHITECT'S PROJECT NO: 24002

DATE: November 20, 2024

OWNER: City of Whiteville
Darren Currie, City Manager
317 S. Madison St.
Whiteville, North Carolina 28472

ARCHITECT: Oakley Collier Architects, P.A.
109 Candlewood Road
Rocky Mount, North Carolina 27804
(252) 937-2500

PREVIOUSLY ISSUED: None

1. MEP and Structural specs are on-drawing only; no book-specs for MEP/Structural
2. The existing exterior mural on the east side (parking lot side) of the building does not have to be reconstituted/recreated after the scheduled work
3. Bond requirement is 5% (not 50%)
4. Boiler/Machinery Insurance is not required
5. \$1000 door allowance is for turn-key hardware only (not the door)
6. Furniture Fixtures & Equipment [FF&E] indicated on-drawings are for scale and delineation of egress pathways only and will be by-Tenant. Rough-ins and hook-ups are by-Contractor
7. Trash bins in Break Room 118 are part of the casework scope
8. New exterior windows in existing masonry walls (new m.o.) are to be aluminum storefront w/ 1-in. insulated clear glass lites, typ.
9. Detail 4/S0.2 is a typical detail for *new* cmu wall construction only (not used for new openings in existing masonry walls)
10. MC and AC cable *are* allowed on this project
11. Low Voltage will be by-Tenant; conduit and rough-in by-Contractor
12. The existing roof is estimated to be 7-8 years old; roofing work was completed prior to the City of Whiteville's ownership of the building
13. Proposed new roofing work is only that to accommodate new rooftop penetrations/equipment
14. No BDA system is required for this building
15. Aluminum frames (doors, windows) will not be painted, but rather finish will be selected by architect (with Tenant approval) from standard options by manufacturer, typ.
16. P1.1 shows new under-slab piping that cuts through areas of existing-to-remain terrazzo floor (e.g. Corridor 200); for bid, anticipate that under-slab piping will shift to be cut through areas of existing concrete (rather than terrazzo). It is understood that new concrete at/over new trenches through existing slab will not match exactly existing/adjacent concrete



TENANT FIT-UP PROVALUS

former NEWS REPORTER BUILDING
127 WEST COLUMBUS ST., WHITEVILLE, NC

INDEX OF DRAWINGS

GENERAL

- G0.1 COVERSHEET
- G0.2 BUILDING CODE SUMMARY
- G1.0 LIFE SAFETY

ARCHITECTURAL

- D1.0 OVERALL EXISTING PLAN
- D1.1 DEMOLITION - FIRST FLOOR PLAN
- D1.2 DEMOLITION - REFLECTED CEILING PLAN
- A1.0 FIRST FLOOR PLAN
- A1.1 ROOF PLAN
- A1.2 REFLECTED CEILING PLAN
- A1.3 FINISH PLAN - FIRST FLOOR
- A1.4 FURNITURE PLAN - FIRST FLOOR
- A1.5 ENLARGED PLANS
- A1.6 ENLARGED RESTROOM PLANS
- A2.0 OVERALL BUILDING ELEVATIONS
- A6.1 DOOR AND WINDOW SCHEDULE

STRUCTURAL

- S0.1 GENERAL NOTES
- S0.2 TYPICAL DETAILS
- S0.3 TYPICAL DETAILS
- S1.0 STRUCTURAL PLACEHOLDER

PLUMBING

- P0.1 PLUMBING NOTES, LEGEND, AND DETAILS
- P1.1 PLUMBING PLAN
- P2.1 PLUMBING FIXTURE SCHEDULE
- P2.2 PLUMBING DETAILS CONTINUED AND WASTE RISER

MECHANICAL

- M0.1 MECHANICAL NOTES, LEGEND, & SCHEDULES
- M1.1 MECHANICAL PLAN
- M1.2 MECHANICAL ROOF PLAN
- M2.1 MECHANICAL DETAILS
- M3.1 MECHANICAL SCHEMATICS

ELECTRICAL

- E0.1 ELECTRICAL NOTES, LEGEND, DETAILS
- E1.1 LIGHTING PLAN
- E1.2 ELECTRICAL PLAN
- E1.3 ELECTRICAL CONNECTIONS PLAN
- E1.4 ELECTRICAL CONNECTIONS PLAN (ROOF)
- E2.1 LIGHT FIXTURE SCHEDULE AND DETAILS
- E2.2 POWER RISER
- E2.3 PANEL SCHEDULES

FIRE ALARM

- FA0.1 FIRE ALARM NOTES, LEGEND, DETAILS
- FA1.1 FIRE ALARM PLAN

ABBREVIATIONS

@ AT ACCENT COLOR
ACC ACoustic ACoustic
ACT ACoustic CEILING TILE
ACW ACoustic WALL PANELS
AD WASH DRAIN
ADJ ADJUSTABLE
AE APPROVED EQUAL
AFF ABOVE FINISH FLOOR
AFL ATHLETIC FLOORING
AHU AIR HANDLING UNIT
ALUM ALUMINUM
ANOD ANODIZED
ANSI AMERICAN NATIONAL STANDARD INSTITUTE
ATTN ATTENTION
AWP ACRYLIC WALL PANELS
BBT BIOBASED TILE
BF BLOCK FALL
BFC BROOMED FINISHED
CONCRETE
BLDG BUILDING
BLKG BLOCKING
BOT BOTTOM
BPS BULLET PROOF GLASS
CB CATCH BASIN
CEM CEMENTIOUS SIDING
CF CORK FLOORING
CFT CERAMIC FLOOR TILE
CG CURVED CEILING GRID
CI CAST IRON
CW CURS INLET
CJ CONTROL JOINT
CL CENTERLINE
CLS CEILING
CLR CLEAR
CMU CONCRETE MASONRY UNIT
COL COLUMN
CONC CONCRETE
CONSTR CONSTRUCTION
CONTR CONTRACTOR
CORR CORRUGATED
CPT CARPET
CPTT CARPET TILE
CRC COLD ROLLED CHANNEL
CRF CORN RUBBER FLOORING
CS COUNTERSINK
CSC CONTRACTOR SUPPLIED,
CONTRACTOR INSTALLED
CTB CERAMIC TILE BASE
CW CURTAIN WALL
CWT CERAMIC WALL TILE
DFF DRY FOG PAINT
DIA DIAMETER
DN DOWN
DP DEEP
DR DOOR
DS DOWNSPOUT
DTL DETAIL
EDG EDGE BANDING
EES EMERGENCY EYE WASH AND
SHOWER
EFC EPOXY FLOOR COATING
EFS EXTERIOR INSULATION FINISH
SYSTEM
EP EXISTING IRON PIPE
EJ EXPANSION JOINT

ELEV ELEVATION
EN ENAMEL
EPT HIGH PERFORMANCE
EPOXY PAINT
EQ EQUAL
ES EXPOSED STRUCTURE
EST EXISTING
EXP EXPOSED CEILING
EXT EXTERIOR
EW EACH WAY
EWC ELECTRIC WATER COOLER
FC FIRE COLE
FD FLOOR DRAIN
FE FIRE EXTINGUISHER
FS SURFACE MOUNTED
FEC FIRE EXTINGUISHER
SEM RECESSED
FF FINISH FLOOR
FH FIRE HYDRANT
FLU FLUORESCENT
FOF FACE OF FRAME
FOM FACE OF MASONRY
FT FLOOR TILE
FTG FOOTING
FV FLOOD VENT
GA GAGE
GALV GALVANIZED
GC GENERAL CONTRACTOR
GCT GRANITE COUNTERTOP
GEN GENERATOR
GFT GRANITE FLOOR TILE
GL GLASS
GMT GLASS MOSAIC TILE
GT GROUT
GWB GYPSUM WALL BOARD
GYP GYPSUM BOARD
HB HOSE BIB
HC HOLLOW CORE
HDC HANDICAP
HWD HARDWOOD
HM HOLLOW METAL
HORZ HORIZONTAL
HR HOUR
ID INSIDE DIAMETER
IMP INSULATED METAL PANEL
INST INSTALLATION
INSUL INSULATION
INT INTERIOR
INV INVERT
JB JOIST BEARING
JB-JUNCTION BOX
JT JOINT
L LONG
LFT LUMULEM FLOOR TILE
LP LIGHT POLE
LST LUMULEM SHEET FLOORING
LVS LEAVES (DOOR)
LVT LUXURY VINYL TILE
MATL MATERIAL
MAX MAXIMUM
MB MASONRY BRICK
MBL MARBLE
MC METAL CANOPY
MCT METAL CEILING TILE
MECH MECHANICAL
MFR MANUFACTURER
MFT MARBLE FLOOR TILE
MIN MINIMUM
MO MASONRY OPENING
MTB MARBLE TILE BASE
MTD MOUNTED

SYMBOL LEGEND

DRAWING NO. 1 View Name
1/8" = 1'-0" SCALE
SHEET NO. BUILDING SECTION MARK
DETAIL NO. 2 WALL SECTION MARK
SHEET NO. 2 WALL SECTION MARK
DETAIL NO. 2 CALL OUT DETAIL
SHEET NO. 2 EXTERIOR ELEVATION MARK
DETAIL NO. 2 INTERIOR ELEVATION MARK
SHEET NO. 2 CONTROL / ELEVATION MARK
REFERENCE DESCRIPTION
DOOR MARK
WINDOW MARK
CASEWORK MARK
WALL MARK
ACCESSORIES MARK
DEMO MARK
REVISION AREA / NUMBER
ROOM NAME Room name
ROOM NO. 371A
CARD READER

SHEET NAMING LEGEND

SECTION
0 GENERAL
1 PLANS
2 EXTERIOR ELEVATIONS
3 BUILDING / WALL SECTIONS
4 VERTICAL CIRCULATION
5 DETAILS
6 WINDOW & DOOR SCHEDULES
7 INTERIOR ELEV / CASEWORK
DISCIPLINE
G COVER
G CODE SUMMARY
G LIFE SAFETY
CE CIVIL
L LANDSCAPE
S STRUCTURAL
D DEMOLITION
Q ARCHITECTURAL
Q EQUIPMENT
FP FIRE PROTECTION
P PLUMBING
M MECHANICAL
E ELECTRICAL
FA FIRE ALARM
X MISCELLANEOUS
PAGE NUMBER
A1.01
APPLICABLE TO ARCHITECTURAL SHEETS ONLY

CONSULTANTS

CIVIL ENGINEER:
k-de
400-201 W MORGAN STREET
ROCKWELL, NC 27603
PHONE: 919 828 4966
PLUMBING, MECHANICAL, & ELECTRICAL ENGINEER:
ATLANTEC
ENGINEERS, PA
321 BLUE RIDGE ROAD, SUITE 113
RALEIGH, NC 27612
PHONE: 919-571-1111

OAKLEY
COLLIER
ARCHITECTS
OCA
107 Cordwainer Road, Rocky Mount, NC 27854, (919) 522-9371, 2500
335 N. Jordan Street, Raleigh, NC 27601

REMOVED FOR:
PROVALUS
CITY OF WHITEVILLE
127 W COLUMBUS ST., WHITEVILLE, NC

CERT NO. 50681
ROCKY MOUNT, NC

5967
ROCKY MOUNT, NC

GENERAL NOTE:
Prior to construction
start, Contractor shall
verify & be responsible
for all Dimensions.

Revisions
1 BDD AGO: 1 11/09/2024

Date 10/30/2024
Project No. 24002

Drawn By AV/RL
Sheet No. G0.1
Checked By DG

Sheet Title
COVER SHEET

1 LIFE SAFETY PLAN
1/8" = 1'-0"



LIFE SAFETY LEGEND

- OCCUPANCY
X | XXX
XX | XX
OCCUPANT LOAD
OCCUPANT LOAD FACTOR
- EGRESS WIDTH
XXX DOOR / 0.2" = EGRESS CAPACITY FACTOR
XXX OCC. ALLOWED = EGRESS CAPACITY ALLOWED
XXX ACTUAL
ANTICIPATED EGRESS LOAD
- EXIT SEPARATION DISTANCE - REQUIRED
EXIT SEPARATION DISTANCE - PROVIDED
MAXIMUM TRAVEL DISTANCE
COMMON PATH OF TRAVEL
- FEC FIRE EXTINGUISHER IN CABINET SEMI-RECESSED
FE FIRE EXTINGUISHER - SURFACE MOUNTED
(H) HANDICAP DOOR OPERATOR WALL MOUNTED SWITCH
(P) PANIC HARDWARE
(DE) # DELAYED EGRESS PANIC HARDWARE
NUMBER INDICATES LENGTH OF DELAY IN SECONDS
EXIT SIGN (SEE NOTE 1)
EXIT SIGN/EMERGENCY LIGHT (SEE NOTE 1)
EMERGENCY LIGHT (SEE NOTE 1)
HORN TYPE AUDIO/VISUAL APPLIANCE (SEE NOTE 1)
FIRE ALARM PULL STATION (SEE NOTE 1)

NOTES:
1. SEE ELECTRICAL PLANS FOR COMPLETE DESCRIPTION OF DEVICES AND ADDITIONAL DETAILS INCLUDING MOUNTING AND PLACEMENT.

DOOR CLEARANCE LEGEND

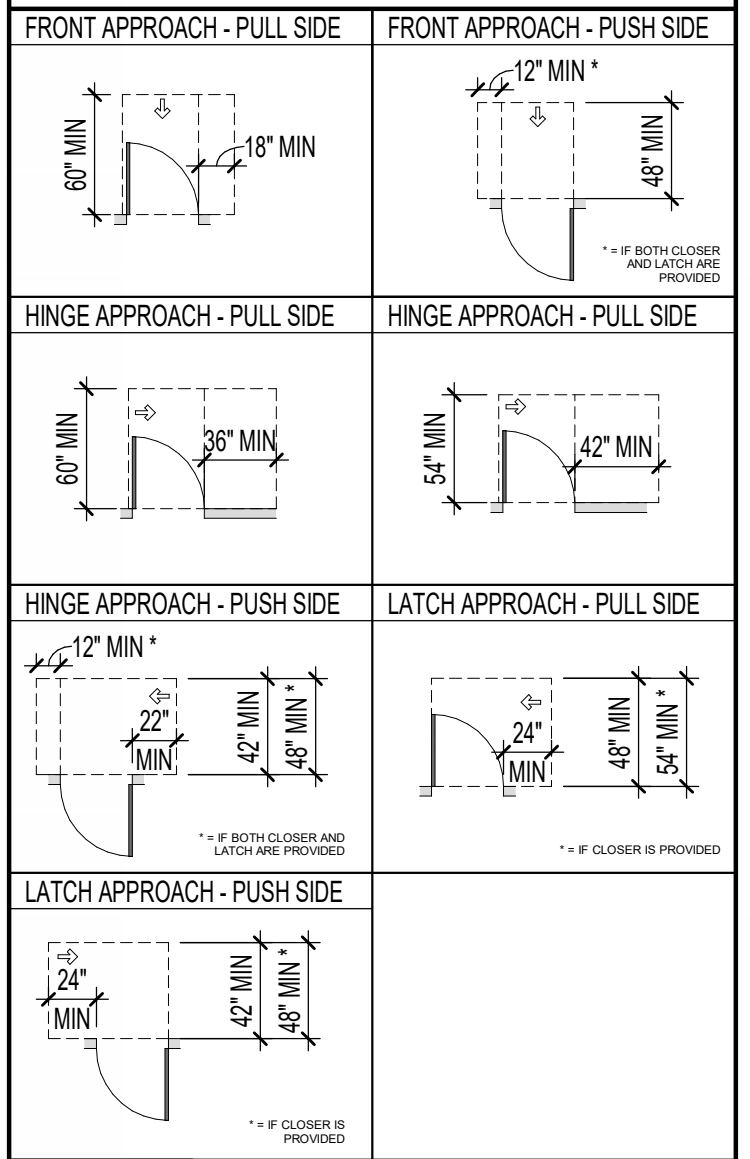

GENERAL NOTE:
Prior to construction start, Contractor shall verify & be responsible for all Dimensions.

Revisions
1 BID ADD: 1 11/02/2024

Date 10/30/2024
Project No. 24002
Drawn By RL
Checked By DG
Sheet Title LIFE SAFETY

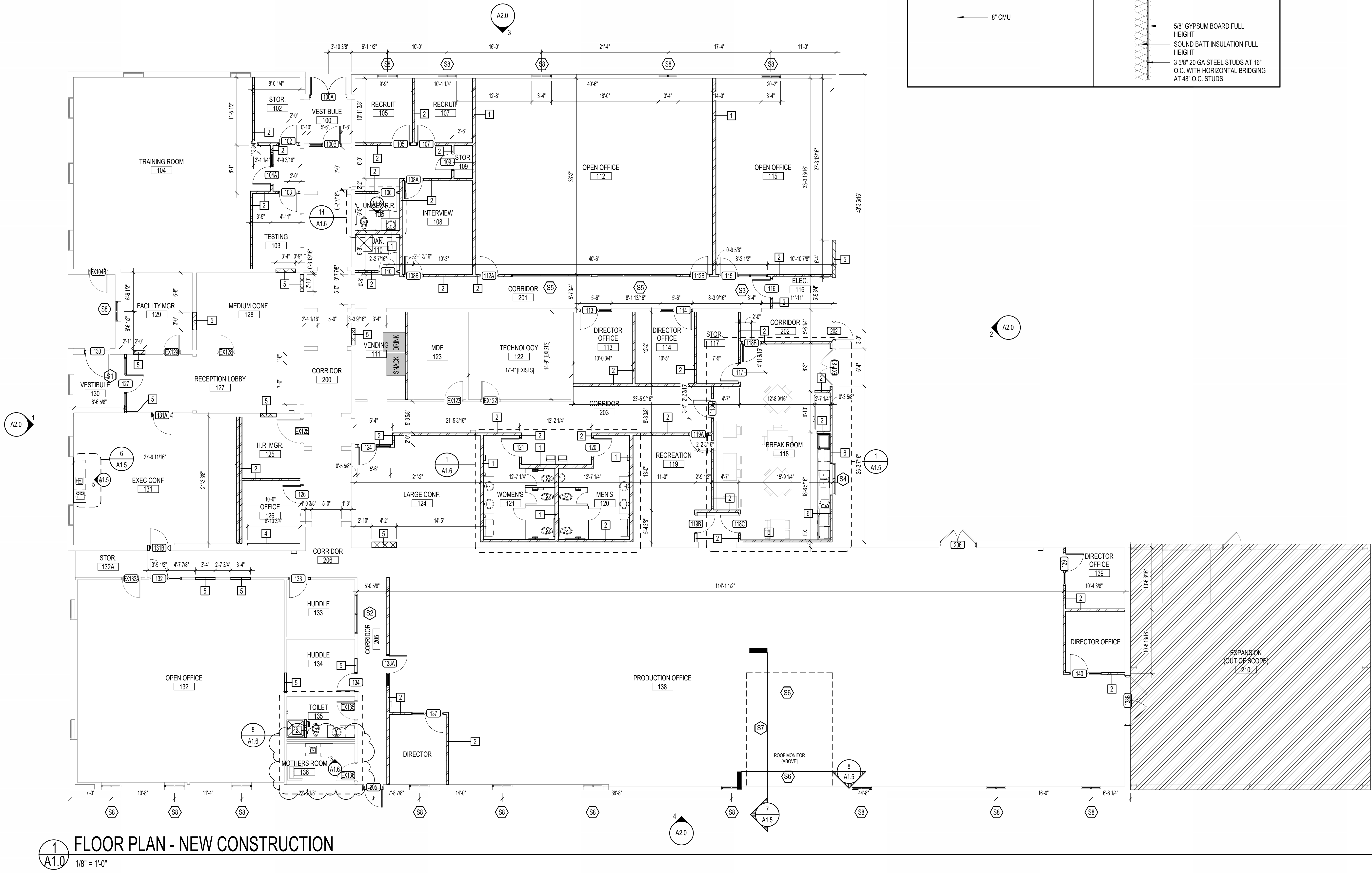
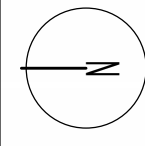

WALL LEGEND					
INTERIOR STUD WALL - 6"			INTERIOR STUD WALL - 3 5/8"		
MARK	PLAN VIEW	REMARKS	MARK	PLAN VIEW	REMARKS
1		TOP OF WALL = TIGHT TO DECK	2		TOP OF WALL = TIGHT TO DECK
INTERIOR CHASE STUD WALL - 3 5/8"			INTERIOR STUD WALL - TYPICAL U.N.O.		
MARK	PLAN VIEW	REMARKS	MARK	PLAN VIEW	REMARKS
3		TOP OF WALL = TIGHT TO DECK	4		TOP OF WALL = 11'-4"
INTERIOR MASONRY WALL			EXTERIOR - CMU W/ 3 5/8" CHASE		
MARK	PLAN VIEW	REMARKS	MARK	PLAN VIEW	REMARKS
5		TOP OF WALL = TIGHT TO DECK	6		TOP OF WALL = SEE WALL SECTIONS

- ### GENERAL FLOOR PLAN NOTES
- DIMENSIONS ON THIS PLAN ARE FROM FACE OF BRICK TO INTERIOR FACE OF EXTERIOR WALL, CENTERLINE TO CENTERLINE OF INTERIOR WALLS.
 - PROVIDE BRACING BACK TO STRUCTURE FOR INTERIOR WALLS, TYPICAL.
 - ALL DRYWALL SHALL BE 5/8" AND SHALL EXTEND 4" MINIMUM ABOVE FINISH CEILING (U.N.O.).
 - INSTALL SOUND ATTENUATION BATT INSULATION FULL HEIGHT IN ALL INTERIOR STUD FRAMED WALLS.
 - INSTALL SOUND ATTENUATION BATT INSULATION 4" WIDE AROUND CEILING PERIMETER OF ALL ROOMS WITH SOUND BATT IN WALLS.
 - VERIFY ALL DIMENSIONS AND SIZES PRIOR TO CONSTRUCTION.
 - SCHEDULE AND COORDINATE ALL INSPECTIONS REQUIRED.
 - OBTAIN ALL PERMITS REQUIRED.
 - COORDINATE ALL SCHEDULES WITH THE OWNER PRIOR TO CONSTRUCTION.
 - REFER TO STRUCTURAL PLANS FOR ALL STRUCTURAL HEADERS.
 - SEE DOOR AND WINDOW SCHEDULES FOR ALL DOOR AND WINDOW SIZES.
- ### RENOVATION KEYNOTES
- CLEAN/REFINISH EXISTING DOORS AND REPAINT THE EXISTING HOLLOW METAL DOOR FRAME. COLOR TO BE SELECTED BY ARCHITECT.
 - CLEAN ALL EXISTING WALL SURFACES ADJACENT TO NEW CONSTRUCTION. CLOSE ALL VERTICAL AND HORIZONTAL WALL JOINTS WITH FLEXIBLE EXPANSION JOINT MATERIAL TYPICAL AT ALL.
 - REPLACE DOOR HARDWARE. NEW HARDWARE TO BE ADA COMPLIANT.
 - LEVEL RAISED FLOOR COMPLETELY. PROVIDE LEVELING COMPOUND AND FEATHER FOR SMOOTH TRANSITION. CLEAN AND PREP FOR NEW FINISHES. SEE FINISH PLAN.
 - PATCH AND REPAIR WALL, PAINT. SEE FLOOR PLAN FOR LOCATIONS.
 -

Copyright © 2023 Oakley Collier Architects. These drawings are of the property of the Architect for use under his supervision. No reproduction or other use is allowed without permission.

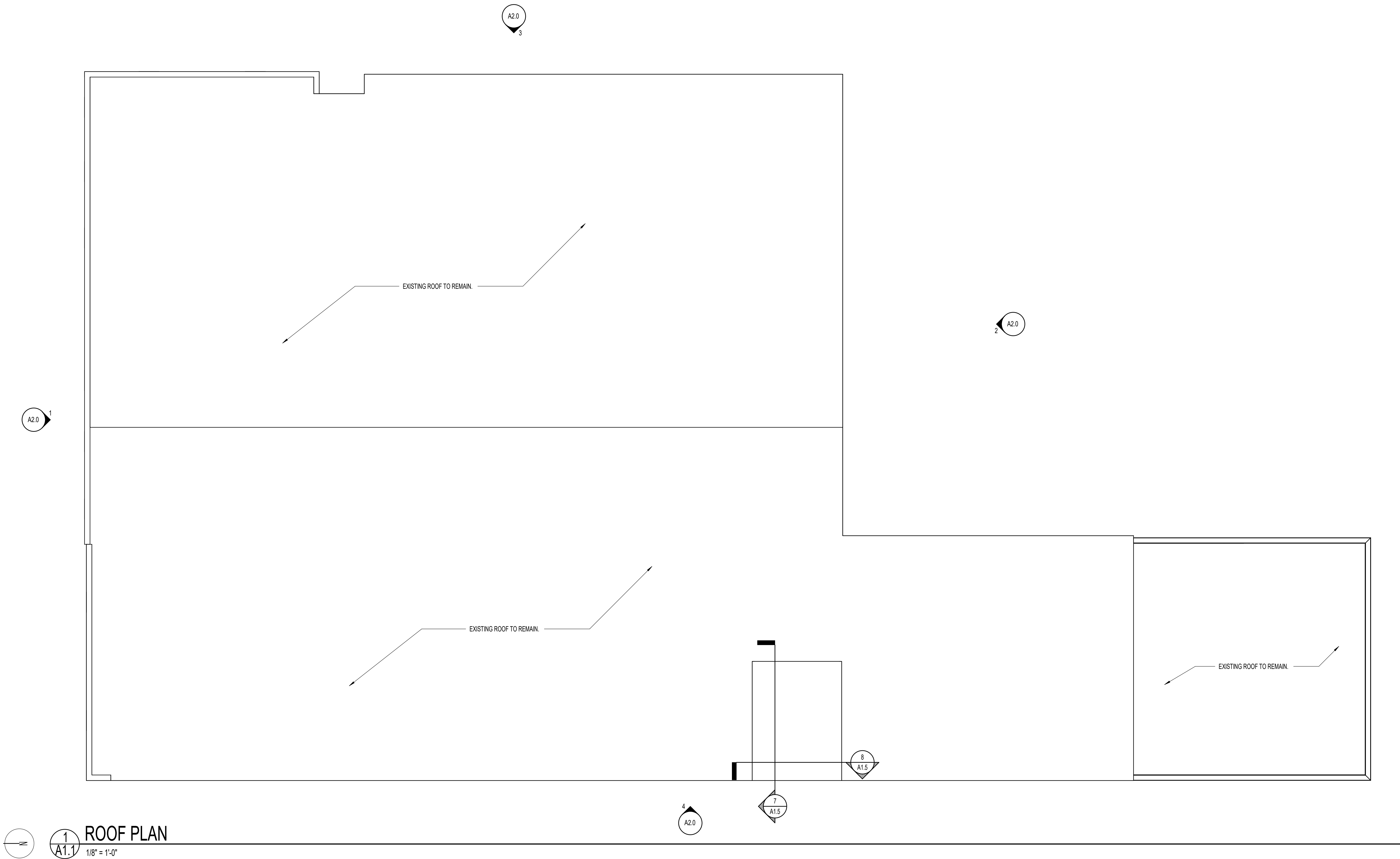

1
A1.1
1/8" = 1'-0"

ROOF PLAN

GENERAL ROOF NOTES

1. GUTTER AND DOWNSPOUTS SHALL BE FURNISHED AND INSTALLED BY ROOFING CONTRACTOR.
2. CONTRACTOR SHALL COORDINATE ALL ROOF MOUNTED EQUIPMENT AND PENETRATIONS REQUIRED AND MAKE ALL NECESSARY PROVISIONS FOR SAME.
3. GUTTERS, DOWNSPOUTS AND COMPONENTS SHALL BE PREFINISHED ALUMINUM COLOR - PER ARCHITECT.
4. ALL DOWNSPOUTS SHALL TURN INTO STORM DRAIN. REFER TO FLOOR PLAN MORE INFORMATION.
5. ALL ROOF MOUNTED ITEMS SHALL BE PAINTED, CLEAN PREPARE AND PRIME SURFACES AS REQUIRED - COLOR PER ARCHITECT.
6. FURNISH AND INSTALL 36" WIDE X LENGTH REQUIRED SELF ADHERED ICE AND WATER SHIELD ROOFING UNDERLAYMENT AT ALL EDGES, RIDGES, HIPS, AND VALLEYS.
7. EXISTING-TO-REMAIN ROOF IS REPORTEDLY 8-YEARS OLD. NEW ROOF- WORK ANTICIPATED ONLY AS REQ'D TO ACCOMMODATE NEW EQUIPMENT AND/OR ROOF PENETRATIONS. COORDINATE WITH MEP DRAWING SHEETS.

ROOF LEGEND

- INDICATES DIRECTION OF ROOF SLOPE ACHIEVED THRU STRUCTURE AND TAPERED INSULATION
- INDICATES THICKNESS OF TAPERED INSULATION ABOVE PRIMARY ROOF INSULATION AND UNDERLAYMENT BOARD IF REQUIRED - REFER TO WALL SECTIONS AND STRUCTURAL FOR ACTUAL ELEVATIONS
- RD PRIMARY ROOF DRAIN, REFER TO PLUMBING PLANS FOR DESCRIPTION, TYPICAL
- OD SECONDARY (EMERGENCY) ROOF DRAIN, REFER TO PLUMBING PLANS FOR DESCRIPTION, TYPICAL
- SC THROUGH WALL SCUPPER SECONDARY (EMERGENCY) ROOF DRAIN, TYPICAL

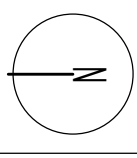

1
A1.3

FINISH FLOOR PLAN

1/8" = 1'-0"



FINISH SCHEDULE

ROOM NUMBER	ROOM NAME	FLOOR	BASE	NORTH	EAST	SOUTH	WEST	CEILING	SIGNAGE	COMMENTS
100	VESTIBULE	SC	RB-1	PNT-1	PNT-1	PNT-1	PNT-1	GWB		
102	STOR	SC	RB-1	PNT-1	PNT-1	PNT-1	PNT-1	ACT-1		
103	TESTING	SC	RB-1	PNT-1	PNT-1	PNT-1	PNT-1	ACT-1		
104	TRAINING ROOM	T	ETR	PNT-1	PNT-1	PNT-1	PNT-1	ACT-1		
105	RECRUIT	SC	RB-1	PNT-1	PNT-1	PNT-1	PNT-1	ACT-1		
106	UNISEX R.R.	FT-2	TB-2	PNT-1	PNT-1	WT-1	PNT-1	ACT-1		
107	RECRUIT	SC	RB-1	PNT-1	PNT-1	PNT-1	PNT-1	ACT-1		
108	INTERVIEW	SC	RB-1	PNT-1	PNT-1	PNT-1	PNT-1	GWB		
109	STOR	SC	RB-1	PNT-1	PNT-1	PNT-1	PNT-1	EXPOSED		
110	JAN.	SC	RB-1	PNT-1	PNT-1	PNT-1	PNT-1	EXPOSED		
111	VENDING	SC	RB-1	PNT-1	PNT-1	PNT-1	PNT-1	GWB		
112	OPEN OFFICE	SC	RB-1	PNT-1	WP-1	PNT-1	PNT-1	ACT-1		
113	DIRECTOR OFFICE	SC	RB-1	PNT-1	PNT-1	PNT-1	PNT-1	ACT-1		
114	DIRECTOR OFFICE	SC	RB-1	PNT-1	PNT-1	PNT-1	PNT-1	ACT-1		
115	OPEN OFFICE	SC	RB-1	PNT-1	WP-1	PNT-1	PNT-1	ACT-1		
116	ELEC.	SC	RB-1	PNT-1	PNT-1	PNT-1	PNT-1	EXPOSED		
117	STOR	SC	RB-1	PNT-1	PNT-1	PNT-1	PNT-1	ACT-1		
118	BREAK ROOM	LVT-1	RB-1	PNT-1	PNT-1	PNT-1	PNT-1	ACT-1 / GWB		
119	RECREATION	SC	RB-1	PNT-1	PNT-1	PNT-1	PNT-1	ACT-1		
120	MENS	FT-2	TB-2	PNT-2	WT-1/PNT-2	PNT-2	WT-1/PNT-2	ACT-1		
121	WOMENS	FT-1	TB-1	PNT-2	WT-1/PNT-2	PNT-2	WT-1/PNT-2	ACT-1		
122	TECHNOLOGY	SC	RB-1	PNT-1	PNT-1	PNT-1	PNT-1	ACT-1		
123	MDF	SC	RB-1	PNT-1	PNT-1	PNT-1	PNT-1	ACT-1		
124	LARGE CONF.	SC	RB-1	PNT-1	PNT-1	PNT-1	PNT-1	EXPOSED		
125	H.R. MGR.	T	RB-1	PNT-1	PNT-1	PNT-1	PNT-1	ACT-1		
126	OFFICE	T	RB-1	PNT-1	PNT-1	PNT-1	PNT-1	ACT-1		
127	RECEPTION LOBBY	P	ETR	PNT-1	PNT-1	PNT-1	PNT-1	GWB		
128	MEDIUM CONF.	SC	RB-1	PNT-1	PNT-1	PNT-1	PNT-1	GWB		
129	FACILITY MGR.	SC	RB-1	PNT-1	PNT-1	PNT-1	PNT-1	ACT-1		
130	VESTIBULE	P	ETR	PNT-1	PNT-1	PNT-1	PNT-1	GWB		
131	EXEC CONF	LVT-1	RB-1	PNT-1	PNT-1	PNT-1	PNT-1	ACT-1		
132	OPEN OFFICE	SC	RB-1	PNT-1	PNT-1	PNT-1	PNT-1	ACT-1		
132A	STOR	SC	RB-1	PNT-1	PNT-1	PNT-1	PNT-1	EXPOSED		
133	HUDDLE	SC	RB-1	PNT-1	PNT-1	PNT-1	PNT-1	ACT-1		
134	HUDDLE	SC	RB-1	PNT-1	PNT-1	PNT-1	PNT-1	ACT-1		
135	TOILET	FT-1	TB-1	PNT-1	PNT-1	WT-1	PNT-1	ACT-1		
136	MOTHERS ROOM	LVT-1	RB-1	PNT-1	PNT-1	PNT-1	PNT-1	GWB		
137	DIRECTOR OFFICE	SC	RB-1	PNT-1	PNT-1	PNT-1	PNT-1	ACT-1		
138	PRODUCTION OFFICE	SC	RB-1	PNT-1	PNT-1	PNT-1	PNT-1	ACT-1 / EXPOSED		
139	DIRECTOR OFFICE	SC	RB-1	PNT-1	PNT-1	PNT-1	PNT-1	ACT-1		
140	DIRECTOR OFFICE	SC	RB-1	PNT-1	PNT-1	PNT-1	PNT-1	ACT-1		

FINISH PLAN NOTES

1. ALL EXISTING HM DOOR AND WINDOW FRAMES TO RECEIVE NEW PAINT, COLOR PER ARCHITECT.
2. ALL EXISTING COVER PLATES FOR DEVICES TO BE REPLACED WITH ALL NEW SS COVER PLATES.
3. SEE INTERIOR ELEVATIONS FOR FULL EXTENT OF WALL FINISHES AS KEYED IN PLANS.
4. VERIFY ALL DIMENSIONS AND CONDITIONS PRIOR TO INSTALLATION OF FINISHES.
5. TS = FURNISH AND INSTALL TRANSITION STRIP AT ALL FLOOR MATERIAL CHANGES AS SHOWN OR AS REQUIRED.
6. HEIGHT AND PROFILE OF ALL TRANSITIONS STRIPS SHALL COMPLY WITH HANDICAP CODE.
7. COLOR FOR ALL TRANSITION STRIPS SHALL BE AS SELECTED BY OWNER FROM MANUFACTURER'S FULL RANGE.
8. COORDINATE LOCATION OF ALL TRANSITION STRIPS WITH EXISTING AND NEW CONDITIONS, WHERE POSSIBLE. LOCATE TRANSITION STRIPS UNDER DOOR SLABS. NO EXPOSED SLAB PERMITTED IN FINISHED AREAS.
9. COORDINATE SIZE OF ALL TRANSITION STRIPS WITH FINISH MATERIALS.
10. REMOVE ALL RESIDUAL MATERIAL ADHESIVES/MASTICS, OR SIM. FROM EXISTING CONC. SLABS. PREPARE FOR NEW FINISH MATERIALS/CONCRETE SEALER PER RESPECTIVE MATERIAL MANUFACTURER RECOMMENDATIONS.

FINISH LEGEND

WALL FINISH		FLOOR FINISH	
PNT-1	INTERIOR FIELD PAINT 1	FT-1	FLOOR TILE 1
WT-1	WALL TILE 1	FT-2	FLOOR TILE 2
		LVT-1	
		T	EXISTING TERRAZZO TO REMAIN
		P	EXISTING PAVERS TO REMAIN
		SC	SEALED CONCRETE
RB-1	RUBBER BASE		
TB-1	TILE BASE 1		
ETR	EXISTING TO REMAIN		
SURFACE FINISH		CEILING FINISH	
PL-1	PLAM 1	QS-1	QUARTZ 1
PL-2	PLAM 2	SS-1	SOLID SURFACE 1
PL-3	PLAM 3	SS-2	SOLID SURFACE 2
		ACT-1	ACOUSTICAL CEILING TILE
		GWB	GYPSUM WALL BOARD
		EXPOSED	EXPOSED STRUCTURE

FLOOR FINISH FILL LEGEND

T: EXISTING TERRAZZO	SC: SEALED CONCRETE
P: EXISTING PAVERS	FT-1: FLOOR TILE 1
LVT-1: LUXURY VINYL TILE	FT-2: FLOOR TILE 2

- NOTES:
1. PATTERNS IN THIS LEGEND APPLY TO FLOOR FINISH PLAN ONLY.
 2. SEE FINISH SCHEDULE AND SPECIFICATIONS FOR ADDITIONAL INFORMATION.

REVISION FOR:

PROVALUS
CITY OF WHITEVILLE
127 W COLUMBUS ST., WHITEVILLE, NC

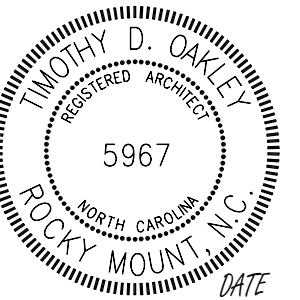
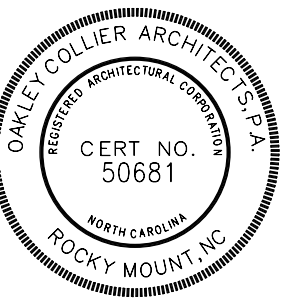

GENERAL NOTE:
Prior to construction start, Contractor shall verify & be responsible for all Dimensions.

Revisions	Description	Date
1	BID ADD: 1	11/09/2024

Date: 10/30/2024
Project No.: 24002

Drawn By: AV / RL
Checked By: DG
Sheet No.: A1.3

Sheet Title: FINISH PLAN - FIRST FLOOR

OAKLEY COLLIER ARCHITECTS
OCA
109 Condensed Road, Rocky Mount, NC 27854, (919) 352-9373, 2500
305 N. Main Street, Raleigh, NC 27601

TOILET ACCESSORIES SCHEDULE

TAG	DESCRIPTION	MANUF.	MODEL NO.	MOUNTING HEIGHT
PT	PAPER TOWEL DISPENSER	A.S.I.	20210	48" TO SLOT
SD	SURFACE MOUNTED SOAP DISPENSER	A.S.I.	9343	50 7/8" TO TOP
M	4' X 4" MIRROR	-	-	40" TO BOTTOM
M4	4' X 6' MIRROR	-	-	40" TO BOTTOM
CS	CHANGING STATION	A.S.I.	9013-9	32" ABV. FF
TD	DOUBLE ROLL TISSUE DISPENSER	A.S.I.	10-9030	27" C.L.
GB36	1 1/2" DIA. X 36" S.S. GRAB BAR - PEENED	A.S.I.	3800-36P	34" C.L.
GB42	1 1/2" DIA. X 42" S.S. GRAB BAR - PEENED	A.S.I.	3800-42P	34" C.L.
GB18	1 1/2" DIA. X 18" S.S. (VERTICAL) GRAB BAR - PEENED	A.S.I.	3800-18P	39" TO BOTTOM
T5	PLASTIC LAMINATE TOILET PARTITION	A.S.I.	-	-
SN	SANITARY DISPENSER	A.S.I.	-	16" TO BOTTOM
DH	ROBE HOOK	A.S.I.	7308	48" ABV. FF

1. ALL TOILET ACCESSORIES SHALL BE INSTALLED PER MANUFACTURER'S RECOMMENDATIONS FOR SPECIFIC APPLICATIONS IN COMPLIANCE WITH ALL APPLICABLE CODES.
2. WHERE INDICATED AND AS REQUIRED, TOILET ACCESSORY INSTALLATION SHALL COMPLY WITH NC ACCESSIBILITY CODE.
3. FURNISH AND INSTALL ALL NECESSARY FRAMING AND BLOCKING AS REQUIRED FOR PROPER INSTALLATION AND OPERATION OF ALL ACCESSORIES.
4. MANUFACTURER AND MODEL NUMBERS INDICATED REPRESENT BASIS OF DESIGN. APPROVED EQUALS WILL BE ACCEPTED.

HC ACCESSORIES LEGEND

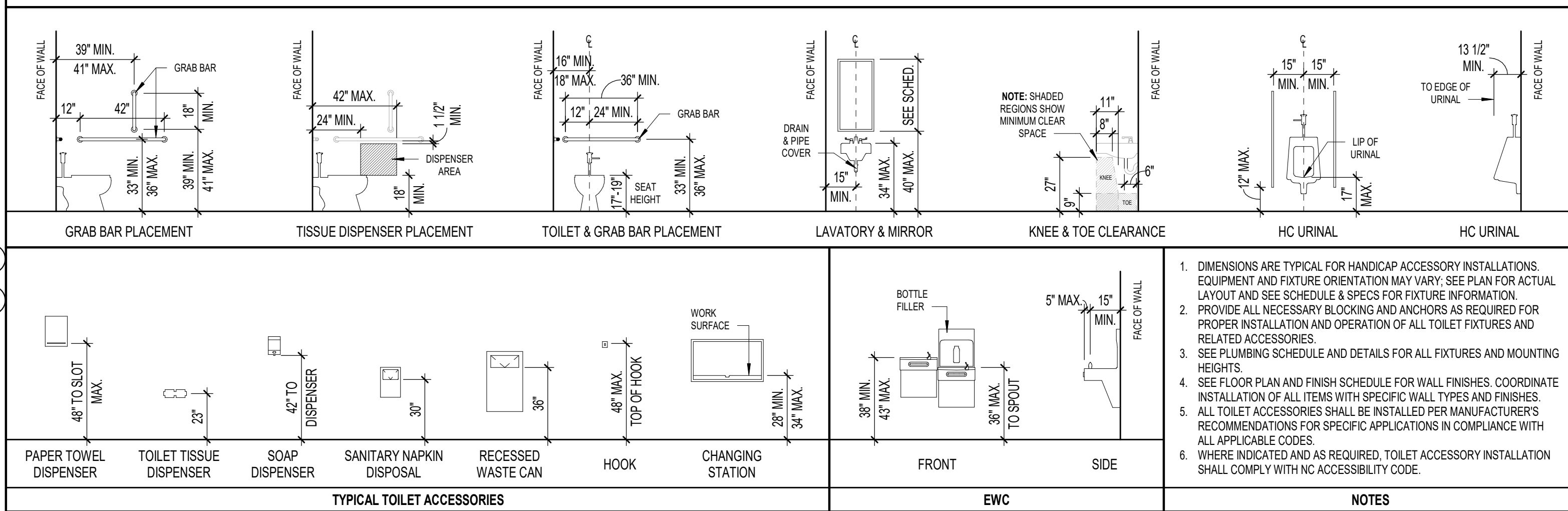

1. DIMENSIONS ARE TYPICAL FOR HANDICAP ACCESSORY INSTALLATIONS. EQUIPMENT AND FIXTURE ORIENTATION MAY VARY. SEE PLAN FOR ACTUAL LAYOUT AND SEE SCHEDULE & SPECS FOR FIXTURE INFORMATION.
2. PROVIDE ALL NECESSARY BLOCKING AND ANCHORS AS REQUIRED FOR PROPER INSTALLATION AND OPERATION OF ALL TOILET FIXTURES AND RELATED ACCESSORIES.
3. SEE PLUMBING SCHEDULE AND DETAILS FOR ALL FIXTURES AND MOUNTING HEIGHTS.
4. SEE FLOOR PLAN AND FINISH SCHEDULE FOR WALL FINISHES. COORDINATE INSTALLATION OF ALL ITEMS WITH SPECIFIC WALL TYPES AND FINISHES.
5. ALL TOILET ACCESSORIES SHALL BE INSTALLED PER MANUFACTURER'S RECOMMENDATIONS FOR SPECIFIC APPLICATIONS IN COMPLIANCE WITH ALL APPLICABLE CODES.
6. WHERE INDICATED AND AS REQUIRED, TOILET ACCESSORY INSTALLATION SHALL COMPLY WITH NC ACCESSIBILITY CODE.

11 ELEVATION - UNISEX 135 #3

A1.6 1/4" = 1'-0"

7 ELEVATION - MEN'S R.R. #3

A1.6 1/4" = 1'-0"

4 ELEVATION - WOMEN'S R.R. #3

A1.6 1/4" = 1'-0"

13 ELEVATION - MOTHERS 136

A1.6 1/4" = 1'-0"

10 ELEVATION - UNISEX 135 #2

A1.6 1/4" = 1'-0"

6 ELEVATION - MEN'S R.R. #2

A1.6 1/4" = 1'-0"

3 ELEVATION - WOMEN'S R.R. #2

A1.6 1/4" = 1'-0"

15 ELEVATION - UNISEX 106

A1.6 1/4" = 1'-0"

12 ELEVATION - UNISEX 135 #4

A1.6 1/4" = 1'-0"

9 ELEVATION - UNISEX 135 #1

A1.6 1/4" = 1'-0"

5 ELEVATION - MEN'S R.R. #1

A1.6 1/4" = 1'-0"

2 ELEVATION - WOMEN'S R.R. #1

A1.6 1/4" = 1'-0"

14 ENLARGED PLAN - UNISEX 106

A1.6 1/4" = 1'-0"

8 ENLARGED PLAN - UNISEX/MOTHERS

A1.6 1/4" = 1'-0"

1 ENLARGED PLAN - RESTROOM

A1.6 1/4" = 1'-0"

Copyright © 2023 Oakley Collier Architects. These drawings are of the property of the Architect for use under his supervision. No reproduction or other use is allowed without permission.

EXTERIOR FINISH LEGEND		NOTES: 1. MANUFACTURER'S INDICATED ARE BASIS OF DESIGN. SEE SPECIFICATION SECTION 01 60 00 - PRODUCT REQUIREMENTS FOR SUBSTITUTION REQUESTS. 2. INSTALL AND FINISH ALL COMPONENTS PER MANUFACTURER'S RECOMMENDATIONS.
MATERIAL	DESCRIPTION	
EXISTING EXTERIOR BRICK	COLOR 1: FIELD PAINT COLOR AS SELECTED BY ARCHITECT	
EXISTING EXTERIOR MASONRY	COLOR 1: FIELD PAINT COLOR AS SELECTED BY ARCHITECT COLOR 2: FIELD PAINT COLOR AS SELECTED BY ARCHITECT	
EXISTING EXTERIOR ENTABLATURE	COLOR 2: FIELD PAINT COLOR AS SELECTED BY ARCHITECT	

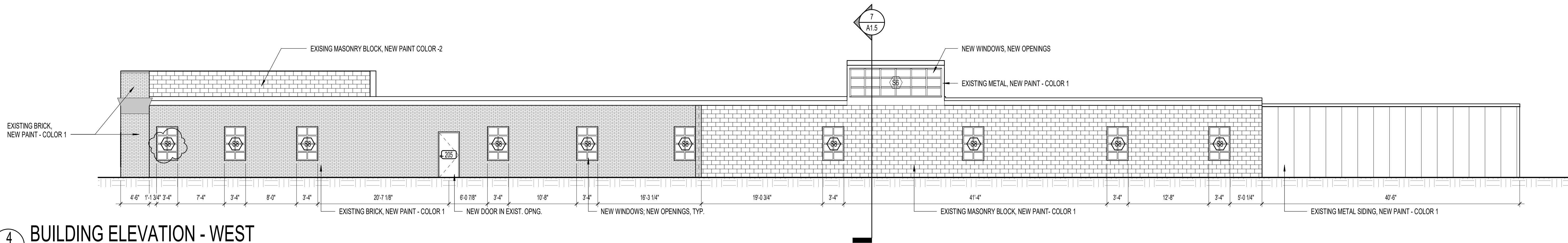

4
A2.0
BUILDING ELEVATION - WEST
1/8" = 1'-0"

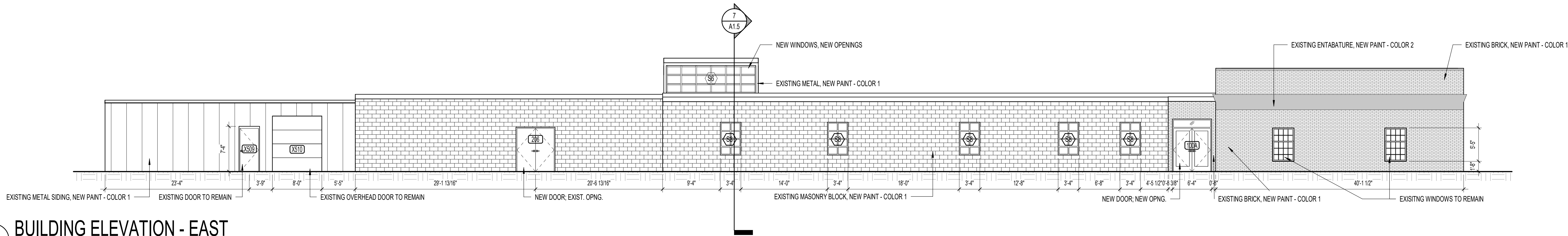

3
A2.0
BUILDING ELEVATION - EAST
1/8" = 1'-0"

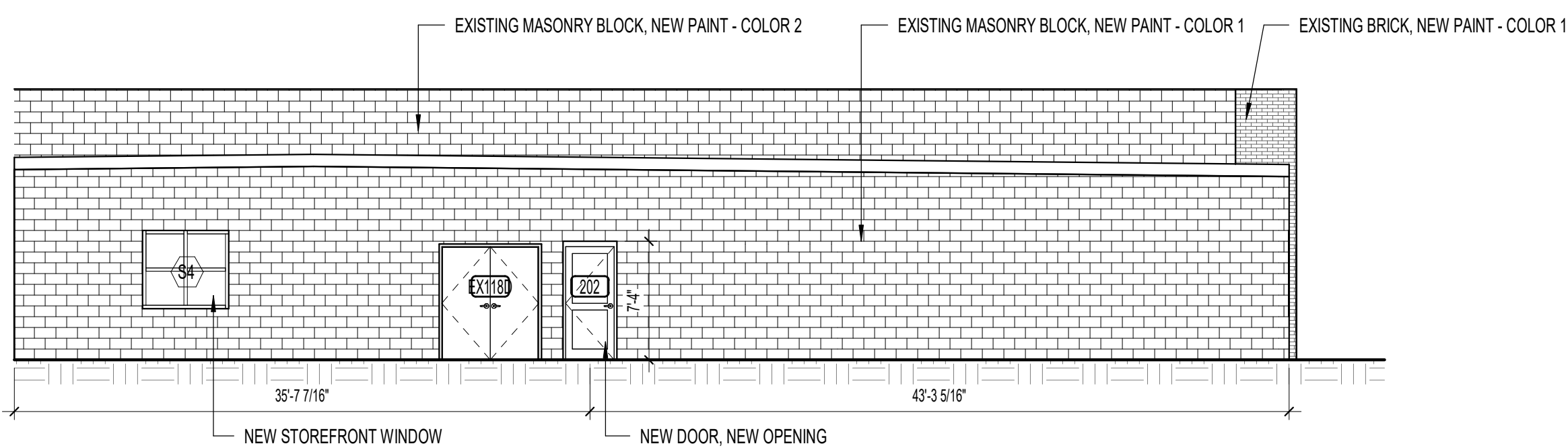

2
A2.0
BUILDING ELEVATION - SOUTH
1/8" = 1'-0"

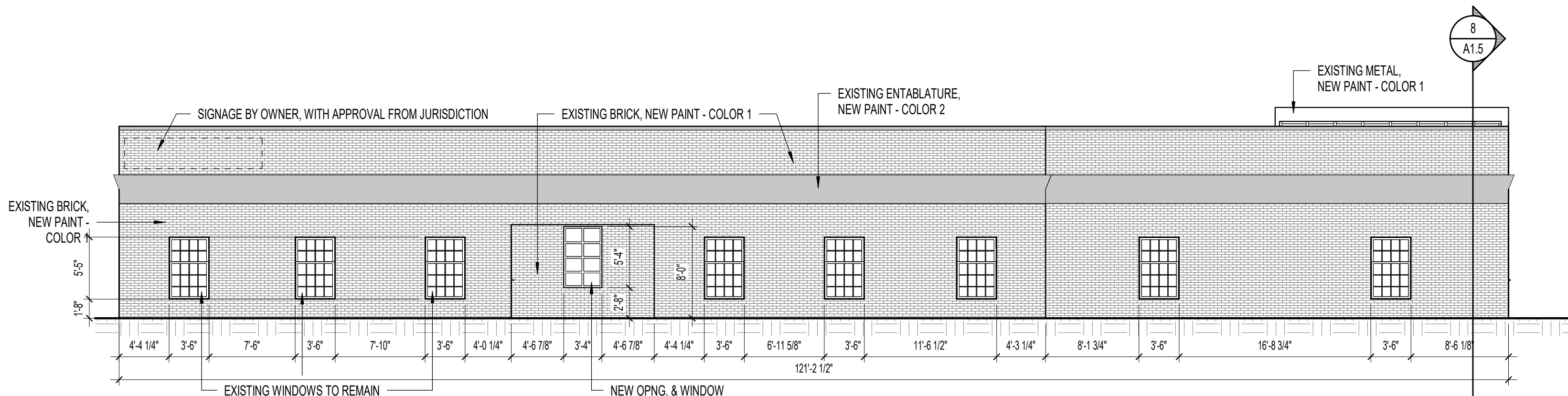

1
A2.0
BUILDING ELEVATION - NORTH
1/8" = 1'-0"

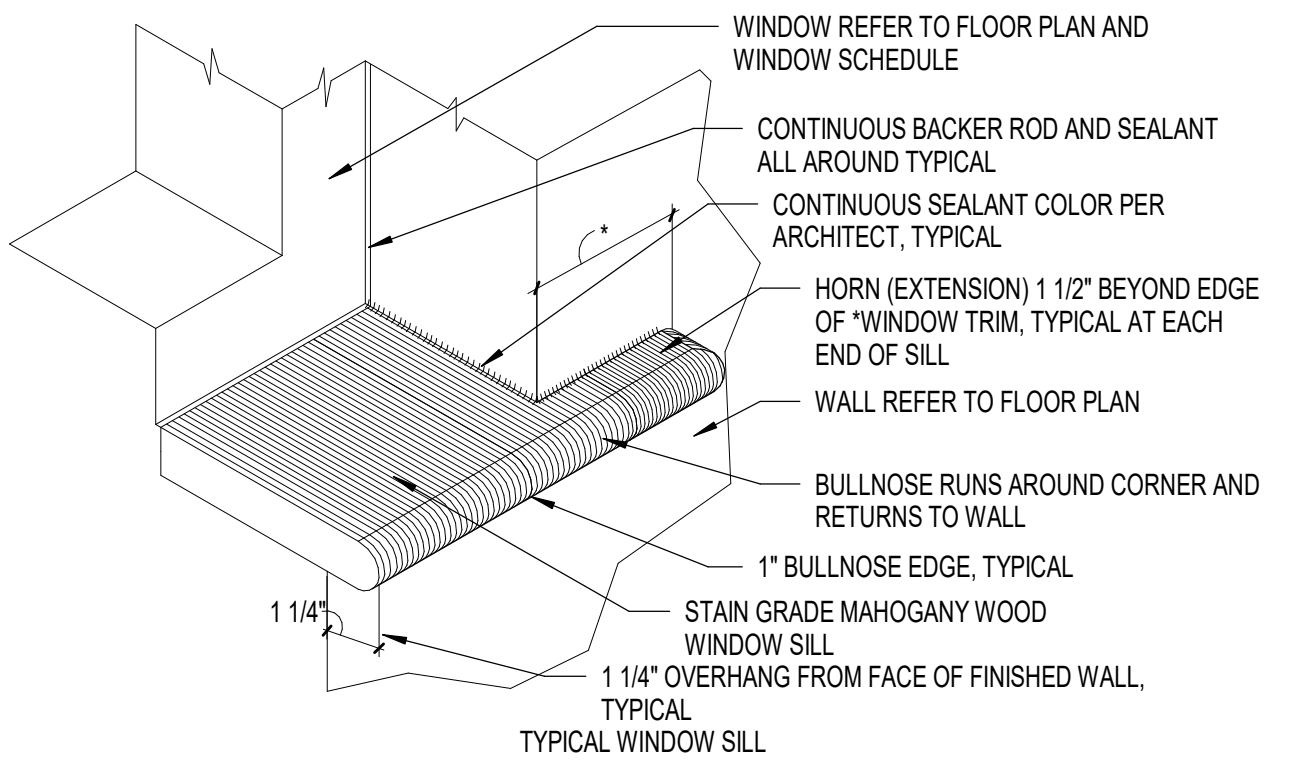

9
A6.1
SILL DETAIL
3\"/>

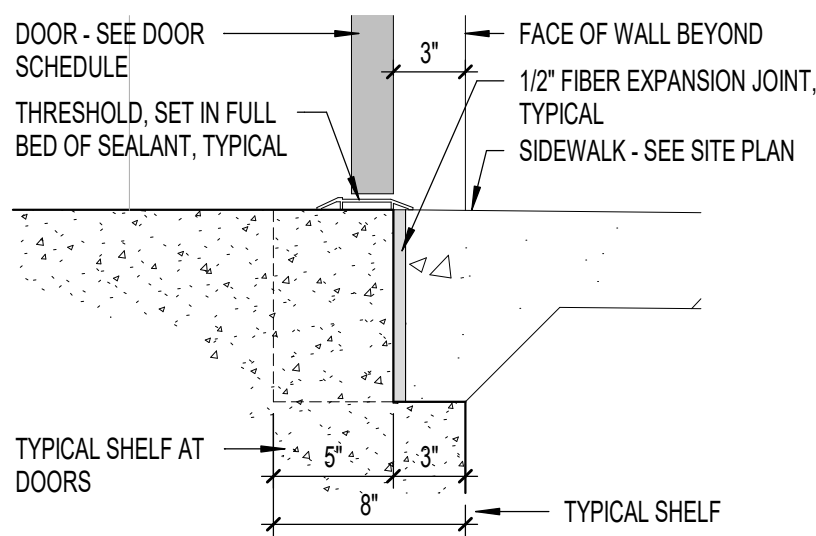

8
A6.1
SILL DETAIL
1 1/2\"/>

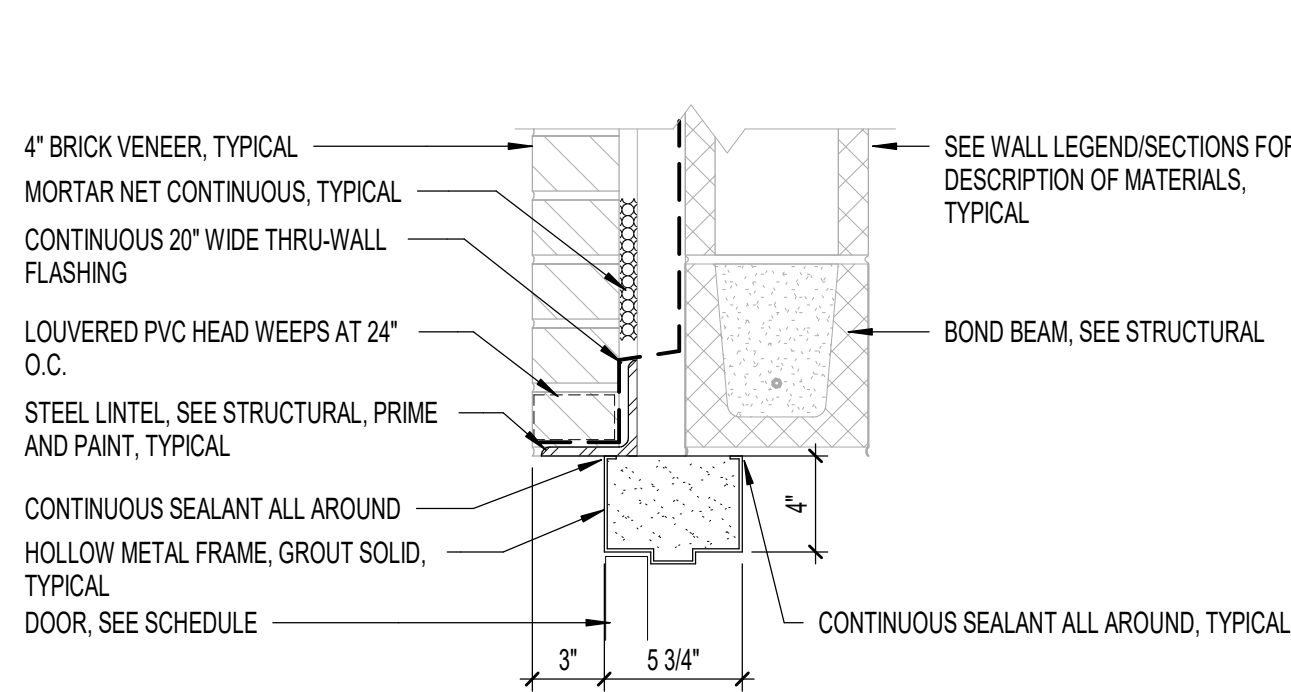

7
A6.1
HEAD DETAIL
1 1/2\"/>

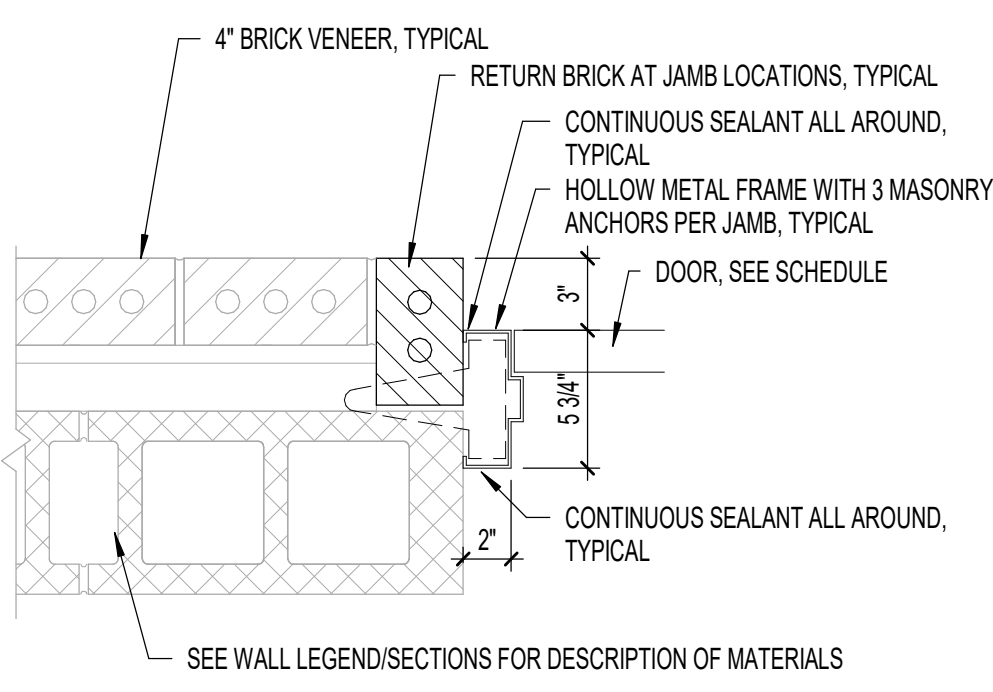

6
A6.1
JAMB DETAIL
1 1/2\"/>

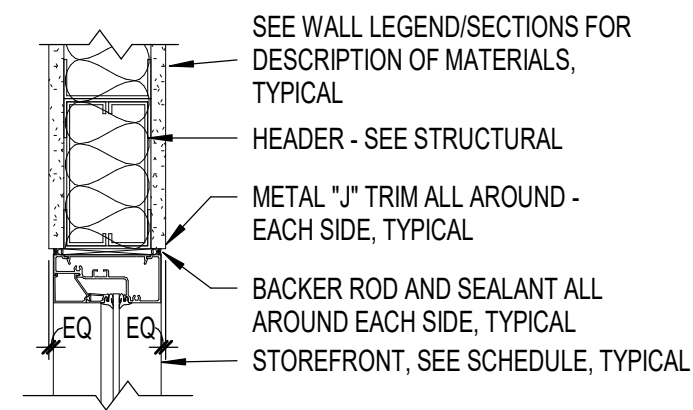

5
A6.1
WINDOW - HEAD - INT SF
1 1/2\"/>

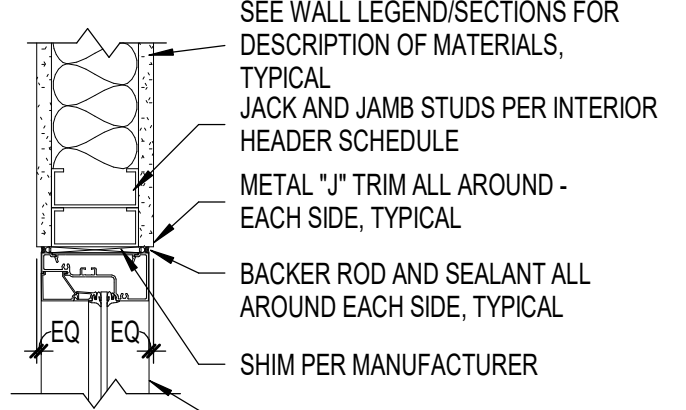

4
A6.1
WINDOW - JAMB PARALLEL - INT SF
1 1/2\"/>

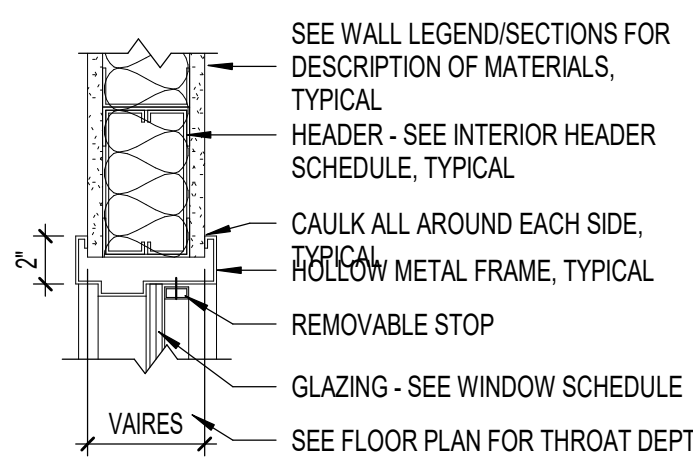

3
A6.1
WINDOW - HEAD - INT - HM
1 1/2\"/>

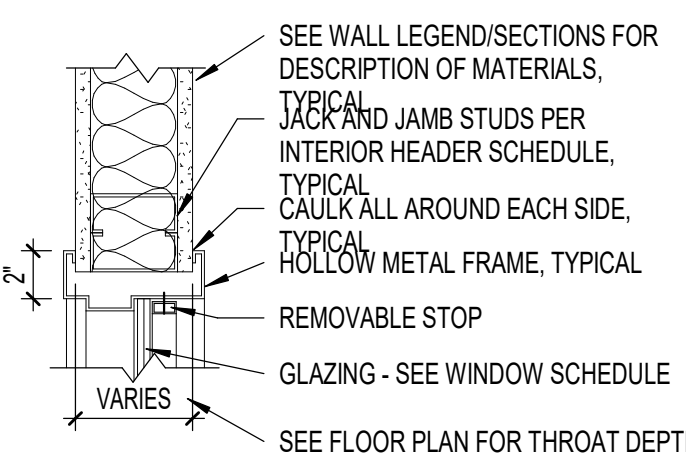

2
A6.1
WINDOW - JAMB - INT - HM
1 1/2\"/>

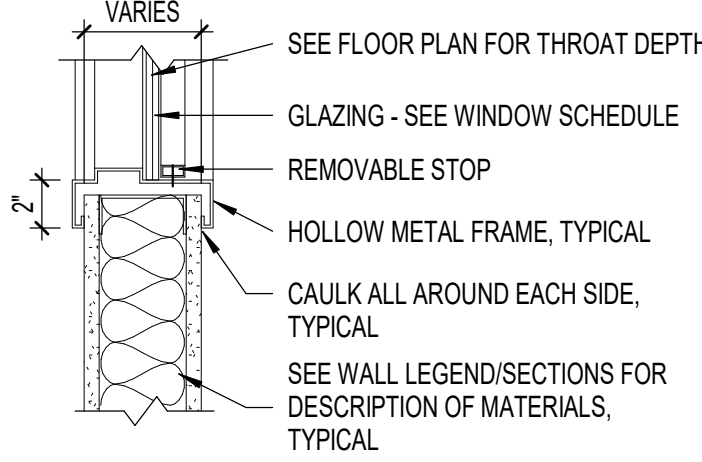

1
A6.1
WINDOW - SILL - INT - HM
1 1/2\"/>

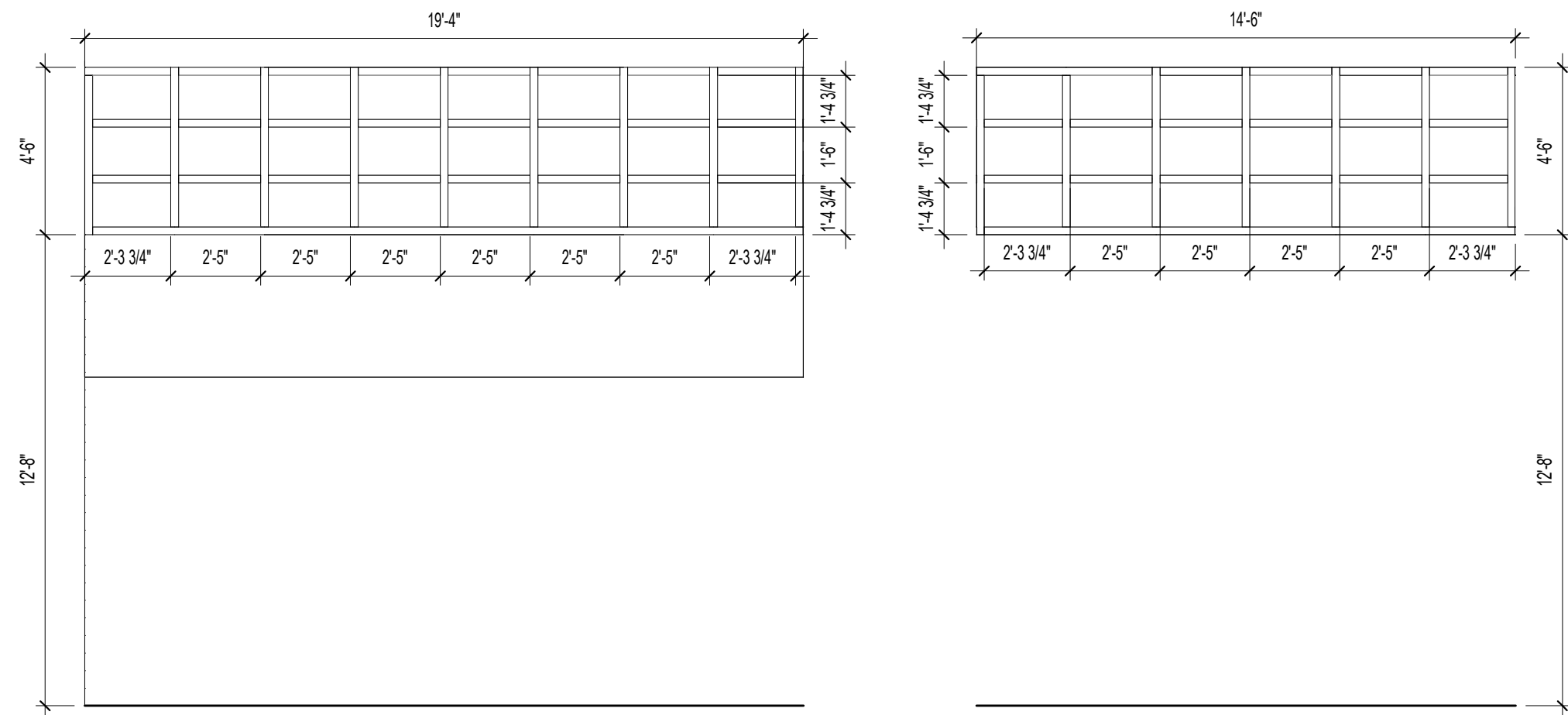

S7
1/4\"/>

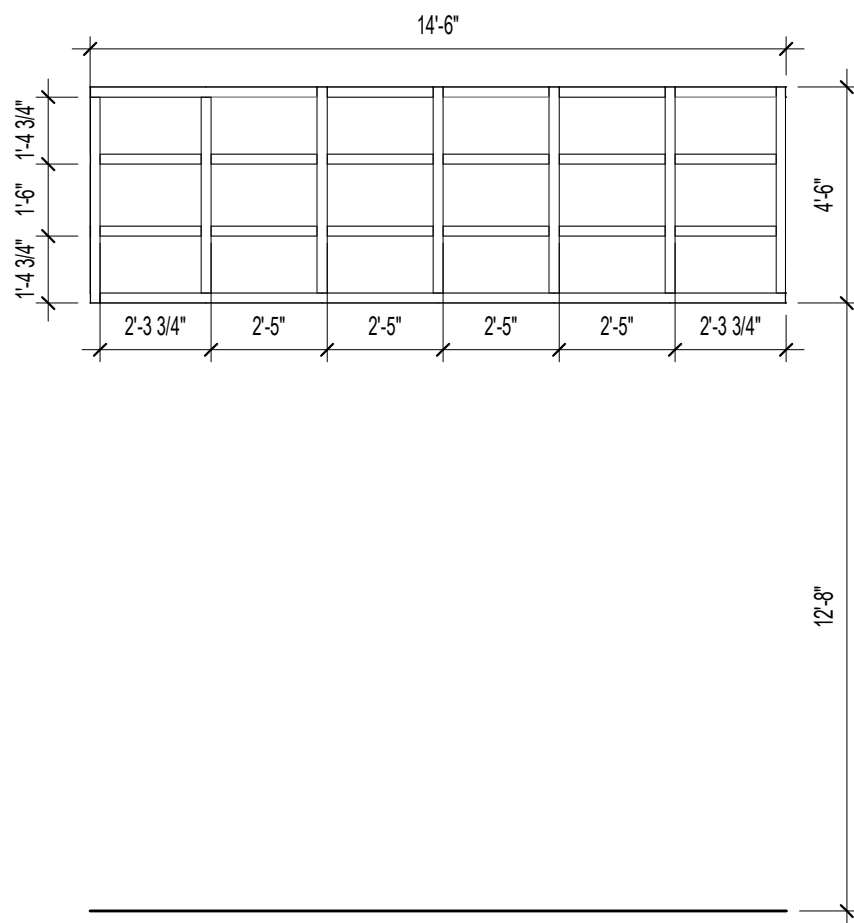

S6
1/4\"/>

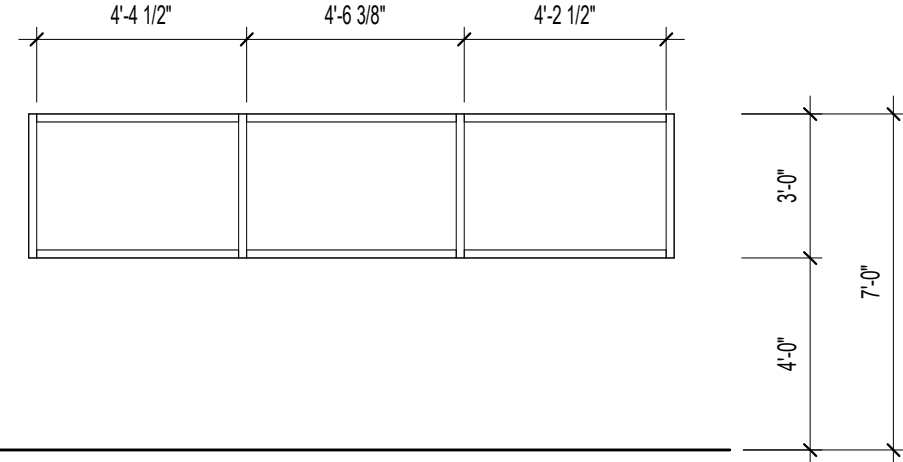

S5
1/4\"/>

DOOR SCHEDULE

DOOR NUMBER	SIZE			DOOR					FRAME				REMARKS
	WIDTH	HEIGHT	THICKNESS	MATERIAL	FINISH	DESCRIPTION	ELEVATION	RATING	MATERIAL	FINISH	ELEVATION	RATING	
100A	6'-0"	7'-0"	1 3/4"	HOLLOW METAL	PAINTED	1/4" TEMPERED	D6	N/A	HOLLOW METAL	PAINTED	F2	N/A	
100B	3'-0"	7'-0"	1 3/4"	SC WOOD	PAINTED	1/4" TEMPERED	D4	N/A	HOLLOW METAL	PAINTED	F4	N/A	
102	3'-0"	7'-0"	1 3/4"	SC WOOD	PAINTED	N/A	D1	N/A	HOLLOW METAL	PAINTED	F1	N/A	
103	3'-0"	7'-0"	1 3/4"	SC WOOD	PAINTED	1/4" TEMPERED	D2	N/A	HOLLOW METAL	PAINTED	F1	N/A	
104A	3'-0"	7'-0"	1 3/4"	SC WOOD	PAINTED	1/4" TEMPERED	D4	N/A	HOLLOW METAL	PAINTED	F4	N/A	
105	3'-0"	7'-0"	1 3/4"	SC WOOD	PAINTED	1/4" TEMPERED	D2	N/A	HOLLOW METAL	PAINTED	F1	N/A	
106	3'-0"	7'-0"	1 3/4"	SC WOOD	PAINTED	N/A	D1	N/A	HOLLOW METAL	PAINTED	F1	N/A	
107	3'-0"	7'-0"	1 3/4"	SC WOOD	PAINTED	1/4" TEMPERED	D2	N/A	HOLLOW METAL	PAINTED	F1	N/A	
108A	3'-0"	7'-0"	1 3/4"	SC WOOD	PAINTED	1/4" TEMPERED	D2	N/A	HOLLOW METAL	PAINTED	F1	N/A	
108B	3'-0"	7'-0"	1 3/4"	SC WOOD	PAINTED	1/4" TEMPERED	D2	N/A	HOLLOW METAL	PAINTED	F1	N/A	
109	2'-8"	7'-0"	1 3/4"	SC WOOD	PAINTED	N/A	D1	N/A	HOLLOW METAL	PAINTED	F1	N/A	
110	3'-0"	7'-0"	1 3/4"	SC WOOD	PAINTED	N/A	D1	N/A	HOLLOW METAL	PAINTED	F1	N/A	
112A	3'-0"	7'-0"	1 3/4"	SC WOOD	PAINTED	1/4" TEMPERED	D4	N/A	HOLLOW METAL	PAINTED	F1	N/A	
112B	3'-0"	7'-0"	1 3/4"	SC WOOD	PAINTED	1/4" TEMPERED	D4	N/A	HOLLOW METAL	PAINTED	F1	N/A	
113	3'-0"	7'-0"	1 3/4"	SC WOOD	PAINTED	1/4" TEMPERED	D2	N/A	HOLLOW METAL	PAINTED	F4	N/A	
114	3'-0"	7'-0"	1 3/4"	SC WOOD	PAINTED	1/4" TEMPERED	D2	N/A	HOLLOW METAL	PAINTED	F4	N/A	
115	3'-0"	7'-0"	1 3/4"	ALUM. STOREFRONT	ALUMINUM	1/4" TEMPERED	D4	N/A	ALUM. STOREFRONT	ALUMINUM	S3	N/A	
116	3'-0"	7'-0"	1 3/4"	SC WOOD	PAINTED	N/A	D1	N/A	HOLLOW METAL	PAINTED	F1	N/A	
117	3'-0"	7'-0"	1 3/4"	SC WOOD	PAINTED	N/A	D1	N/A	HOLLOW METAL	PAINTED	F1	N/A	
118A	3'-0"	7'-0"	1 3/4"	SC WOOD	PAINTED	1/4" TEMPERED	D3	N/A	HOLLOW METAL	PAINTED	F1	N/A	
118B	3'-0"	7'-0"	1 3/4"	SC WOOD	PAINTED	1/4" TEMPERED	D3	N/A	HOLLOW METAL	PAINTED	F1	N/A	
118C	3'-0"	7'-0"	1 3/4"	SC WOOD	PAINTED	1/4" TEMPERED	D3	N/A	HOLLOW METAL	PAINTED	N/A	N/A	
119A	3'-0"	7'-0"	1 3/4"	SC WOOD	PAINTED	1/4" TEMPERED	D3	N/A	HOLLOW METAL	PAINTED	F1	N/A	
119B	3'-0"	7'-0"	1 3/4"	SC WOOD	PAINTED	1/4" TEMPERED	D3	N/A	HOLLOW METAL	PAINTED	F1	N/A	
120	3'-0"	7'-0"	1 3/4"	SC WOOD	PAINTED	N/A	D1	N/A	HOLLOW METAL	PAINTED	F1	N/A	
121	3'-0"	7'-0"	1 3/4"	SC WOOD	PAINTED	N/A	D1	N/A	HOLLOW METAL	PAINTED	F1	N/A	
124	3'-0"	7'-0"	1 3/4"	SC WOOD	PAINTED	N/A	D2	N/A	HOLLOW METAL	PAINTED	F4	N/A	
126	3'-0"	7'-0"	1 3/4"	SC WOOD	PAINTED	1/4" TEMPERED	D2	N/A	HOLLOW METAL	PAINTED	F1	N/A	
127	3'-0"	7'-0"	1 3/4"	ALUM. STOREFRONT	ALUMINUM	1/4" TEMPERED	D4	N/A	ALUM. STOREFRONT	ALUMINUM	S1	N/A	
130	4'-0"	7'-0"	1 3/4"	HOLLOW METAL	PAINTED	1/4" TEMPERED	D4	N/A	HOLLOW METAL	PAINTED	F2	N/A	
131A	3'-0"	7'-0"	1 3/4"	SC WOOD	PAINTED	1/4" TEMPERED	D2	N/A	HOLLOW METAL	PAINTED	F1	N/A	
131B	3'-0"	7'-0"	1 3/4"	SC WOOD	PAINTED	1/4" TEMPERED	D2	N/A	HOLLOW METAL	PAINTED	F1	N/A	
132	3'-0"	7'-0"	1 3/4"	SC WOOD	PAINTED	1/4" TEMPERED	D4	N/A	HOLLOW METAL	PAINTED	F4	N/A	
133	3'-0"	7'-0"	1 3/4"	SC WOOD	PAINTED	1/4" TEMPERED	D2	N/A	HOLLOW METAL	PAINTED	F1	N/A	
134	3'-0"	7'-0"	1 3/4"	ALUM. STOREFRONT	ALUMINUM	1/4" TEMPERED	D2	N/A	ALUM. STOREFRONT	PAINTED	F1	N/A	
137	3'-0"	7'-0"	1 3/4"	SC WOOD	PAINTED	1/4" TEMPERED	D2	N/A	ALUM. STOREFRONT	PAINTED	F4	N/A	
138A	3'-0"	7'-0"	1 3/4"	SC WOOD	PAINTED	1/4" TEMPERED	D4	N/A	HOLLOW METAL	PAINTED	F4	N/A	
138B	6'-0"	7'-0"	1 3/4"	HOLLOW METAL	PAINTED	N/A	D5	N/A	HOLLOW METAL	PAINTED	F1	N/A	
139	3'-0"	7'-0"	1 3/4"	SC WOOD	PAINTED	1/4" TEMPERED	D2	N/A	HOLLOW METAL	PAINTED	F1	N/A	
140	3'-0"	7'-0"	1 3/4"	SC WOOD	PAINTED	1/4" TEMPERED	D2	N/A	HOLLOW METAL	PAINTED	F1	N/A	
202	3'-0"	7'-0"	1 3/4"	HOLLOW METAL	PAINTED	N/A	D1	N/A	HOLLOW METAL	PAINTED	F2	N/A	
205	3'-0"	7'-0"	1 3/4"	HOLLOW METAL	PAINTED	N/A	D1	N/A	HOLLOW METAL	PAINTED	F2	N/A	
206	6'-0"	7'-0"	1 3/4"	HOLLOW METAL	PAINTED	N/A	D5	N/A	HOLLOW METAL	PAINTED	F2	N/A	
EX104B	3'-0"	7'-0"	1 3/4"					N/A					
EX118D	6'-0"	7'-0"	1 3/4"					N/A					
EX122	3'-0"	7'-0"	1 3/4"					N/A					
EX123	3'-0"	7'-0"	1 3/4"					N/A					
EX125	4'-0"	6'-8"	1 3/4"					--					
EX128	2'-8"	6'-8"	1 3/4"					--					
EX129	2'-8"	6'-8"	1 3/4"					--					
EX132	2'-8"	6'-8"	1 3/4"					--					
EX132A	3'-0"	7'-0"	1 3/4"					--					
EX133	2'-8"	6'-8"	1 3/4"					--					
EX135	3'-0"	7'-0"	1 3/4"					--					
EX136	3'-0"	7'-0"	1 3/4"					--					

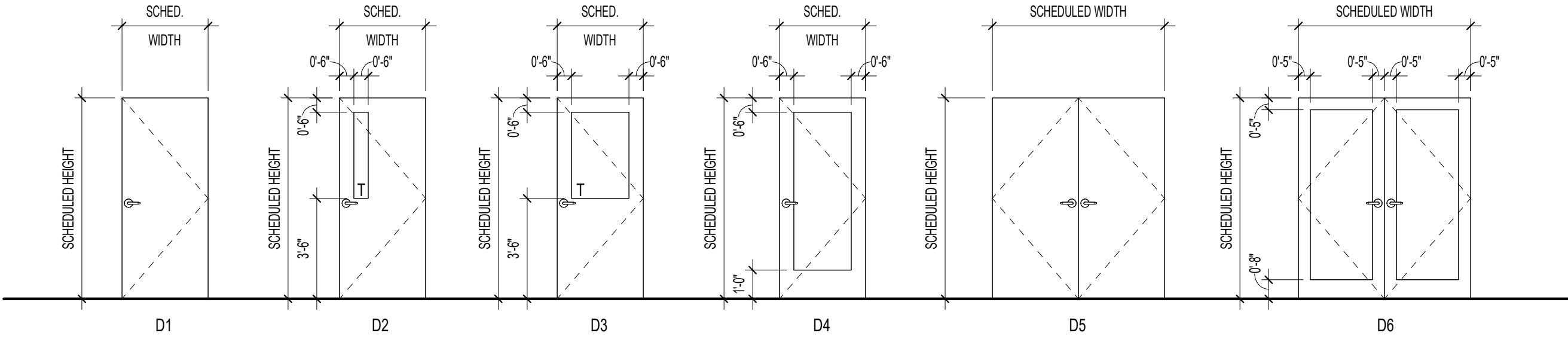

DOOR - ELEVATIONS

1/4" = 1'-0"

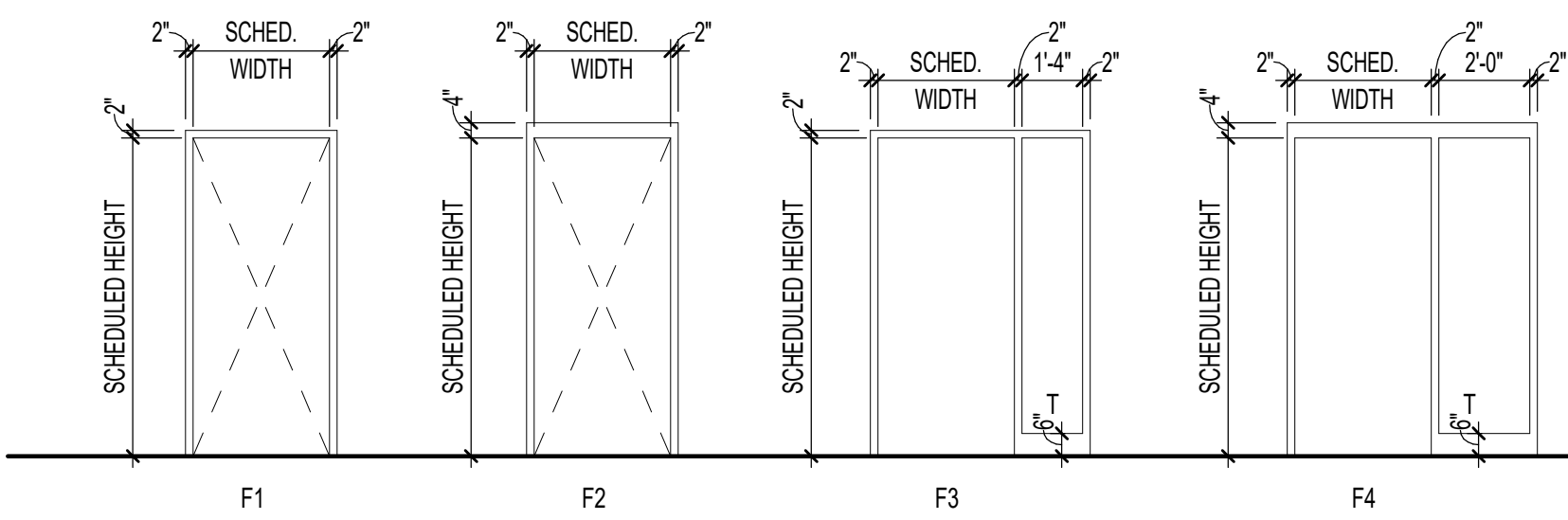

FRAME - ELEVATIONS

1/4" = 1'-0"

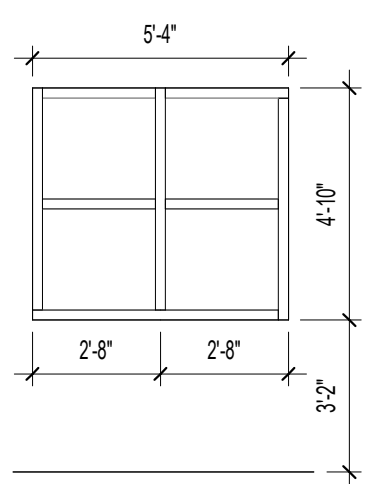

S4
1/4\"/>

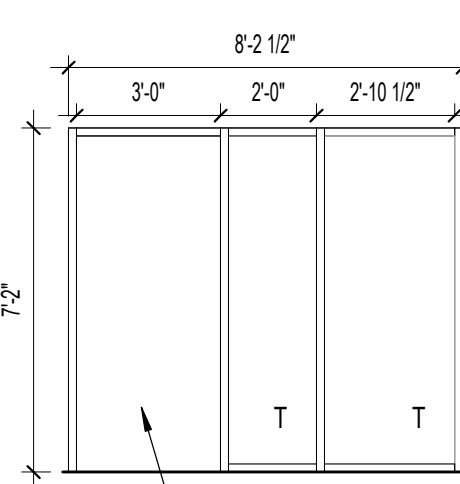

S3
1/4\"/>

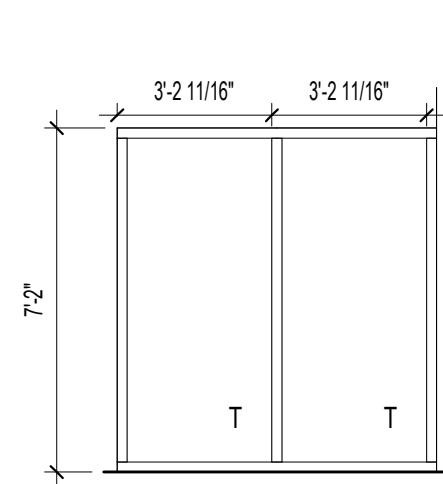

S2
1/4\"/>

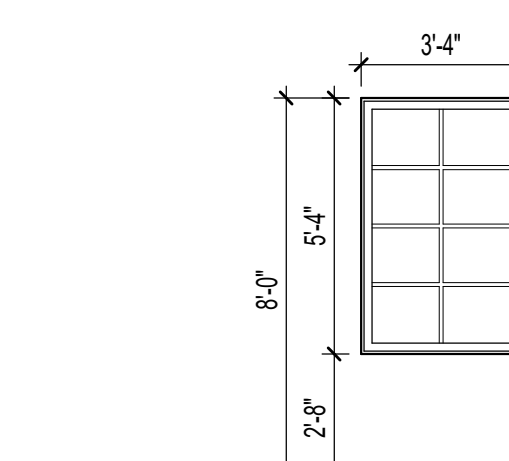

S8
1/4\"/>

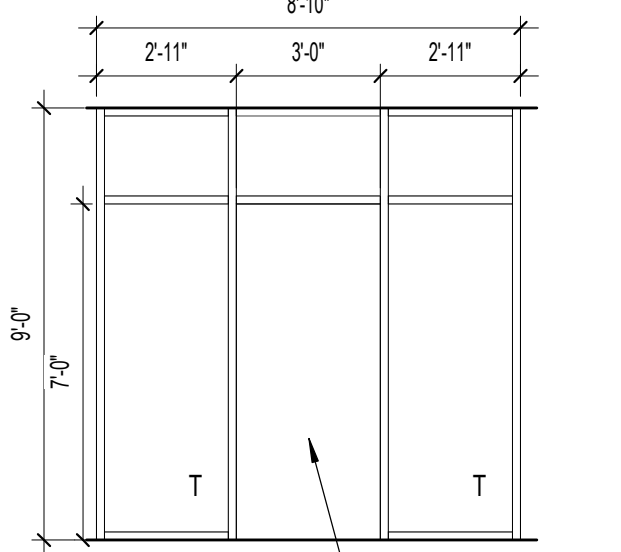

S1
1/4\"/>

GENERAL DOOR NOTES

1. ALL HARDWARE SHALL MEET ALL APPLICABLE CODES.
2. TEMPERED GLAZING SHALL BE USED AS NOTED AND AS REQUIRED BY CODE.
3. EXTERIOR DOOR GLAZING SHALL BE 5/8" TEMPERED INSULATED, TYPICAL, U.N.O.
4. EXTERIOR DOOR GLAZING SHALL BE TINTED TO MATCH PROJECT PENETRATION, TYP.
5. FURNISH AND INSTALL DOOR CLOSERS AS SCHEDULED & AS PER APPLICABLE CODES.
6. ALL HOLLOW METAL DOOR FRAMES SHALL BE FULLY WELDED TYPE, FACTORY PRIME, AND FIELD PAINTED. COLOR PER ARCHITECT. INSTALL PER MANUFACTURER FOR PROPER INSTALLATION AND OPERATION FOR SPECIFIC APPLICATIONS.
7. ALL WOOD DOORS SHALL BE PAINT GRADE, SPECIES AND COLOR PER ARCHITECT (PROJECT SPECIFICATIONS).
8. ALL ALUMINUM STOREFRONT WINDOWS AND DOORS SHALL BE PREFINISHED COLOR (BY ARCHITECT) FROM MANUFACTURER'S RANGE OF COLORS.
9. DOOR THRESHOLDS SHALL BE 1/2" MAXIMUM HEIGHT.
10. ALL EXISTING DOORS, ASSOCIATED DOOR HARDWARE, AND FRAMES TO REMAIN SHALL BE ACCESSED PRIOR TO RENOVATION. ALL EXISTING DOORS, DOOR HARDWARE, AND FRAMES TO REMAIN SHALL BE CLEANED & REFURNISHED TO MATCH PROJECT STANDARDS.

WINDOW NOTES

1. ALL EXTERIOR STOREFRONT GLAZING SHALL BE 1" INSULATED GLASS LITE W/ TINTED GLASS AS NOTED IN SCHEDULE, TYP.
2. PROVIDE ALL NECESSARY FRAME ANCHORS AS REQUIRED FOR SPECIFIC INSTALLATIONS.
3. ALL GLAZING WITHIN 24" OF VERTICAL EDGE OF DOORS SHALL BE TEMPERED. TEMPERED GLAZING SHALL BE USED AS NOTED AND AS REQUIRED BY CODE.
4. ALL FRAMING SYSTEMS SHALL BE DESIGNED, ENGINEERED AND FABRICATED BY THE SYSTEM MANUFACTURER TO MEET ALL APPLICABLE CODES. SHOP DRAWINGS SHALL BE SUBMITTED FOR REVIEW PRIOR TO FABRICATION.
5. ALL FRAMING DIMENSIONS AS SHOWN ARE ROUGH OPENING DIMENSIONS. CONTRACTOR SHALL VERIFY AND BE RESPONSIBLE FOR EXACT FINISH DIMENSION AT JOB SITE PRIOR TO FABRICATION.
6. HORIZONTAL LOUVER BLINDS SHALL BE FURNISHED AND INSTALLED ON AT EXTERIOR WINDOWS.

LEGEND

- HF - INTERIOR HOLLOW METAL WINDOW ASSEMBLY, SEE SPECIFICATION.
- WH - EXTERIOR HOLLOW METAL WINDOW ASSEMBLY, SEE SPECIFICATION.
- SH - INTERIOR ALUMINUM STOREFRONT
- CH - ALUMINUM CURTAIN WALL

GLAZING

- IG - INSULATED GLASS
- SG - SAFETY GLASS
- RSG - RATED SAFETY GLASS
- IG - 1 TINTED
- IG - 2 TINTED TEMPERED
- IG - 4 TINTED LAMINATED
- IG - 5 SPANDREL
- SG - OG CLEAR
- SG - CT CLEAR, TEMPERED
- SG - FT FROSTED, TEMPERED

TABLE OF CONTENTS

DIVISION 01 - GENERAL REQUIREMENTS

01 10 00	SUMMARY
01 20 00	PRICE AND PAYMENT PROCEDURES
01 21 00	ALLOWANCES
01 25 00	SUBSTITUTION PROCEDURES
01 30 00	ADMINISTRATIVE REQUIREMENTS
01 32 16	CONSTRUCTION PROGRESS SCHEDULE
01 33 00	SUBMITTAL PROCEDURES
01 40 00	QUALITY REQUIREMENTS
01 50 00	TEMPORARY FACILITIES AND CONTROLS
01 51 00	TEMPORARY UTILITIES
01 60 00	PRODUCT REQUIREMENTS
01 70 00	EXECUTION AND CLOSEOUT REQUIREMENTS
01 74 19	CONSTRUCTION WASTE MANAGEMENT AND DISPOSAL
01 78 00	CLOSEOUT SUBMITTALS
01 79 00	DEMONSTRATION AND TRAINING

DIVISION 02 - EXISTING CONDITIONS

02 41 00	DEMOLITION
-----------------	-------------------

DIVISION 04 - MASONRY

04 20 00	UNIT MASONRY
-----------------	---------------------

DIVISION 06 - WOOD, PLASTICS, AND COMPOSITES

06 10 00	ROUGH CARPENTRY
06 41 16	ARCHITECTURAL PLASTIC LAMINATE CASEWORK
06 65 10	SOLID SURFACE FABRICATIONS

DIVISION 07 - THERMAL AND MOISTURE PROTECTION

07 92 00	JOINT SEALANTS
-----------------	-----------------------

DIVISION 08 - OPENINGS

08 11 13	HOLLOW METAL DOORS AND FRAMES
08 14 16	FLUSH WOOD DOORS
08 43 13	ALUMINUM-FRAMED ENTRANCES AND STOREFRONTS
08 80 00	GLAZING

DIVISION 09 - FINISHES

09 05 61	COMMON WORK RESULTS FOR FLOORING PREPARATION
09 21 16	GYPSUM BOARD ASSEMBLIES
09 22 16	NON-STRUCTURAL METAL FRAMING
09 30 00	TILING
09 51 00	ACOUSTICAL CEILINGS
09 65 00	RESILIENT FLOORING
09 81 00	ACOUSTIC INSULATION

09 91 13	EXTERIOR PAINTING
09 91 23	INTERIOR PAINTING
DIVISION 10 - SPECIALTIES	
10 14 00	SIGNAGE
10 21 13.16	PLASTIC-LAMINATE-CLAD TOILET COMPARTMENTS
10 28 00	TOILET, BATH, AND LAUNDRY ACCESSORIES
10 44 00	FIRE PROTECTION SPECIALTIES
DIVISION 12 - FURNISHINGS	
12 21 13	HORIZONTAL LOUVER BLINDS

**SECTION 10 21 13.16
PLASTIC-LAMINATE-CLAD TOILET COMPARTMENTS****<<<< UPDATE NOTES****PART 1 GENERAL****2.01 SECTION INCLUDES**

- A. Plastic laminate toilet compartments.
- B. Urinal and Vestibule screens.

2.02 RELATED REQUIREMENTS**2.03 REFERENCE STANDARDS**

- A. ANSI A208.1 - American National Standard for Particleboard; 2022.
- B. NEMA LD 3 - High-Pressure Decorative Laminates; 2005.

2.04 ADMINISTRATIVE REQUIREMENTS**2.05 SUBMITTALS**

- A. See Section 01 30 00 - Administrative Requirements, for submittal procedures.

PART 2 PRODUCTS**3.01 MANUFACTURERS**

- A. Plastic Laminate Toilet Compartments:
 - 1. ASI Global Partitions; _____: www.asi-globalpartitions.com/#sle.
 - 2. Substitutions: Section 01 60 00 - Product Requirements.

3.02 MATERIALS

- A. Particleboard for Core: ANSI A208.1 composed of wood chips, sawdust or flakes, made with waterproof resin binder; of grade to suit application; sanded faces.
- B. Plastic Laminate: NEMA LD 3, HGS.

3.03 COMPONENTS

- A. Toilet Compartments: Plastic laminate finished, floor-mounted unbraced.
- B. Doors, Panels, and Pilasters: Plastic laminate adhesive and pressure bonded to faces and edges of particleboard core, with beveled corners and edges; edges of cut-outs sealed.
 - 1. Plastic Laminate Color: Single color as selected, textured, low gloss finish.

3.04 ACCESSORIES

- A. Wall and Pilaster Brackets: Polished stainless steel.
- B. Wall Brackets: Continuous type, polished stainless steel.
- C. Hardware: Polished stainless steel:
 - 1. Pivot hinges, gravity type, adjustable for door close positioning; two per door.
 - 2. Thumb turn door latch with exterior emergency access feature.
 - 3. Door strike and keeper with rubber bumper; mounted on pilaster in alignment with door latch.
 - 4. Coat hook with rubber bumper; one per compartment, mounted on door.
 - 5. Provide door pull for outswinging doors.

PART 3 EXECUTION**4.01 INSTALLATION**

- A. Install partitions secure, rigid, plumb, and level in accordance with manufacturer's instructions.
- B. Maintain 3/8 to 1/2 inch (9 to 13 mm) space between wall and panels and between wall and end pilasters.
- C. Attach panel brackets securely to walls using anchor devices.

D. Attach panels and pilasters to brackets. Locate head rail joints at pilaster center lines.

4.02 TOLERANCES

4.03 ADJUSTING

END OF SECTION