PARTITION TYPE SCHEDULE

TYPE	GRAPHIC	CONSTRUCTION							FIRE PROTECTION RATING / UL #	ACOUSTIC INSULATION & SEALANT	COMMENTS
		ASSEMBLY			TOTAL THICKNESS	HEIGHT CONSTRAINTS	HEAD DETAIL	BASE DETAIL			
		SURFACE 1	CORE	SURFACE 2							
1ANC		5/8" GB	1 5/8" STEEL STUD + 1" AIR SPACE		3 1/4"	6" ABV CLNG				NO	Sealed
1ANS		5/8" GB	1 5/8" STEEL STUD + 1" AIR SPACE		3 1/4"	TO DECK				NO	Sealed
3ANC		5/8" GB	3 5/8" STEEL STUD		4 1/4"	6" ABV CLNG				NO	
3ANP		5/8" GB	3 5/8" STEEL STUD		4 1/4"	AS INDICATED ON PLAN				NO	
3ANS		5/8" GB	3 5/8" STEEL STUD		4 1/4"	TO DECK	5/A011	5/A011		YES	STC 46
3BNC		5/8" GB	3 5/8" STEEL STUD		4 7/8"	6" ABV CLNG	5/A011	5/A011		YES	STC 46
3BNP		5/8" GB	3 5/8" STEEL STUD	5/8" GB	4 7/8"	AS INDICATED ON PLAN		5/A011		NO	
3BNS	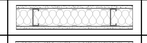	5/8" GB	3 5/8" STEEL STUD	5/8" GB	4 7/8"	TO DECK	5/A011	5/A011		YES	STC 46
3CNP	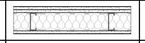	(2) 5/8" GB	3 5/8" STEEL STUD	5/8" GB	5 1/2"	AS INDICATED ON PLAN		5/A011		NO	
3CNS	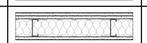	(2) 5/8" GB	6" STEEL STUD	5/8" GB	5 1/2"	TO DECK	5/A011	5/A011		YES	STC 46
6ANC		5/8" GB	6" STEEL STUD		6 5/8"	6" ABV CLNG	5/A011	5/A011		YES	STC 46
6ANS		5/8" GB	6" STEEL STUD		6 5/8"	TO DECK	5/A011	5/A011		YES	STC 46
6B1S		(2) 5/8" GB	6" STEEL STUD	(2) 5/8" GB	7 1/4"	TO DECK			1 HR - UL DESIGN NO. U419	NO	
6BNC	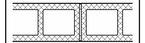	5/8" GB	6" STEEL STUD	5/8" GB	7 1/4"	6" ABV CLNG	5/A011	5/A011		YES	STC 46
6BND		5/8" GB	6" STEEL STUD	5/8" GB	7 1/4"	TO DECK	5/A011	5/A011		NO	
6BNP		5/8" GB	6" STEEL STUD	5/8" GB	7 1/4"	TO DECK	5/A011	5/A011		NO	
6BNS		5/8" GB	6" STEEL STUD	5/8" GB	7 1/4"	TO DECK	5/A011	5/A011		YES	STC 46
8M1S			8" CMU		7 5/8"	TO DECK	4/A011	4/A011	1 HR - UL DESIGN NO. U905	NO	
8M2S			8" CMU		7 5/8"	TO DECK	4/A011	4/A011	2 HR - UL DESIGN NO. U905	NO	
8MND			8" CMU		7 5/8"	TO DECK	4/A011	4/A011		YES	Sealed, >STC 52
8MNP	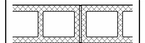		8" CMU		7 5/8"	AS INDICATED ON PLAN		4/A011		NO	
8MNS	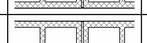		8" CMU		7 5/8"	TO DECK	4/A011	4/A011		YES	Sealed, >STC 52
9CNS	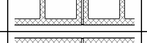	(2) 5/8" GB	(2) 6" STEEL STUD + 1" AIR SPACE	5/8" GB	10 1/8"	TO DECK				NO	
12M2S	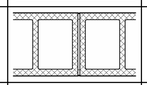		12" CMU		11 5/8"	TO DECK	4/A011		2 HR - UL DESIGN NO. U905	NO	
12MNS	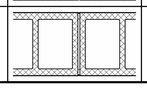		12" CMU		11 5/8"	TO DECK	4/A011	4/A011		YES	Sealed, >STC 52

Partition Notes

A. Refer to plans for location of partition types.
B. All interior roof drains and overflow drains to be wrapped continuously with R13 thermal insulation for minimum of 10 linear feet.
C. Where gypsum wall board extends to the underside of structure, stop gypsum wall board 1/2" below face of structure and seal as required.
D. Refer to specifications for types and applications of gypsum-based board materials.
E. Provide mold-resistant gypsum board in all restrooms, showers, janitorial closets. and where indicated in room finish schedule.
F. Provide identification markings for smoke rated and fire-resistance-rated partitions as specified in Section 07 0553.

THICKNESS

3BND

Describes thickness of the primary structural system of partition.

0: 7/8"
1: 1 5/8"
2: 2 1/2"
3: 3 5/8"
4: 4"
6: 6" or 5 5/8"
8: 8" or 7 5/8"
9: 3 5/8" + 1" +3 5/8"

CONSTRUCTION

3BND

Describes construction of partition.

A: Single layer of Gypsum Board on one side
B: Single layer of Gypsum Board on both sides
C: Single layer of Gypsum Board on one side, double layer on other side
D: Double layer of Gypsum Board on both sides
E: Double layer of Gypsum Board on single side
F: Triple layer of Gypsum Board on single side
S: Shaft Wall assembly
M: Masonry (CMU)
K: Concrete

FIRE RATING

3BND

Describes fire rating of partition.

N: Not Rated
1: 1 HR Rated
2: 2 HR Rated
3: 3 HR Rated
P: Smoke Partition
Y: 1 HR Smoke Barrier
Z: 2 HR Smoke Barrier

HEIGHT & STC

3BND

Describes vertical extent & acoustical attributes of partition.

P: Partial height partition, reference elevations
C: 6 Inches above ceiling
D: To deck or structure above
G: To deck or structure above with grout filled cells & acoustically sealed at the entire perimeter on both sides of the wall.
R: To deck or structure above with resilient channels, acoustic insulation & sealant
S: To deck or structure above with acoustic sealant at the entire perimeter on both sides of the wall.
T: To deck or structure above with resilient sound isolation clips, acoustic insulation & sealant

ADA AND LEGAL DISCLAIMER: This document is intended to comply with the requirements of the Americans with Disabilities Act (ADA). However architects and engineers are not licensed to interpret laws or give advice concerning laws. The owner should have this document reviewed by his attorney to determine if it complies with ADA and other laws.

...Becoming the Leading Designer of High Performance Facilities in the Nation with a Specialty in Alternative Delivery Methods

333 Fayetteville St, Ste 225
Raleigh, NC 27601
P: 919.573.6350
F: 919.573.6355
www.sfla.biz

sfl+a ARCHITECTS

CONSTRUCTION DOCUMENTS

PAMLICO COUNTY
PAMLICO 6-12 SCHOOL
601 Main Street, Bayboro, NC , 28515

ENERGY STAR PARTNER

No.	Date	Description
ISSUE DATE:		06/12/24
PROJECT #:		2205
DRAWN BY:		MK
CHECKED BY:		MK

WALL PARTITION TYPES

A-010

Autodesk Docs://Pamlico High School 6-12/2205 - Pamlico HS - ARCH.rvt
6/24/2024 3:22:39 PM

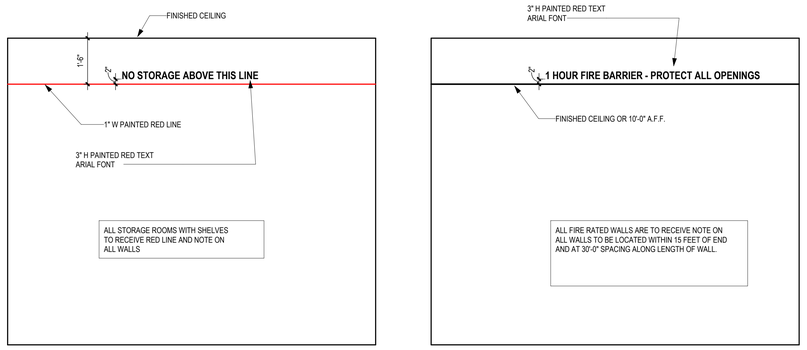

10 / A-011 STORAGE RM NOTE / FIRE RATED WALL NOTE
SCALE: 1/2" = 1'-0"

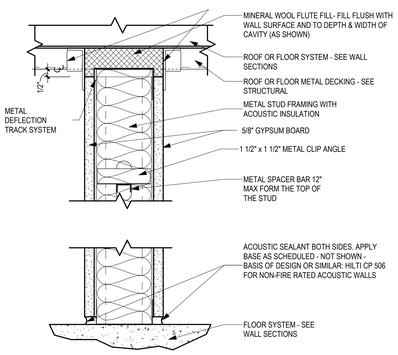

5 / A-011 JOINT PROTECTION DETAIL - MTL STUD WALLS
SCALE: 3" = 1'-0"

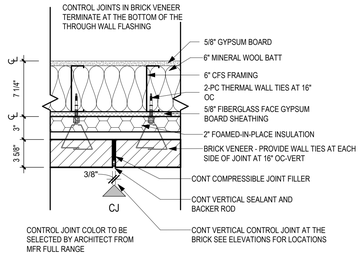

9 / A-011 CONTROL JOINT DETAIL - EXT MTL STUD WALL
SCALE: 1 1/2" = 1'-0"

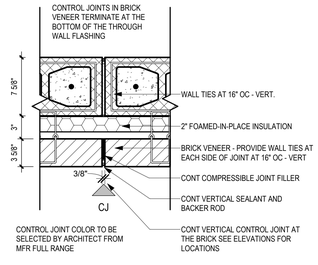

8 / A-011 CONTROL JOINT DETAIL - EXT. CMU WALL
SCALE: 1 1/2" = 1'-0"

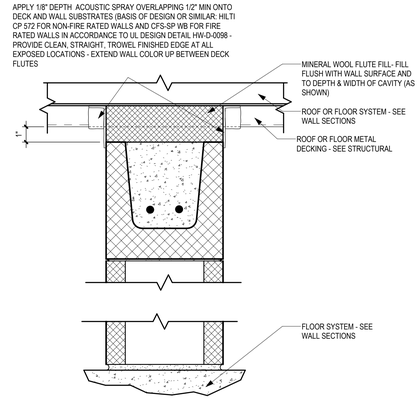

4 / A-011 JOINT PROTECTION DETAIL - CMU WALLS
SCALE: 3" = 1'-0"

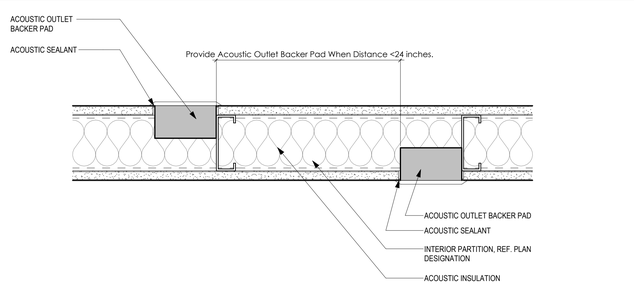

7 / A-011 ACOUSTIC OUTLET DETAIL
SCALE: 3" = 1'-0"

3 / A-011 CONTROL JOINT AT FIRE RATED PARTITION
SCALE: 3" = 1'-0"

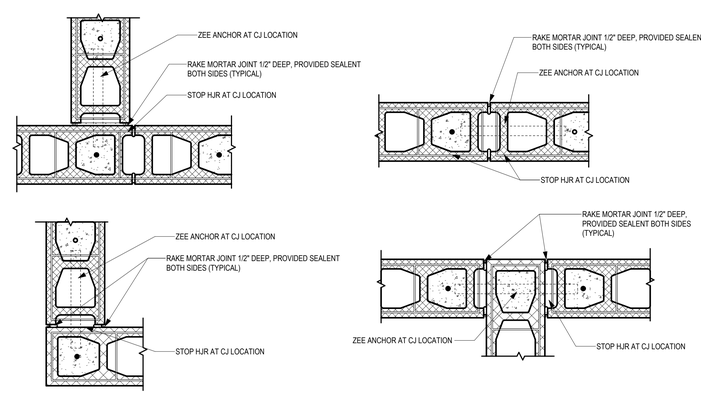

6 / A-011 TYPICAL CMU WALL CONTROL JOINT DETAILS
SCALE: 1 1/2" = 1'-0"

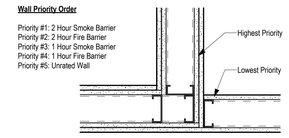

2 / A-011 WALL PRIORITY DETAIL
SCALE: 1 1/2" = 1'-0"

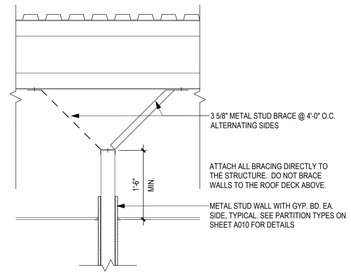

STUDS TO CEILING - PERPENDICULAR TO STRUCTURE

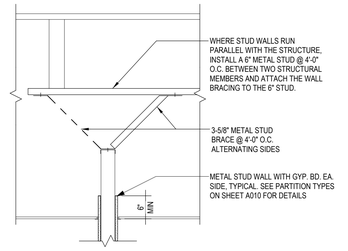

STUDS TO CEILING - PARALLEL TO STRUCTURE

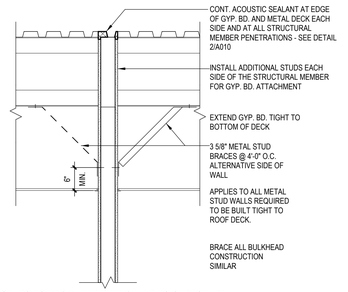

STUDS TO DECK - PERPENDICULAR TO STRUCTURE PARALLEL TO DECK FLUTES FULL-HEIGHT GWB

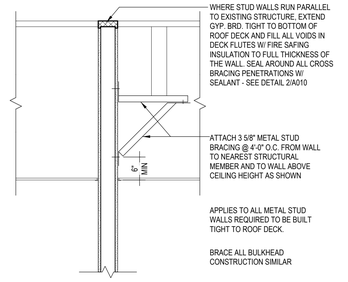

STUDS TO DECK - PARALLEL TO STRUCTURE PERPENDICULAR TO DECK FLUTES FULL-HEIGHT GWB

1 / A-011 METAL STUD PARTITION BRACING
SCALE: 3/4" = 1'-0"

...Becoming the Leading Designer of High Performance Facilities in the Nation with a Specialty in Alternative Delivery Methods
333 Fayetteville St, Ste 225
Raleigh, NC 27601
P: 919.573.6350
F: 919.573.6355
www.sfla.biz
sfl+a ARCHITECTS

CONSTRUCTION DOCUMENTS

PAMLICO COUNTY
PAMLICO 6-12 SCHOOL
601 Main Street, Bayboro, NC , 28515

ENERGY STAR PARTNER

No.	Date	Description
ISSUE DATE:		06/12/24
PROJECT #:		2205
DRAWN BY:		MK
CHECKED BY:		MK

WALL PARTITION DETAILS

A-011

ADA AND LEGAL DISCLAIMER: This document is intended to comply with the requirements of the Americans with Disabilities Act (ADA). However architects and engineers are not licensed to interpret laws or give advice concerning laws. The owner should have this document reviewed by his attorney to determine if it complies with ADA and other laws.

6/24/2024 3:22:44 PM Autodesk Docs://Pamlico High School 6-12/2205 - Pamlico HS - ARCH.rvt

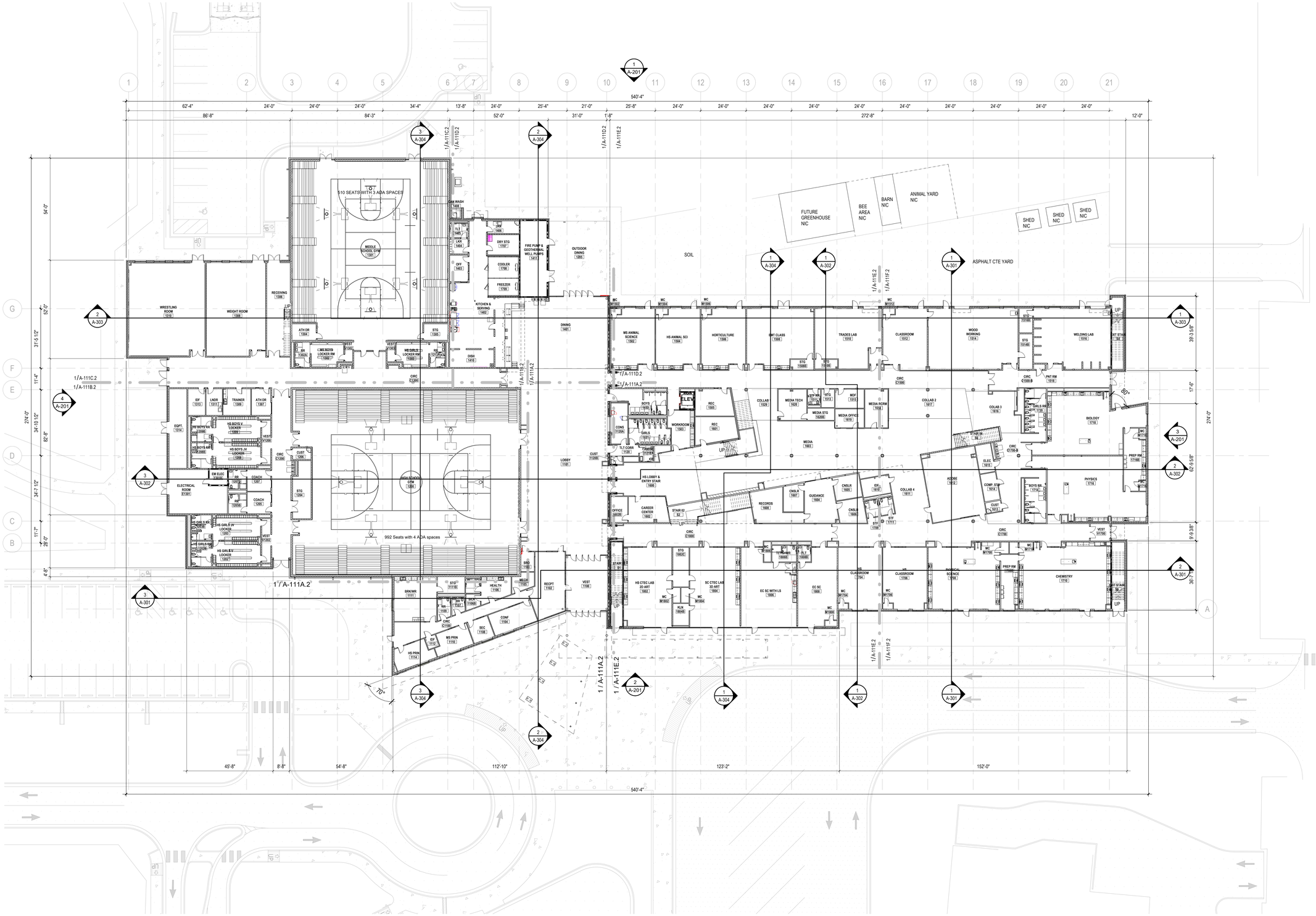
540'-4"
86'-8"
84'-3"
52'-0"
272'-8"
12'-0"
274'-0"
54'-0"
52'-0"
34'-10 1/2"
11'-4"
39'-3 5/8"
17'-6"
62'-9 5/8"
9'-9 3/8"
30'-7"
4'-8"
510 SEATS WITH 3 ADA SPACES
992 Seats with 4 ADA spaces
MIDDLE SCHOOL GYM 1301
HIGH SCHOOL GYM 1302
WRESTLING ROOM 1310
WEIGHT ROOM 1308
RECEIVING 1306
ELECTRICAL ROOM E1101
KITCHEN & SERVING 1402
DINING 1401
OUTDOOR DINING 1305
FIRE PUMP & GEOTHERMAL WELL PUMPS 1411
SOIL
FUTURE GREENHOUSE NIC
BEE AREA NIC
BARN NIC
ANIMAL YARD NIC
SHED NIC
ASPHALT CTE YARD
MS ANIMAL SCIENCE 1502
HS ANIMAL SCI 1504
HORTICULTURE 1506
EMT CLASS 1508
TRADES LAB 1510
CLASSROOM 1512
WOOD WORKING 1514
WELDING LAB 1516
MEDIA 1603
MEDIA TECH 1626
MEDIA STG 16268
MEDIA OFFICE 1619
MEDIA RCRM 1618
COLLAB 1628
COLLAB 2 1617
COLLAB 3 1616
COLLAB 4 1611
BIOLOGY 1718
PHYSICS 1716
CHEMISTRY 1713
PHYSICAL SCIENCE 1708
HS CLASSROOM 1704
HS CLASSROOM 1706
EC SC WITH LS 1806
EC SC 1808
HS CTEC LAB 2D ART 1802
SC CTEC LAB 3D ART 1804
HS LOBBY & ENTRY STAIR 1600
CAREER CENTER 1602
RECORDS 1608
GUIDANCE 1604
OFFICE (4620)
LOBBY 1101
CUST 1109B
VEST 1106
RECPT 1102
BRK/WR 1111
HEALTH 1136
CONF 1104
SEC 1108
HS PRIN 1114
MS PRIN 1116
IDF 1112
STAIR #1
STAIR #2
STAIR #3
STAIR #4
STAIR #5
STAIR #6
ELEV
WRESTLING 1310
EQPT. 1314
TRAINER 1309
ATH DIR 1307
LNDR 1311
EXP 1313
HS BOYS LOCKER 1088
HS BOYS JV LOCKER 1086
HS BOYS LOCKER 1084
HS GIRLS JV LOCKER 1090
HS GIRLS LOCKER 1092
HS GIRLS LOCKER 1094
COACH 1207
COACH 1205
EM ELEC 1301E
STG 1304
CUST 1306
CIRC C1300
CIRC C1200
CIRC C1100
CIRC C1400
CIRC C1500
CIRC C1600
CIRC C1700
CIRC C1800
CIRC C1900
BOYS 1720
GIRLS 1721
TLT CORR 1120
WORKROOM 1503
REC 1505
REC 1661
STG 1513
STG 1514B
STG 1514C
STG 1518B
STG 1518C
STG 1519B
STG 1519C
STG 1519D
STG 1519E
STG 1519F
STG 1519G
STG 1519H
STG 1519I
STG 1519J
STG 1519K
STG 1519L
STG 1519M
STG 1519N
STG 1519O
STG 1519P
STG 1519Q
STG 1519R
STG 1519S
STG 1519T
STG 1519U
STG 1519V
STG 1519W
STG 1519X
STG 1519Y
STG 1519Z
STG 1519AA
STG 1519AB
STG 1519AC
STG 1519AD
STG 1519AE
STG 1519AF
STG 1519AG
STG 1519AH
STG 1519AI
STG 1519AJ
STG 1519AK
STG 1519AL
STG 1519AM
STG 1519AN
STG 1519AO
STG 1519AP
STG 1519AQ
STG 1519AR
STG 1519AS
STG 1519AT
STG 1519AU
STG 1519AV
STG 1519AW
STG 1519AX
STG 1519AY
STG 1519AZ
STG 1519BA
STG 1519BB
STG 1519BC
STG 1519BD
STG 1519BE
STG 1519BF
STG 1519BG
STG 1519BH
STG 1519BI
STG 1519BJ
STG 1519BK
STG 1519BL
STG 1519BM
STG 1519BN
STG 1519BO
STG 1519BP
STG 1519BQ
STG 1519BR
STG 1519BS
STG 1519BT
STG 1519BU
STG 1519BV
STG 1519BW
STG 1519BX
STG 1519BY
STG 1519BZ
STG 1519CA
STG 1519CB
STG 1519CC
STG 1519CD
STG 1519CE
STG 1519CF
STG 1519CG
STG 1519CH
STG 1519CI
STG 1519CJ
STG 1519CK
STG 1519CL
STG 1519CM
STG 1519CN
STG 1519CO
STG 1519CP
STG 1519CQ
STG 1519CR
STG 1519CS
STG 1519CT
STG 1519CU
STG 1519CV
STG 1519CW
STG 1519CX
STG 1519CY
STG 1519CZ
STG 1519DA
STG 1519DB
STG 1519DC
STG 1519DD
STG 1519DE
STG 1519DF
STG 1519DG
STG 1519DH
STG 1519DI
STG 1519DJ
STG 1519DK
STG 1519DL
STG 1519DM
STG 1519DN
STG 1519DO
STG 1519DP
STG 1519DQ
STG 1519DR
STG 1519DS
STG 1519DT
STG 1519DU
STG 1519DV
STG 1519DW
STG 1519DX
STG 1519DY
STG 1519DZ
STG 1519EA
STG 1519EB
STG 1519EC
STG 1519ED
STG 1519EE
STG 1519EF
STG 1519EG
STG 1519EH
STG 1519EI
STG 1519EJ
STG 1519EK
STG 1519EL
STG 1519EM
STG 1519EN
STG 1519EO
STG 1519EP
STG 1519EQ
STG 1519ER
STG 1519ES
STG 1519ET
STG 1519EU
STG 1519EV
STG 1519EW
STG 1519EX
STG 1519EY
STG 1519EZ
STG 1519FA
STG 1519FB
STG 1519FC
STG 1519FD
STG 1519FE
STG 1519FF
STG 1519FG
STG 1519FH
STG 1519FI
STG 1519FJ
STG 1519FK
STG 1519FL
STG 1519FM
STG 1519FN
STG 1519FO
STG 1519FP
STG 1519FQ
STG 1519FR
STG 1519FS
STG 1519FT
STG 1519FU
STG 1519FV
STG 1519FW
STG 1519FX
STG 1519FY
STG 1519FZ
STG 1519GA
STG 1519GB
STG 1519GC
STG 1519GD
STG 1519GE
STG 1519GF
STG 1519GG
STG 1519GH
STG 1519GI
STG 1519GJ
STG 1519GK
STG 1519GL
STG 1519GM
STG 1519GN
STG 1519GO
STG 1519GP
STG 1519GQ
STG 1519GR
STG 1519GS
STG 1519GT
STG 1519GU
STG 1519GV
STG 1519GW
STG 1519GX
STG 1519GY
STG 1519GZ
STG 1519HA
STG 1519HB
STG 1519HC
STG 1519HD
STG 1519HE
STG 1519HF
STG 1519HG
STG 1519HH
STG 1519HI
STG 1519HJ
STG 1519HK
STG 1519HL
STG 1519HM
STG 1519HN
STG 1519HO
STG 1519HP
STG 1519HQ
STG 1519HR
STG 1519HS
STG 1519HT
STG 1519HU
STG 1519HV
STG 1519HW
STG 1519HX
STG 1519HY
STG 1519HZ
STG 1519IA
STG 1519IB
STG 1519IC
STG 1519ID
STG 1519IE
STG 1519IF
STG 1519IG
STG 1519IH
STG 1519II
STG 1519IJ
STG 1519IK
STG 1519IL
STG 1519IM
STG 1519IN
STG 1519IO
STG 1519IP
STG 1519IQ
STG 1519IR
STG 1519IS
STG 1519IT
STG 1519IU
STG 1519IV
STG 1519IW
STG 1519IX
STG 1519IY
STG 1519IZ
STG 1519JA
STG 1519JB
STG 1519JC
STG 1519JD
STG 1519JE
STG 1519JF
STG 1519JG
STG 1519JH
STG 1519JI
STG 1519JJ
STG 1519JK
STG 1519JL
STG 1519JM
STG 1519JN
STG 1519JO
STG 1519JP
STG 1519JQ
STG 1519JR
STG 1519JS
STG 1519JT
STG 1519JU
STG 1519JV
STG 1519JW
STG 1519JX
STG 1519JY
STG 1519JZ
STG 1519KA
STG 1519KB
STG 1519KC
STG 1519KD
STG 1519KE
STG 1519KF
STG 1519KG
STG 1519KH
STG 1519KI
STG 1519KJ
STG 1519KK
STG 1519KL
STG 1519KM
STG 1519KN
STG 1519KO
STG 1519KP
STG 1519KQ
STG 1519KR
STG 1519KS
STG 1519KT
STG 1519KU
STG 1519KV
STG 1519KW
STG 1519KX
STG 1519KY
STG 1519KZ
STG 1519LA
STG 1519LB
STG 1519LC
STG 1519LD
STG 1519LE
STG 1519LF
STG 1519LG
STG 1519LH
STG 1519LI
STG 1519LJ
STG 1519LK
STG 1519LL
STG 1519LM
STG 1519LN
STG 1519LO
STG 1519LP
STG 1519LQ
STG 1519LR
STG 1519LS
STG 1519LT
STG 1519LU
STG 1519LV
STG 1519LW
STG 1519LX
STG 1519LY
STG 1519LZ
STG 1519MA
STG 1519MB
STG 1519MC
STG 1519MD
STG 1519ME
STG 1519MF
STG 1519MG
STG 1519MH
STG 1519MI
STG 1519MJ
STG 1519MK
STG 1519ML
STG 1519MM
STG 1519MN
STG 1519MO
STG 1519MP
STG 1519MQ
STG 1519MR
STG 1519MS
STG 1519MT
STG 1519MU
STG 1519MV
STG 1519MW
STG 1519MX
STG 1519MY
STG 1519MZ
STG 1519NA
STG 1519NB
STG 1519NC
STG 1519ND
STG 1519NE
STG 1519NF
STG 1519NG
STG 1519NH
STG 1519NI
STG 1519NJ
STG 1519NK
STG 1519NL
STG 1519NM
STG 1519NN
STG 1519NO
STG 1519NP
STG 1519NQ
STG 1519NR
STG 1519NS
STG 1519NT
STG 1519NU
STG 1519NV
STG 1519NW
STG 1519NX
STG 1519NY
STG 1519NZ
STG 1519OA
STG 1519OB
STG 1519OC
STG 1519OD
STG 1519OE
STG 1519OF
STG 1519OG
STG 1519OH
STG 1519OI
STG 1519OJ
STG 1519OK
STG 1519OL
STG 1519OM
STG 1519ON
STG 1519OO
STG 1519OP
STG 1519OQ
STG 1519OR
STG 1519OS
STG 1519OT
STG 1519OU
STG 1519OV
STG 1519OW
STG 1519OX
STG 1519OY
STG 1519OZ
STG 1519PA
STG 1519PB
STG 1519PC
STG 1519PD
STG 1519PE
STG 1519PF
STG 1519PG
STG 1519PH
STG 1519PI
STG 1519PJ
STG 1519PK
STG 1519PL
STG 1519PM
STG 1519PN
STG 1519PO
STG 1519PP
STG 1519PQ
STG 1519PR
STG 1519PS
STG 1519PT
STG 1519PU
STG 1519PV
STG 1519PW
STG 1519PX
STG 1519PY
STG 1519PZ
STG 1519QA
STG 1519QB
STG 1519QC
STG 1519QD
STG 1519QE
STG 1519QF
STG 1519QG
STG 1519QH
STG 1519QI
STG 1519QJ
STG 1519QK
STG 1519QL
STG 1519QM
STG 1519QN
STG 1519QO
STG 1519QP
STG 1519QQ
STG 1519QR
STG 1519QS
STG 1519QT
STG 1519QU
STG 1519QV
STG 1519QW
STG 1519QX
STG 1519QY
STG 1519QZ
STG 1519RA
STG 1519RB
STG 1519RC
STG 1519RD
STG 1519RE
STG 1519RF
STG 1519RG
STG 1519RH
STG 1519RI
STG 1519RJ
STG 1519RK
STG 1519RL
STG 1519RM
STG 1519RN
STG 1519RO
STG 1519RP
STG 1519RQ
STG 1519RR
STG 1519RS
STG 1519RT
STG 1519RU
STG 1519RV
STG 1519RW
STG 1519RX
STG 1519RY
STG 1519RZ
STG 1519SA
STG 1519SB
STG 1519SC
STG 1519SD
STG 1519SE
STG 1519SF
STG 1519SG
STG 1519SH
STG 1519SI
STG 1519SJ
STG 1519SK
STG 1519SL
STG 1519SM
STG 1519SN
STG 1519SO
STG 1519SP
STG 1519SQ
STG 1519SR
STG 1519SS
STG 1519ST
STG 1519SU
STG 1519SV
STG 1519SW
STG 1519SX
STG 1519SY
STG 1519SZ
STG 1519TA
STG 1519TB
STG 1519TC
STG 1519TD
STG 1519TE
STG 1519TF
STG 1519TG
STG 1519TH
STG 1519TI
STG 1519TJ
STG 1519TK
STG 1519TL
STG 1519TM
STG 1519TN
STG 1519TO
STG 1519TP
STG 1519TQ
STG 1519TR
STG 1519TS
STG 1519TT
STG 1519TU
STG 1519TV
STG 1519TW
STG 1519TX
STG 1519TY
STG 1519TZ
STG 1519UA
STG 1519UB
STG 1519UC
STG 1519UD
STG 1519UE
STG 1519UF
STG 1519UG
STG 1519UH
STG 1519UI
STG 1519UJ
STG 1519UK
STG 1519UL
STG 1519UM
STG 1519UN
STG 1519UO
STG 1519UP
STG 1519UQ
STG 1519UR
STG 1519US
STG 1519UT
STG 1519UU
STG 1519UV
STG 1519UW
STG 1519UX
STG 1519UY
STG 1519UZ
STG 1519VA
STG 1519VB
STG 1519VC
STG 1519VD
STG 1519VE
STG 1519VF
STG 1519VG
STG 1519VH
STG 1519VI
STG 1519VJ
STG 1519VK
STG 1519VL
STG 1519VM
STG 1519VN
STG 1519VO
STG 1519VP
STG 1519VQ
STG 1519VR
STG 1519VS
STG 1519VT
STG 1519VU
STG 1519VV
STG 1519VW
STG 1519VX
STG 1519VY
STG 1519VZ
STG 1519WA
STG 1519WB
STG 1519WC
STG 1519WD
STG 1519WE
STG 1519WF
STG 1519WG
STG 1519WH
STG 1519WI
STG 1519WJ
STG 1519WK
STG 1519WL
STG 1519WM
STG 1519WN
STG 1519WO
STG 1519WP
STG 1519WQ
STG 1519WR
STG 1519WS
STG 1519WT
STG 1519WU
STG 1519WV
STG 1519WW
STG 1519WX
STG 1519WY
STG 1519WZ
STG 1519XA
STG 1519XB
STG 1519XC
STG 1519XD
STG 1519XE
STG 1519XF
STG 1519XG
STG 1519XH
STG 1519XI
STG 1519XJ
STG 1519XK
STG 1519XL
STG 1519XM
STG 1519XN
STG 1519XO
STG 1519XP
STG 1519XQ
STG 1519XR
STG 1519XS
STG 1519XT
STG 1519XU
STG 1519XV
STG 1519XW
STG 1519XX
STG 1519XY
STG 1519XZ
STG 1519YA
STG 1519YB
STG 1519YC
STG 1519YD
STG 1519YE
STG 1519YF
STG 1519YG
STG 1519YH
STG 1519YI
STG 1519YJ
STG 1519YK
STG 1519YL
STG 1519YM
STG 1519YN
STG 1519YO
STG 1519YP
STG 1519YQ
STG 1519YR
STG 1519YS
STG 1519YT
STG 1519YU
STG 1519YV
STG 1519YW
STG 1519YX
STG 1519YY
STG 1519YZ
STG 1519ZA
STG 1519ZB
STG 1519ZC
STG 1519ZD
STG 1519ZE
STG 1519ZF
STG 1519ZG
STG 1519ZH
STG 1519ZI
STG 1519ZJ
STG 1519ZK
STG 1519ZL
STG 1519ZM
STG 1519ZN
STG 1519ZO
STG 1519ZP
STG 1519ZQ
STG 1519ZR
STG 1519ZS
STG 1519ZT
STG 1519ZU
STG 1519ZV
STG 1519ZW
STG 1519ZX
STG 1519ZY
STG 1519ZZ
STG 1519AAA
STG 1519AAB
STG 1519AAC
STG 1519AAD
STG 1519AAE
STG 1519AAF
STG 1519AAG
STG 1519AAH
STG 1519AAI
STG 1519AAJ
STG 1519AAK
STG 1519AAL
STG 1519AAM
STG 1519AAN
STG 1519AAO
STG 1519AAP
STG 1519AAQ
STG 1519AAR
STG 1519AAS
STG 1519AAT
STG 1519AAU
STG 1519AAV
STG 1519AAW
STG 1519AAX
STG 1519AAY
STG 1519AAZ
STG 1519ABA
STG 1519ABB
STG 1519ABC
STG 1519ABD
STG 1519ABE
STG 1519ABF
STG 1519ABG
STG 1519ABH
STG 1519ABI
STG 1519ABJ
STG 1519ABK
STG 1519ABL
STG 1519ABM
STG 1519ABN
STG 1519ABO
STG 1519ABP
STG 1519ABQ
STG 1519ABR
STG 1519ABS
STG 1519ABT
STG 1519ABU
STG 1519ABV
STG 1519ABW
STG 1519ABX
STG 1519ABY
STG 1519ABZ
STG 1519ACA
STG 1519ACB
STG 1519ACC
STG 1519ACD
STG 1519ACE
STG 1519ACF
STG 1519ACG
STG 1519ACH
STG 1519ACI
STG 1519ACJ
STG 1519ACK
STG 1519ACL
STG 1519ACM
STG 1519ACN
STG 1519ACO
STG 1519ACP
STG 1519ACQ
STG 1519ACR
STG 1519ACS
STG 1519ACT
STG 1519ACU
STG 1519ACV
STG 1519ACW
STG 1519ACX
STG 1519ACY
STG 1519ACZ
STG 1519ADA
STG 1519ADB
STG 1519ADC
STG 1519ADD
STG 1519ADE
STG 1519ADF
STG 1519ADG
STG 1519ADH
STG 1519ADI
STG 1519ADJ
STG 1519ADK
STG 1519ADL
STG 1519ADM
STG 1519ADN
STG 1519ADO
STG 1519ADP
STG 1519ADQ
STG 1519ADR
STG 1519ADS
STG 1519ADT
STG 1519ADU
STG 1519ADV
STG 1519ADW
STG 1519ADX
STG 1519ADY
STG 1519ADZ
STG 1519AEA
STG 1519AEB
STG 1519AEC
STG 1519AED
STG 1519AEE
STG 1519AEF
STG 1519AEG
STG 1519AEH
STG 1519AEI
STG 1519AEJ
STG 1519AEK
STG 1519AEL
STG 1519AEM
STG 1519AEN
STG 1519AEO
STG 1519AEP
STG 1519AEQ
STG 1519AER
STG 1519AES
STG 1519AET
STG 1519AEU
STG 1519AEV
STG 1519AEW
STG 1519AEX
STG 1519AEY
STG 1519AEZ
STG 1519AFA
STG 1519AFB
STG 1519AFC
STG 1519AFD
STG 1519AFE
STG 1519AFF
STG 1519AFG
STG 1519AFH
STG 1519AFI
STG 1519AFJ
STG 1519AFK
STG 1519AFL
STG 1519AFM
STG 1519AFN
STG 1519AFO
STG 1519AFP
STG 1519AFQ
STG 1519AFR
STG 1519AFS
STG 1519AFT
STG 1519AFU
STG 1519AFV
STG 1519AFW
STG 1519AFX
STG 1519AFY
STG 1519AFZ
STG 1519AGA
STG 1519AGB
STG 1519AGC
STG 1519AGD
STG 1519AGE
STG 1519AGF
STG 1519AGG
STG 1519AGH
STG 1519AGI
STG 1519AGJ
STG 1519AGK
STG 1519AGL
STG 1519AGM
STG 1519AGN
STG 1519AGO
STG 1519AGP
STG 1519AGQ
STG 1519AGR
STG 1519AGS
STG 1519AGT
STG 1519AGU
STG 1519AGV
STG 1519AGW
STG 1519AGX
STG 1519AGY
STG 1519AGZ
STG 1519AHA
STG 1519AHB
STG 1519AHC
STG 1519AHD
STG 1519AHE
STG 1519AHF
STG 1519AHG
STG 1519AHH
STG 1519AHI
STG 1519AHJ
STG 1519AHK
STG 1519AHL
STG 1519AHM
STG 1519AHN
STG 1519AHO
STG 1519AHP
STG 1519AHQ
STG 1519AHR
STG 1519AHS
STG 1519AHT
STG 1519AHU
STG 1519AHV
STG 1519AHW
STG 1519AHX
STG 1519AHY
STG 1519AHZ
STG 1519AIA
STG 1519AIB
STG 1519AIC
STG 1519AID
STG 1519AIE
STG 1519AIF
STG 1519AIG
STG 1519AIH
STG 1519AII
STG 1519AIJ
STG 1519AIK
STG 1519AIL
STG 1519AIM
STG 1519AIN
STG 1519AIO
STG 1519AIP
STG 1519AIQ
STG 1519AIR
STG 1519AIS
STG 1519AIT
STG 1519AIU
STG 1519AIV
STG 1519AIW
STG 1519AIX
STG 1519AIY
STG 1519AIZ
STG 1519AJA
STG 1519AJB
STG 1519AJC
STG 1519AJD
STG 1519AJE
STG 1519AJF
STG 1519AJG
STG 1519AJH
STG 1519AJI
STG 1519AJJ
STG 1519AJK
STG 1519AJL
STG 1519AJM
STG 1519AJN
STG 1519AJO
STG 1519AJP
STG 1519AJQ
STG 1519AJR
STG 1519AJS
STG 1519AJT
STG 1519AJU
STG 1519AJV
STG 1519AJW
STG 1519AJX
STG 1519AJY
STG 1519AJZ
STG 1519AKA
STG 1519AKB
STG 1519AKC
STG 1519AKD
STG 1519AKE
STG 1519AKF
STG 1519AKG
STG 1519AKH
STG 1519AKI
STG 1519AKJ
STG 1519AKK
STG 1519AKL
STG 1519AKM
STG 1519AKN
STG 1519AKO
STG 1519AKP
STG 1519AKQ
STG 1519AKR
STG 1519AKS
STG 1519AKT
STG 1519AKU
STG 1519AKV
STG 1519AKW
STG 1519AKX
STG 1519AKY
STG 1519AKZ
STG 1519ALA
STG 1519ALB
STG 1519ALC
STG 1519ALD
STG 1519ALE
STG 1519ALF
STG 1519ALG
STG 1519ALH
STG 1519ALI
STG 1519ALJ
STG 1519ALK
STG 1519ALL
STG 1519ALM
STG 1519ALN
STG 1519ALO
STG 1519ALP
STG 1519ALQ
STG 1519ALR
STG 1519ALS
STG 1519ALT
STG 1519ALU
STG 1519ALV
STG 1519ALW
STG 1519ALX
STG 1519ALY
STG 1519ALZ
STG 1519AMA
STG 1519AMB
STG 1519AMC
STG 1519AMD
STG 1519AME
STG 1519AMF
STG 1519AMG
STG 1519AMH
STG 1519AMI
STG 1519AMJ
STG 1519AMK
STG 1519AML
STG 1519AMM
STG 1519AMN
STG 1519AMO
STG 1519AMP
STG 1519AMQ
STG 1519AMR
STG 1519AMS
STG 1519AMT
STG 1519AMU
STG 1519AMV
STG 1519AMW
STG 1519AMX
STG 1519AMY
STG 1519AMZ
STG 1519ANA
STG 1519ANB
STG 1519ANC
STG 1519AND
STG 1519ANE
STG 1519ANF
STG 1519ANG
STG 1519ANH
STG 1519ANI
STG 1519ANJ
STG 1519ANK
STG 1519ANL
STG 1519ANM
STG 1519ANN
STG 1519ANO
STG 1519ANP
STG 1519ANQ
STG 1519ANR
STG 1519ANS
STG 1519ANT
STG 1519ANU
STG 1519ANV
STG 1519ANW
STG 1519ANX
STG 1519ANY
STG 1519ANZ
STG 1519AOA
STG 1519AOB
STG 1519AOC
STG 1519AOD
STG 1519AOE
STG 1519AOF
STG 1519AOG
STG 1519AOH
STG 1519AOI
STG 1519AOJ
STG 1519AOK
STG 1519AOL
STG 1519AOM
STG 1519AON
STG 1519AOO
STG 1519AOP
STG 1519AOQ
STG 1519AOR
STG 1519AOS
STG 1519AOT
STG 1519AOU
STG 1519AOV
STG 1519AOW
STG 1519AOX
STG 1519AOY
STG 1519AOZ
STG 1519APA
STG 1519APB
STG 1519APC
STG 1519APD
STG 1519APE
STG 1519APF
STG 1519APG
STG 1519APH
STG 1519API
STG 1519APJ
STG 1519APK
STG 1519APL
STG 1519APM
STG 1519APN
STG 1519APO
STG 1519APP
STG 1519APQ
STG 1519APR
STG 1519APS
STG 1519APT
STG 1519APU
STG 1519APV
STG 1519APW
STG 1519APX
STG 1519APY
STG 1519APZ
STG 1519AQA
STG 1519AQB
STG 1519AQC
STG 1519AQD
STG 1519AQE
STG 1519AQF
STG 1519AQG
STG 1519AQH
STG 1519AQI
STG 1519AQJ
STG 1519AQK
STG 1519AQL
STG 1519AQM
STG 1519AQN
STG 1519AQO
STG 1519AQP
STG 1519AQQ
STG 1519AQR
STG 1519AQS
STG 1519AQT
STG 1519AQU
STG 1519AQV
STG 1519AQW
STG 1519AQX
STG 1519AQY
STG 1519AQZ
STG 1519ARA
STG 1519ARB
STG 1519ARC
STG 1519ARD
STG 1519ARE
STG 1519ARF
STG 1519ARG
STG 1519ARH
STG 1519ARI
STG 1519ARJ
STG 1519ARK
STG 1519ARL
STG 1519ARM
STG 1519ARN
STG 1519ARO
STG 1519ARP
STG 1519ARQ
STG 1519ARR
STG 1519ARS
STG 1519ART
STG 1519ARU
STG 1519ARV
STG 1519ARW
STG 1519ARX
STG 1519ARY
STG 1519ARZ
STG 1519ASA
STG 1519ASB
STG 1519ASC
STG 1519ASD
STG 1519ASE
STG 1519ASF
STG 1519ASG
STG 1519ASH
STG 1519ASI
STG 1519ASJ
STG 1519ASK
STG 1519ASL
STG 1519ASM
STG 1519ASN
STG 1519ASO
STG 1519ASP
STG 1519ASQ
STG 1519ASR
STG 1519ASS
STG 1519AST
STG 1519ASU
STG 1519ASV
STG 1519ASW
STG 1519ASX
STG 1519ASY
STG 1519ASZ
STG 1519ATA
STG 1519ATB
STG 1519ATC
STG 1519ATD
STG 1519ATE
STG 1519ATF
STG 1519ATG
STG 1519ATH
STG 1519ATI
STG 1519ATJ
STG 1519ATK
STG 1519ATL
STG 1519ATM
STG 1519ATN
STG 1519ATO
STG 1519ATP
STG 1519ATQ
STG 1519ATR
STG 1519ATS
STG 1519ATT
STG 1519ATU
STG 1519ATV
STG 1519ATW
STG 1519ATX
STG 1519ATY
STG 1519ATZ
STG 1519AUA
STG 1519AUB
STG 1519AUC
STG 1519AUD
STG 1519AUE
STG 1519AUF
STG 1519AUG
STG 1519AUH
STG 1519AUI
STG 1519AUJ
STG 1519AUK
STG 1519AUL
STG 1519AUM
STG 1519AUN
STG 1519AUO
STG 1519AUP
STG 1519AUQ
STG 1519AUR
STG 1519AUS
STG 1519AUT
STG 1519AUU
STG 1519AUV
STG 1519AUW
STG 1519AUX
STG 1519AUY
STG 1519AUZ
STG 1519AVA
STG 1519AVB
STG 1519AVC
STG 1519AVD
STG 1519AVE
STG 1519AVF
STG 1519AVG
STG 1519AVH
STG 1519AVI
STG 1519AVJ
STG 1519AVK
STG 1519AVL
STG 1519AVM
STG 1519AVN
STG 1519AVO
STG 1519AVP
STG 1519AVQ
STG 1519AVR
STG 1519AVS
STG 1519AVT
STG 1519AVU
STG 1519AVV
STG 1519AVW
STG 1519AVX
STG 1519AVY
STG 1519AVZ
STG 1519AWA
STG 1519AWB
STG 1519AWC
STG 1519AWD
STG 1519AWE
STG 1519AWF
STG 1519AWG
STG 1519AWH
STG 1519AWI
STG 1519AWJ
STG 1519AWK
STG 1519AWL
STG 1519AWM
STG 1519AWN
STG 1519AWO
STG 1519AWP
STG 1519AWQ
STG 1519AWR
STG 1519AWS
STG 1519AWT
STG 1519AWU
STG 1519AWV
STG 1519AWW
STG 1519AWX
STG 1519AWY
STG 1519AWZ
STG 1519AXA
STG 1519AXB
STG 1519AXC
STG 1519AXD
STG 1519AXE
STG 1519AXF
STG 1519AXG
STG 1519AXH
STG 1519AXI
STG 1519AXJ
STG 1519AXK
STG 1519AXL
STG 1519AXM
STG 1519AXN
STG 1519AXO
STG 1519AXP
STG 1519AXQ
STG 1519AXR
STG 1519AXS
STG 1519AXT
STG 1519AXU
STG 1519AXV
STG 1519AXW
STG 1519AXX
STG 1519AXY
STG 1519AXZ
STG 1519AYA
STG 1519AYB
STG 1519AYC
STG 1519AYD
STG 1519AYE
STG 1519AYF
STG 1519AYG
STG 1519AYH
STG 1519AYI
STG 1519AYJ
STG 1519AYK
STG 1519AYL
STG 1519AYM
STG 1519AYN
STG 1519AYO
STG 1519AYP
STG 1519AYQ
STG 1519AYR
STG 1519AYS
STG 1519AYT
STG 1519AYU
STG 1519AYV
STG 1519AYW
STG 1519AYX
STG 1519AYY
STG 1519AYZ
STG 1519AZA
STG 1519AZB
STG 1519AZC
STG 1519AZD
STG 1519AZE
STG 1519AZF
STG 1519AZG
STG 1519AZH
STG 1519AZI
STG 1519AZJ
STG 1519AZK
STG 1519AZL
STG 1519AZM
STG 1519AZN
STG 1519AZO
STG 1519AZP
STG 1519AZQ
STG 1519AZR
STG 1519AZS
STG 1519AZT
STG 1519AZU
STG 1519AZV
STG 1519AZW
STG 1519AZX
STG 1519AZY
STG 1519AZZ
STG 1519BAA
STG 1519BAB
STG 1519BAC
STG 1519BAD
STG 1519BAE
STG 1519BAF
STG 1519BAG
STG 1519BAH
STG 1519BAI
STG 1519BAJ
STG 1519BAK
STG 1519BAL
STG 1519BAM
STG 1519BAN
STG 1519BAO
STG 1519BAP
STG 1519BAQ
STG 1519BAR
STG 1519BAS
STG 1519BAT
STG 1519BAU
STG 1519BAV
STG 1519BAW
STG 1519BAX
STG 1519BAY
STG 1519BAZ
STG 1519BBA
STG 1519BBB
STG 1519BBC
STG 1519BBD
STG 1519BBE
STG 1519BBF
STG 1519BBG
STG 1519BBH
STG 1519BBI
STG 1519BBJ
STG 1519BBK
STG 1519BBL
STG 1519BBM
STG 1519BBN
STG 1519BBO
STG 1519BBP
STG 1519BBQ
STG 1519BBR
STG 1519BBS
STG 1519BBT
STG 1519BBU
STG 1519BBV
STG 1519BBW
STG 1519BBX
STG 1519BBY
STG 1519BBZ
STG 1519BCA
STG 1519BCB
STG 1519BCC
STG 1519BCD
STG 1519BCE
STG 1519BCF
STG 1519BCG
STG 1519BCH
STG 1519BCI
STG 1519BCJ
STG 1519BCK
STG 1519BCL
STG 1519BCM
STG 1519BCN
STG 1519BCO
STG 1519BCP
STG 1519BCQ
STG 1519BCR
STG 1519BCS
STG 1519BCT
STG 1519BCU
STG 1519BCV
STG 1519BCW
STG 1519BCX
STG 1519BCY
STG 1519BCZ
STG 1519BDA
STG 1519BDB
STG 1519BDC
STG 1519BDD
STG 1519BDE
STG 1519BDF
STG 1519BDG
STG 1519BDH
STG 1519BDI
STG 1519BDJ
STG 1519BDK
STG 1519BDL
STG 1519BDM
STG 1519BDN
STG 1519BDO
STG 1519BDP
STG 1519BDQ
STG 1519BDR
STG 1519BDS
STG 1519BDT
STG 1519BDU
STG 1519BDV
STG 1519BDW
STG 1519BDX
STG 1519BDY
STG 1519BDZ
STG 1519BEA
STG 1519BEB
STG 1519BEC
STG 1519BED
STG 1519BEE
STG 1519BEF
STG 1519BEG
STG 1519BEH
STG 1519BEI
STG 1519BEJ
STG 1519BEK
STG 1519BEL
STG 1519BEM
STG 1519BEN
STG 1519BEO
STG 1519BEP
STG 1519BEQ
STG 1519BER
STG 1519BES
STG 1519BET
STG 1519BEU
STG 1519BEV
STG 1519BEW
STG 1519BEX
STG 1519BEY
STG 1519BEZ
STG 1519BFA
STG 1519BFB
STG 1519BFC
STG 1519BFD
STG 1519BFE
STG 1519BFF
STG 1519BFG
STG 1519BFH
STG 1519BFI
STG 1519BFJ
STG 1519BFK
STG 1519BFL
STG 1519BFM
STG 1519BFN
STG 1519BFO
STG 1519BFP
STG 1519BFQ
STG 1519BFR
STG 1519BFS
STG 1519BFT
STG 1519BFU
STG 1519BFV
STG 1519BFW
STG 1519BFX
STG 1519BFY
STG 1519BFZ
STG 1519BGA
STG 1519BGB
STG 1519BGC
STG 1519BGD
STG 1519BGE
STG 1519BGF
STG 1519BGG
STG 1519BGH
STG 1519BGI
STG 1519BGJ
STG 1519BGK
STG 1519BGL
STG 1519BGM
STG 1519BGN
STG 1519BGO
STG 1519BGP
STG 1519BGQ
STG 1519BGR
STG 1519BGS
STG 1519BGT
STG 1519BGU
STG 1519BGV
STG 1519BGW
STG 1519BGX
STG 1519BGY
STG 1519BGZ
STG 1519BHA
STG 1519BHB
STG 1519BHC
STG 1519BHD
STG 1519BHE
STG 1519BHF
STG 1519BHG
STG 1519BHH
STG 1519BHI
STG 1519BHJ
STG 1519BHK
STG 1519BHL
STG 1519BHM
STG 1519BHN
STG 1519BHO
STG 1519BHP
STG 1519BHQ
STG 1519BHR
STG 1519BHS
STG 1519BHT
STG 1519BHU
STG 1519BHV
STG 1519BHW
STG 1519BHX
STG 1519BHY
STG 1519BHZ
STG 1519BIA
STG 1519BIB
STG 1519BIC
STG 1519BID
STG 1519BIE
STG 1519BIF
STG 1519BIG
STG 1519BIH
STG 1519BII
STG 1519BIJ
STG 1519BIK
STG 1519BIL
STG 1519BIM
STG 1519BIN
STG 1519BIO
STG 1519BIP
STG 1519BIQ
STG 1519BIR
STG 1519BIS
STG 1519BIT
STG 1519BIU
STG 1519BIV
STG 1519BIW
STG 1519BIX
STG 1519BIY
STG 1519BIZ
STG 1519BJA
STG 1519BJB
STG 1519BJC
STG 1519BJD
STG 1519BJE
STG 1519BJF
STG 1519BJG
STG 1519BJH
STG 1519BJI
STG 1519BJJ
STG 1519BJK
STG 1519BJL
STG 1519BJM
STG 1519BJN
STG 1519BJO
STG 1519BJP
STG 1519BJQ
STG 1519BJR
STG 1519BJS
STG 1519BJT
STG 1519BJU
STG 1519BJV
STG 1519BJW
STG 1519BJX
STG 1519BJY
STG 1519BJZ
STG 1519BKA
STG 1519BKB
STG 1519BKC
STG 1519BKD
STG 1519BKE
STG 1519BKF
STG 1519BKG
STG 1519BKH
STG 1519BKI
STG 1519BKJ
STG 1519BKK
STG 1519BKL
STG 1519BKM
STG 1519BKN
STG 1519BKO
STG 1519BKP
STG 1519BKQ
STG 1519BKR
STG 1519BKS
STG 1519BKT
STG 1519BKU
STG 1519BKV
STG 1519BKW
STG 1519BKX
STG 1519BKY
STG 1519BKZ
STG 1519BLA
STG 1519BLB
STG 1519BLC
STG 1519BLD
STG 1519BLE
STG 1519BLF
STG 1519BLG
STG 1519BLH
STG 1519BLI
STG 1519BLJ
STG 1519BLK
STG 1519BLL
STG 1519BLM
STG 1519BLN
STG 1519BLO
STG 1519BLP
STG 1519BLQ
STG 1519BLR
STG 1519BLS
STG 1519BLT
STG 1519BLU
STG 1519BLV
STG 1519BLW
STG 1519BLX
STG 1519BLY
STG 1519BLZ
STG 1519BMA
STG 1519BMB
STG 1519BMC

ROOM & DOOR TAG PLAN LEGEND

SYMBOL	DESCRIPTION
	1 HR RATED EXIT ENCLOSURE (FIRE BARRIER)
	2 HOUR RATED WALL
100	DOOR TAG - SEE SHEET A-601 AND FLOOR PLANS
Room name 101A	ROOM TAG

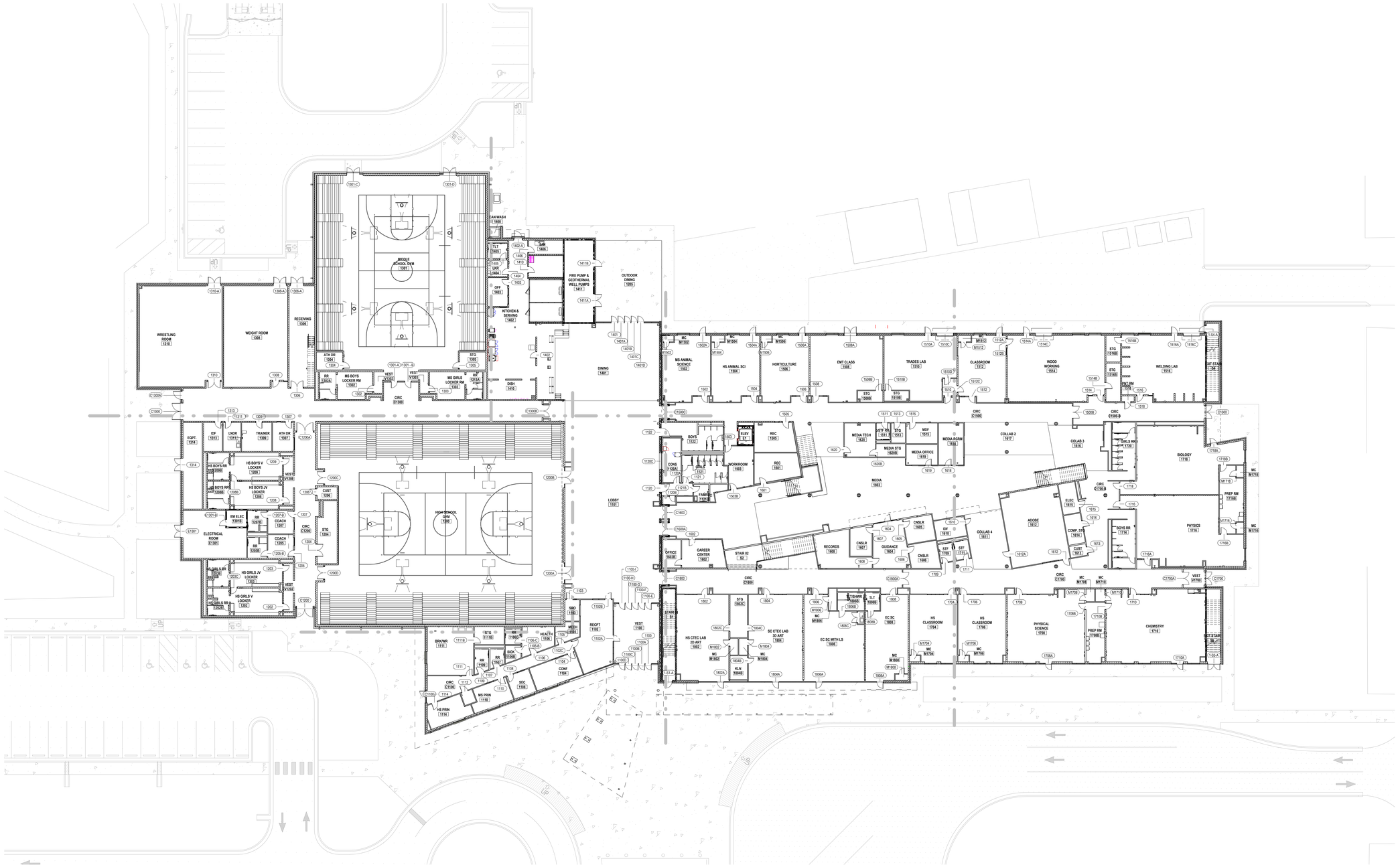
MIDDLE SCHOOL 7x7M 1301
HIGH SCHOOL GYM 1300
WRESTLING ROOM 1310
WEIGHT ROOM 1308
RECEIVING 1306
ATH DIR 1304
STG 1305
MS BOYS LOCKER RM 1302
MS GIRLS LOCKER RM 1303
VEST 1301
CIRC C1300
CAN WASH 1406
FIRE PUMP & GEOTHERMAL WELL PUMPS 1411
OUTDOOR DINING 1209
KITCHEN & SERVING 1402
DINING 1401
DISH 1419
EQPT. 1314
LNDR 1311
TRAINER 1309
ATH DIR 1307
HS BOYS V LOCKER 1209
HS BOYS JV LOCKER 1208
CUST 1206
ELECTRICAL ROOM E1301
EM ELEC 1301B
COACH 1205
HS GIRLS JV LOCKER 1203
HS GIRLS V LOCKER 1202
LOBBY 1101
OFFICE 1602B
CAREER CENTER 1602
STAIR 02 S2
STAIR 01 S1
RECPT. 1102
VEST 1100
BRK/WR 1111
HEALTH 1106
SICK 1106B
CONF 1104
SEC 1108
MS PRIN 1116
HS PRIN 1114
SBO 1103
MECH 1105
MS ANIMAL SCIENCE 1502
HS ANIMAL SCI 1504
HORTICULTURE 1506
EMT CLASS 1508
TRADES LAB 1510
CLASSROOM 1512
WOOD WORKING 1514
WELDING LAB 1516
BOYS 1122
GIRLS 1121
WORKROOM 1502
REC 1501
FABRIC 1123
MEDIA TECH 1620
MEDIA STO 1620B
MEDIA OFFICE 1619
MDF 1615
MEDIA RCRM 1618
MEDIA 1603
COLLAB 2 1617
COLLAB 3 1616
COLLAB 4 1611
ADOBE 1612
GIRLS RR 1718
BIOLOGY 1718
PREP RM 1718B
PHYSICS 1716
BOYS RR 1714
COMP. STG 1614
ELEC 1615
CNSLR 1605
GUIDANCE 1604
RECORDS 1608
IDF 1610
STF 1711
HS CTEC LAB 2D ART 1802
HS CTEC LAB 3D ART 1804
EC SC WITH LS 1806
EC SC 1808
HS CLASSROOM 1704
PHYSICAL SCIENCE 1708
CHEMISTRY 1710
PREP RM 1708B
EXT STAIR S4
KILN 1804B
TLT 1708B
STG 1502C
STG 1510B
STG 1514B
STG 1514C
STG 1516B
STG 1508B
STG 1510C
STG 1513
STG 1511
CIRC C1500
CIRC C1500-B
CIRC C1700-B
CIRC C1700
CIRC C1800
CIRC C1900
CIRC C1100
CIRC C1300
MC M1502
MC M1504
MC M1506
MC M1508
MC M1510
MC M1512
MC M1716
MC M1718
MC M1710
MC M1706
MC M1806
MC M1804
MC M1802
VEST V1300
VEST V1100
VEST V1700
VEST V1500
C1300A
C1300B
C1500A
C1500B
C1500C
C1700A
C1700B
C1900A
C1900B
C1100A
C1100B
C1100C
C1100D
C1100E
C1100F
C1100G
C1100H
C1100J
C1100K
C1100L
C1100M
C1100N
C1100P
C1100Q
C1100R
C1100S
C1100T
C1100U
C1100V
C1100W
C1100X
C1100Y
C1100Z
C1100AA
C1100AB
C1100AC
C1100AD
C1100AE
C1100AF
C1100AG
C1100AH
C1100AJ
C1100AK
C1100AL
C1100AM
C1100AN
C1100AP
C1100AQ
C1100AR
C1100AS
C1100AT
C1100AU
C1100AV
C1100AW
C1100AX
C1100AY
C1100AZ
C1100BA
C1100BB
C1100BC
C1100BD
C1100BE
C1100BF
C1100BG
C1100BH
C1100BJ
C1100BK
C1100BL
C1100BM
C1100BN
C1100BP
C1100BQ
C1100BR
C1100BS
C1100BT
C1100BU
C1100BV
C1100BW
C1100BX
C1100BY
C1100BZ
C1100CA
C1100CB
C1100CC
C1100CD
C1100CE
C1100CF
C1100CG
C1100CH
C1100CJ
C1100CK
C1100CL
C1100CM
C1100CN
C1100CP
C1100CQ
C1100CR
C1100CS
C1100CT
C1100CU
C1100CV
C1100CW
C1100CX
C1100CY
C1100CZ
C1100DA
C1100DB
C1100DC
C1100DD
C1100DE
C1100DF
C1100DG
C1100DH
C1100DJ
C1100DK
C1100DL
C1100DM
C1100DN
C1100DP
C1100DQ
C1100DR
C1100DS
C1100DT
C1100DU
C1100DV
C1100DW
C1100DX
C1100DY
C1100DZ
C1100EA
C1100EB
C1100EC
C1100ED
C1100EE
C1100EF
C1100EG
C1100EH
C1100EJ
C1100EK
C1100EL
C1100EM
C1100EN
C1100EP
C1100EQ
C1100ER
C1100ES
C1100ET
C1100EU
C1100EV
C1100EW
C1100EX
C1100EY
C1100EZ
C1100FA
C1100FB
C1100FC
C1100FD
C1100FE
C1100FF
C1100FG
C1100FH
C1100FJ
C1100FK
C1100FL
C1100FM
C1100FN
C1100FP
C1100FQ
C1100FR
C1100FS
C1100FT
C1100FU
C1100FV
C1100FW
C1100FX
C1100FY
C1100FZ
C1100GA
C1100GB
C1100GC
C1100GD
C1100GE
C1100GF
C1100GG
C1100GH
C1100GJ
C1100GK
C1100GL
C1100GM
C1100GN
C1100GP
C1100GQ
C1100GR
C1100GS
C1100GT
C1100GU
C1100GV
C1100GW
C1100GX
C1100GY
C1100GZ
C1100HA
C1100HB
C1100HC
C1100HD
C1100HE
C1100HF
C1100HG
C1100HH
C1100HJ
C1100HK
C1100HL
C1100HM
C1100HN
C1100HP
C1100HQ
C1100HR
C1100HS
C1100HT
C1100HU
C1100HV
C1100HW
C1100HX
C1100HY
C1100HZ
C1100JA
C1100JB
C1100JC
C1100JD
C1100JE
C1100JF
C1100JG
C1100JH
C1100JJ
C1100JK
C1100JL
C1100JM
C1100JN
C1100JP
C1100JQ
C1100JR
C1100JS
C1100JT
C1100JU
C1100JV
C1100JW
C1100JX
C1100JY
C1100JZ
C1100KA
C1100KB
C1100KC
C1100KD
C1100KE
C1100KF
C1100KG
C1100KH
C1100KJ
C1100KK
C1100KL
C1100KM
C1100KN
C1100KP
C1100KQ
C1100KR
C1100KS
C1100KT
C1100KU
C1100KV
C1100KW
C1100KX
C1100KY
C1100KZ
C1100LA
C1100LB
C1100LC
C1100LD
C1100LE
C1100LF
C1100LG
C1100LH
C1100LJ
C1100LK
C1100LL
C1100LM
C1100LN
C1100LP
C1100LQ
C1100LR
C1100LS
C1100LT
C1100LU
C1100LV
C1100LW
C1100LX
C1100LY
C1100LZ
C1100MA
C1100MB
C1100MC
C1100MD
C1100ME
C1100MF
C1100MG
C1100MH
C1100MJ
C1100MK
C1100ML
C1100MM
C1100MN
C1100MP
C1100MQ
C1100MR
C1100MS
C1100MT
C1100MU
C1100MV
C1100MW
C1100MX
C1100MY
C1100MZ
C1100NA
C1100NB
C1100NC
C1100ND
C1100NE
C1100NF
C1100NG
C1100NH
C1100NJ
C1100NK
C1100NL
C1100NM
C1100NN
C1100NP
C1100NQ
C1100NR
C1100NS
C1100NT
C1100NU
C1100NV
C1100NW
C1100NX
C1100NY
C1100NZ
C1100PA
C1100PB
C1100PC
C1100PD
C1100PE
C1100PF
C1100PG
C1100PH
C1100PJ
C1100PK
C1100PL
C1100PM
C1100PN
C1100PP
C1100PQ
C1100PR
C1100PS
C1100PT
C1100PU
C1100PV
C1100PW
C1100PX
C1100PY
C1100PZ
C1100QA
C1100QB
C1100QC
C1100QD
C1100QE
C1100QF
C1100QG
C1100QH
C1100QJ
C1100QK
C1100QL
C1100QM
C1100QN
C1100QP
C1100QQ
C1100QR
C1100QS
C1100QT
C1100QU
C1100QV
C1100QW
C1100QX
C1100QY
C1100QZ
C1100RA
C1100RB
C1100RC
C1100RD
C1100RE
C1100RF
C1100RG
C1100RH
C1100RJ
C1100RK
C1100RL
C1100RM
C1100RN
C1100RP
C1100RQ
C1100RR
C1100RS
C1100RT
C1100RU
C1100RV
C1100RW
C1100RX
C1100RY
C1100RZ
C1100SA
C1100SB
C1100SC
C1100SD
C1100SE
C1100SF
C1100SG
C1100SH
C1100SJ
C1100SK
C1100SL
C1100SM
C1100SN
C1100SP
C1100SQ
C1100SR
C1100ST
C1100SU
C1100SV
C1100SW
C1100SX
C1100SY
C1100SZ
C1100TA
C1100TB
C1100TC
C1100TD
C1100TE
C1100TF
C1100TG
C1100TH
C1100TJ
C1100TK
C1100TL
C1100TM
C1100TN
C1100TP
C1100TQ
C1100TR
C1100TS
C1100TT
C1100TU
C1100TV
C1100TW
C1100TX
C1100TY
C1100TZ
C1100UA
C1100UB
C1100UC
C1100UD
C1100UE
C1100UF
C1100UG
C1100UH
C1100UJ
C1100UK
C1100UL
C1100UM
C1100UN
C1100UP
C1100UQ
C1100UR
C1100US
C1100UT
C1100UU
C1100UV
C1100UW
C1100UX
C1100UY
C1100UZ
C1100VA
C1100VB
C1100VC
C1100VD
C1100VE
C1100VF
C1100VG
C1100VH
C1100VJ
C1100VK
C1100VL
C1100VM
C1100VN
C1100VP
C1100VQ
C1100VR
C1100VS
C1100VT
C1100VU
C1100VV
C1100VW
C1100VX
C1100VY
C1100VZ
C1100WA
C1100WB
C1100WC
C1100WD
C1100WE
C1100WF
C1100WG
C1100WH
C1100WJ
C1100WK
C1100WL
C1100WM
C1100WN
C1100WP
C1100WQ
C1100WR
C1100WS
C1100WT
C1100WU
C1100WV
C1100WW
C1100WX
C1100WY
C1100WZ
C1100XA
C1100XB
C1100XC
C1100XD
C1100XE
C1100XF
C1100XG
C1100XH
C1100XJ
C1100XK
C1100XL
C1100XM
C1100XN
C1100XP
C1100XQ
C1100XR
C1100XS
C1100XT
C1100XU
C1100XV
C1100XW
C1100XX
C1100XY
C1100XZ
C1100YA
C1100YB
C1100YC
C1100YD
C1100YE
C1100YF
C1100YG
C1100YH
C1100YJ
C1100YK
C1100YL
C1100YM
C1100YN
C1100YP
C1100YQ
C1100YR
C1100YS
C1100YT
C1100YU
C1100YV
C1100YW
C1100YX
C1100YY
C1100YZ
C1100ZA
C1100ZB
C1100ZC
C1100ZD
C1100ZE
C1100ZF
C1100ZG
C1100ZH
C1100ZJ
C1100ZK
C1100ZL
C1100ZM
C1100ZN
C1100ZP
C1100ZQ
C1100ZR
C1100ZS
C1100ZT
C1100ZU
C1100ZV
C1100ZW
C1100ZX
C1100ZY
C1100ZZ
C1101A
C1101B
C1101C
C1101D
C1101E
C1101F
C1101G
C1101H
C1101J
C1101K
C1101L
C1101M
C1101N
C1101P
C1101Q
C1101R
C1101S
C1101T
C1101U
C1101V
C1101W
C1101X
C1101Y
C1101Z
C1102A
C1102B
C1102C
C1102D
C1102E
C1102F
C1102G
C1102H
C1102J
C1102K
C1102L
C1102M
C1102N
C1102P
C1102Q
C1102R
C1102S
C1102T
C1102U
C1102V
C1102W
C1102X
C1102Y
C1102Z
C1103A
C1103B
C1103C
C1103D
C1103E
C1103F
C1103G
C1103H
C1103J
C1103K
C1103L
C1103M
C1103N
C1103P
C1103Q
C1103R
C1103S
C1103T
C1103U
C1103V
C1103W
C1103X
C1103Y
C1103Z

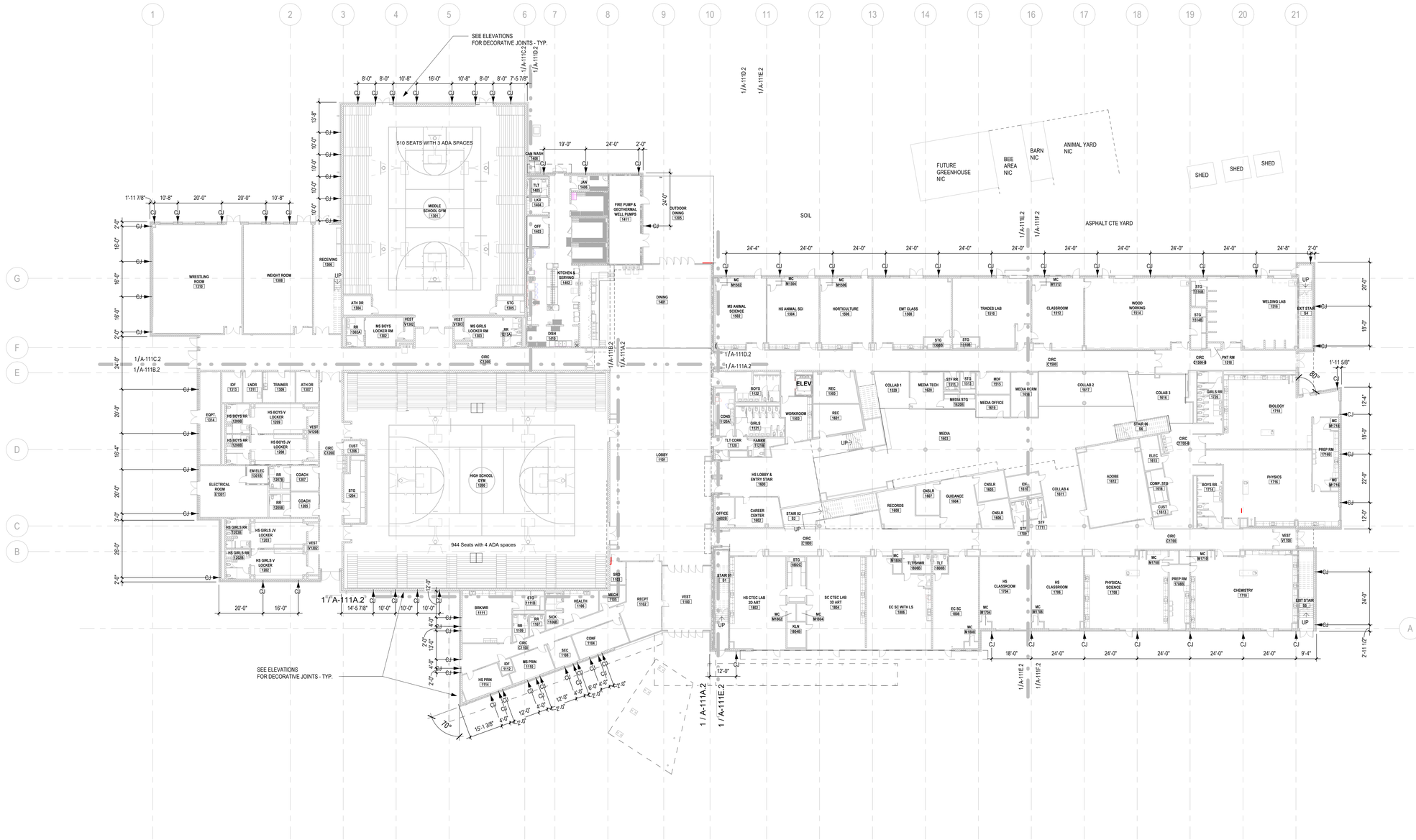

1 A-101.3 **OVERALL FIRST FLOOR PLAN - CONTROL JOINT PLAN**

SCALE: 1" = 20'-0"

...Becoming the Leading Designer of High Performance Facilities in the Nation with a Specialty in Alternative Delivery Methods

333 Fayetteville St, Ste 225
Raleigh, NC 27601
P: 919.573.6350
F: 919.573.6355
www.sfla.biz

sfl+a ARCHITECTS

SFL+A ARCHITECTS, P.A. CERT. NO. 50676 NORTH CAROLINA RALEIGH

PRELIMINARY NOT FOR CONSTRUCTION 6.12.24

CONSTRUCTION DOCUMENTS

PAMLICO COUNTY
PAMLICO 6-12 SCHOOL

601 Main Street, Bayboro, NC, 28515

ENERGY STAR PARTNER

No.	Date	Description
ISSUE DATE:		06/12/24
PROJECT #:		2205
DRAWN BY:		MK
CHECKED BY:		MK

OVERALL PLAN - FIRST FLOOR - CONTROL JOINT PLAN

A-101.3

6/24/2024 3:30:25 PM Autodesk Docs://Pamlico High School 6-12/2205 - Pamlico HS - ARCH.rvt

ADA AND LEGAL DISCLAIMER: This document is intended to comply with the requirements of the Americans with Disabilities Act (ADA). However architects and engineers are not licensed to interpret laws or give advice concerning laws. The owner should have this document reviewed by his attorney to determine if it complies with ADA and other laws.

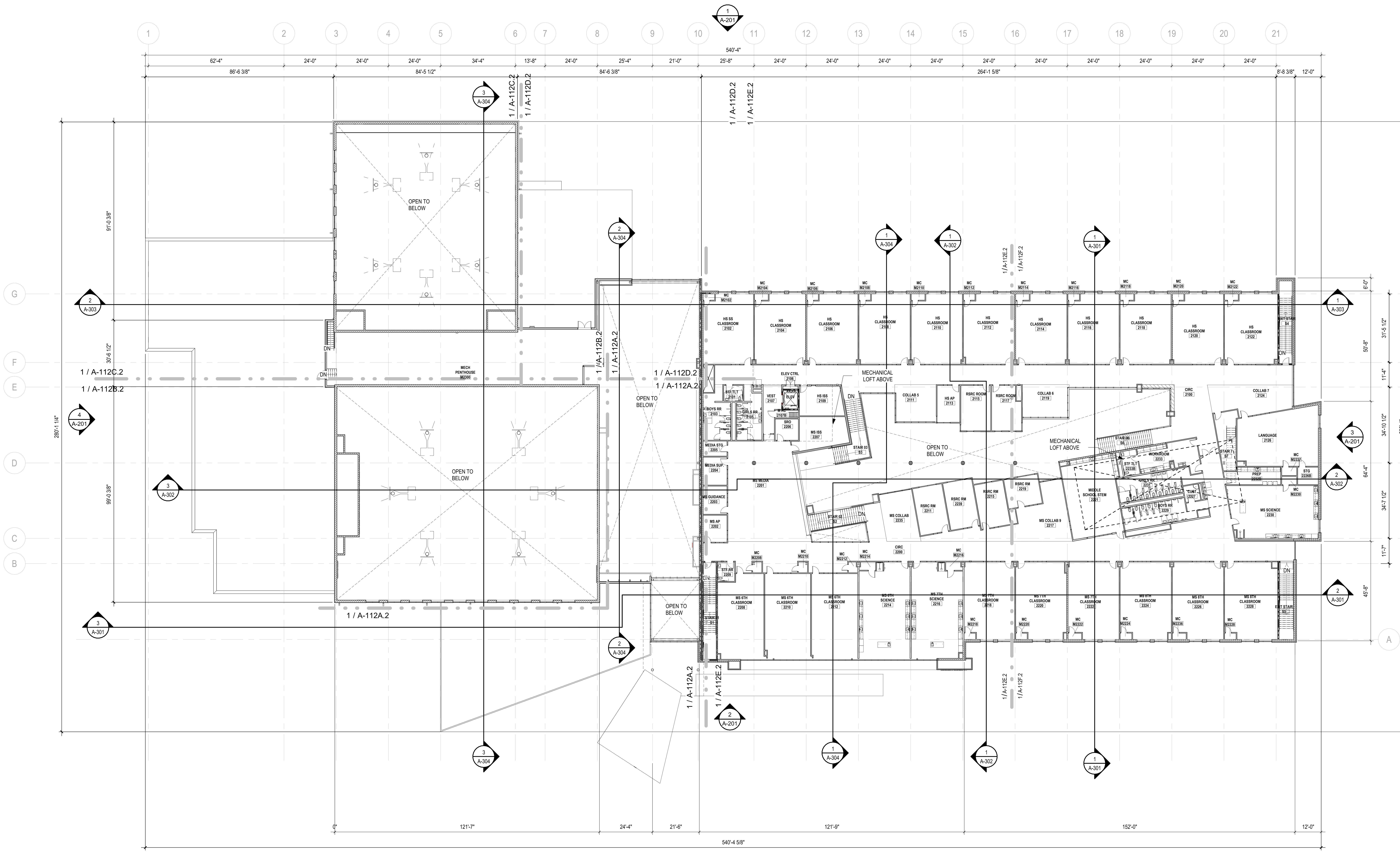

OVERALL SECOND FLOOR PLAN

SCALE: 1" = 20'-0"

N

...Becoming the Leading Designer of High Performance Facilities in the Nation with a Specialty in Alternative Delivery Methods

333 Fayetteville St, Ste 225
Raleigh, NC 27601
P: 919.573.6350
F: 919.573.6355
www.sfla.biz

sfL+a ARCHITECTS

SfL+a ARCHITECTS, PA — REGISTERED ARCHITECTURAL CORPORATION — CERT. NO. 50676 — NORTH CAROLINA — RALEIGH

ERIC J. LINDSTROM — REGISTERED ARCHITECT — 7260 — NORTH CAROLINA — FAYETTEVILLE, N.C. — 6.12.24

CONSTRUCTION DOCUMENTS

PAMLICO COUNTY
PAMLICO 6-12 SCHOOL

601 Main Street, Bayboro, NC , 28515

ENERGY STAR PARTNER

No.	Date	Description

ISSUE DATE: 06/12/24

PROJECT #: 2205
DRAWN BY: MK
CHECKED BY: MK

OVERALL PLAN - SECOND FLOOR

A-102.1

ADA AND LEGAL DISCLAIMER: This document is intended to comply with the requirements of the Americans with Disabilities Act (ADA). However architects and engineers are not licensed to interpret laws or give advice concerning laws. The owner should have this document reviewed by his attorney to determine if it complies with ADA and other laws.

Autodesk Docs://Pamlico High School 6-12/2205 - Pamlico HS - ARCH.rvt
6/24/2024 3:30:33 PM

ROOM & DOOR TAG PLAN LEGEND	
SYMBOL	**DESCRIPTION**
	1 HR RATED EXIT ENCLOSURE (FIRE BARRIER)
	2 HOUR RATED WALL
100	DOOR TAG - SEE SHEET A-601 AND FLOOR PLANS
Room name 101A	ROOM TAG

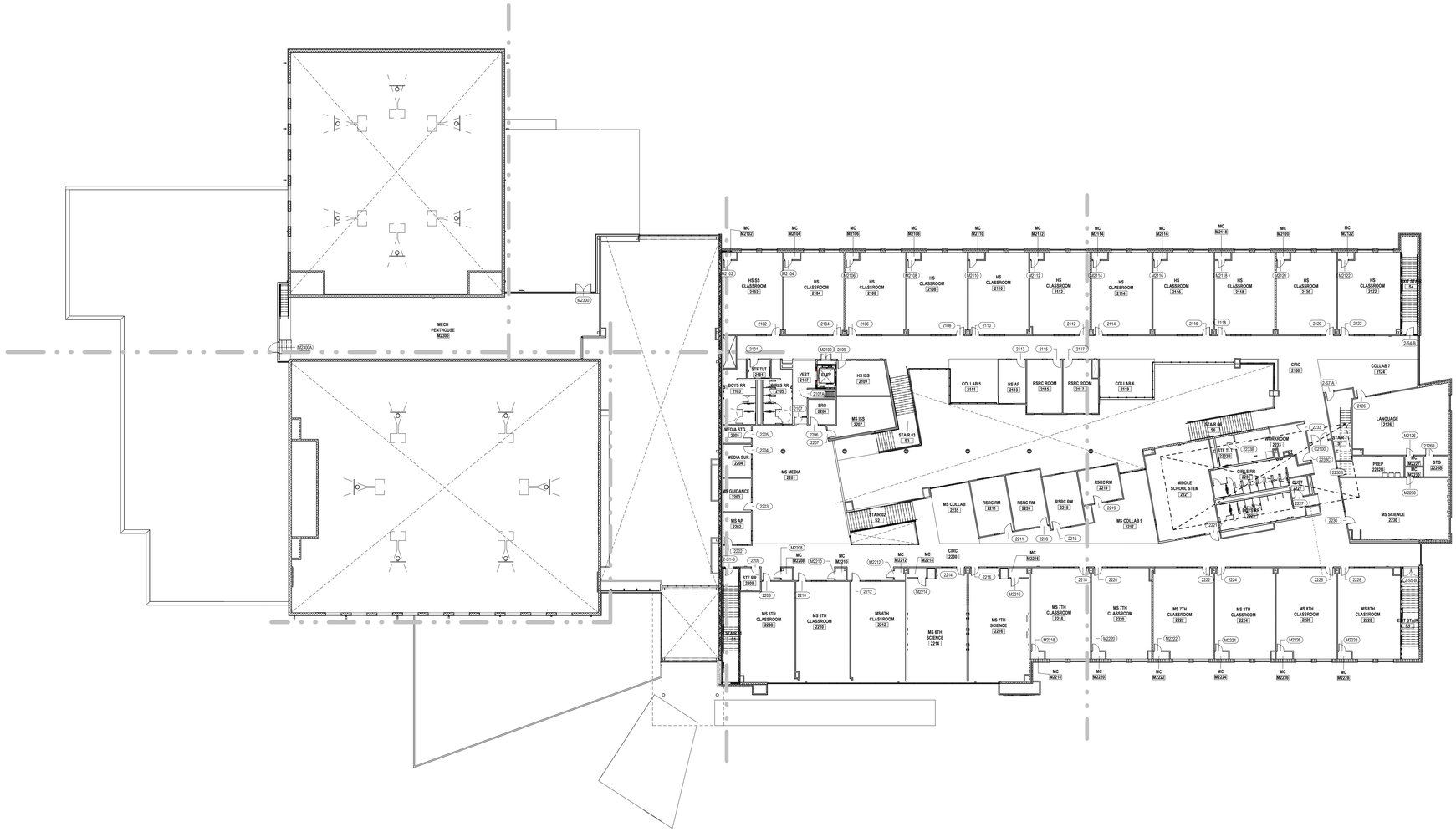

1 A-102.2 **OVERALL SECOND FLOOR PLAN - ROOM & DOOR TAG**

SCALE: 1" = 20'-0"

...Becoming the Leading Designer of High Performance Facilities in the Nation with a Specialty in Alternative Delivery Methods

333 Fayetteville St, Ste 225
Raleigh, NC 27601
P: 919.573.6350
F: 919.573.6355
www.sfla.biz

sfl+a ARCHITECTS

CONSTRUCTION DOCUMENTS

PAMLICO COUNTY
PAMLICO 6-12 SCHOOL

601 Main Street, Bayboro, NC , 28515

ENERGY STAR PARTNER

No.	Date	Description

ISSUE DATE: 06/12/24

PROJECT #: 2205
DRAWN BY: MK
CHECKED BY: MK

OVERALL PLAN - SECOND FLOOR (ROOM & DOOR TAG)

A-102.2

ADA AND LEGAL DISCLAIMER: This document is intended to comply with the requirements of the Americans with Disabilities Act (ADA). However architects and engineers are not licensed to interpret laws or give advice concerning laws. The owner should have this document reviewed by his attorney to determine if it complies with ADA and other laws.

6/24/2024 3:30:40 PM Autodesk Docs://Pamlico High School 6-12/2205 - Pamlico HS - ARCH.rvt

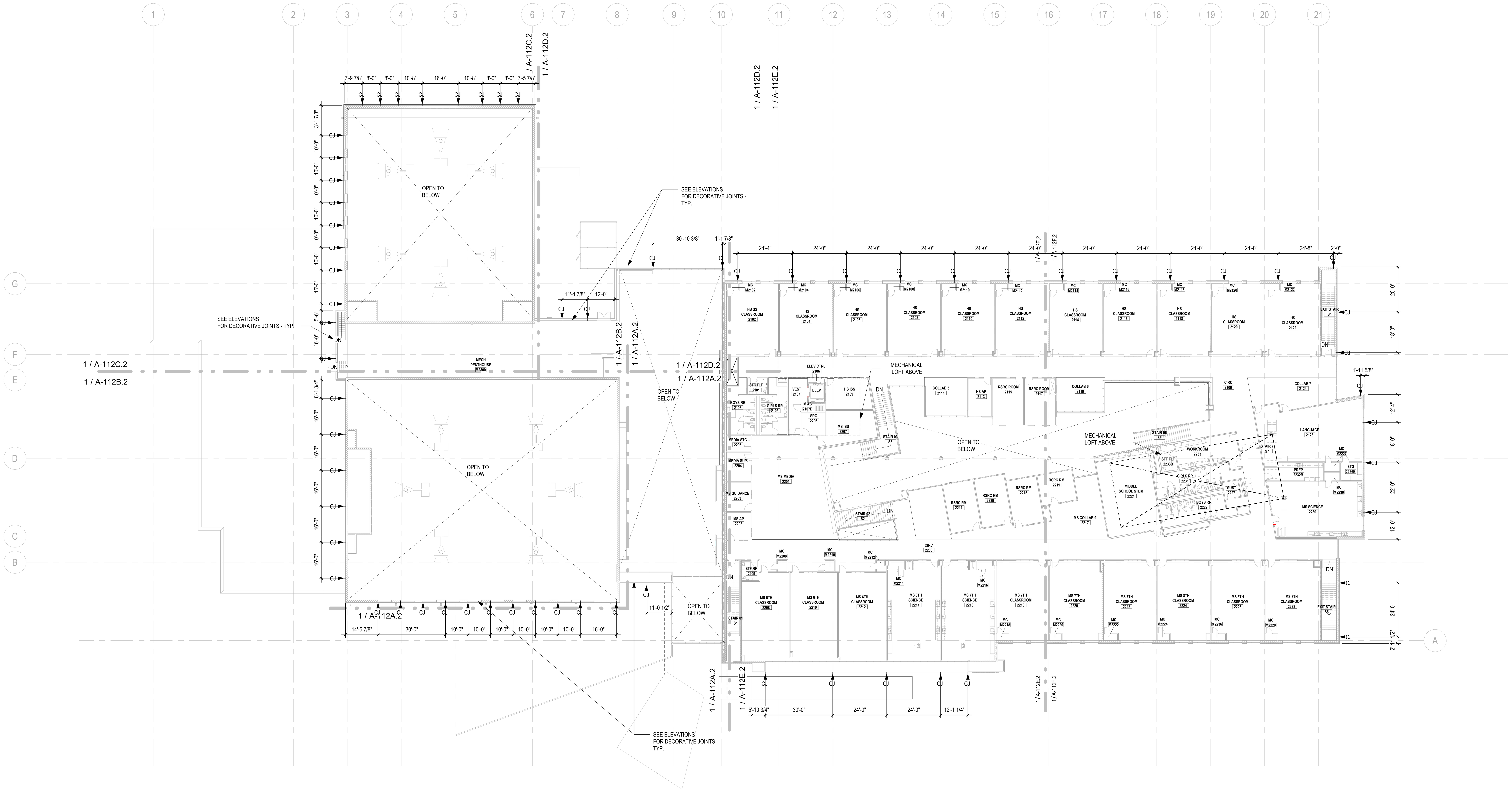

OVERALL SECOND FLOOR PLAN - CONTROL JOINT PLAN

1 / A-102.3

SCALE: 1" = 20'-0"

...Becoming the Leading Designer of High Performance Facilities in the Nation with a Specialty in Alternative Delivery Methods

333 Fayetteville St, Ste 225
Raleigh, NC 27601
P: 919.573.6350
F: 919.573.6355
www.sfla.biz

sfl+a ARCHITECTS

SfL+a ARCHITECTS, PA — REGISTERED ARCHITECTURAL CORPORATION — CERT. NO. 50676 — NORTH CAROLINA — RALEIGH

ERIC J. LINDSTROM — REGISTERED ARCHITECT — 7240 — NORTH CAROLINA — FAYETTEVILLE, N.C. — 6.12.24

CONSTRUCTION DOCUMENTS

PAMLICO COUNTY
PAMLICO 6-12 SCHOOL

601 Main Street, Bayboro, NC , 28515

ENERGY STAR PARTNER

No.	Date	Description

ISSUE DATE: 06/12/24

PROJECT #: 2205
DRAWN BY: MK
CHECKED BY: MK

OVERALL PLAN - SECOND FLOOR - CONTROL JOINT PLAN

A-102.3

ADA AND LEGAL DISCLAIMER: This document is intended to comply with the requirements of the Americans with Disabilities Act (ADA). However architects and engineers are not licensed to interpret laws or give advice concerning laws. The owner should have this document reviewed by his attorney to determine if it complies with ADA and other laws.

6/24/2024 3:30:47 PM Autodesk Docs://Pamlico High School 6-12/2205 - Pamlico HS - ARCH.rvt

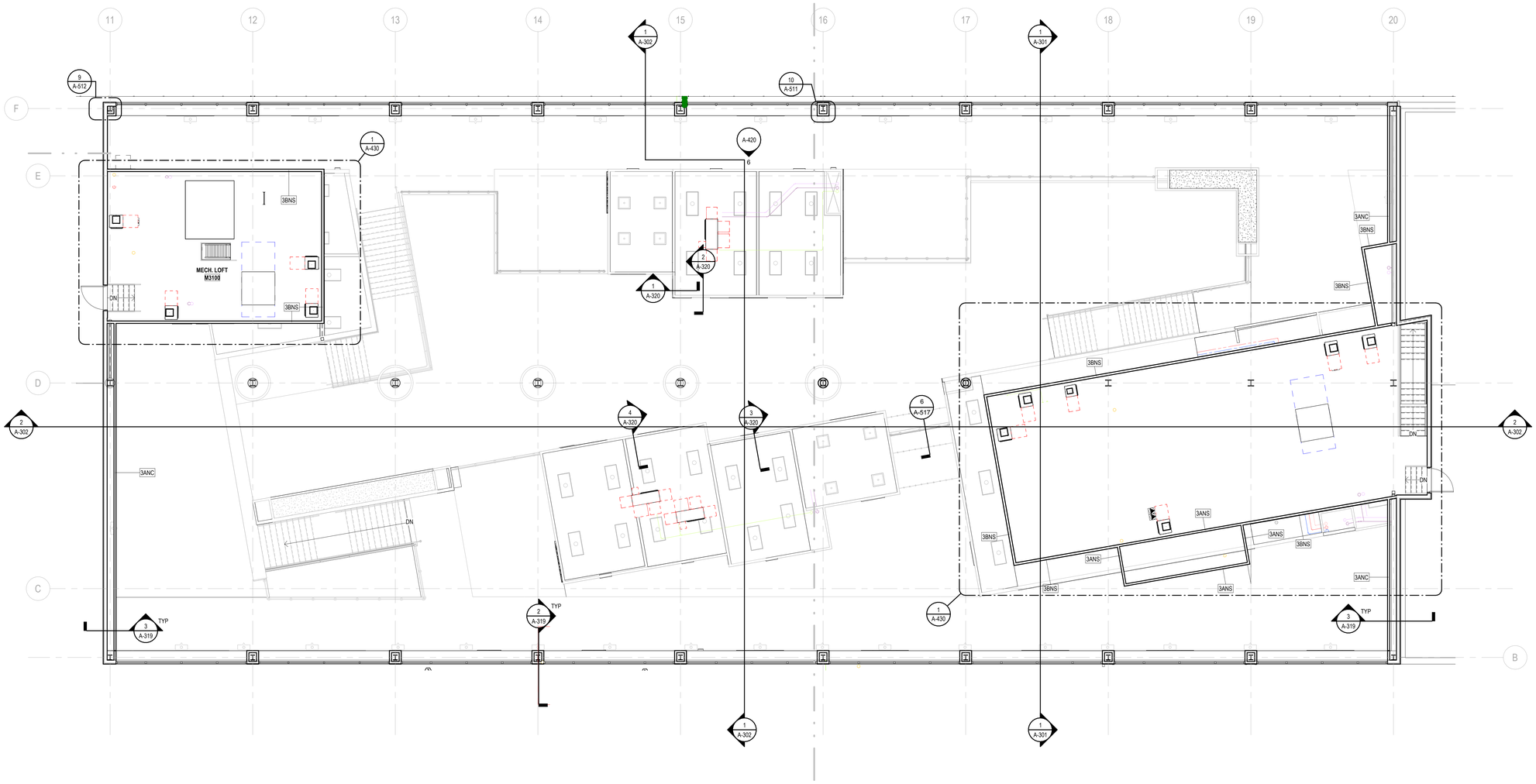

1 A-103.1 **SECOND FLOOR PLAN - CLERESTORY**
SCALE: 1/8" = 1'-0"

...Becoming the Leading Designer of High Performance Facilities in the Nation with a Specialty in Alternative Delivery Methods

333 Fayetteville St, Ste 225
Raleigh, NC 27601
P: 919.573.6350
F: 919.573.6355
www.sfla.biz

sfl+a ARCHITECTS

CONSTRUCTION DOCUMENTS

PAMLICO COUNTY
PAMLICO 6-12 SCHOOL
601 Main Street, Bayboro, NC , 28515

ENERGY STAR PARTNER

No.	Date	Description

ISSUE DATE: 06/12/24

PROJECT #: 2205
DRAWN BY: MK
CHECKED BY: MK

SECOND FLOOR PLAN - CLERESTORY

A-103.1

N

6/24/2024 3:30:55 PM Autodesk Docs://Pamlico High School 6-12/2205 - Pamlico HS - ARCH.rvt

ADA AND LEGAL DISCLAIMER: This document is intended to comply with the requirements of the Americans with Disabilities Act (ADA). However architects and engineers are not licensed to interpret laws or give advice concerning laws. The owner should have this document reviewed by his attorney to determine if it complies with ADA and other laws.

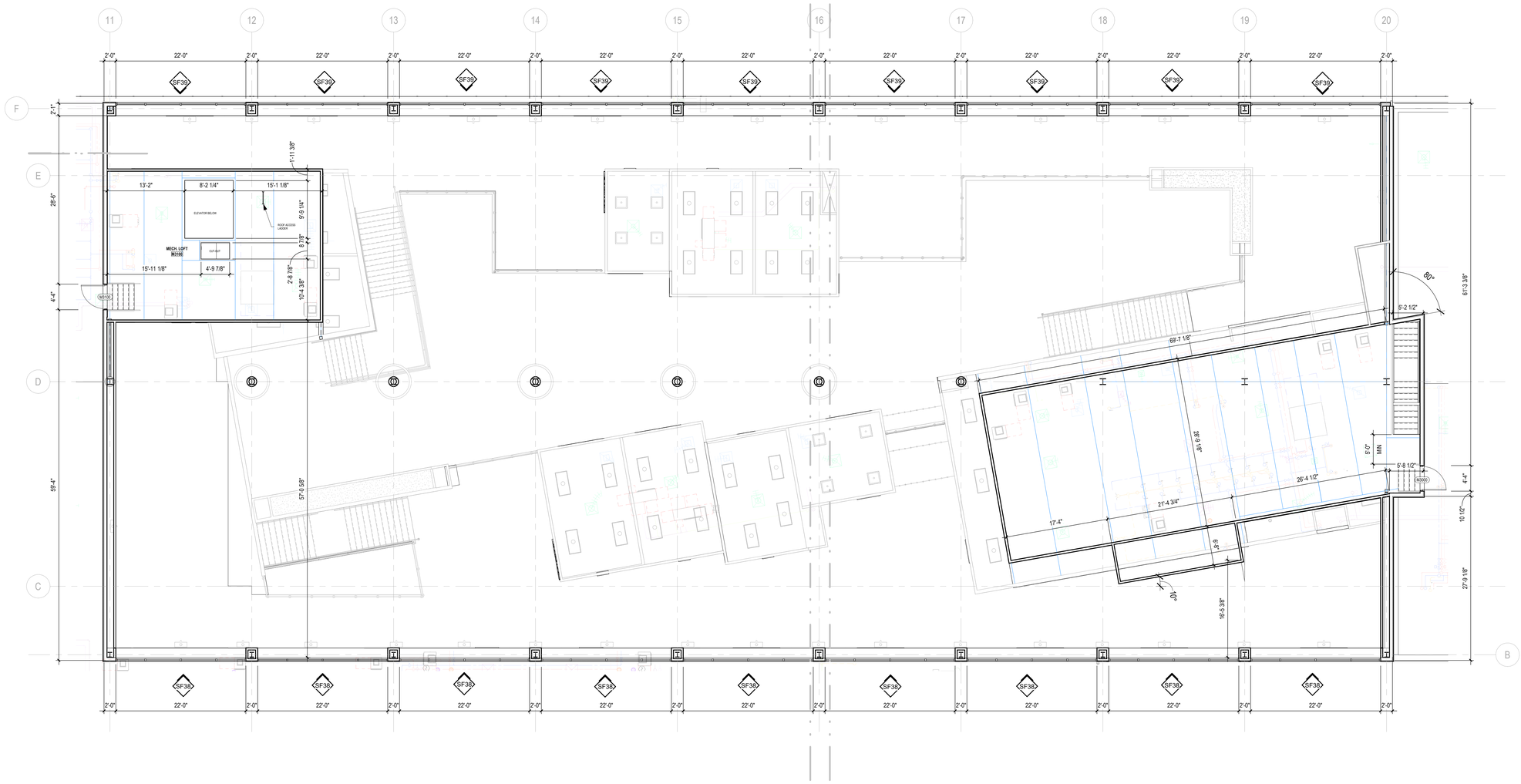

1 A-103.2 **SECOND FLOOR PLAN - CLERESTORY**

SCALE: 1/8" = 1'-0"

...Becoming the Leading Designer of High Performance Facilities in the Nation with a Specialty in Alternative Delivery Methods

333 Fayetteville St, Ste 225
Raleigh, NC 27601
P: 919.573.6350
F: 919.573.6355
www.sfla.biz

sfl+a ARCHITECTS

STILL & ARCHITECTS, PA
CERT. NO. 50676
RALEIGH

CONSTRUCTION DOCUMENTS

PAMLICO COUNTY
PAMLICO 6-12 SCHOOL

601 Main Street, Bayboro, NC , 28515

ENERGY STAR PARTNER

No.	Date	Description

ISSUE DATE: 06/12/24

PROJECT #: 2205
DRAWN BY: MK
CHECKED BY: MK

SECOND FLOOR PLAN - CLERESTORY - DIM. PLAN

A-103.2

6/24/2024 3:31:03 PM Autodesk Docs://Pamlico High School 6-12/2205 - Pamlico HS - ARCH.rvt

ADA AND LEGAL DISCLAIMER: This document is intended to comply with the requirements of the Americans with Disabilities Act (ADA). However architects and engineers are not licensed to interpret laws or give advice concerning laws. The owner should have this document reviewed by his attorney to determine if it complies with ADA and other laws.

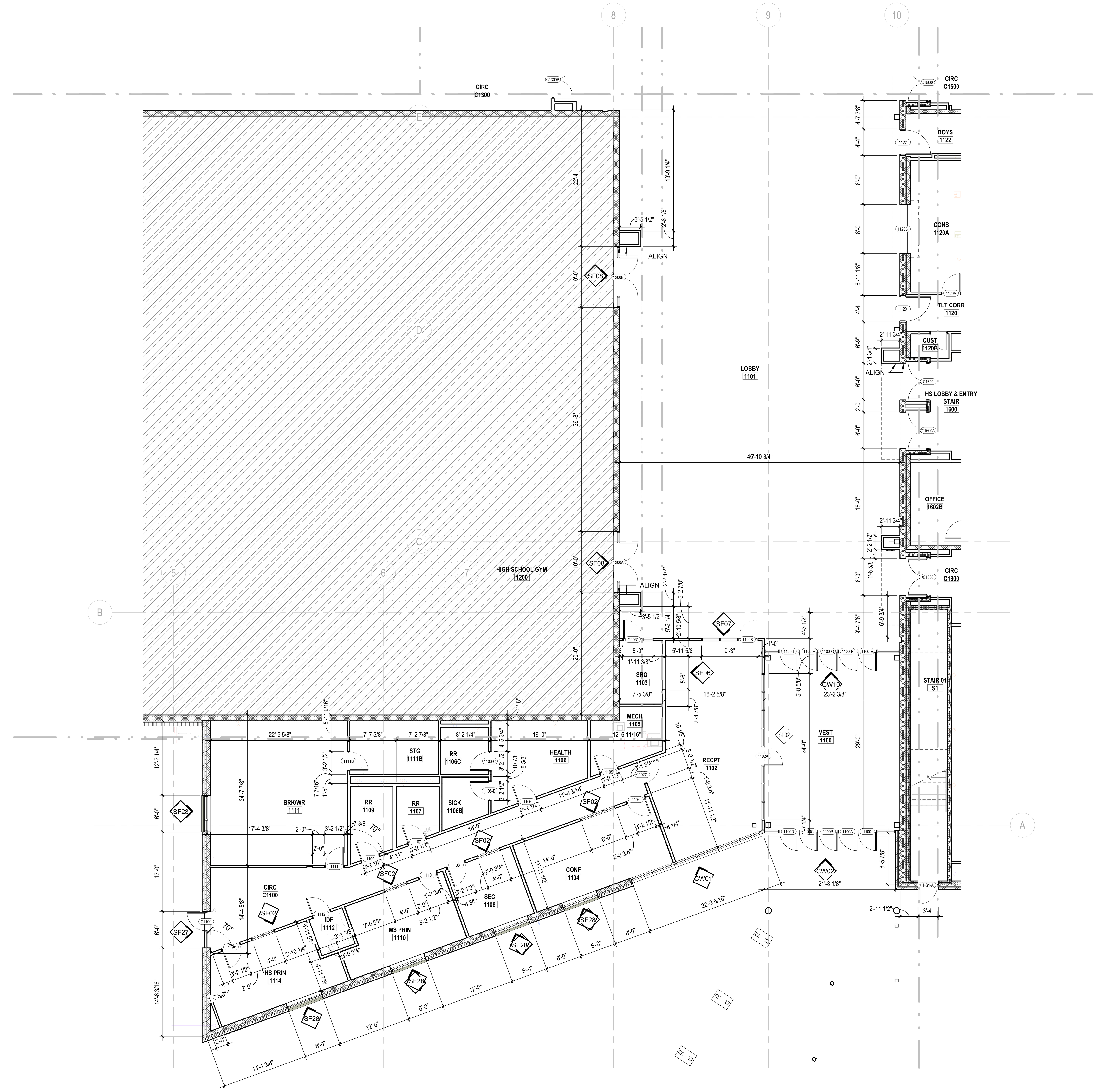

1
A-111A.1

FIRST FLOOR PARTIAL DIM PLAN - AREA A

SCALE: 1/8" = 1'-0"

...Becoming the Leading Designer of High Performance Facilities in the Nation with a Specialty in Alternative Delivery Methods

333 Fayetteville St, Ste 225
Raleigh, NC 27601
P: 919.573.6350
F: 919.573.6355
www.sfla.biz

sfL+a ARCHITECTS

SfL+a ARCHITECTS, PA — REGISTERED ARCHITECTURAL CORPORATION — CERT. NO. 50676 — NORTH CAROLINA — RALEIGH

ERIC J. LINDSTROM — FAYETTEVILLE, N.C. — 6.12.24

CONSTRUCTION DOCUMENTS

PAMLICO COUNTY
PAMLICO 6-12 SCHOOL

601 Main Street, Bayboro, NC , 28515

ENERGY STAR PARTNER

No.	Date	Description

ISSUE DATE: 06/12/24

PROJECT #: 2205
DRAWN BY: MK
CHECKED BY: MK

FIRST FLOOR PARTIAL PLAN - AREA A - DIM. PLAN

A-111A.1

6/24/2024 3:31:07 PM   Autodesk Docs://Pamlico High School 6-12/2205 - Pamlico HS - ARCH.rvt

ADA AND LEGAL DISCLAIMER: This document is intended to comply with the requirements of the Americans with Disabilities Act (ADA). However architects and engineers are not licensed to interpret laws or give advice concerning laws. The owner should have this document reviewed by his attorney to determine if it complies with ADA and other laws.

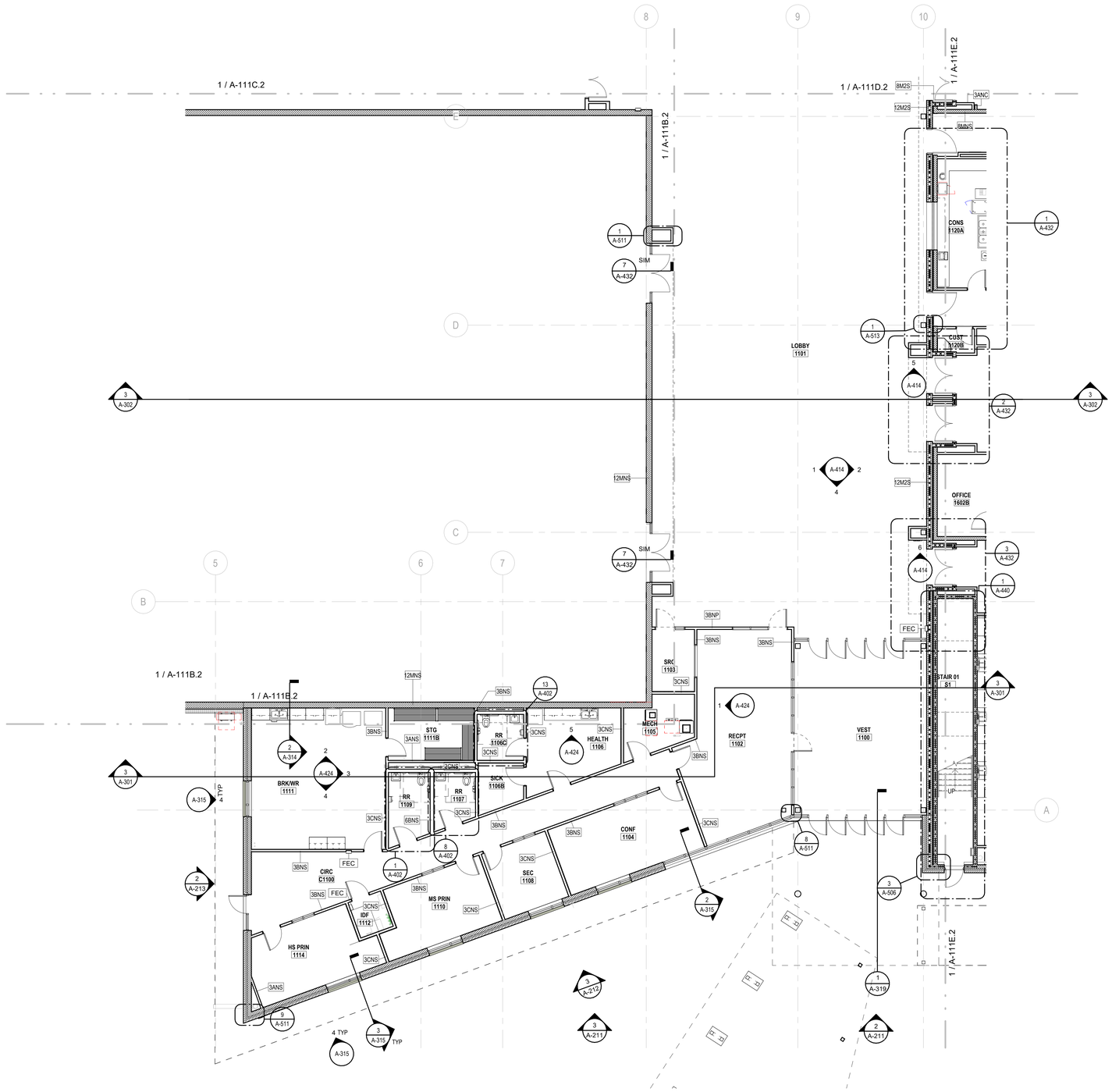

1 / A-111A.2 **FIRST FLOOR PARTIAL PLAN - AREA A**

SCALE: 1/8" = 1'-0"

FLOOR PLAN LEGEND

SYMBOL	DESCRIPTION
	1 HR RATED EXIT ENCLOSURE (FIRE BARRIER)
	2 HOUR RATED WALL
CJ	CONTROL JOINT
	FLOOR DRAIN - SEE PLUMBING DRAWINGS
SF1	STOREFRONT (CURTAIN WALL) TAG - SEE PLANS AND ENLARGED ELEVATIONS
100	DOOR TAG - SEE SHEET A-601 AND FLOOR PLANS
Room name 101A	ROOM TAG

GENERAL NOTES:

1. SEE SHEET A-010 FOR PARTITION TYPES AND DETAILS.
2. CONTRACTOR RESPONSIBLE FOR PROCUREMENT AND INSTALLATION OF LOCKERS
3. ALL INTERIOR WALLS SHALL HAVE SOUND ATTENUATION BATTS - U.N.O.

...Becoming the Leading Designer of High Performance Facilities in the Nation with a Specialty in Alternative Delivery Methods

333 Fayetteville St, Ste 225
Raleigh, NC 27601
P: 919.573.6350
F: 919.573.6355
www.sfla.biz

sfl+a ARCHITECTS

CONSTRUCTION DOCUMENTS

PAMLICO COUNTY
PAMLICO 6-12 SCHOOL

601 Main Street, Bayboro, NC , 28515

ENERGY STAR PARTNER

No.	Date	Description

ISSUE DATE: 06/12/24

PROJECT #: 2205
DRAWN BY: MK
CHECKED BY: MK

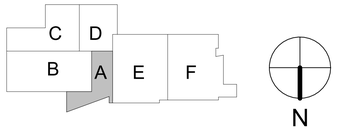

FIRST FLOOR PARTIAL PLAN - AREA A

A-111A.2

ADA AND LEGAL DISCLAIMER: This document is intended to comply with the requirements of the Americans with Disabilities Act (ADA). However architects and engineers are not licensed to interpret laws or give advice concerning laws. The owner should have this document reviewed by his attorney to determine if it complies with ADA and other laws.

6/24/2024 3:31:13 PM Autodesk Docs://Pamlico High School 6-12/2205 - Pamlico HS - ARCH.rvt

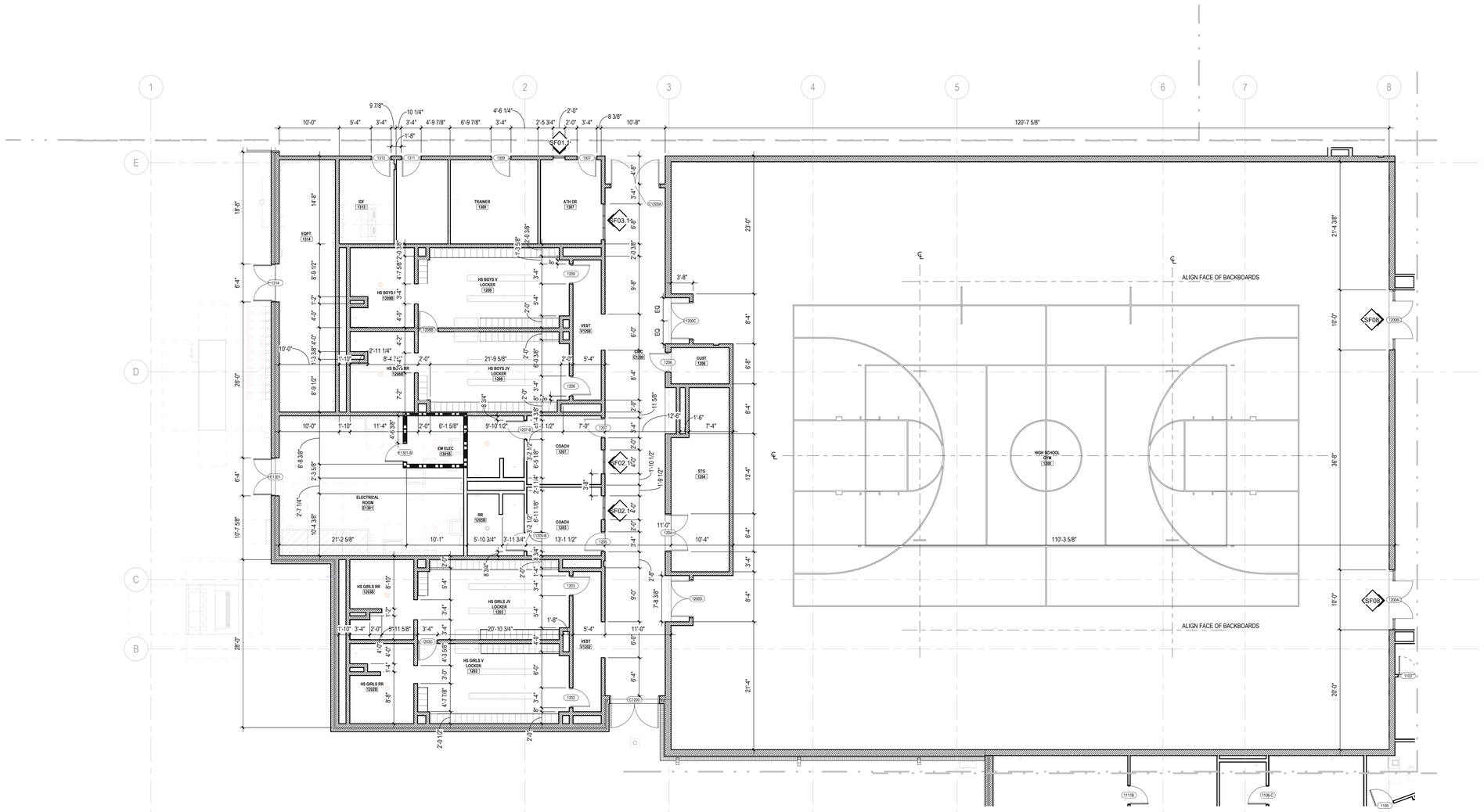

1 A-111B.1 **FIRST FLOOR PARTIAL DIM PLAN - AREA B**

SCALE: 1/8" = 1'-0"

...Becoming the Leading Designer of High Performance Facilities in the Nation with a Specialty in Alternative Delivery Methods

333 Fayetteville St, Ste 225
Raleigh, NC 27601
P: 919.573.6350
F: 919.573.6355
www.sfla.biz

sfl+a ARCHITECTS

sfl+a ARCHITECTS, P.A. CERT. NO. 50676 NORTH CAROLINA RALEIGH

PUBLIC UTILITIES DIRECTOR 6.12.24 PAMLICO COUNTY, NORTH CAROLINA

CONSTRUCTION DOCUMENTS

PAMLICO COUNTY
PAMLICO 6-12 SCHOOL

601 Main Street, Bayboro, NC , 28515

ENERGY STAR PARTNER

No.	Date	Description
ISSUE DATE:		06/12/24
PROJECT #:		2205
DRAWN BY:		MK
CHECKED BY:		MK

FIRST FLOOR PARTIAL PLAN - AREA B - DIM. PLAN

A-111B.1

6/24/2024 3:31:17 PM Autodesk Docs://Pamlico High School 6-12/2205 - Pamlico HS - ARCH.rvt

ADA AND LEGAL DISCLAIMER: This document is intended to comply with the requirements of the Americans with Disabilities Act (ADA). However architects and engineers are not licensed to interpret laws or give advice concerning laws. The owner should have this document reviewed by his attorney to determine if it complies with ADA and other laws.

FLOOR PLAN LEGEND

SYMBOL	DESCRIPTION
	1 HR RATED EXIT ENCLOSURE (FIRE BARRIER)
	2 HOUR RATED WALL
CJ	CONTROL JOINT
	FLOOR DRAIN - SEE PLUMBING DRAWINGS
SF1	STOREFRONT (CURTAIN WALL) TAG - SEE PLANS AND ENLARGED ELEVATIONS
100	DOOR TAG - SEE SHEET A-601 AND FLOOR PLANS
Room name 101A	ROOM TAG

GENERAL NOTES:

1. SEE SHEET A-010 FOR PARTITION TYPES AND DETAILS.
2. CONTRACTOR RESPONSIBLE FOR PROCUREMENT AND INSTALLATION OF LOCKERS
3. ALL INTERIOR WALLS SHALL HAVE SOUND ATTENUATION BATTS - U.N.O.

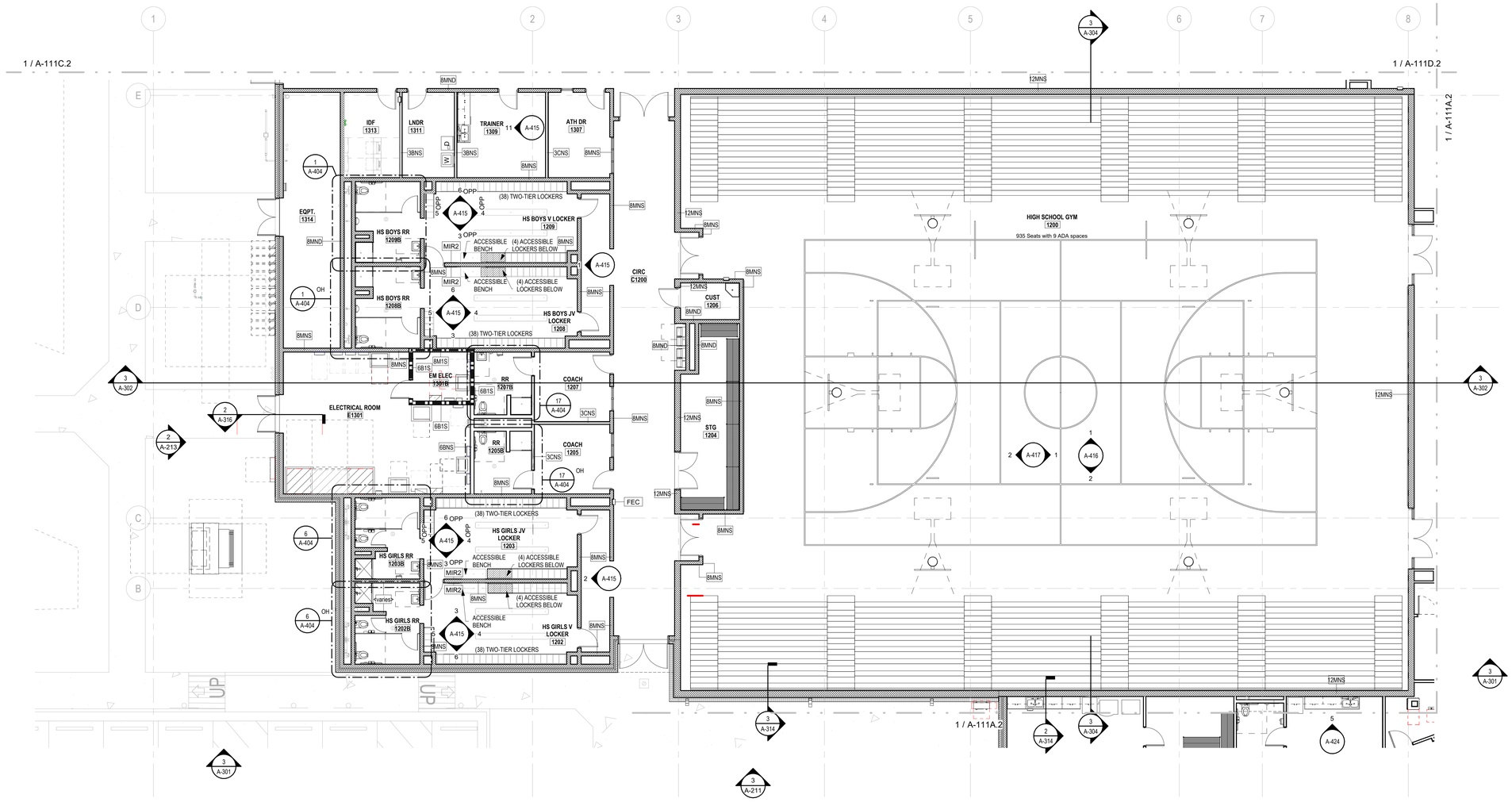

1 A-111B.2 **FIRST FLOOR PARTIAL PLAN - AREA B**

SCALE: 1/8" = 1'-0"

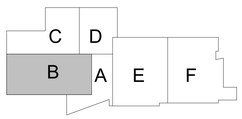

N

...Becoming the Leading Designer of High Performance Facilities in the Nation with a Specialty in Alternative Delivery Methods

333 Fayetteville St, Ste 225
Raleigh, NC 27601
P: 919.573.6350
F: 919.573.6355
www.sfla.biz

sfl+a ARCHITECTS

CONSTRUCTION DOCUMENTS

PAMLICO COUNTY
PAMLICO 6-12 SCHOOL

601 Main Street, Bayboro, NC , 28515

ENERGY STAR PARTNER

No.	Date	Description
ISSUE DATE:	06/12/24	
PROJECT #:	2205	
DRAWN BY:	MK	
CHECKED BY:	MK	

FIRST FLOOR PARTIAL PLAN - AREA B

A-111B.2

6/24/2024 3:31:25 PM Autodesk Docs://Pamlico High School 6-12/2205 - Pamlico HS - ARCH.rvt

ADA AND LEGAL DISCLAIMER: This document is intended to comply with the requirements of the Americans with Disabilities Act (ADA). However architects and engineers are not licensed to interpret laws or give advice concerning laws. The owner should have this document reviewed by his attorney to determine if it complies with ADA and other laws.

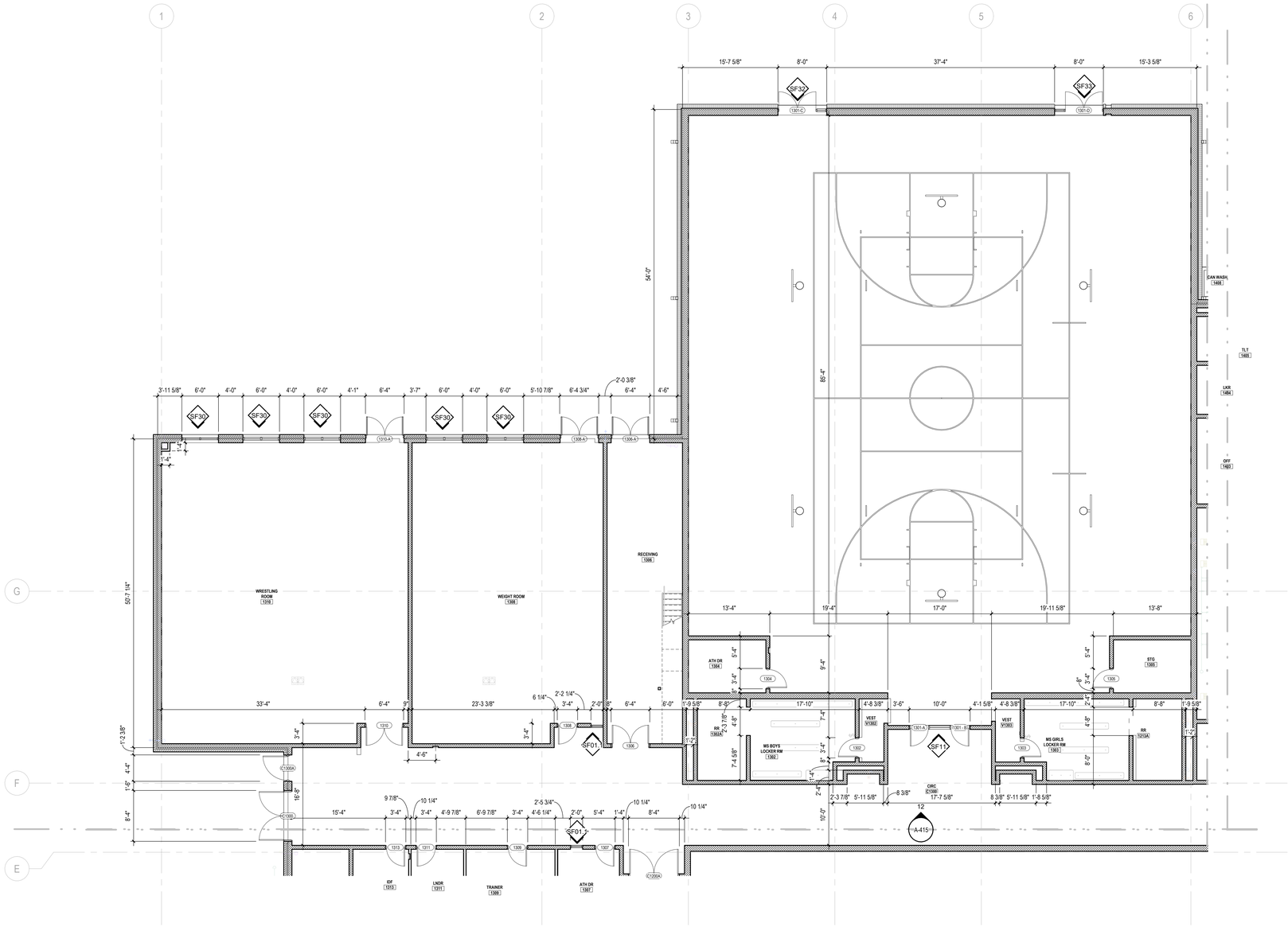

1 A-111C.1 **FIRST FLOOR PARTIAL DIM PLAN - AREA C**

SCALE: 1/8" = 1'-0"

...Becoming the Leading Designer of High Performance Facilities in the Nation with a Specialty in Alternative Delivery Methods

333 Fayetteville St, Ste 225
Raleigh, NC 27601
P: 919.573.6350
F: 919.573.6355
www.sfla.biz

sfl+a ARCHITECTS

sfl+a ARCHITECTS, P.A. CERT. NO. 5067 6 NORTH CAROLINA REGISTERED RALEIGH

NICK J. LINDSTROM 037911 REGISTERED LANDSCAPE ARCHITECT 6.12.24 FAYETTEVILLE, N.C.

CONSTRUCTION DOCUMENTS

PAMLICO COUNTY
PAMLICO 6-12 SCHOOL

601 Main Street, Bayboro, NC , 28515

ENERGY STAR PARTNER

No.	Date	Description

ISSUE DATE:	06/12/24
PROJECT #:	2205
DRAWN BY:	MK
CHECKED BY:	MK

FIRST FLOOR PARTIAL PLAN - AREA C - DIM. PLAN

A-111C.1

6/24/2024 3:31:29 PM Autodesk Docs://Pamlico High School 6-12/2205 - Pamlico HS - ARCH.rvt

ADA AND LEGAL DISCLAIMER: This document is intended to comply with the requirements of the Americans with Disabilities Act (ADA). However architects and engineers are not licensed to interpret laws or give advice concerning laws. The owner should have this document reviewed by his attorney to determine if it complies with ADA and other laws.

FLOOR PLAN LEGEND

SYMBOL	DESCRIPTION
	1 HR RATED EXIT ENCLOSURE (FIRE BARRIER)
	2 HOUR RATED WALL
CJ	CONTROL JOINT
	FLOOR DRAIN - SEE PLUMBING DRAWINGS
SF1	STOREFRONT (CURTAIN WALL) TAG - SEE PLANS AND ENLARGED ELEVATIONS
100	DOOR TAG - SEE SHEET A-601 AND FLOOR PLANS
Room name 101A	ROOM TAG

GENERAL NOTES:

1. SEE SHEET A-010 FOR PARTITION TYPES AND DETAILS.
2. CONTRACTOR RESPONSIBLE FOR PROCUREMENT AND INSTALLATION OF LOCKERS
3. ALL INTERIOR WALLS SHALL HAVE SOUND ATTENUATION BATTS - U.N.O.

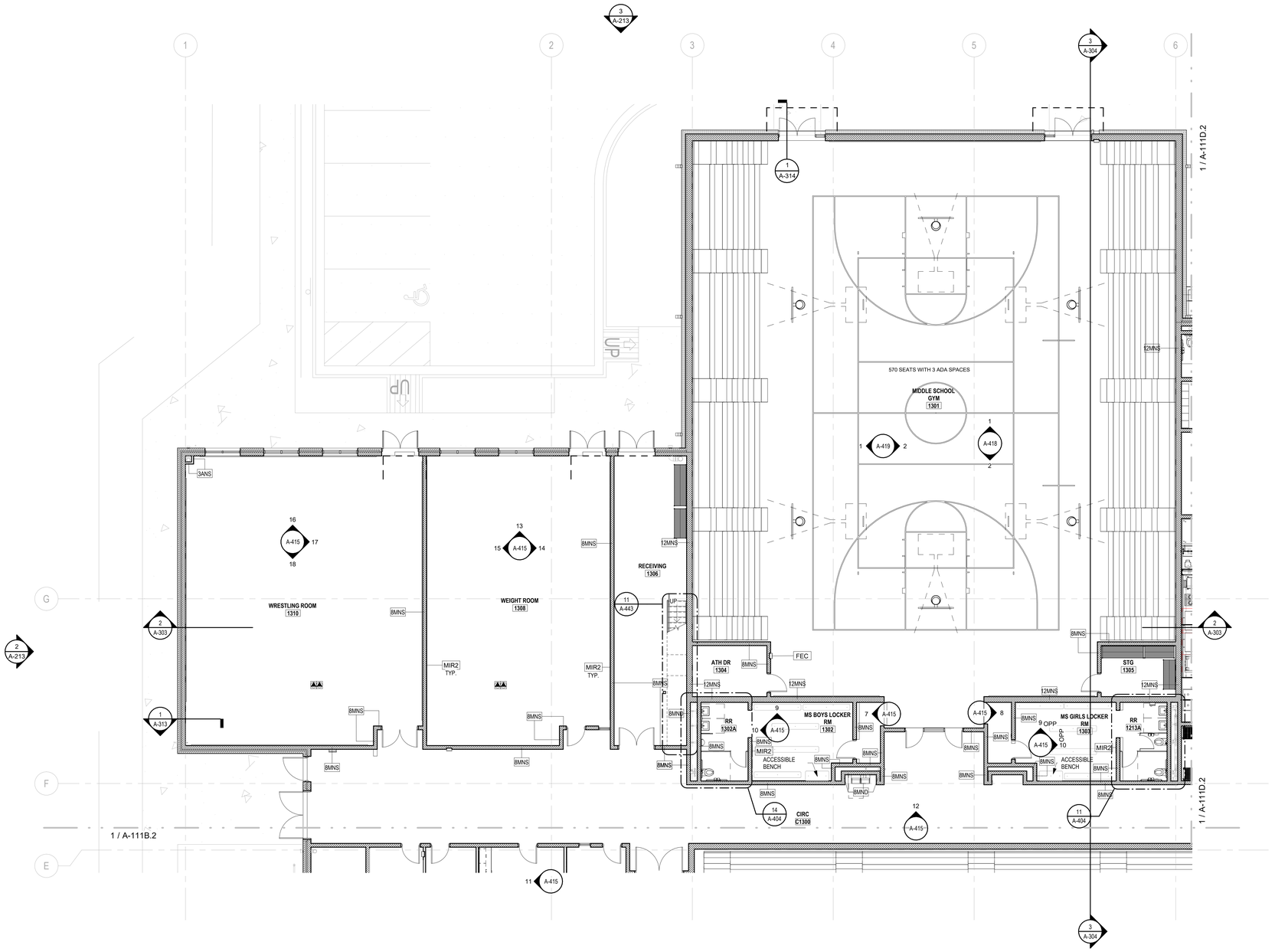

1 A-111C.2 **FIRST FLOOR PARTIAL PLAN - AREA C**
SCALE: 1/8" = 1'-0"

...Becoming the Leading Designer of High Performance Facilities in the Nation with a Specialty in Alternative Delivery Methods

333 Fayetteville St, Ste 225
Raleigh, NC 27601
P: 919.573.6350
F: 919.573.6355
www.sfla.biz

sfl+a ARCHITECTS

CONSTRUCTION DOCUMENTS

PAMLICO COUNTY
PAMLICO 6-12 SCHOOL
601 Main Street, Bayboro, NC , 28515

ENERGY STAR PARTNER

No.	Date	Description
1	4/19/24	DOI Comments - CD

ISSUE DATE: 06/12/24

PROJECT #: 2205
DRAWN BY: MK
CHECKED BY: MK

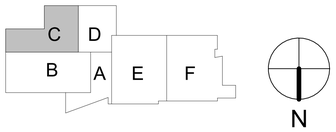

FIRST FLOOR PARTIAL PLAN - AREA C

A-111C.2

ADA AND LEGAL DISCLAIMER: This document is intended to comply with the requirements of the Americans with Disabilities Act (ADA). However architects and engineers are not licensed to interpret laws or give advice concerning laws. The owner should have this document reviewed by his attorney to determine if it complies with ADA and other laws.

6/24/2024 3:31:33 PM Autodesk Docs://Pamlico High School 6-12/2205 - Pamlico HS - ARCH.rvt

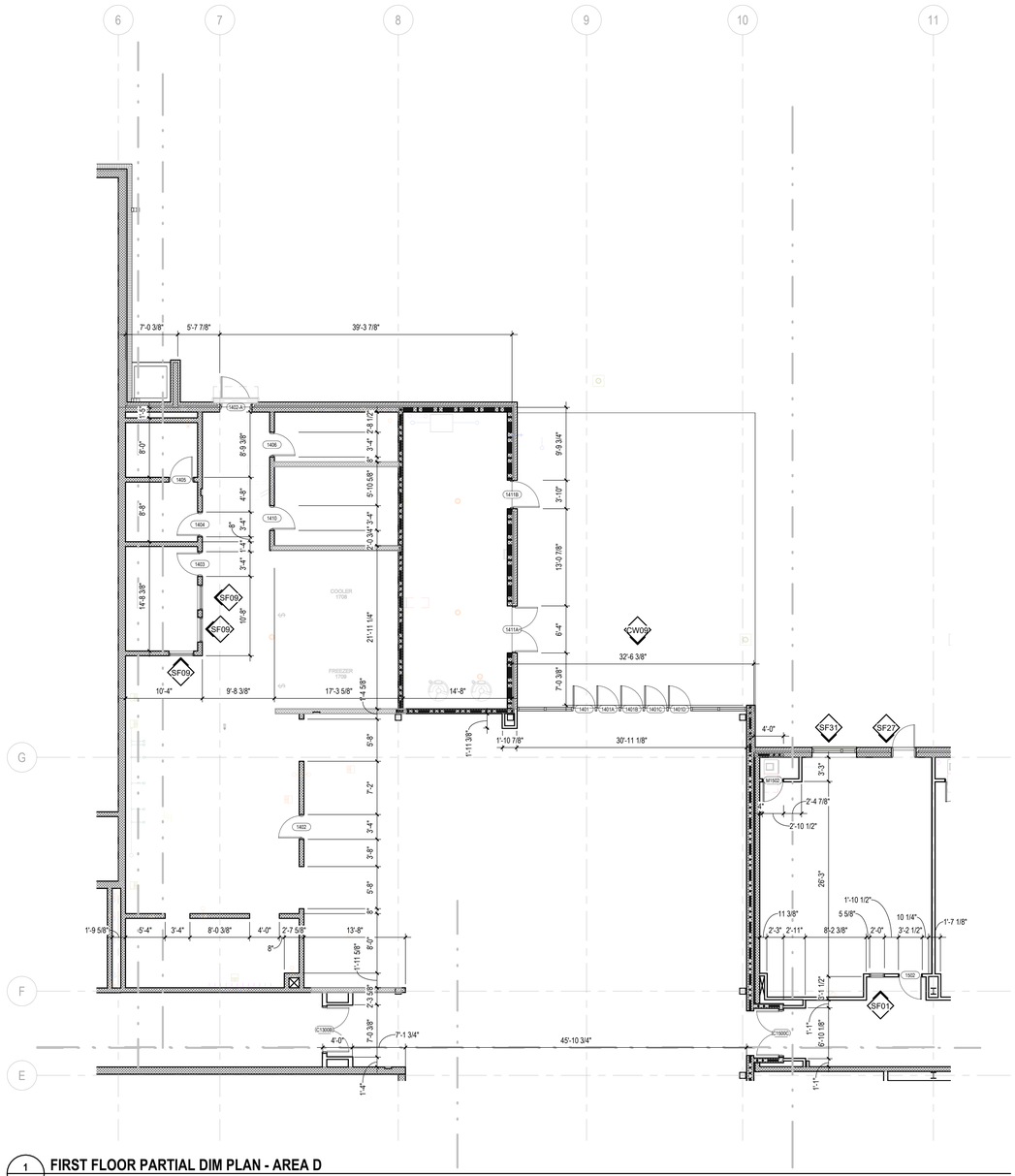

1 A-111D.1 **FIRST FLOOR PARTIAL DIM PLAN - AREA D**

SCALE: 1/8" = 1'-0"

...Becoming the Leading Designer of High Performance Facilities in the Nation with a Specialty in Alternative Delivery Methods

333 Fayetteville St, Ste 225
Raleigh, NC 27601
P: 919.573.6350
F: 919.573.6355
www.sfla.biz

sfl+a ARCHITECTS

STILL ARCHITECTS PA
CERT. NO. 50676
RALEIGH

6.12.24

CONSTRUCTION DOCUMENTS

PAMLICO COUNTY
PAMLICO 6-12 SCHOOL

601 Main Street, Bayboro, NC , 28515

ENERGY STAR PARTNER

No.	Date	Description

ISSUE DATE:	06/12/24
PROJECT #:	2205
DRAWN BY:	MK
CHECKED BY:	MK

FIRST FLOOR PARTIAL PLAN - AREA D - DIM. PLAN

A-111D.1

6/24/2024 3:31:36 PM Autodesk Docs://Pamlico High School 6-12/2205 - Pamlico HS - ARCH.rvt

ADA AND LEGAL DISCLAIMER: This document is intended to comply with the requirements of the Americans with Disabilities Act (ADA). However architects and engineers are not licensed to interpret laws or give advice concerning laws. The owner should have this document reviewed by his attorney to determine if it complies with ADA and other laws.

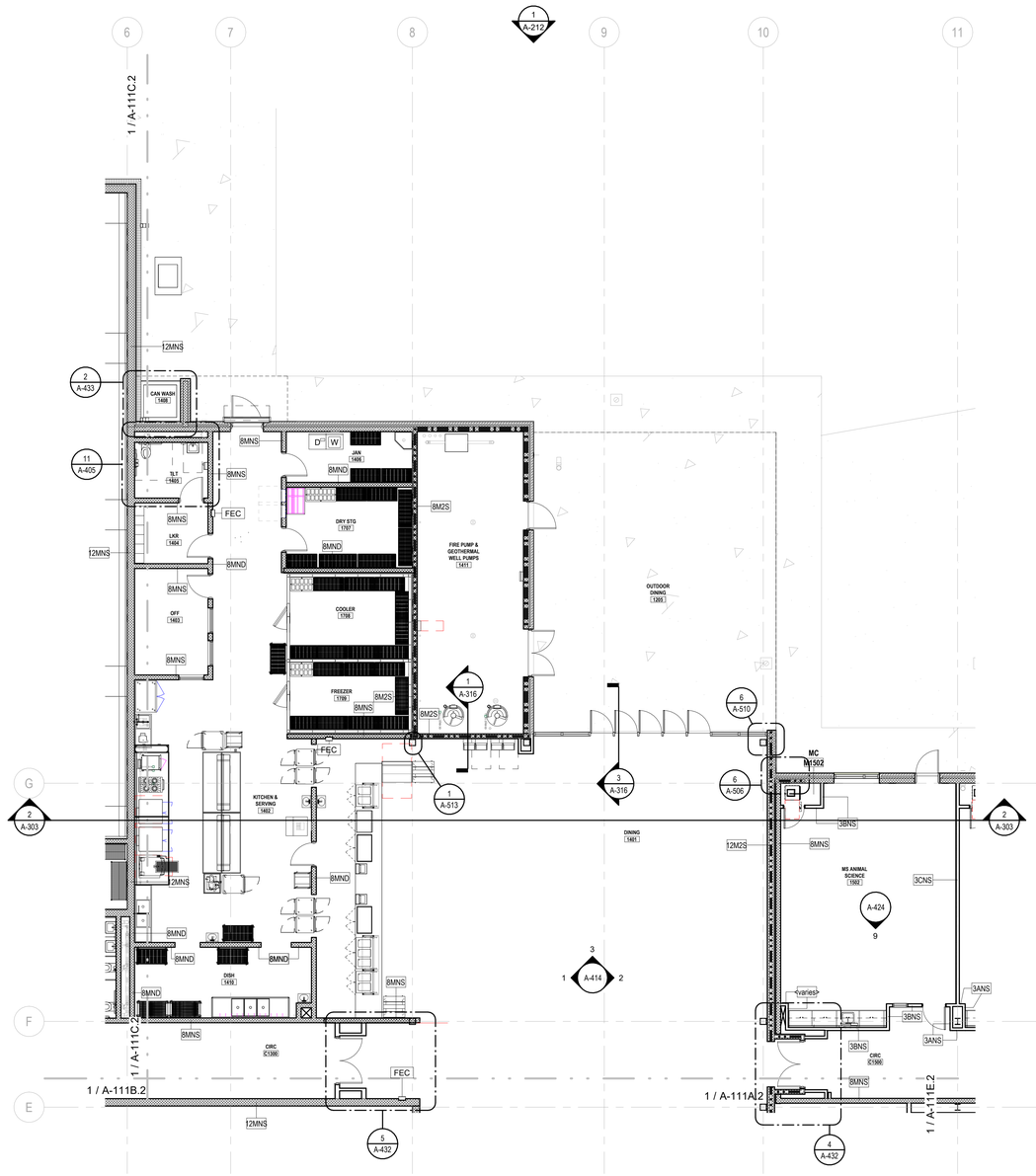

1 A-111D.2 **FIRST FLOOR PARTIAL PLAN - AREA D**

SCALE: 1/8" = 1'-0"

FLOOR PLAN LEGEND

SYMBOL	DESCRIPTION
	1 HR RATED EXIT ENCLOSURE (FIRE BARRIER)
	2 HOUR RATED WALL
CJ	CONTROL JOINT
	FLOOR DRAIN - SEE PLUMBING DRAWINGS
SF1	STOREFRONT (CURTAIN WALL) TAG - SEE PLANS AND ENLARGED ELEVATIONS
100	DOOR TAG - SEE SHEET A-601 AND FLOOR PLANS
Room name 101A	ROOM TAG

GENERAL NOTES:

1. SEE SHEET A-010 FOR PARTITION TYPES AND DETAILS.
2. CONTRACTOR RESPONSIBLE FOR PROCUREMENT AND INSTALLATION OF LOCKERS
3. ALL INTERIOR WALLS SHALL HAVE SOUND ATTENUATION BATTS - U.N.O.

...Becoming the Leading Designer of High Performance Facilities in the Nation with a Specialty in Alternative Delivery Methods

333 Fayetteville St, Ste 225
Raleigh, NC 27601
P: 919.573.6350
F: 919.573.6355
www.sfla.biz

sfl+a ARCHITECTS

CONSTRUCTION DOCUMENTS

PAMLICO COUNTY
PAMLICO 6-12 SCHOOL

601 Main Street, Bayboro, NC , 28515

ENERGY STAR PARTNER

No.	Date	Description
ISSUE DATE:		06/12/24
PROJECT #:		2205
DRAWN BY:		MK
CHECKED BY:		MK

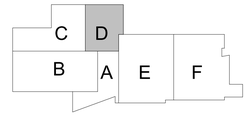

FIRST FLOOR PARTIAL PLAN - AREA D

A-111D.2

6/24/2024 3:31:43 PM Autodesk Docs://Pamlico High School 6-12'2205 - Pamlico HS - ARCH.rvt

ADA AND LEGAL DISCLAIMER: This document is intended to comply with the requirements of the Americans with Disabilities Act (ADA). However architects and engineers are not licensed to interpret laws or give advice concerning laws. The owner should have this document reviewed by his attorney to determine if it complies with ADA and other laws.

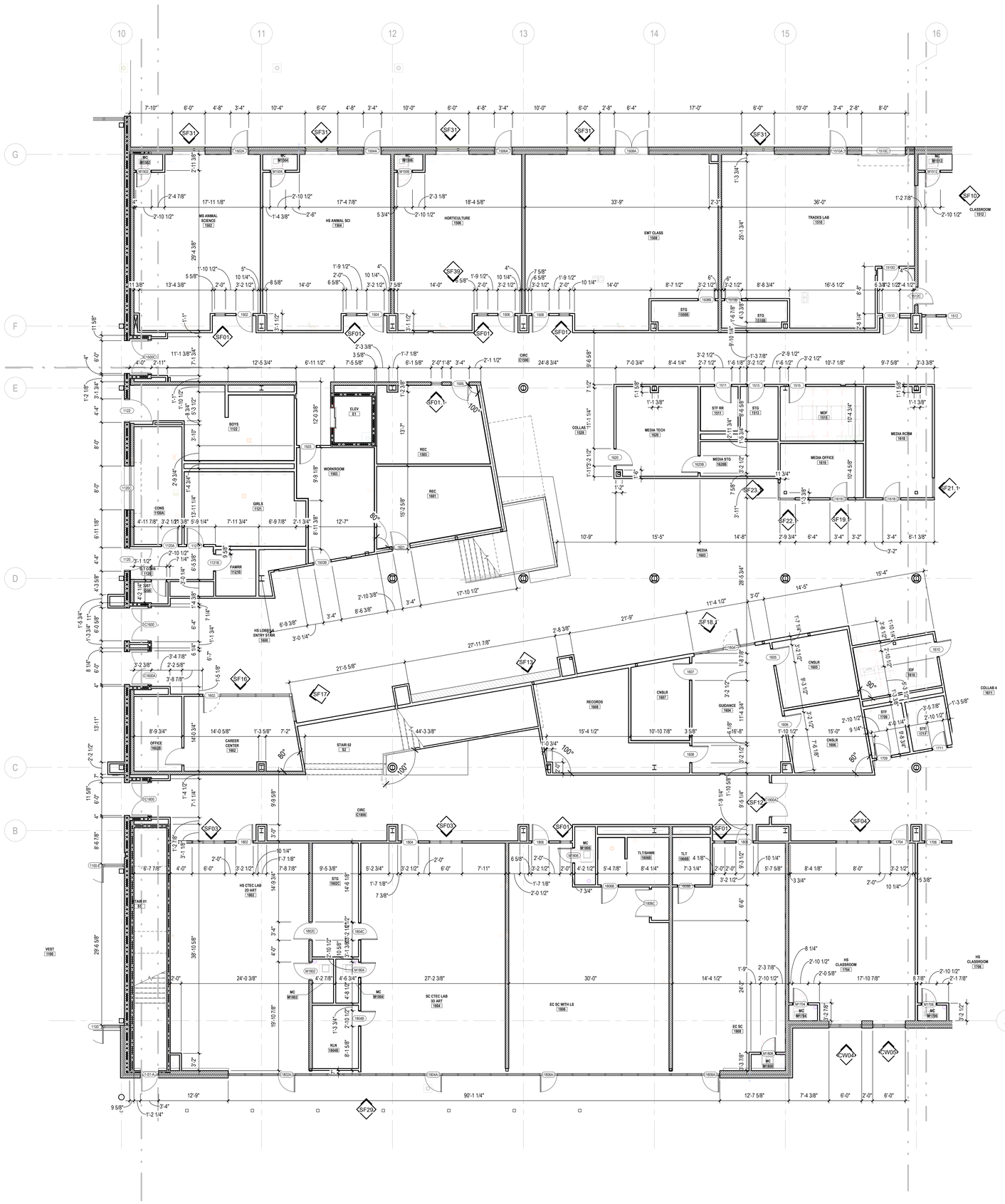

1 A-111E.1 **FIRST FLOOR PARTIAL DIM PLAN - AREA E**

SCALE: 1/8" = 1'-0"

...Becoming the Leading Designer of High Performance Facilities in the Nation with a Specialty in Alternative Delivery Methods

333 Fayetteville St, Ste 225
Raleigh, NC 27601
P: 919.573.6350
F: 919.573.6355
www.sfla.biz

sfl+a ARCHITECTS

CONSTRUCTION DOCUMENTS

PAMLICO COUNTY
PAMLICO 6-12 SCHOOL
601 Main Street, Bayboro, NC , 28515

ENERGY STAR PARTNER

No.	Date	Description
ISSUE DATE:		06/12/24
PROJECT #:		2205
DRAWN BY:		MK
CHECKED BY:		MK

FIRST FLOOR PARTIAL PLAN - AREA E - DIM. PLAN

A-111E.1

6/24/2024 3:31:52 PM Autodesk Docs://Pamlico High School 6-12/2205 - Pamlico HS - ARCH.rvt

ADA AND LEGAL DISCLAIMER: This document is intended to comply with the requirements of the Americans with Disabilities Act (ADA). However architects and engineers are not licensed to interpret laws or give advice concerning laws. The owner should have this document reviewed by his attorney to determine if it complies with ADA and other laws.

FLOOR PLAN LEGEND

SYMBOL	DESCRIPTION
	1 HR RATED EXIT ENCLOSURE (FIRE BARRIER)
	2 HOUR RATED WALL
CJ	CONTROL JOINT
	FLOOR DRAIN - SEE PLUMBING DRAWINGS
SF1	STOREFRONT (CURTAIN WALL) TAG - SEE PLANS AND ENLARGED ELEVATIONS
100	DOOR TAG - SEE SHEET A-601 AND FLOOR PLANS
Room name 101A	ROOM TAG

GENERAL NOTES:

1. SEE SHEET A-010 FOR PARTITION TYPES AND DETAILS.
2. CONTRACTOR RESPONSIBLE FOR PROCUREMENT AND INSTALLATION OF LOCKERS
3. ALL INTERIOR WALLS SHALL HAVE SOUND ATTENUATION BATTS - U.N.O.

...Becoming the Leading Designer of High Performance Facilities in the Nation with a Specialty in Alternative Delivery Methods

333 Fayetteville St, Ste 225
Raleigh, NC 27601
P: 919.573.6350
F: 919.573.6355
www.sfla.biz

sfl+a ARCHITECTS

CONSTRUCTION DOCUMENTS

PAMLICO COUNTY
PAMLICO 6-12 SCHOOL

601 Main Street, Bayboro, NC , 28515

ENERGY STAR PARTNER

No.	Date	Description
ISSUE DATE:		06/12/24
PROJECT #:		2205
DRAWN BY:		MK
CHECKED BY:		MK

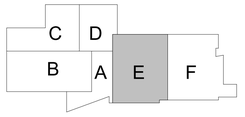

FIRST FLOOR PARTIAL PLAN - AREA E

A-111E.2

1 A-111E.2 **FIRST FLOOR PARTIAL PLAN - AREA E**
SCALE: 1/8" = 1'-0"

ADA AND LEGAL DISCLAIMER: This document is intended to comply with the requirements of the Americans with Disabilities Act (ADA). However architects and engineers are not licensed to interpret laws or give advice concerning laws. The owner should have this document reviewed by his attorney to determine if it complies with ADA and other laws.

6/24/2024 3:32:00 PM Autodesk Docs://Pamlico High School 6-12/2205 - Pamlico HS - ARCH.rvt

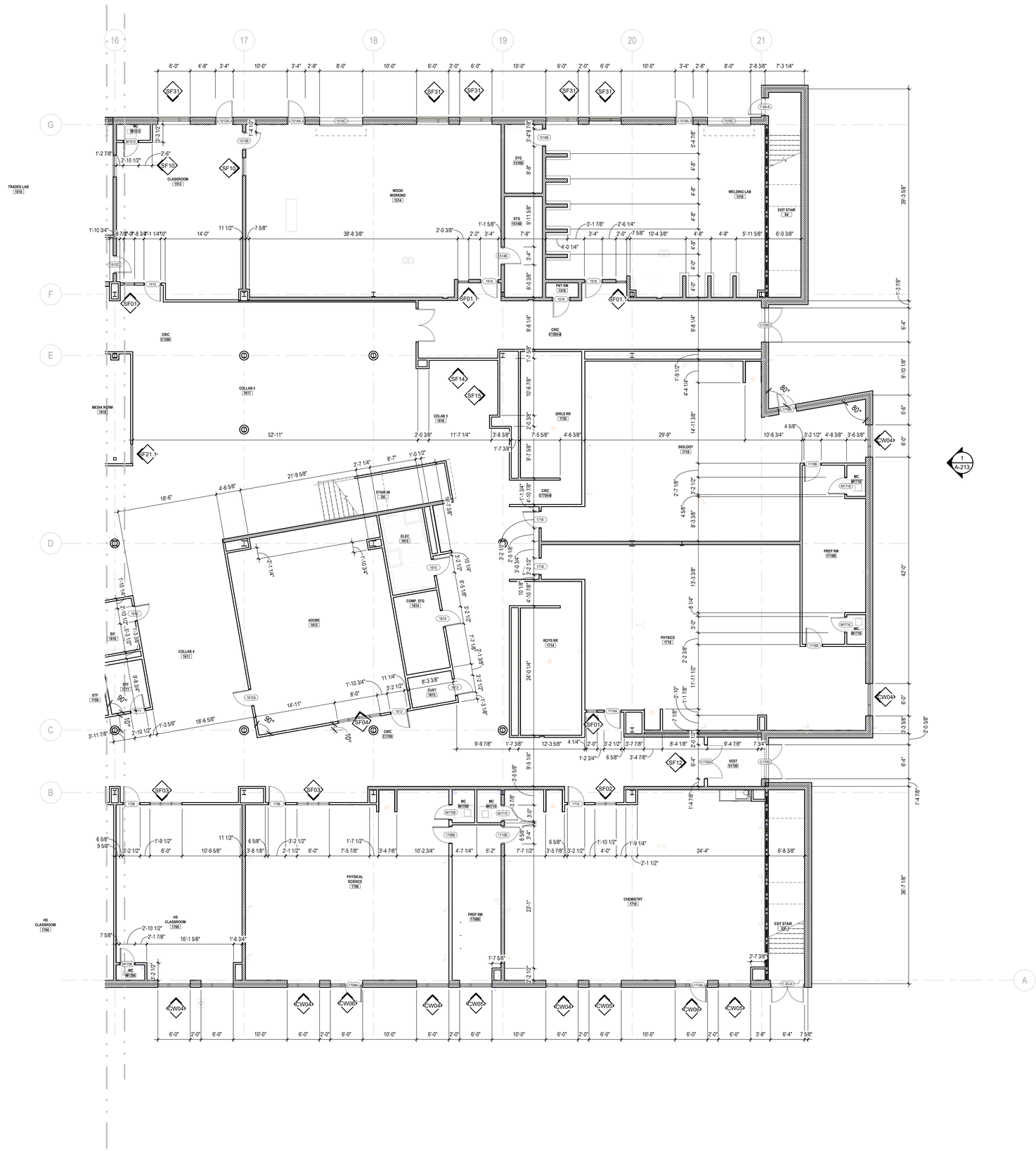

1 A-111F.1 **FIRST FLOOR PARTIAL DIM PLAN - AREA F**

SCALE: 1/8" = 1'-0"

...Becoming the Leading Designer of High Performance Facilities in the Nation with a Specialty in Alternative Delivery Methods

333 Fayetteville St, Ste 225
Raleigh, NC 27601
P: 919.573.6350
F: 919.573.6355
www.sfla.biz

sfl+a ARCHITECTS

CONSTRUCTION DOCUMENTS

PAMLICO COUNTY
PAMLICO 6-12 SCHOOL

601 Main Street, Bayboro, NC , 28515

ENERGY STAR PARTNER

No.	Date	Description
	ISSUE DATE:	06/12/24
	PROJECT #:	2205
	DRAWN BY:	MK
	CHECKED BY:	MK

FIRST FLOOR PARTIAL PLAN - AREA F - DIM. PLAN

A-111F.1

6/24/2024 3:32:06 PM Autodesk Docs://Pamlico High School 6-12/2205 - Pamlico HS - ARCH.rvt

ADA AND LEGAL DISCLAIMER: This document is intended to comply with the requirements of the Americans with Disabilities Act (ADA). However architects and engineers are not licensed to interpret laws or give advice concerning laws. The owner should have this document reviewed by his attorney to determine if it complies with ADA and other laws.

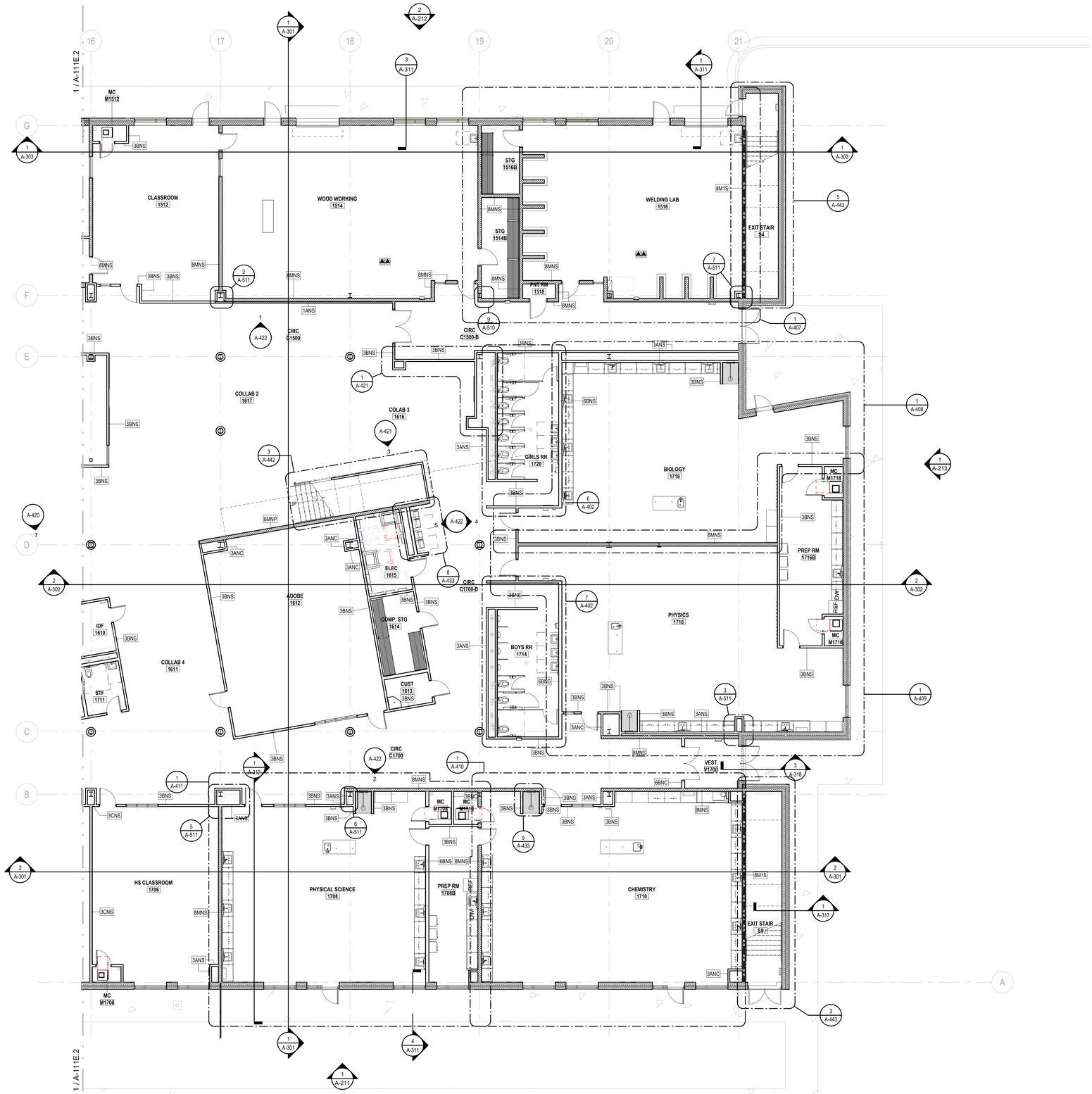

1 FIRST FLOOR PARTIAL PLAN - AREA F

A-111F.2 SCALE: 1/8" = 1'-0"

FLOOR PLAN LEGEND

SYMBOL	DESCRIPTION
	1 HR RATED EXIT ENCLOSURE (FIRE BARRIER)
	2 HOUR RATED WALL
CJ	CONTROL JOINT
	FLOOR DRAIN - SEE PLUMBING DRAWINGS
SF1	STOREFRONT (CURTAIN WALL) TAG - SEE PLANS AND ENLARGED ELEVATIONS
100	DOOR TAG - SEE SHEET A-601 AND FLOOR PLANS
Room name 101A	ROOM TAG

GENERAL NOTES:

1. SEE SHEET A-010 FOR PARTITION TYPES AND DETAILS.
2. CONTRACTOR RESPONSIBLE FOR PROCUREMENT AND INSTALLATION OF LOCKERS
3. ALL INTERIOR WALLS SHALL HAVE SOUND ATTENUATION BATTS - U.N.O.

...Becoming the Leading Designer of High Performance Facilities in the Nation with a Specialty in Alternative Delivery Methods

333 Fayetteville St, Ste 225
Raleigh, NC 27601
P: 919.573.6350
F: 919.573.6355
www.sfta.biz

sf+a ARCHITECTS

CONSTRUCTION DOCUMENTS

PAMLICO COUNTY
PAMLICO 6-12 SCHOOL
601 Main Street, Bayboro, NC, 28515

ENERGY STAR PARTNER

No.	Date	Description
1	4/19/24	DOI Comments - CD

ISSUE DATE: 06/12/24
PROJECT #: 2205
DRAWN BY: MK
CHECKED BY: MK

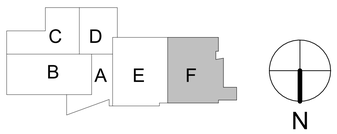

FIRST FLOOR PARTIAL PLAN - AREA F

A-111F.2

6/24/2024 3:32:15 PM Autodesk Docs://Pamlico High School 6-12/2205 - Pamlico HS - ARCH.rvt

ADA AND LEGAL DISCLAIMER: This document is intended to comply with the requirements of the Americans with Disabilities Act (ADA). However architects and engineers are not licensed to interpret laws or give advice concerning laws. The owner should have this document reviewed by his attorney to determine if it complies with ADA and other laws.

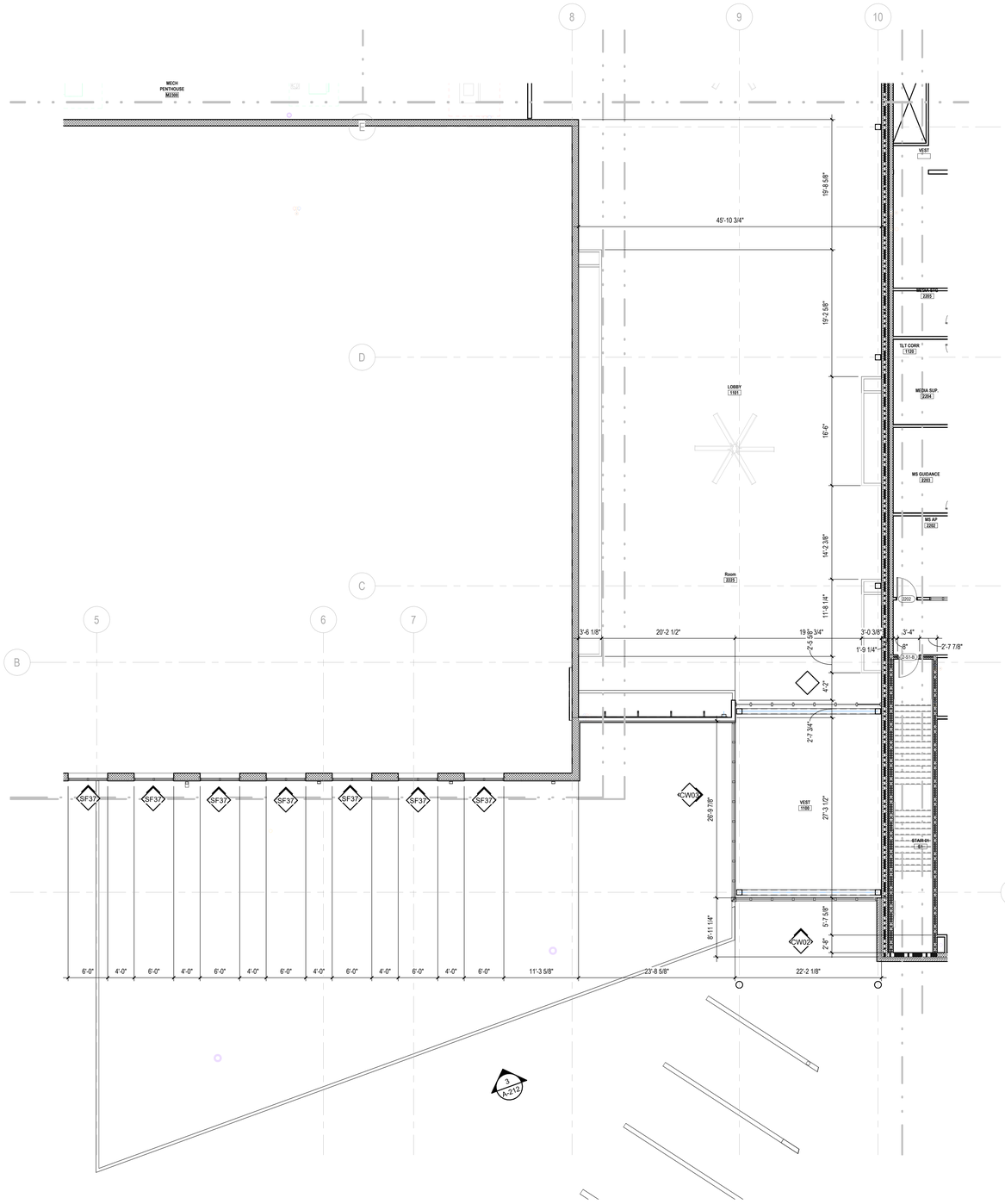

1 A-112A.1 **SECOND FLOOR PARTIAL DIM PLAN - AREA A**

SCALE: 1/8" = 1'-0"

...Becoming the Leading Designer of High Performance Facilities in the Nation with a Specialty in Alternative Delivery Methods

333 Fayetteville St, Ste 225
Raleigh, NC 27601
P: 919.573.6350
F: 919.573.6355
www.sfla.biz

sfl+a ARCHITECTS

CONSTRUCTION DOCUMENTS

PAMLICO COUNTY
PAMLICO 6-12 SCHOOL

601 Main Street, Bayboro, NC , 28515

ENERGY STAR PARTNER

No.	Date	Description

ISSUE DATE:	06/12/24
PROJECT #:	2205
DRAWN BY:	MK
CHECKED BY:	MK

SECOND FLOOR PARTIAL PLAN - AREA A - DIM. PLAN

A-112A.1

6/24/2024 3:32:18 PM Autodesk Docs://Pamlico High School 6-12/2205 - Pamlico HS - ARCH.rvt

ADA AND LEGAL DISCLAIMER: This document is intended to comply with the requirements of the Americans with Disabilities Act (ADA). However architects and engineers are not licensed to interpret laws or give advice concerning laws. The owner should have this document reviewed by his attorney to determine if it complies with ADA and other laws.

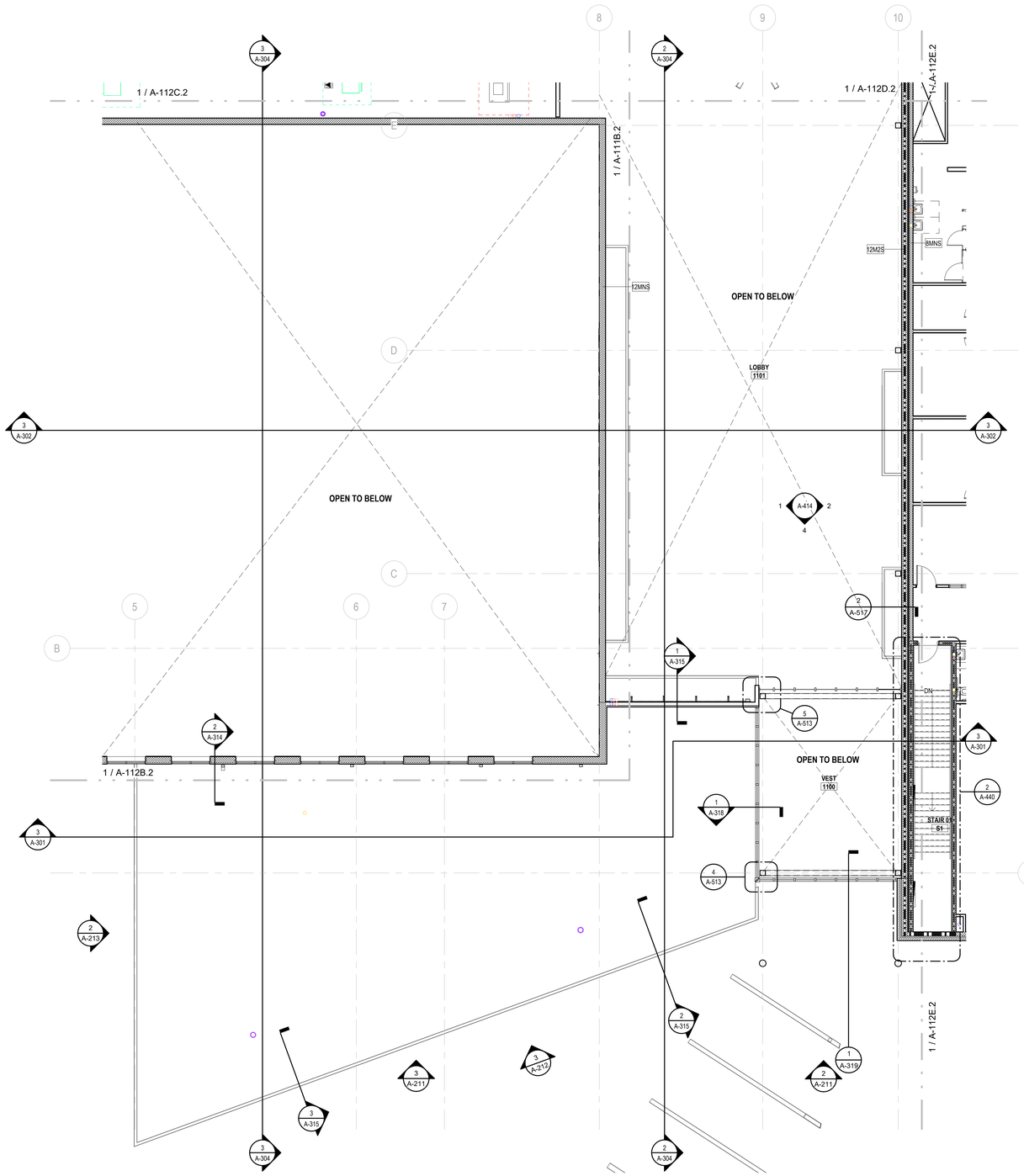

FLOOR PLAN LEGEND

SYMBOL	DESCRIPTION
	1 HR RATED EXIT ENCLOSURE (FIRE BARRIER)
	2 HOUR RATED WALL
CJ	CONTROL JOINT
	FLOOR DRAIN - SEE PLUMBING DRAWINGS
SF1	STOREFRONT (CURTAIN WALL) TAG - SEE PLANS AND ENLARGED ELEVATIONS
100	DOOR TAG - SEE SHEET A-601 AND FLOOR PLANS
Room name 101A	ROOM TAG

GENERAL NOTES:

1. SEE SHEET A-010 FOR PARTITION TYPES AND DETAILS.
2. CONTRACTOR RESPONSIBLE FOR PROCUREMENT AND INSTALLATION OF LOCKERS
3. ALL INTERIOR WALLS SHALL HAVE SOUND ATTENUATION BATTS - U.N.O.

1 / A-112A.2 SECOND FLOOR PARTIAL PLAN - AREA A

SCALE: 1/8" = 1'-0"

...Becoming the Leading Designer of High Performance Facilities in the Nation with a Specialty in Alternative Delivery Methods

333 Fayetteville St, Ste 225
Raleigh, NC 27601
P: 919.573.6350
F: 919.573.6355
www.sfta.biz

sfl+a ARCHITECTS

CONSTRUCTION DOCUMENTS

PAMLICO COUNTY
PAMLICO 6-12 SCHOOL
601 Main Street, Bayboro, NC , 28515

ENERGY STAR PARTNER

No.	Date	Description
ISSUE DATE:		06/12/24
PROJECT #:		2205
DRAWN BY:		MK
CHECKED BY:		MK

SECOND FLOOR PARTIAL PLAN - AREA A

A-112A.2

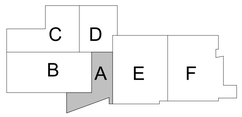

ADA AND LEGAL DISCLAIMER: This document is intended to comply with the requirements of the Americans with Disabilities Act (ADA). However architects and engineers are not licensed to interpret laws or give advice concerning laws. The owner should have this document reviewed by his attorney to determine if it complies with ADA and other laws.

6/24/2024 3:32:21 PM Autodesk Docs://Pamlico High School 6-12/2205 - Pamlico HS - ARCH.rvt

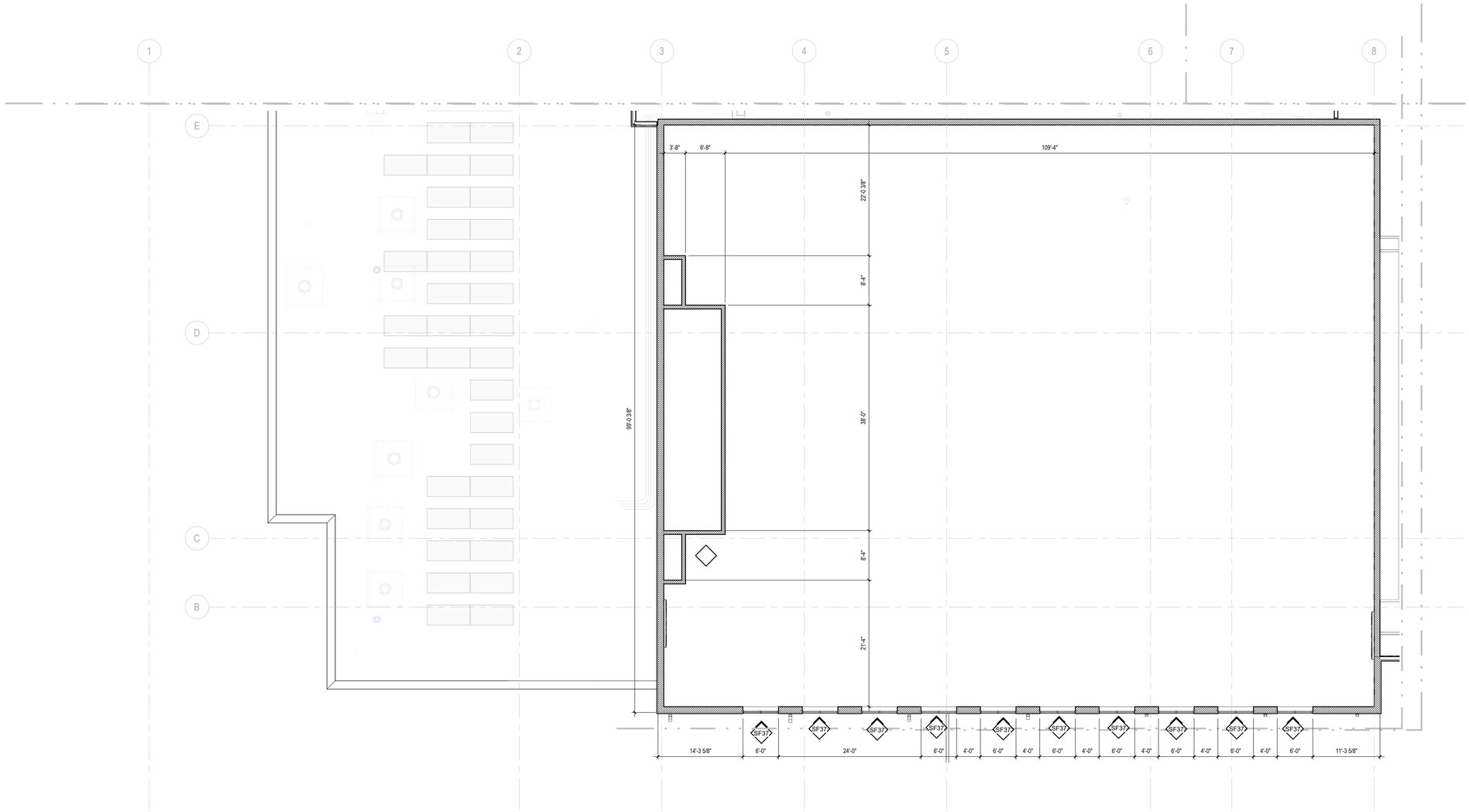

1 A-112B.1 **SECOND FLOOR PARTIAL DIM PLAN - AREA B**

SCALE: 1/8" = 1'-0"

...Becoming the Leading Designer of High Performance Facilities in the Nation with a Specialty in Alternative Delivery Methods

333 Fayetteville St, Ste 225
Raleigh, NC 27601
P: 919.573.6350
F: 919.573.6355
www.sfla.biz

sfl+a ARCHITECTS

SFL+A ARCHITECTS P.A. CERT. NO. 5067 NORTH CAROLINA RALEIGH

REGISTERED LANDSCAPE ARCHITECT 6.12.24 FAYETTEVILLE

CONSTRUCTION DOCUMENTS

PAMLICO COUNTY
PAMLICO 6-12 SCHOOL

601 Main Street, Bayboro, NC , 28515

ENERGY STAR PARTNER

No.	Date	Description

ISSUE DATE: 06/12/24

PROJECT #: 2205
DRAWN BY: MK
CHECKED BY: MK

SECOND FLOOR PARTIAL PLAN - AREA B - DIM. PLAN

A-112B.1

6/24/2024 3:32:24 PM Autodesk Docs://Pamlico High School 6-12/2205 - Pamlico HS - ARCH.rvt

ADA AND LEGAL DISCLAIMER: This document is intended to comply with the requirements of the Americans with Disabilities Act (ADA). However architects and engineers are not licensed to interpret laws or give advice concerning laws. The owner should have this document reviewed by his attorney to determine if it complies with ADA and other laws.

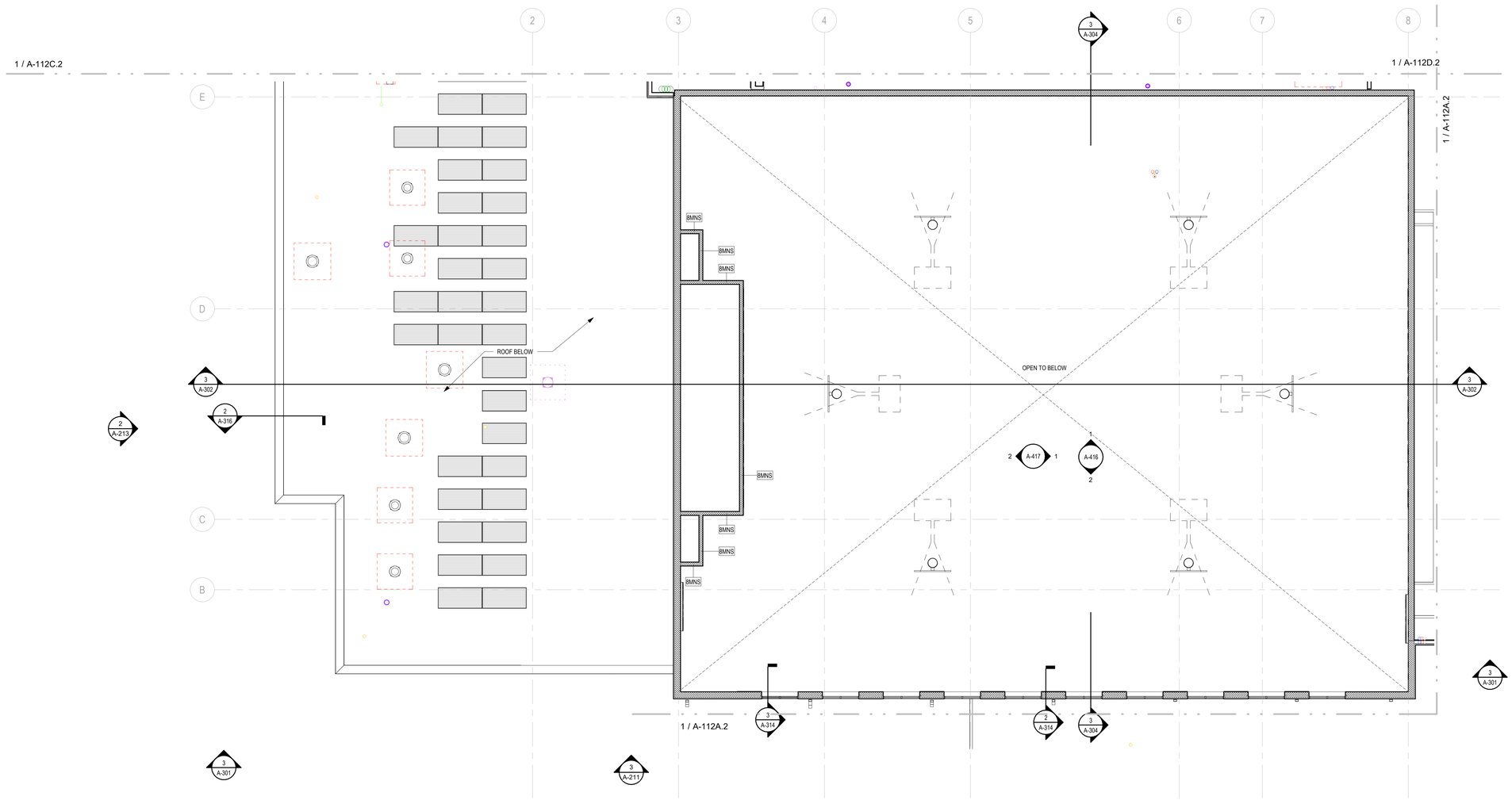

1 A-112B.2 **SECOND FLOOR PARTIAL PLAN - AREA B**
SCALE: 1/8" = 1'-0"

FLOOR PLAN LEGEND

SYMBOL	DESCRIPTION
	1 HR RATED EXIT ENCLOSURE (FIRE BARRIER)
	2 HOUR RATED WALL
CJ	CONTROL JOINT
	FLOOR DRAIN - SEE PLUMBING DRAWINGS
SF1	STOREFRONT (CURTAIN WALL) TAG - SEE PLANS AND ENLARGED ELEVATIONS
100	DOOR TAG - SEE SHEET A-601 AND FLOOR PLANS
Room name 101A	ROOM TAG

GENERAL NOTES:

1. SEE SHEET A-010 FOR PARTITION TYPES AND DETAILS.
2. CONTRACTOR RESPONSIBLE FOR PROCUREMENT AND INSTALLATION OF LOCKERS
3. ALL INTERIOR WALLS SHALL HAVE SOUND ATTENUATION BATTS - U.N.O.

...Becoming the Leading Designer of High Performance Facilities in the Nation with a Specialty in Alternative Delivery Methods

333 Fayetteville St, Ste 225
Raleigh, NC 27601
P: 919.573.6350
F: 919.573.6355
www.sfla.biz

sfl+a ARCHITECTS

CONSTRUCTION DOCUMENTS

PAMLICO COUNTY
PAMLICO 6-12 SCHOOL
601 Main Street, Bayboro, NC , 28515

ENERGY STAR PARTNER

No.	Date	Description
ISSUE DATE:		06/12/24
PROJECT #:		2205
DRAWN BY:		MK
CHECKED BY:		MK

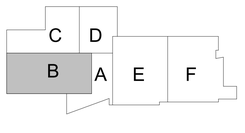

SECOND FLOOR PARTIAL PLAN - AREA B

A-112B.2

ADA AND LEGAL DISCLAIMER: This document is intended to comply with the requirements of the Americans with Disabilities Act (ADA). However architects and engineers are not licensed to interpret laws or give advice concerning laws. The owner should have this document reviewed by his attorney to determine if it complies with ADA and other laws.

6/24/2024 3:32:28 PM Autodesk Docs://Pamlico High School 6-12/2205 - Pamlico HS - ARCH.rvt

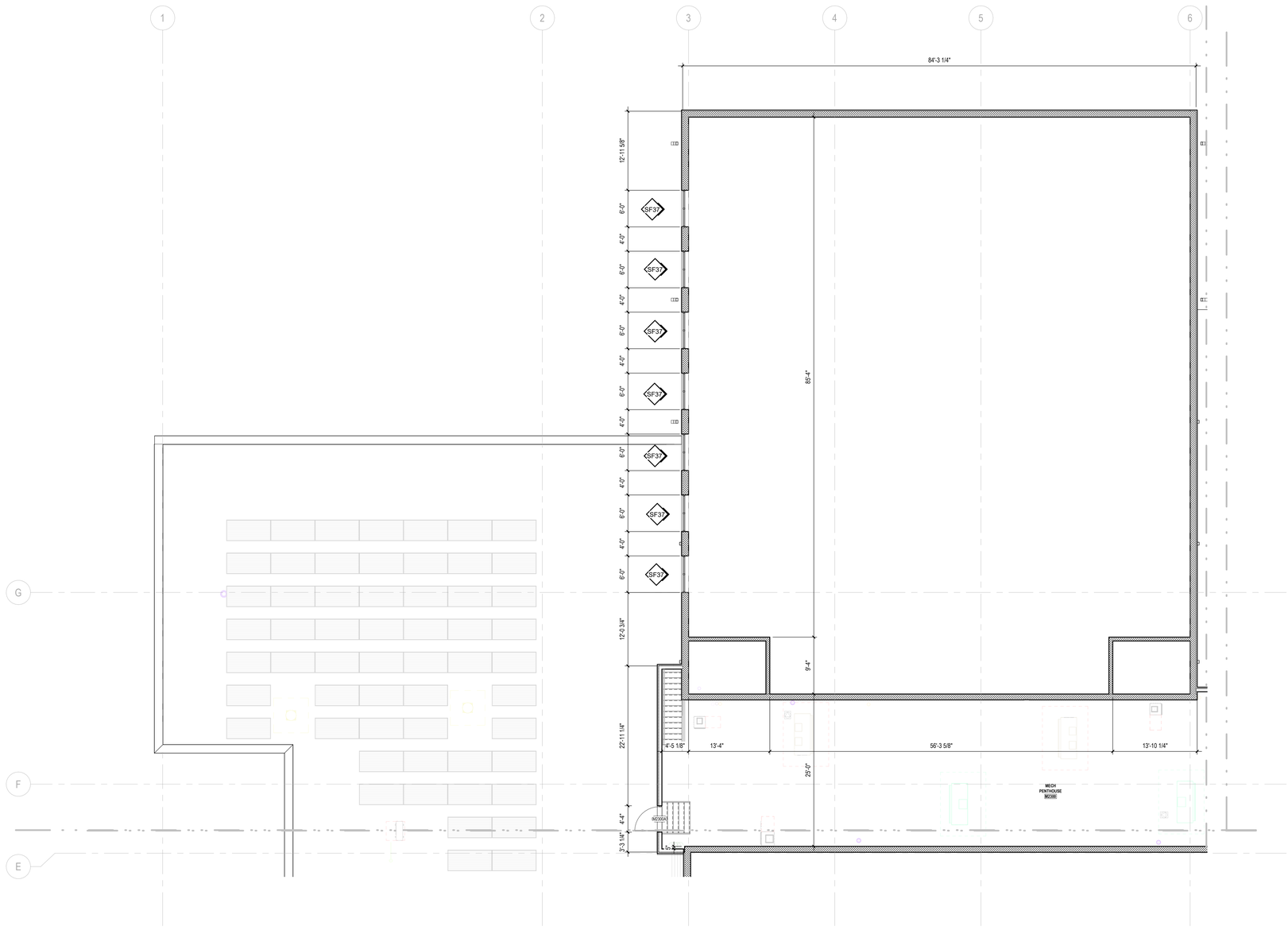

1 A-112C.1 **SECOND FLOOR PARTIAL DIM PLAN - AREA C**

SCALE: 1/8" = 1'-0"

...Becoming the Leading Designer of High Performance Facilities in the Nation with a Specialty in Alternative Delivery Methods

333 Fayetteville St, Ste 225
Raleigh, NC 27601
P: 919.573.6350
F: 919.573.6355
www.sfla.biz

sfl+a ARCHITECTS

CONSTRUCTION DOCUMENTS

PAMLICO COUNTY
PAMLICO 6-12 SCHOOL

601 Main Street, Bayboro, NC , 28515

ENERGY STAR PARTNER

No.	Date	Description

ISSUE DATE:	06/12/24
PROJECT #:	2205
DRAWN BY:	MK
CHECKED BY:	MK

SECOND FLOOR PARTIAL PLAN - AREA C - DIM. PLAN

A-112C.1

6/24/2024 3:32:30 PM Autodesk Docs://Pamlico High School 6-12/2205 - Pamlico HS - ARCH.rvt

ADA AND LEGAL DISCLAIMER: This document is intended to comply with the requirements of the Americans with Disabilities Act (ADA). However architects and engineers are not licensed to interpret laws or give advice concerning laws. The owner should have this document reviewed by his attorney to determine if it complies with ADA and other laws.

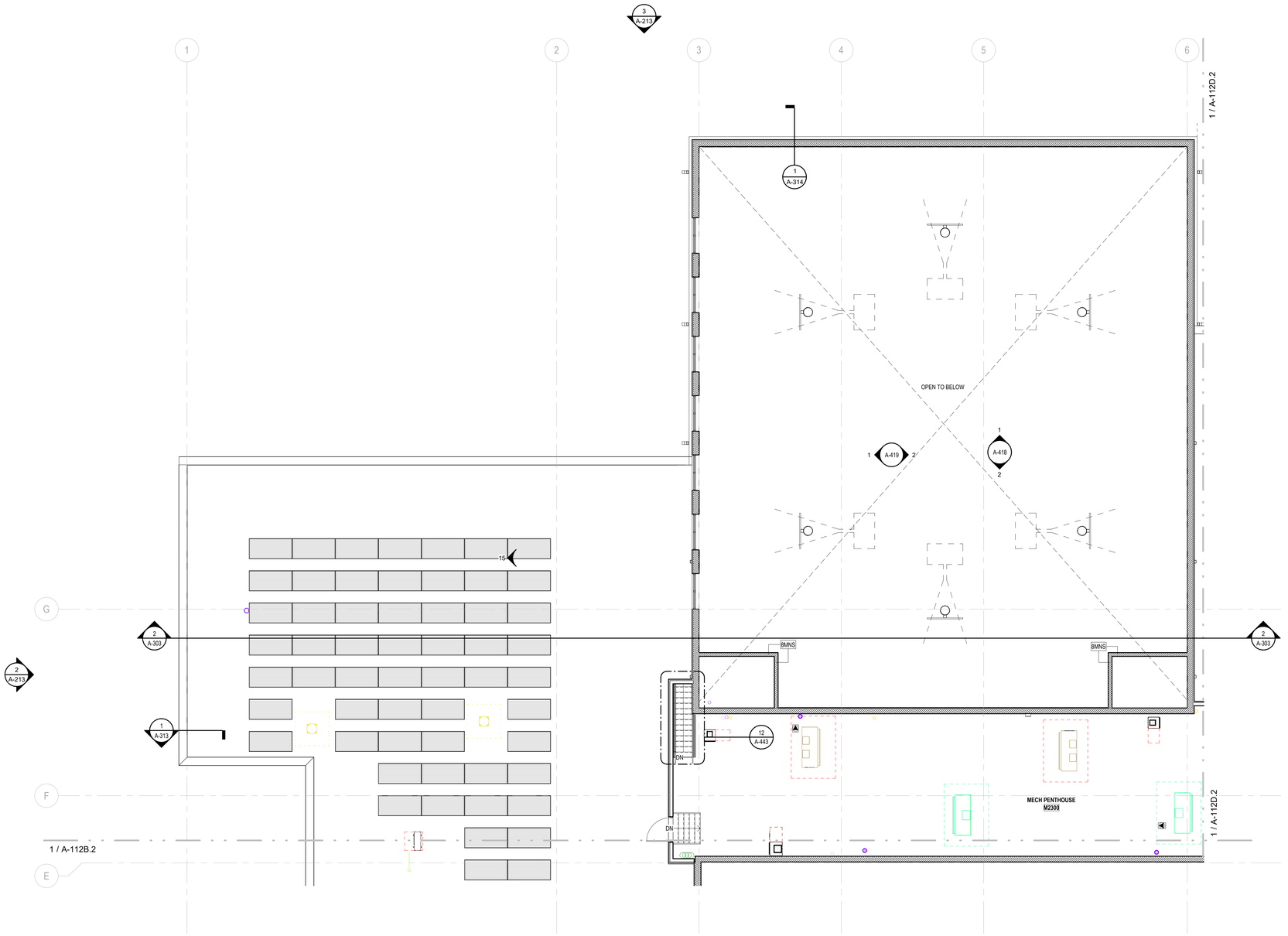

1 A-112C.2 **SECOND FLOOR PARTIAL PLAN - AREA C**

SCALE: 1/8" = 1'-0"

FLOOR PLAN LEGEND

SYMBOL	DESCRIPTION
	1 HR RATED EXIT ENCLOSURE (FIRE BARRIER)
	2 HOUR RATED WALL
CJ	CONTROL JOINT
	FLOOR DRAIN - SEE PLUMBING DRAWINGS
SF1	STOREFRONT (CURTAIN WALL) TAG - SEE PLANS AND ENLARGED ELEVATIONS
100	DOOR TAG - SEE SHEET A-601 AND FLOOR PLANS
Room name 101A	ROOM TAG

GENERAL NOTES:

1. SEE SHEET A-010 FOR PARTITION TYPES AND DETAILS.
2. CONTRACTOR RESPONSIBLE FOR PROCUREMENT AND INSTALLATION OF LOCKERS
3. ALL INTERIOR WALLS SHALL HAVE SOUND ATTENUATION BATTS - U.N.O.

...Becoming the Leading Designer of High Performance Facilities in the Nation with a Specialty in Alternative Delivery Methods

333 Fayetteville St, Ste 225
Raleigh, NC 27601
P: 919.573.6350
F: 919.573.6355
www.sfla.biz

sfl+a ARCHITECTS

CONSTRUCTION DOCUMENTS

PAMLICO COUNTY
PAMLICO 6-12 SCHOOL

601 Main Street, Bayboro, NC , 28515

ENERGY STAR PARTNER

No.	Date	Description

ISSUE DATE: 06/12/24

PROJECT #: 2205
DRAWN BY: MK
CHECKED BY: MK

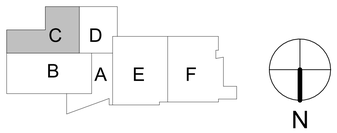

SECOND FLOOR PARTIAL PLAN - AREA C

A-112C.2

ADA AND LEGAL DISCLAIMER: This document is intended to comply with the requirements of the Americans with Disabilities Act (ADA). However architects and engineers are not licensed to interpret laws or give advice concerning laws. The owner should have this document reviewed by his attorney to determine if it complies with ADA and other laws.

Autodesk Docs://Pamlico High School 6-12/2205 - Pamlico HS - ARCH.rvt
6/24/2024 3:32:33 PM

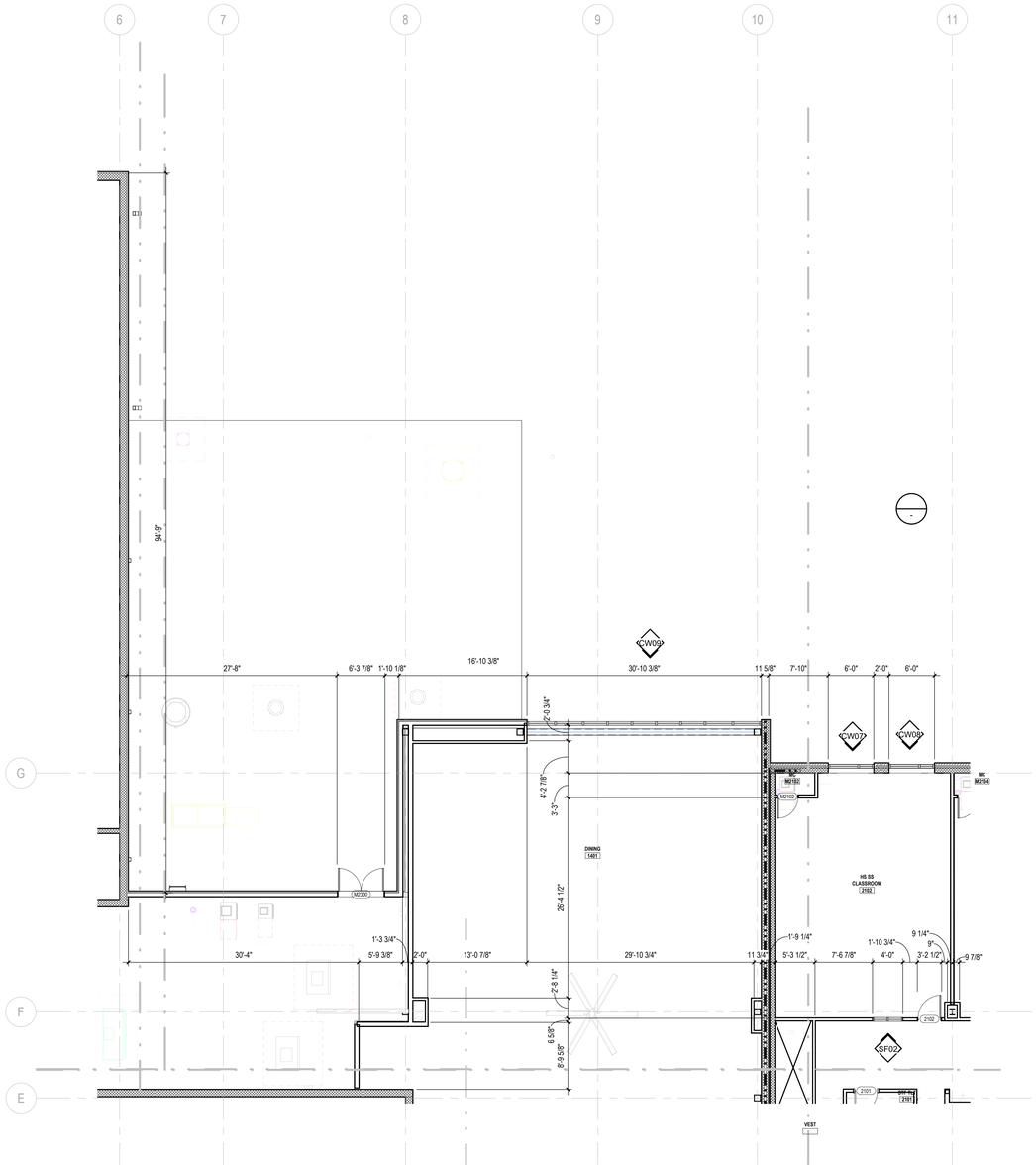

1 A-112D.1 **SECOND FLOOR PARTIAL DIM PLAN - AREA D**

SCALE: 1/8" = 1'-0"

...Becoming the Leading Designer of High Performance Facilities in the Nation with a Specialty in Alternative Delivery Methods

333 Fayetteville St, Ste 225
Raleigh, NC 27601
P: 919.573.6350
F: 919.573.6355
www.sfla.biz

sfl+a ARCHITECTS

CONSTRUCTION DOCUMENTS

PAMLICO COUNTY
PAMLICO 6-12 SCHOOL
601 Main Street, Bayboro, NC , 28515

ENERGY STAR PARTNER

No.	Date	Description

ISSUE DATE: 06/12/24

PROJECT #: 2205
DRAWN BY: MK
CHECKED BY: MK

SECOND FLOOR PARTIAL PLAN - AREA D - DIM. PLAN

A-112D.1

6/24/2024 3:32:36 PM Autodesk Docs://Pamlico High School 6-12/2205 - Pamlico HS - ARCH.rvt

ADA AND LEGAL DISCLAIMER: This document is intended to comply with the requirements of the Americans with Disabilities Act (ADA). However architects and engineers are not licensed to interpret laws or give advice concerning laws. The owner should have this document reviewed by his attorney to determine if it complies with ADA and other laws.

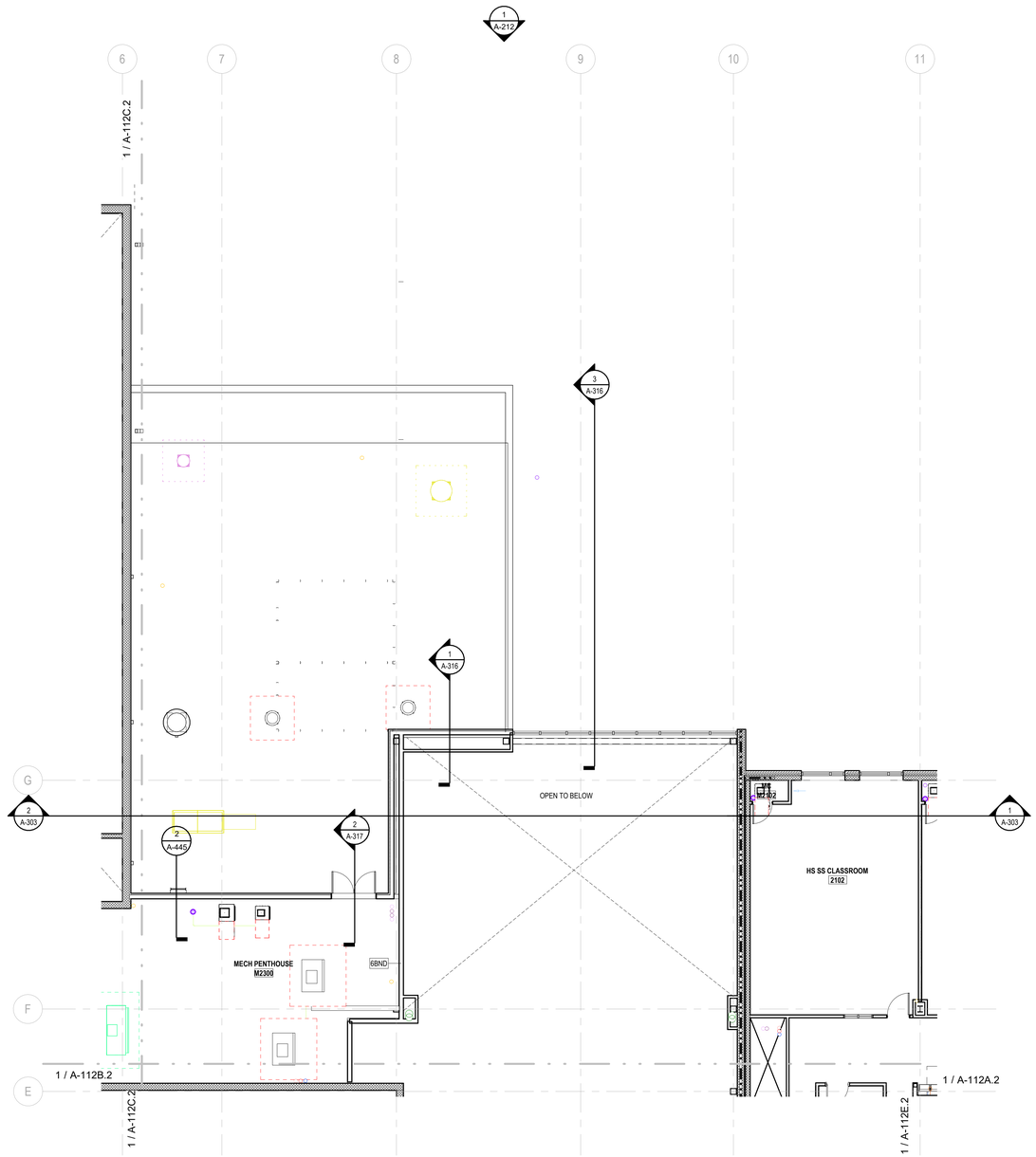

1 A-112D.2 **SECOND FLOOR PARTIAL PLAN - AREA D**
SCALE: 1/8" = 1'-0"

FLOOR PLAN LEGEND

SYMBOL	DESCRIPTION
	1 HR RATED EXIT ENCLOSURE (FIRE BARRIER)
	2 HOUR RATED WALL
CJ	CONTROL JOINT
	FLOOR DRAIN - SEE PLUMBING DRAWINGS
SF1	STOREFRONT (CURTAIN WALL) TAG - SEE PLANS AND ENLARGED ELEVATIONS
100	DOOR TAG - SEE SHEET A-601 AND FLOOR PLANS
Room name 185A	ROOM TAG

GENERAL NOTES:

1. SEE SHEET A-010 FOR PARTITION TYPES AND DETAILS.
2. CONTRACTOR RESPONSIBLE FOR PROCUREMENT AND INSTALLATION OF LOCKERS
3. ALL INTERIOR WALLS SHALL HAVE SOUND ATTENUATION BATTS - U.N.O.

...Becoming the Leading Designer of High Performance Facilities in the Nation with a Specialty in Alternative Delivery Methods

333 Fayetteville St, Ste 225
Raleigh, NC 27601
P: 919.573.6350
F: 919.573.6355
www.sfla.biz

sfl+a ARCHITECTS

sfl+a ARCHITECTS P.A. CERT. NO. 50676 NORTH CAROLINA RALEIGH

PROFESSIONAL ENGINEER SEAL 037911 6.12.24 REGISTERED LANDSCAPE ARCHITECT

CONSTRUCTION DOCUMENTS

PAMLICO COUNTY
PAMLICO 6-12 SCHOOL
601 Main Street, Bayboro, NC , 28515

ENERGY STAR PARTNER

No.	Date	Description

ISSUE DATE:	06/12/24
PROJECT #:	2205
DRAWN BY:	MK
CHECKED BY:	MK

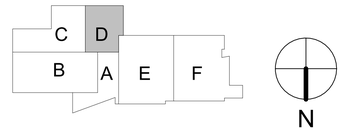

SECOND FLOOR PARTIAL PLAN - AREA D

A-112D.2

ADA AND LEGAL DISCLAIMER: This document is intended to comply with the requirements of the Americans with Disabilities Act (ADA). However architects and engineers are not licensed to interpret laws or give advice concerning laws. The owner should have this document reviewed by his attorney to determine if it complies with ADA and other laws.

6/24/2024 3:32:40 PM Autodesk Docs://Pamlico High School 6-12/2205 - Pamlico HS - ARCH.rvt

1 A-112E.1 **SECOND FLOOR PARTIAL DIM PLAN - AREA E**

SCALE: 1/8" = 1'-0"

...Becoming the Leading Designer of High Performance Facilities in the Nation with a Specialty in Alternative Delivery Methods

333 Fayetteville St, Ste 225
Raleigh, NC 27601
P: 919.573.6350
F: 919.573.6355
www.sfla.biz

sfl+a ARCHITECTS

sfl+a ARCHITECTS, P.A. CERT. NO. 50676 NORTH CAROLINA RALEIGH

PUBLIC UTILITIES 6.12.24 FAYETTEVILLE

CONSTRUCTION DOCUMENTS

PAMLICO COUNTY
PAMLICO 6-12 SCHOOL

601 Main Street, Bayboro, NC , 28515

ENERGY STAR PARTNER

No.	Date	Description
ISSUE DATE:		06/12/24
PROJECT #:		2205
DRAWN BY:		MK
CHECKED BY:		MK

SECOND FLOOR PARTIAL PLAN - AREA E - DIM. PLAN

A-112E.1

ADA AND LEGAL DISCLAIMER: This document is intended to comply with the requirements of the Americans with Disabilities Act (ADA). However architects and engineers are not licensed to interpret laws or give advice concerning laws. The owner should have this document reviewed by his attorney to determine if it complies with ADA and other laws.

6/24/2024 3:32:47 PM Autodesk Docs://Pamlico High School 6-12/2205 - Pamlico HS - ARCH.rvt

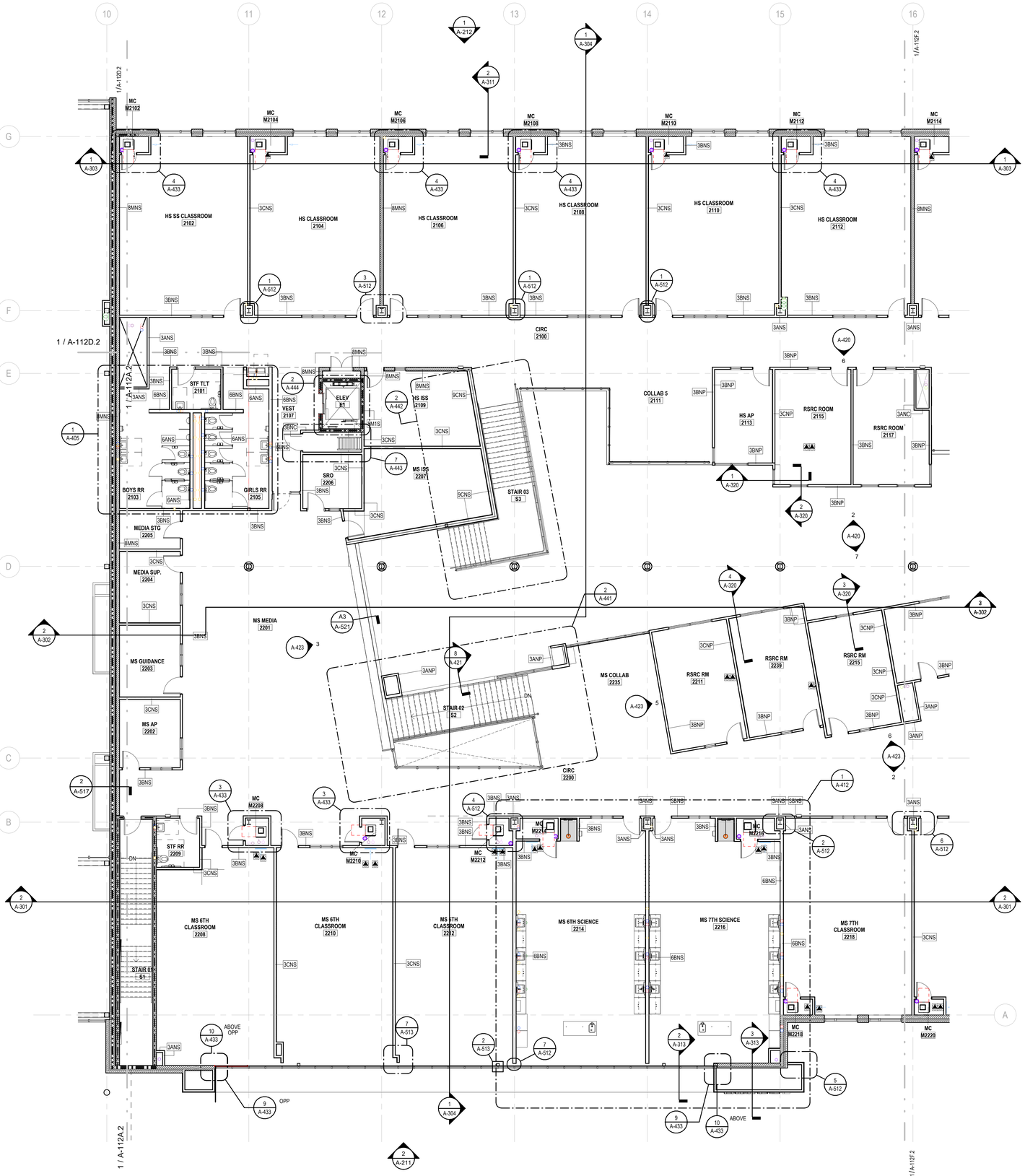

1 A-112E.2 **SECOND FLOOR PARTIAL PLAN - AREA E**

SCALE: 1/8" = 1'-0"

FLOOR PLAN LEGEND

SYMBOL	DESCRIPTION
	1 HR RATED EXIT ENCLOSURE (FIRE BARRIER)
	2 HOUR RATED WALL
CJ	CONTROL JOINT
	FLOOR DRAIN - SEE PLUMBING DRAWINGS
SF1	STOREFRONT (CURTAIN WALL) TAG - SEE PLANS AND ENLARGED ELEVATIONS
100	DOOR TAG - SEE SHEET A-601 AND FLOOR PLANS
Room name 101A	ROOM TAG

GENERAL NOTES:

1. SEE SHEET A-010 FOR PARTITION TYPES AND DETAILS.
2. CONTRACTOR RESPONSIBLE FOR PROCUREMENT AND INSTALLATION OF LOCKERS
3. ALL INTERIOR WALLS SHALL HAVE SOUND ATTENUATION BATTS - U.N.O.

...Becoming the Leading Designer of High Performance Facilities in the Nation with a Specialty in Alternative Delivery Methods

333 Fayetteville St, Ste 225
Raleigh, NC 27601
P: 919.573.6350
F: 919.573.6355
www.sfla.biz

sfl+a ARCHITECTS

CONSTRUCTION DOCUMENTS

PAMLICO COUNTY
PAMLICO 6-12 SCHOOL
601 Main Street, Bayboro, NC , 28515

ENERGY STAR PARTNER

No.	Date	Description
ISSUE DATE:		06/12/24
PROJECT #:		2205
DRAWN BY:		MK
CHECKED BY:		MK

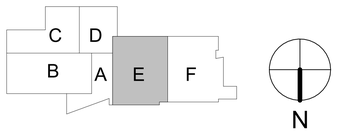

SECOND FLOOR PARTIAL PLAN - AREA E

A-112E.2

ADA AND LEGAL DISCLAIMER: This document is intended to comply with the requirements of the Americans with Disabilities Act (ADA). However architects and engineers are not licensed to interpret laws or give advice concerning laws. The owner should have this document reviewed by his attorney to determine if it complies with ADA and other laws.

6/24/2024 3:32:57 PM Autodesk Docs://Pamlico High School 6-12/2205 - Pamlico HS - ARCH.rvt

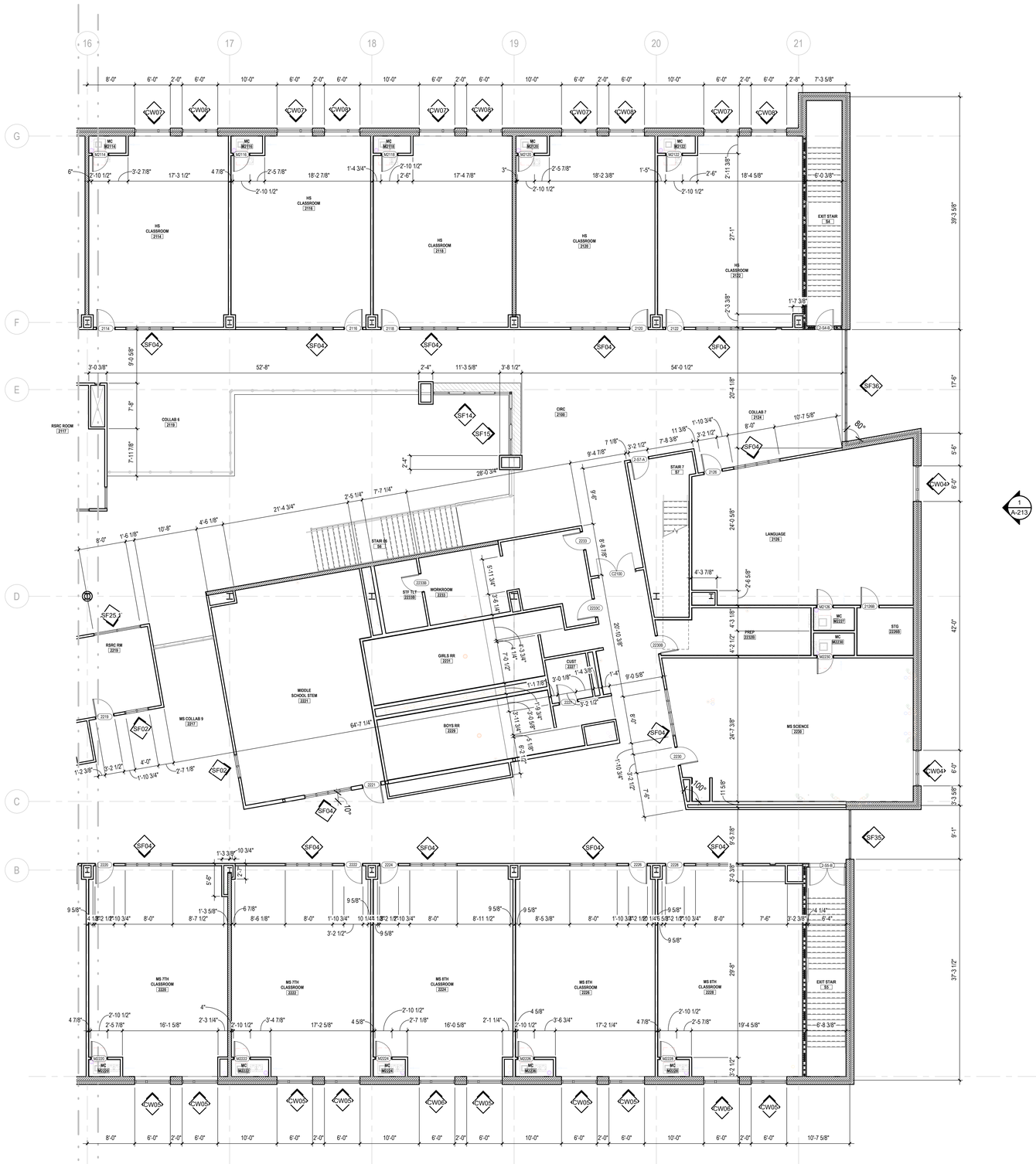

1 A-112F.1 SECOND FLOOR PARTIAL DIM PLAN - AREA F

SCALE: 1/8" = 1'-0"

...Becoming the Leading Designer of High Performance Facilities in the Nation with a Specialty in Alternative Delivery Methods

333 Fayetteville St, Ste 225
Raleigh, NC 27601
P: 919.573.6350
F: 919.573.6355
www.sfla.biz

sfl+a ARCHITECTS

CONSTRUCTION DOCUMENTS

PAMLICO COUNTY
PAMLICO 6-12 SCHOOL

601 Main Street, Bayboro, NC , 28515

ENERGY STAR PARTNER

No.	Date	Description
ISSUE DATE:		06/12/24
PROJECT #:		2205
DRAWN BY:		MK
CHECKED BY:		MK

SECOND FLOOR PARTIAL PLAN - AREA F - DIM. PLAN

A-112F.1

ADA AND LEGAL DISCLAIMER: This document is intended to comply with the requirements of the Americans with Disabilities Act (ADA). However architects and engineers are not licensed to interpret laws or give advice concerning laws. The owner should have this document reviewed by his attorney to determine if it complies with ADA and other laws.

6/24/2024 3:33:04 PM Autodesk Docs://Pamlico High School 6-12/2205 - Pamlico HS - ARCH.rvt

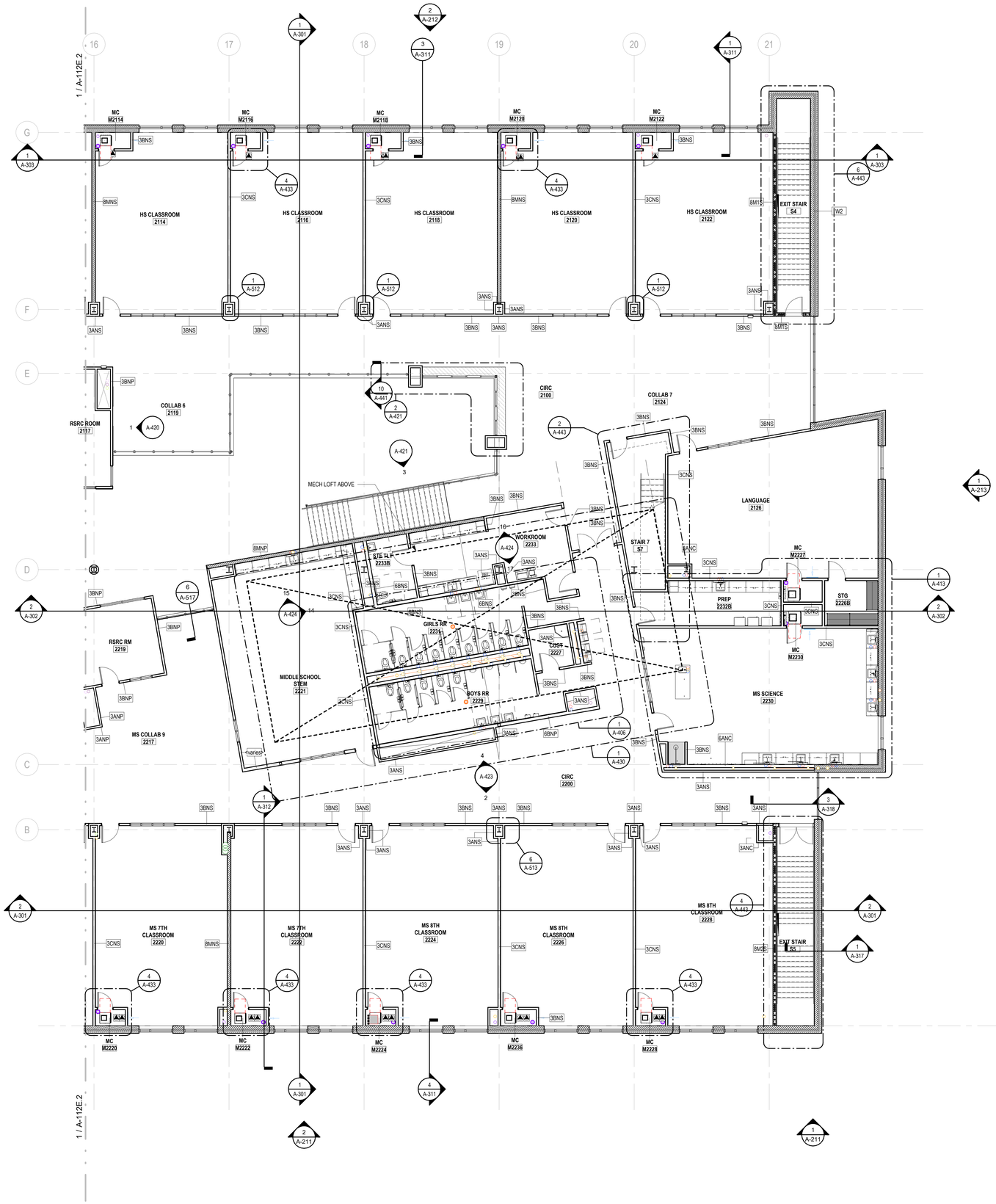

1 SECOND FLOOR PARTIAL PLAN - AREA F

SCALE: 1/8" = 1'-0"

FLOOR PLAN LEGEND

SYMBOL	DESCRIPTION
	1 HR RATED EXIT ENCLOSURE (FIRE BARRIER)
	2 HOUR RATED WALL
CJ	CONTROL JOINT
	FLOOR DRAIN - SEE PLUMBING DRAWINGS
SF1	STOREFRONT (CURTAIN WALL) TAG - SEE PLANS AND ENLARGED ELEVATIONS
100	DOOR TAG - SEE SHEET A-601 AND FLOOR PLANS
Room name 101A	ROOM TAG

GENERAL NOTES:

1. SEE SHEET A-010 FOR PARTITION TYPES AND DETAILS.
2. CONTRACTOR RESPONSIBLE FOR PROCUREMENT AND INSTALLATION OF LOCKERS
3. ALL INTERIOR WALLS SHALL HAVE SOUND ATTENUATION BATTS - U.N.O.

...Becoming the Leading Designer of High Performance Facilities in the Nation with a Specialty in Alternative Delivery Methods

333 Fayetteville St, Ste 225
Raleigh, NC 27601
P: 919.573.6350
F: 919.573.6355
www.sfta.biz

sfl+a ARCHITECTS

CONSTRUCTION DOCUMENTS

PAMLICO COUNTY
PAMLICO 6-12 SCHOOL

601 Main Street, Bayboro, NC , 28515

ENERGY STAR PARTNER

No.	Date	Description
ISSUE DATE:	06/12/24	
PROJECT #:	2205	
DRAWN BY:	MK	
CHECKED BY:	MK	

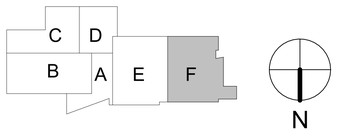

SECOND FLOOR PARTIAL PLAN - AREA F

A-112F.2

ADA AND LEGAL DISCLAIMER: This document is intended to comply with the requirements of the Americans with Disabilities Act (ADA). However architects and engineers are not licensed to interpret laws or give advice concerning laws. The owner should have this document reviewed by his attorney to determine if it complies with ADA and other laws.

6/24/2024 3:33:13 PM Autodesk Docs://Pamlico High School 6-12/2205 - Pamlico HS - ARCH.rvt

...Becoming the Leading Designer of High Performance Facilities in the Nation with a Specialty in Alternative Delivery Methods

333 Fayetteville St, Ste 225
Raleigh, NC 27601
P: 919.573.6350
F: 919.573.6355
www.sfla.biz

sfL+a ARCHITECTS

SfL+a ARCHITECTS, PA
REGISTERED ARCHITECTURAL CORPORATION
CERT. NO. 50676
NORTH CAROLINA
RALEIGH

ERIC J. LINDSTROM
REGISTERED ARCHITECT
7260
NORTH CAROLINA
FAYETTEVILLE, N.C.
6.12.24

CONSTRUCTION DOCUMENTS

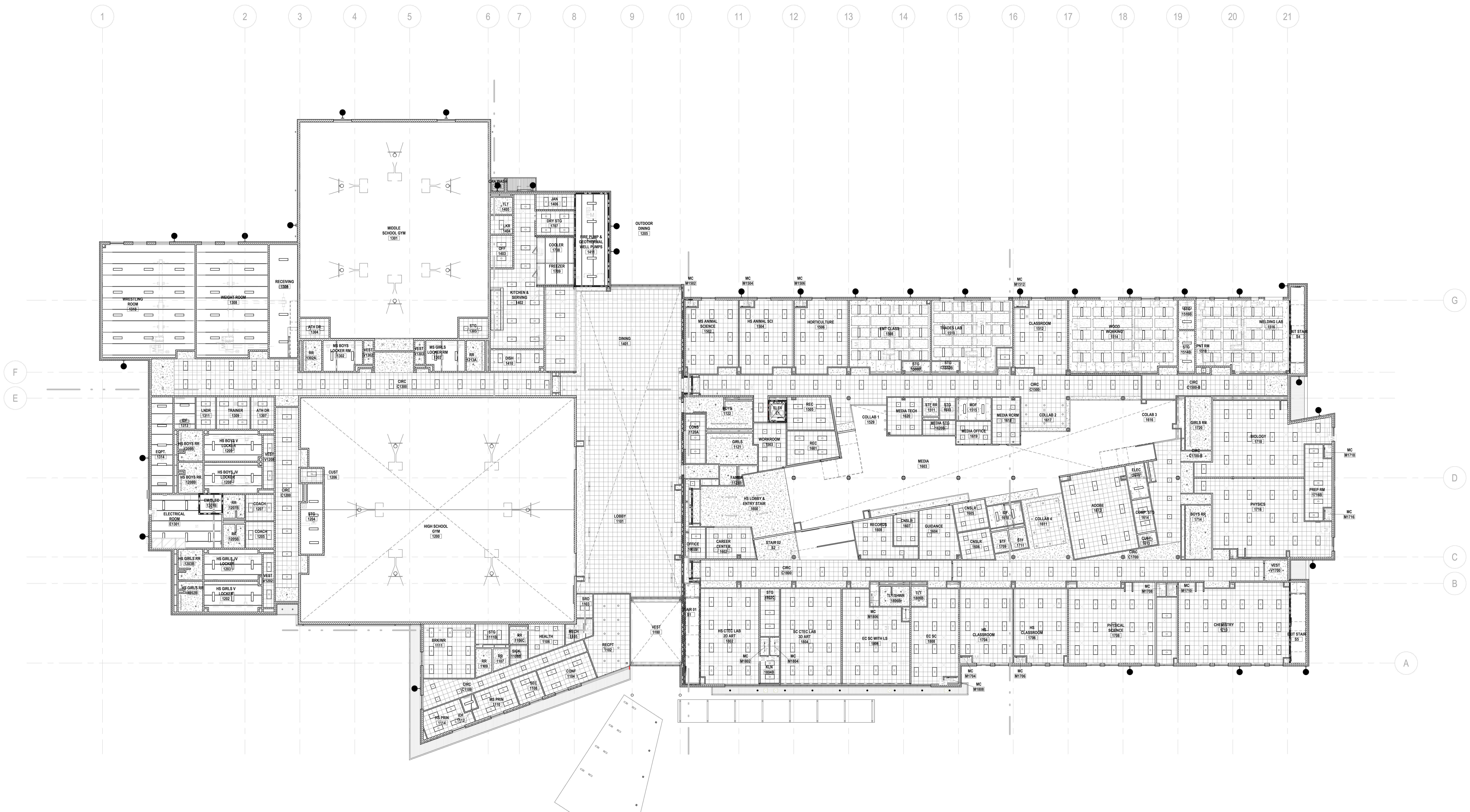

OVERALL REFLECTED CEILING PLAN - LEVEL 01

1 A-120.1

SCALE: 1" = 20'-0"

PAMLICO COUNTY
PAMLICO 6-12 SCHOOL
601 Main Street, Bayboro, NC , 28515

ENERGY STAR PARTNER

No.	Date	Description

ISSUE DATE:	06/12/24
PROJECT #:	2205
DRAWN BY:	MK
CHECKED BY:	MK

N

OVERALL REFLECTED CEILING PLAN - LEVEL 01

A-120.1

6/24/2024 3:33:30 PM Autodesk Docs://Pamlico High School 6-12/2205 - Pamlico HS - ARCH.rvt

ADA AND LEGAL DISCLAIMER: This document is intended to comply with the requirements of the Americans with Disabilities Act (ADA). However architects and engineers are not licensed to interpret laws or give advice concerning laws. The owner should have this document reviewed by his attorney to determine if it complies with ADA and other laws.

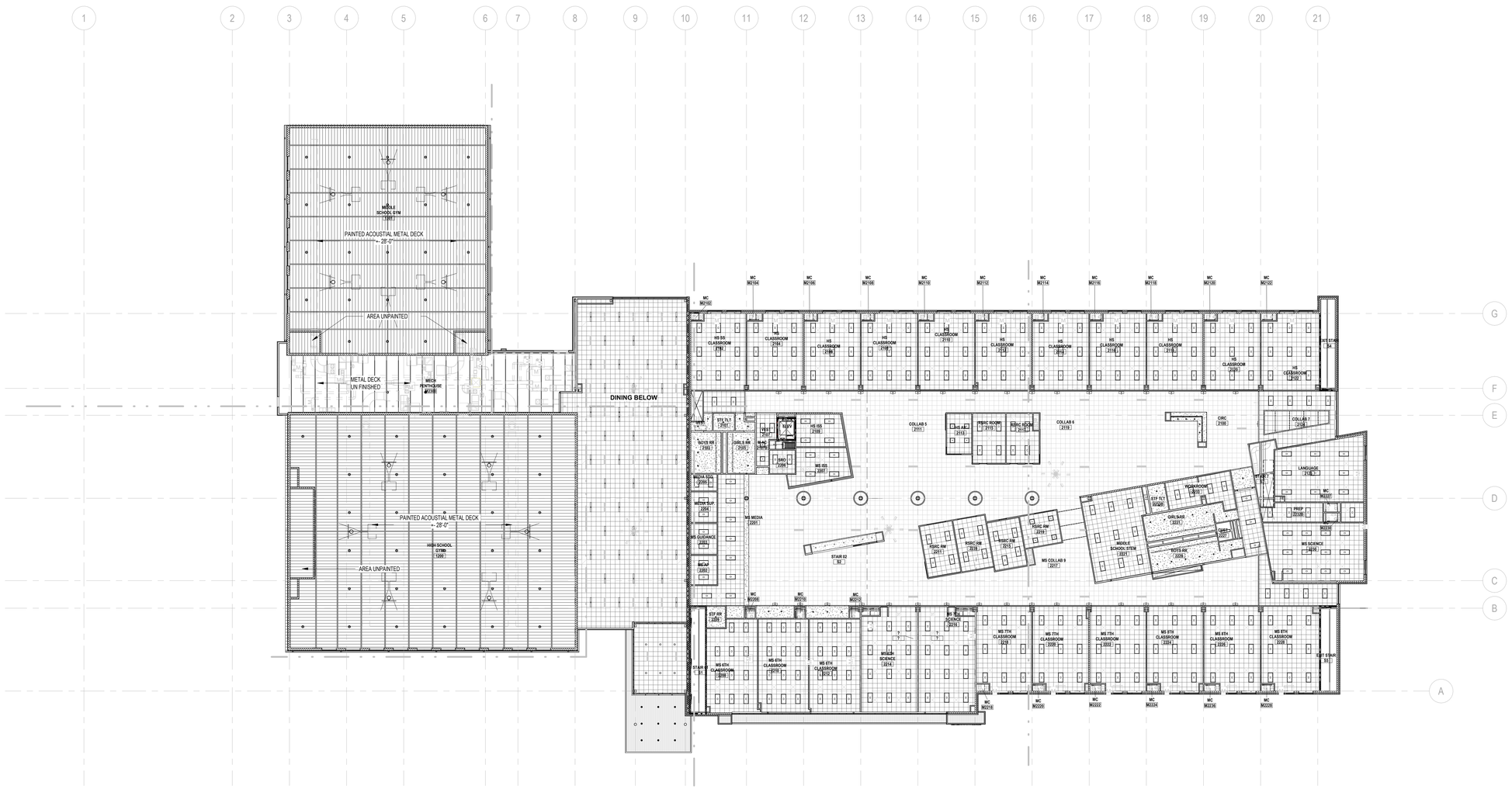

1 A-120.2 **OVERALL REFLECTED CEILING PLAN - LEVEL 02**

SCALE: 1" = 20'-0"

N

...Becoming the Leading Designer of High Performance Facilities in the Nation with a Specialty in Alternative Delivery Methods

333 Fayetteville St, Ste 225
Raleigh, NC 27601
P: 919.573.6350
F: 919.573.6355
www.sfla.biz

sfl+a ARCHITECTS

CONSTRUCTION DOCUMENTS

PAMLICO COUNTY
PAMLICO 6-12 SCHOOL

601 Main Street, Bayboro, NC , 28515

ENERGY STAR PARTNER

No.	Date	Description
ISSUE DATE:		06/12/24
PROJECT #:		2205
DRAWN BY:		MK
CHECKED BY:		MK

OVERALL REFLECTED CEILING PLAN - LEVEL 02

A-120.2

ADA AND LEGAL DISCLAIMER: This document is intended to comply with the requirements of the Americans with Disabilities Act (ADA). However architects and engineers are not licensed to interpret laws or give advice concerning laws. The owner should have this document reviewed by his attorney to determine if it complies with ADA and other laws.

6/24/2024 3:33:48 PM Autodesk Docs://Pamlico High School 6-12/2205 - Pamlico HS - ARCH.rvt

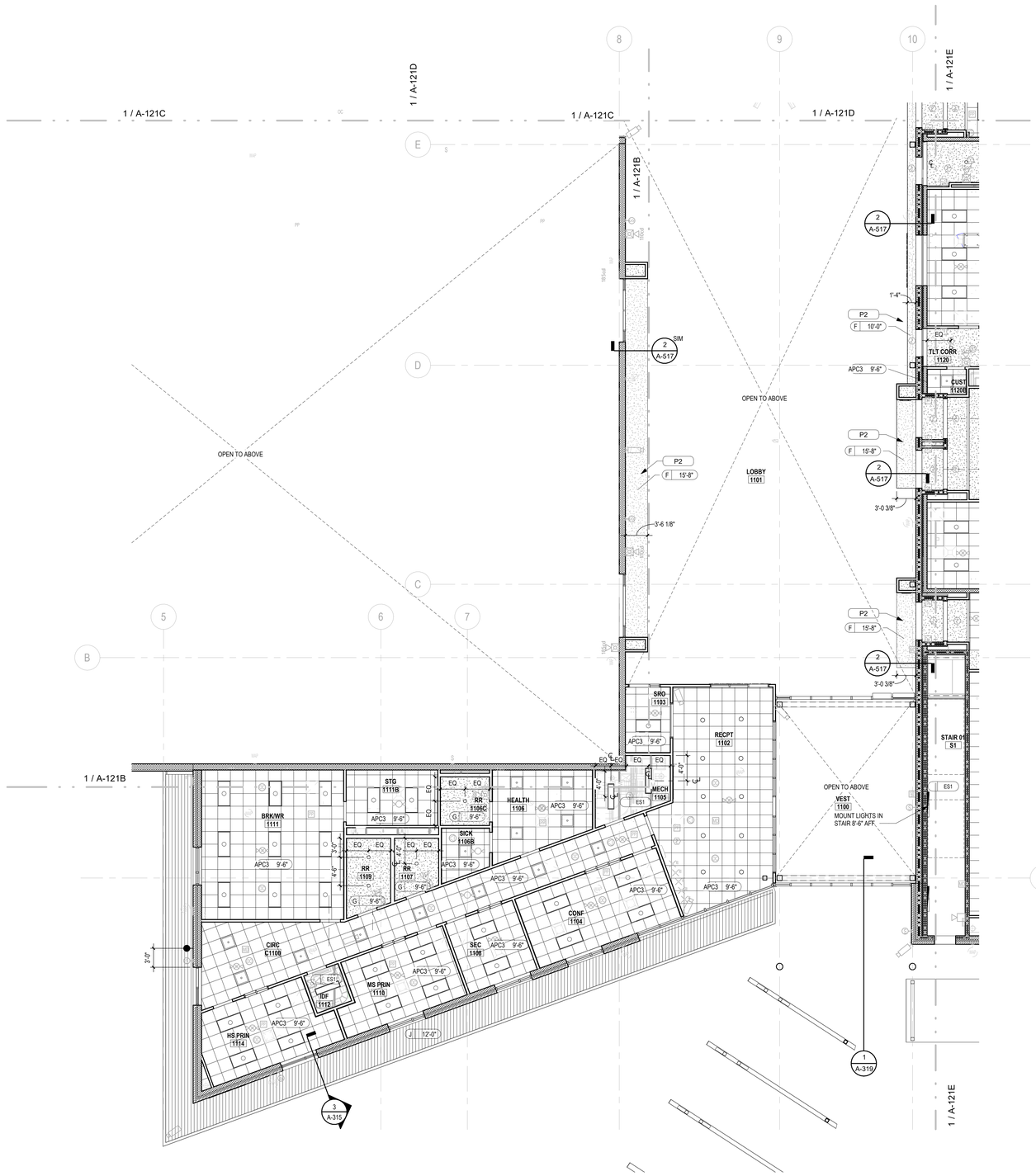

1 A-121A FIRST FLOOR RCP AREA A

SCALE: 1/8" = 1'-0"

REFLECTED CEILING PLAN LEGEND

CEILING TYPE — A — 8' - 0" — CEILING HEIGHT

SYMBOL	DESCRIPTION
	2' x 2' ACOUSTICAL CEILING PANELS
	TYPE "APC1": TYPICAL PANELS - HIGH NRC
	TYPE "APC2": TYPICAL PANELS - IMPERVIOUS
	TYPE "APC3": TYPICAL PANELS - LOW NRC
	GYPSUM WALL BOARD CEILING
	TYPE "F": TYPICAL CEILING SYSTEM, PAINTED
	TYPE "G": TYPICAL CEILING SYSTEM, EPOXY PAINTED
	ACOUSTICAL DECKING
	TYPE "H": TYPICAL CEILING SYSTEM, PAINTED
	EXTERIOR VENTED METAL SOFFIT PANEL
	TYPE "J": TYPICAL SYSTEM
	EXPOSED INSUALTION - ON UNDERSIDE OF STRUCTURE
	WHERE INSUALTION IS EXPOSED - FOR ADDITIONAL DATA SEE SECTION DETAILS (OPEN CEILING CTE ROOMS, LOCKER ROOMS, WEIGHT ROOM, WRESTLING ROOM)
	IF A COLOR IS SELECTABLE - COLOR TO BE SELECTED FROM STANDARD LINE
ES1	EXPOSED STRUCTURE
	TYPE "ES1": PAINTED WITH DRYFOG, REFER TO INTERIOR FINISH SCHEDULE FOR COLOR
	TYPE "ES2": PAINTED WITH DRYFOG, REFER TO INTERIOR FINISH SCHEDULE FOR COLOR
	TYPE "ES3": UNPAINTED
	EXTERIOR EMERGENCY LIGHT
	LED EXIT SIGN
	EMERGENCY LIGHT
	DOWNLIGHT - SEE ELECTRICAL
	WALL SCONCE - SEE ELECTRICAL
	GYM LIGHTING - SEE ELECTRICAL
	4' LED SUSPENDED LIGHT - SEE ELECTRICAL
	2X2 LAY-IN - LED- SEE ELECTRICAL
	2X4 LAY-IN LED - SEE ELECTRICAL
	LARGE WALL SCONCE - UP/DOWN - SEE ELECTRICAL
	RING LIGHT - UP/DOWN - COORDINATE WITH COLUMNS SEE ELECTRICAL
	STRING LIGHT FIXTURE - SEE ELECTRICAL
	DIFFUSER - SEE ELECTRICAL
	RETURN - SEE ELECTRICAL
	DIFFUSER - SEE ELECTRICAL
	CAMERA LOCATION - SEE TECHNOLOGY
SD	SMOKE DETECTOR (SHALL BE 3' - 0" MIN FROM ANY AIR SUPPLY/RETURN) - SEE ELECTRICAL
HD	HEAT DETECTOR (SHALL BE 3' - 0" MIN FROM ANY AIR SUPPLY/RETURN) - SEE ELECTRICAL
S	ADA COMPLIANT FIRE ALARM STROBE LIGHT - SEE ELECTRICAL
F	ADA COMPLIANT FIRE ALARM STROBE LIGHT - SEE ELECTRICAL
W	DATA OUTLET (WIRELESS ROUTER LOCATION IS ABOVE CEILING) - SEE ELECTRICAL
OC	OCCUPANCY SENSOR - SEE ELECTRICAL
	POWER AND DATA - SEE ELECTRICAL
ES	EXPOSED STRUCTURE - REFER TO FINISH LEGEND FOR MORE INFORMATION

RCP GENERAL NOTES:

1. REFER TO ELECTRICAL SHEETS FOR LIGHT FIXTURE LOCATIONS, TYPES AND ADDITIONAL INFORMATION
2. COORDINATE LOCATION OF ACCESS PANELS WITH PLUMBING CONTRACTOR
3. ALL EXPOSED STRUCTURE, PIPING, DUCT WORK, ELECTRICAL DEVICES, ETC. IN AREAS INDICATED AS EXPOSED STRUCTURE OR TYPE "H" TO BE PAINTED - SEE FINISH PLANS
4. LIGHTS IN MECHANICAL CLOSETS TO BE INSTALLED IN COORDINATION WITH MECHANICAL CONTRACTOR. VERIFY ALL LOCATIONS AND MOUNTING HEIGHTS.
5. MOUNT EXTERIOR WALL-MOUNTED FIXTURES AT 9'-0" AFF, UNO. REFER TO A-400 SERIES FOR ALL OTHER WALL-MOUNTED LIGHT FIXTURE PLACEMENT INFORMATION.

...Becoming the Leading Designer of High Performance Facilities in the Nation with a Specialty in Alternative Delivery Methods

333 Fayetteville St, Ste 225
Raleigh, NC 27601
P: 919.573.6350
F: 919.573.6355
www.sfla.biz

sfl+a ARCHITECTS

SFL+A ARCHITECTS, P.A. — CERT. NO. 50676 — NORTH CAROLINA — RALEIGH

PROFESSIONAL ENGINEER — SEAL 049111 — 6.12.24 — ELECTRONICALLY SEALED

CONSTRUCTION DOCUMENTS

PAMLICO COUNTY
PAMLICO 6-12 SCHOOL
601 Main Street, Bayboro, NC , 28515

ENERGY STAR PARTNER

No.	Date	Description

ISSUE DATE:	06/12/24
PROJECT #:	2205
DRAWN BY:	MK
CHECKED BY:	MK

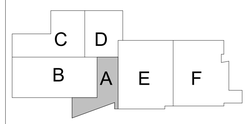

REFLECTED CEILING PLAN -LEVEL 01 -AREA A

A-121A

ADA AND LEGAL DISCLAIMER: This document is intended to comply with the requirements of the Americans with Disabilities Act (ADA). However architects and engineers are not licensed to interpret laws or give advice concerning laws. The owner should have this document reviewed by his attorney to determine if it complies with ADA and other laws.

6/24/2024 3:33:58 PM Autodesk Docs://Pamlico High School 6-12/2205 - Pamlico HS - ARCH.rvt

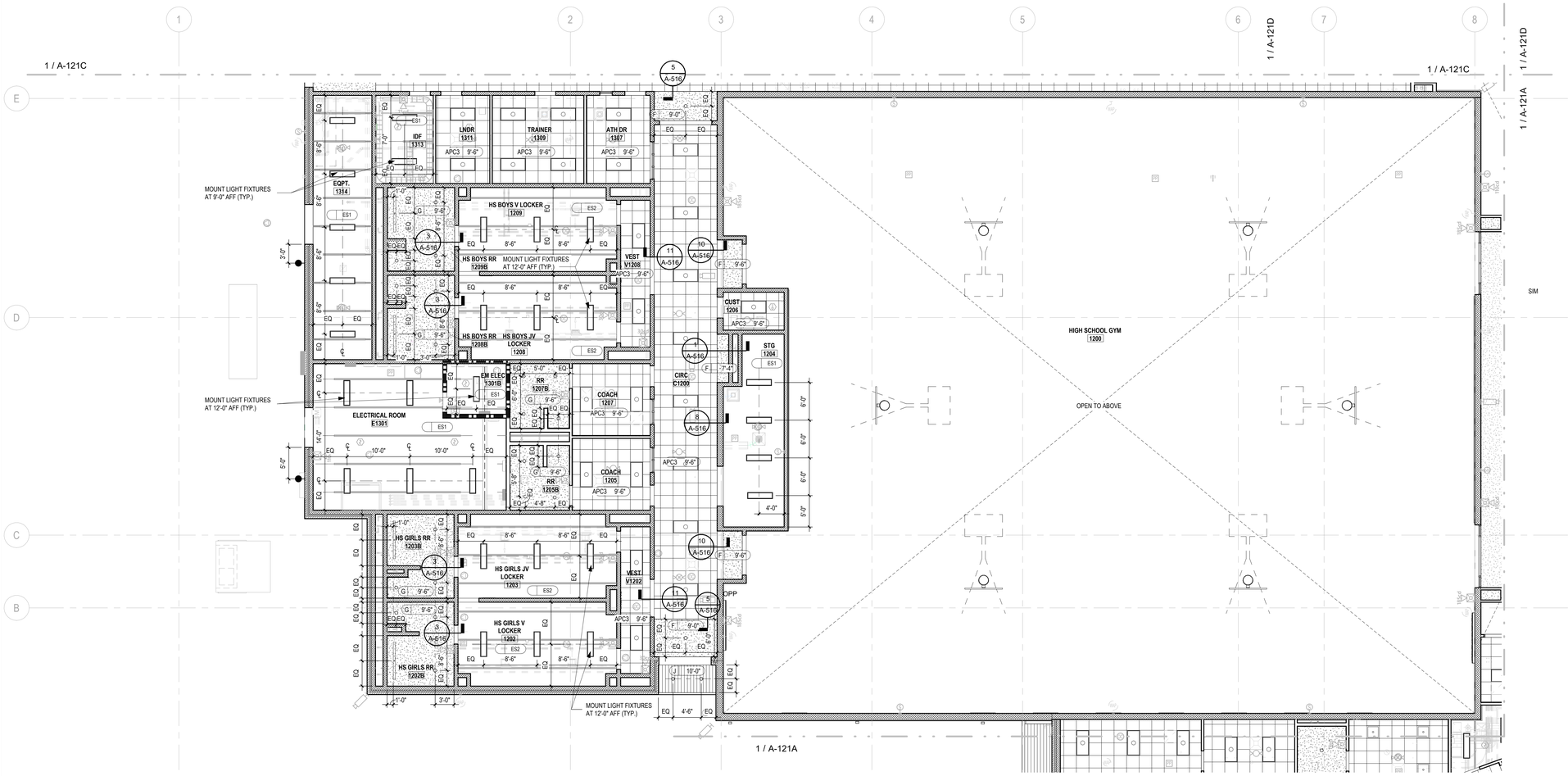

1 A-121B **FIRST FLOOR RCP AREA B**
SCALE: 1/8" = 1'-0"

REFLECTED CEILING PLAN LEGEND

CEILING TYPE — A | 8' - 0" — CEILING HEIGHT

SYMBOL	DESCRIPTION
	2' x 2' ACOUSTICAL CEILING PANELS
	TYPE "APC1": TYPICAL PANELS - HIGH NRC
	TYPE "APC2": TYPICAL PANELS - IMPERVIOUS
	TYPE "APC3": TYPICAL PANELS - LOW NRC
	GYPSUM WALL BOARD CEILING
	TYPE "F": TYPICAL CEILING SYSTEM, PAINTED
	TYPE "G": TYPICAL CEILING SYSTEM, EPOXY PAINTED
	ACOUSTICAL DECKING
	TYPE "H": TYPICAL CEILING SYSTEM, PAINTED
	EXTERIOR VENTED METAL SOFFIT PANEL
	TYPE "J": TYPICAL SYSTEM
	EXPOSED INSUALTION - ON UNDERSIDE OF STRUCTURE
	WHERE INSUALTION IS EXPOSED - FOR ADDITIONAL DATA SEE SECTION DETAILS (OPEN CEILING CTE ROOMS, LOCKER ROOMS, WEIGHT ROOM, WRESTLING ROOM)
	IF A COLOR IS SELECTABLE - COLOR TO BE SELECTED FROM STANDARD LINE
ES1	EXPOSED STRUCTURE
	TYPE "ES1": PAINTED WITH DRYFOG, REFER TO INTERIOR FINISH SCHEDULE FOR COLOR
	TYPE "ES2": PAINTED WITH DRYFOG, REFER TO INTERIOR FINISH SCHEDULE FOR COLOR
	TYPE "ES3": UNPAINTED
	EXTERIOR EMERGENCY LIGHT
	LED EXIT SIGN
	EMERGENCY LIGHT
	DOWNLIGHT - SEE ELECTRICAL
	WALL SCONCE - SEE ELECTRICAL
	GYM LIGHTING - SEE ELECTRICAL
	4' LED SUSPENDED LIGHT - SEE ELECTRICAL
	2X2 LAY-IN LED- SEE ELECTRICAL
	2X4 LAY-IN LED - SEE ELECTRICAL
	LARGE WALL SCONCE - UP/DOWN - SEE ELECTRICAL
	RING LIGHT - UP/DOWN - COORDINATE WITH COLUMNS SEE ELECTRICAL
	STRING LIGHT FIXTURE - SEE ELECTRICAL
	DIFFUSER - SEE ELECTRICAL
	RETURN - SEE ELECTRICAL
	DIFFUSER - SEE ELECTRICAL
	CAMERA LOCATION - SEE TECHNOLOGY
SD	SMOKE DETECTOR (SHALL BE 3' - 0" MIN FROM ANY AIR SUPPLY/RETURN) - SEE ELECTRICAL
HD	HEAT DETECTOR (SHALL BE 3' - 0" MIN FROM ANY AIR SUPPLY/RETURN) - SEE ELECTRICAL
S	ADA COMPLIANT FIRE ALARM STROBE LIGHT - SEE ELECTRICAL
F	ADA COMPLIANT FIRE ALARM STROBE LIGHT - SEE ELECTRICAL
W	DATA OUTLET (WIRELESS ROUTER LOCATION IS ABOVE CEILING) - SEE ELECTRICAL
OC	OCCUPANCY SENSOR - SEE ELECTRICAL
	POWER AND DATA - SEE ELECTRICAL
ES	EXPOSED STRUCTURE - REFER TO FINISH LEGEND FOR MORE INFORMATION

RCP GENERAL NOTES:

1. REFER TO ELECTRICAL SHEETS FOR LIGHT FIXTURE LOCATIONS, TYPES AND ADDITIONAL INFORMATION
2. COORDINATE LOCATION OF ACCESS PANELS WITH PLUMBING CONTRACTOR
3. ALL EXPOSED STRUCTURE, PIPING, DUCT WORK, ELECTRICAL DEVICES, ETC. IN AREAS INDICATED AS EXPOSED STRUCTURE OR TYPE "H" TO BE PAINTED - SEE FINISH PLANS
4. LIGHTS IN MECHANICAL CLOSETS TO BE INSTALLED IN COORDINATION WITH MECHANICAL CONTRACTOR. VERIFY ALL LOCATIONS AND MOUNTING HEIGHTS.
5. MOUNT EXTERIOR WALL-MOUNTED FIXTURES AT 9'-0" AFF, UNO. REFER TO A-400 SERIES FOR ALL OTHER WALL-MOUNTED LIGHT FIXTURE PLACEMENT INFORMATION.

...Becoming the Leading Designer of High Performance Facilities in the Nation with a Specialty in Alternative Delivery Methods

333 Fayetteville St, Ste 225
Raleigh, NC 27601
P: 919.573.6350
F: 919.573.6355
www.sfla.biz

sfl+a ARCHITECTS

SFL+A ARCHITECTS P.A. CERT. NO. 50676 NORTH CAROLINA RALEIGH

PROFESSIONAL ENGINEER SEAL 049111 REGISTERED 6.12.24 ELECTRICAL

CONSTRUCTION DOCUMENTS

PAMLICO COUNTY
PAMLICO 6-12 SCHOOL
601 Main Street, Bayboro, NC , 28515

ENERGY STAR PARTNER

No.	Date	Description

ISSUE DATE: 06/12/24
PROJECT #: 2205
DRAWN BY: MK
CHECKED BY: MK

REFLECTED CEILING PLAN -LEVEL 01 -AREA B

A-121B

C D B A E F N

ADA AND LEGAL DISCLAIMER: This document is intended to comply with the requirements of the Americans with Disabilities Act (ADA). However architects and engineers are not licensed to interpret laws or give advice concerning laws. The owner should have this document reviewed by his attorney to determine if it complies with ADA and other laws.

6/24/2024 3:34:07 PM Autodesk Docs://Pamlico High School 6-12/2205 - Pamlico HS - ARCH.rvt

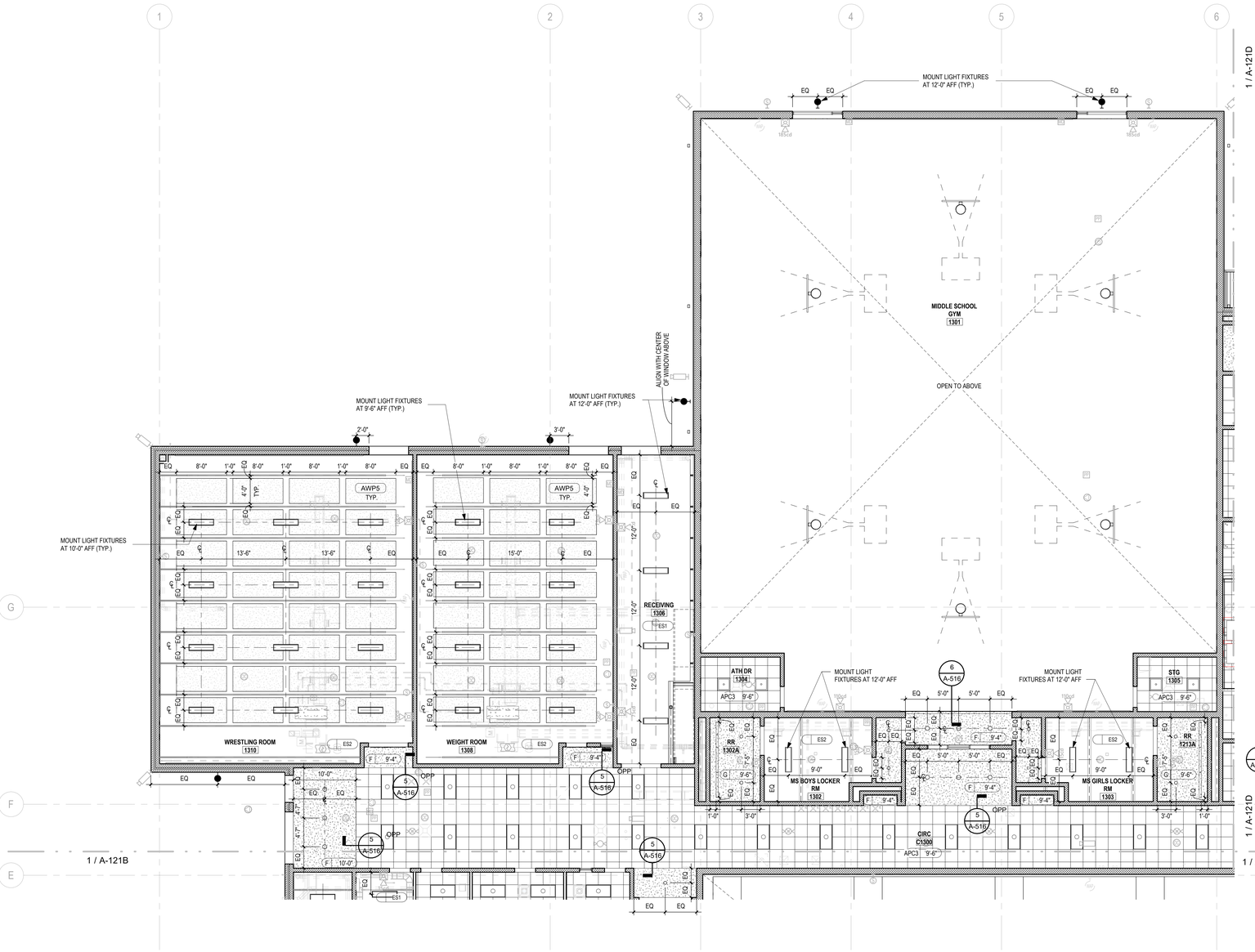

1 A-121C **FIRST FLOOR RCP AREA C**
SCALE: 1/8" = 1'-0"

REFLECTED CEILING PLAN LEGEND

CEILING TYPE — A | 8' - 0" — CEILING HEIGHT

SYMBOL	DESCRIPTION
	2' x 2' ACOUSTICAL CEILING PANELS
	TYPE "APC1": TYPICAL PANELS - HIGH NRC
	TYPE "APC2": TYPICAL PANELS - IMPERVIOUS
	TYPE "APC3": TYPICAL PANELS - LOW NRC
	GYPSUM WALL BOARD CEILING
	TYPE "F": TYPICAL CEILING SYSTEM, PAINTED
	TYPE "G": TYPICAL CEILING SYSTEM, EPOXY PAINTED
	ACOUSTICAL DECKING
	TYPE "H": TYPICAL CEILING SYSTEM, PAINTED
	EXTERIOR VENTED METAL SOFFIT PANEL
	TYPE "J": TYPICAL SYSTEM
	EXPOSED INSUALTION - ON UNDERSIDE OF STRUCTURE
	WHERE INSUALTION IS EXPOSED - FOR ADDITIONAL DATA SEE SECTION DETAILS (OPEN CEILING CTE ROOMS, LOCKER ROOMS, WEIGHT ROOM, WRESTLING ROOM)
	IF A COLOR IS SELECTABLE - COLOR TO BE SELECTED FROM STANDARD LINE
ES1	EXPOSED STRUCTURE
	TYPE "ES1": PAINTED WITH DRYFOG, REFER TO INTERIOR FINISH SCHEDULE FOR COLOR
	TYPE "ES2": PAINTED WITH DRYFOG, REFER TO INTERIOR FINISH SCHEDULE FOR COLOR
	TYPE "ES3": UNPAINTED
	EXTERIOR EMERGENCY LIGHT
	LED EXIT SIGN
	EMERGENCY LIGHT
	DOWNLIGHT - SEE ELECTRICAL
	WALL SCONCE - SEE ELECTRICAL
	GYM LIGHTING - SEE ELECTRICAL
	4' LED SUSPENDED LIGHT - SEE ELECTRICAL
	2X2 LAY-IN - LED- SEE ELECTRICAL
	2X4 LAY-IN LED - SEE ELECTRICAL
	LARGE WALL SCONCE - UP/DOWN - SEE ELECTRICAL
	RING LIGHT - UP/DOWN - COORDINATE WITH COLUMNS SEE ELECTRICAL
	STRING LIGHT FIXTURE - SEE ELECTRICAL
	DIFFUSER - SEE ELECTRICAL
	RETURN - SEE ELECTRICAL
	DIFFUSER - SEE ELECTRICAL
	CAMERA LOCATION - SEE TECHNOLOGY
SD	SMOKE DETECTOR (SHALL BE 3' - 0" MIN FROM ANY AIR SUPPLY/RETURN) - SEE ELECTRICAL
HD	HEAT DETECTOR (SHALL BE 3' - 0" MIN FROM ANY AIR SUPPLY/RETURN) - SEE ELECTRICAL
S	ADA COMPLIANT FIRE ALARM STROBE LIGHT - SEE ELECTRICAL
F	ADA COMPLIANT FIRE ALARM STROBE LIGHT - SEE ELECTRICAL
W	DATA OUTLET (WIRELESS ROUTER LOCATION IS ABOVE CEILING) - SEE ELECTRICAL
OC	OCCUPANCY SENSOR - SEE ELECTRICAL
D	POWER AND DATA - SEE ELECTRICAL
ES	EXPOSED STRUCTURE - REFER TO FINISH LEGEND FOR MORE INFORMATION

RCP GENERAL NOTES:

1. REFER TO ELECTRICAL SHEETS FOR LIGHT FIXTURE LOCATIONS, TYPES AND ADDITIONAL INFORMATION
2. COORDINATE LOCATION OF ACCESS PANELS WITH PLUMBING CONTRACTOR
3. ALL EXPOSED STRUCTURE, PIPING, DUCT WORK, ELECTRICAL DEVICES, ETC. IN AREAS INDICATED AS EXPOSED STRUCTURE OR TYPE "H" TO BE PAINTED - SEE FINISH PLANS
4. LIGHTS IN MECHANICAL CLOSETS TO BE INSTALLED IN COORDINATION WITH MECHANICAL CONTRACTOR. VERIFY ALL LOCATIONS AND MOUNTING HEIGHTS.
5. MOUNT EXTERIOR WALL-MOUNTED FIXTURES AT 9'-0" AFF, UNO. REFER TO A-400 SERIES FOR ALL OTHER WALL-MOUNTED LIGHT FIXTURE PLACEMENT INFORMATION.

...Becoming the Leading Designer of High Performance Facilities in the Nation with a Specialty in Alternative Delivery Methods

333 Fayetteville St, Ste 225
Raleigh, NC 27601
P: 919.573.6350
F: 919.573.6355
www.sfla.biz

sfl+a ARCHITECTS

CONSTRUCTION DOCUMENTS

PAMLICO COUNTY
PAMLICO 6-12 SCHOOL
601 Main Street, Bayboro, NC , 28515

ENERGY STAR PARTNER

No.	Date	Description
ISSUE DATE:		06/12/24
PROJECT #:		2205
DRAWN BY:		MK
CHECKED BY:		MK

C D B A E F

N

REFLECTED CEILING PLAN -LEVEL 01 -AREA C

A-121C

ADA AND LEGAL DISCLAIMER: This document is intended to comply with the requirements of the Americans with Disabilities Act (ADA). However architects and engineers are not licensed to interpret laws or give advice concerning laws. The owner should have this document reviewed by his attorney to determine if it complies with ADA and other laws.

6/24/2024 3:34:15 PM Autodesk Docs://Pamlico High School 6-12/2205 - Pamlico HS - ARCH.rvt

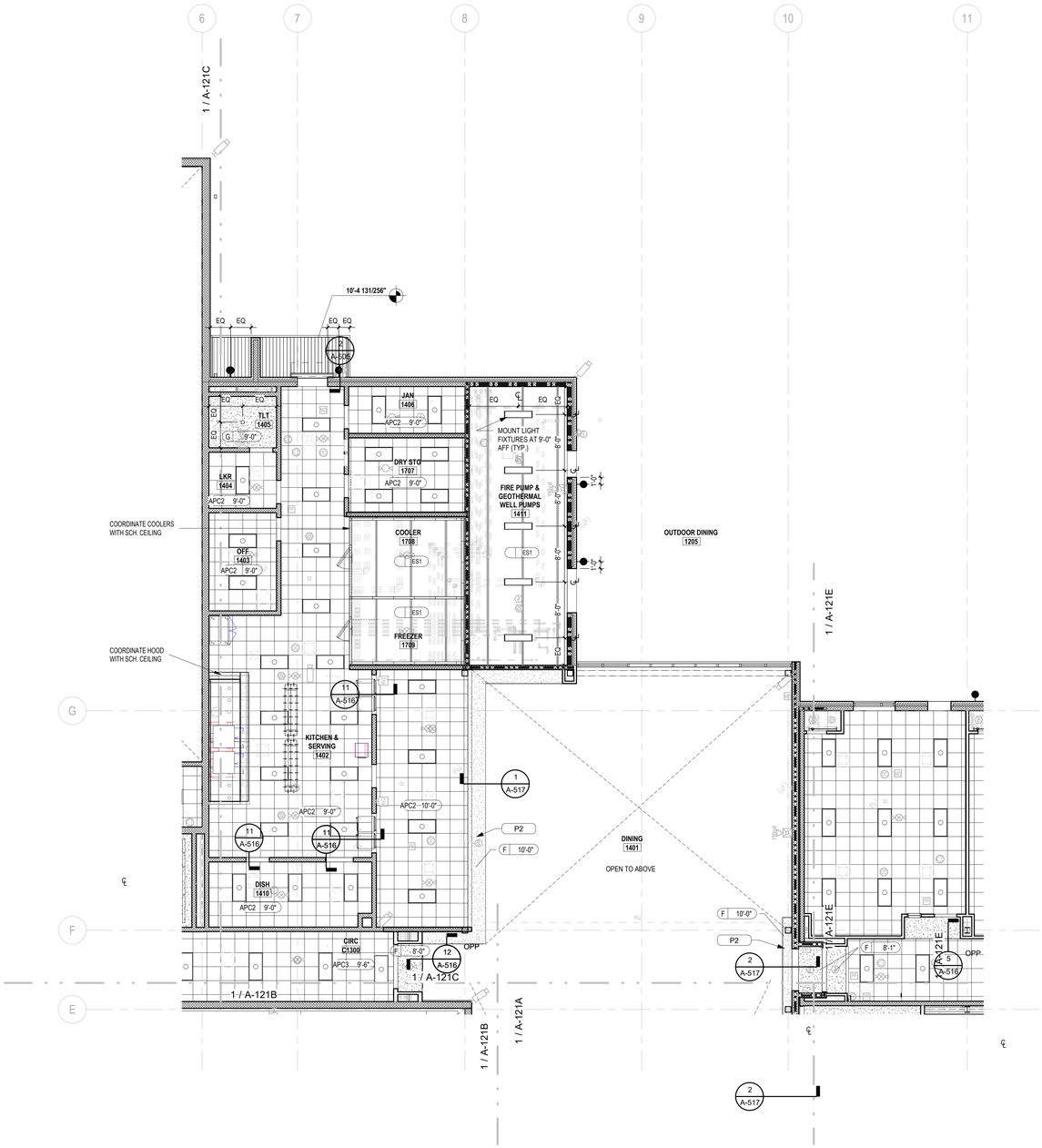

1 A-121D **FIRST FLOOR RCP AREA D**

SCALE: 1/8" = 1'-0"

REFLECTED CEILING PLAN LEGEND

CEILING TYPE — A | 8' - 0" — CEILING HEIGHT

SYMBOL	DESCRIPTION
	2' x 2' ACOUSTICAL CEILING PANELS
	TYPE "APC1": TYPICAL PANELS - HIGH NRC
	TYPE "APC2": TYPICAL PANELS - IMPERVIOUS
	TYPE "APC3": TYPICAL PANELS - LOW NRC
	GYPSUM WALL BOARD CEILING
	TYPE "F": TYPICAL CEILING SYSTEM, PAINTED
	TYPE "G": TYPICAL CEILING SYSTEM, EPOXY PAINTED
	ACOUSTICAL DECKING
	TYPE "H": TYPICAL CEILING SYSTEM, PAINTED
	EXTERIOR VENTED METAL SOFFIT PANEL
	TYPE "J": TYPICAL SYSTEM
	EXPOSED INSUALTION - ON UNDERSIDE OF STRUCTURE
	WHERE INSUALTION IS EXPOSED - FOR ADDITIONAL DATA SEE SECTION DETAILS (OPEN CEILING CTE ROOMS, LOCKER ROOMS, WEIGHT ROOM, WRESTLING ROOM)
	IF A COLOR IS SELECTABLE - COLOR TO BE SELECTED FROM STANDARD LINE
ES1	EXPOSED STRUCTURE
	TYPE "ES1": PAINTED WITH DRYFOG, REFER TO INTERIOR FINISH SCHEDULE FOR COLOR
	TYPE "ES2": PAINTED WITH DRYFOG, REFER TO INTERIOR FINISH SCHEDULE FOR COLOR
	TYPE "ES3": UNPAINTED
	EXTERIOR EMERGENCY LIGHT
	LED EXIT SIGN
	EMERGENCY LIGHT
	DOWNLIGHT - SEE ELECTRICAL
	WALL SCONCE - SEE ELECTRICAL
	GYM LIGHTING - SEE ELECTRICAL
	4' LED SUSPENDED LIGHT - SEE ELECTRICAL
	2X2 LAY-IN - LED- SEE ELECTRICAL
	2X4 LAY-IN LED - SEE ELECTRICAL
	LARGE WALL SCONCE - UP/DOWN - SEE ELECTRICAL
	RING LIGHT - UP/DOWN - COORDINATE WITH COLUMNS SEE ELECTRICAL
	STRING LIGHT FIXTURE - SEE ELECTRICAL
	DIFFUSER - SEE ELECTRICAL
	RETURN - SEE ELECTRICAL
	DIFFUSER - SEE ELECTRICAL
	CAMERA LOCATION - SEE TECHNOLOGY
SD	SMOKE DETECTOR (SHALL BE 3' - 0" MIN FROM ANY AIR SUPPLY/RETURN) - SEE ELECTRICAL
HD	HEAT DETECTOR (SHALL BE 3' - 0" MIN FROM ANY AIR SUPPLY/RETURN) - SEE ELECTRICAL
S	ADA COMPLIANT FIRE ALARM STROBE LIGHT - SEE ELECTRICAL
F	ADA COMPLIANT FIRE ALARM STROBE LIGHT - SEE ELECTRICAL
W	DATA OUTLET (WIRELESS ROUTER LOCATION IS ABOVE CEILING) - SEE ELECTRICAL
OC	OCCUPANCY SENSOR - SEE ELECTRICAL
	POWER AND DATA - SEE ELECTRICAL
ES	EXPOSED STRUCTURE - REFER TO FINISH LEGEND FOR MORE INFORMATION

RCP GENERAL NOTES:

1. REFER TO ELECTRICAL SHEETS FOR LIGHT FIXTURE LOCATIONS, TYPES AND ADDITIONAL INFORMATION
2. COORDINATE LOCATION OF ACCESS PANELS WITH PLUMBING CONTRACTOR
3. ALL EXPOSED STRUCTURE, PIPING, DUCT WORK, ELECTRICAL DEVICES, ETC. IN AREAS INDICATED AS EXPOSED STRUCTURE OR TYPE "H" TO BE PAINTED - SEE FINISH PLANS
4. LIGHTS IN MECHANICAL CLOSETS TO BE INSTALLED IN COORDINATION WITH MECHANICAL CONTRACTOR. VERIFY ALL LOCATIONS AND MOUNTING HEIGHTS.
5. MOUNT EXTERIOR WALL-MOUNTED FIXTURES AT 9'-0" AFF, UNO. REFER TO A-400 SERIES FOR ALL OTHER WALL-MOUNTED LIGHT FIXTURE PLACEMENT INFORMATION.

...Becoming the Leading Designer of High Performance Facilities in the Nation with a Specialty in Alternative Delivery Methods

333 Fayetteville St, Ste 225
Raleigh, NC 27601
P: 919.573.6350
F: 919.573.6355
www.sfla.biz

sfl+a ARCHITECTS

SFL+A ARCHITECTS, P.A. — CERT. NO. 50676 — NORTH CAROLINA — RALEIGH

LICENSED LANDSCAPE ARCHITECT — 6.12.24 — FAYETTEVILLE

CONSTRUCTION DOCUMENTS

PAMLICO COUNTY
PAMLICO 6-12 SCHOOL
601 Main Street, Bayboro, NC , 28515

ENERGY STAR PARTNER

No.	Date	Description
ISSUE DATE:		06/12/24
PROJECT #:		2205
DRAWN BY:		MK
CHECKED BY:		MK

REFLECTED CEILING PLAN -LEVEL 01 -AREA D

C D B A E F

N

A-121D

ADA AND LEGAL DISCLAIMER: This document is intended to comply with the requirements of the Americans with Disabilities Act (ADA). However architects and engineers are not licensed to interpret laws or give advice concerning laws. The owner should have this document reviewed by his attorney to determine if it complies with ADA and other laws.

6/24/2024 3:34:26 PM Autodesk Docs://Pamlico High School 6-12/2205 - Pamlico HS - ARCH.rvt

1 / A-121E

FIRST FLOOR RCP AREA E

SCALE: 1/8" = 1'-0"

REFLECTED CEILING PLAN LEGEND

CEILING TYPE — A | 8' - 0" — CEILING HEIGHT

SYMBOL	DESCRIPTION
	2' x 2' ACOUSTICAL CEILING PANELS
	TYPE "APC1": TYPICAL PANELS - HIGH NRC
	TYPE "APC2": TYPICAL PANELS - IMPERVIOUS
	TYPE "APC3": TYPICAL PANELS - LOW NRC
	GYPSUM WALL BOARD CEILING
	TYPE "F": TYPICAL CEILING SYSTEM, PAINTED
	TYPE "G": TYPICAL CEILING SYSTEM, EPOXY PAINTED
	ACOUSTICAL DECKING
	TYPE "H": TYPICAL CEILING SYSTEM, PAINTED
	EXTERIOR VENTED METAL SOFFIT PANEL
	TYPE "J": TYPICAL SYSTEM
	EXPOSED INSUALTION - ON UNDERSIDE OF STRUCTURE
	WHERE INSUALTION IS EXPOSED - FOR ADDITIONAL DATA SEE SECTION DETAILS (OPEN CEILING CTE ROOMS, LOCKER ROOMS, WEIGHT ROOM, WRESTLING ROOM)
	IF A COLOR IS SELECTABLE - COLOR TO BE SELECTED FROM STANDARD LINE
ES1	EXPOSED STRUCTURE
	TYPE "ES1": PAINTED WITH DRYFOG, REFER TO INTERIOR FINISH SCHEDULE FOR COLOR
	TYPE "ES2": PAINTED WITH DRYFOG, REFER TO INTERIOR FINISH SCHEDULE FOR COLOR
	TYPE "ES3": UNPAINTED
	EXTERIOR EMERGENCY LIGHT
	LED EXIT SIGN
	EMERGENCY LIGHT
	DOWNLIGHT - SEE ELECTRICAL
	WALL SCONCE - SEE ELECTRICAL
	GYM LIGHTING - SEE ELECTRICAL
	4' LED SUSPENDED LIGHT - SEE ELECTRICAL
	2X2 LAY-IN - LED- SEE ELECTRICAL
	2X4 LAY-IN LED - SEE ELECTRICAL
	LARGE WALL SCONCE - UP/DOWN - SEE ELECTRICAL
	RING LIGHT - UP/DOWN - COORDINATE WITH COLUMNS SEE ELECTRICAL
	STRING LIGHT FIXTURE - SEE ELECTRICAL
	DIFFUSER - SEE ELECTRICAL
	RETURN - SEE ELECTRICAL
	DIFFUSER - SEE ELECTRICAL
	CAMERA LOCATION - SEE TECHNOLOGY
SD	SMOKE DETECTOR (SHALL BE 3' - 0" MIN FROM ANY AIR SUPPLY/RETURN) - SEE ELECTRICAL
HD	HEAT DETECTOR (SHALL BE 3' - 0" MIN FROM ANY AIR SUPPLY/RETURN) - SEE ELECTRICAL
S	ADA COMPLIANT FIRE ALARM STROBE LIGHT - SEE ELECTRICAL
F	ADA COMPLIANT FIRE ALARM STROBE LIGHT - SEE ELECTRICAL
W	DATA OUTLET (WIRELESS ROUTER LOCATION IS ABOVE CEILING) - SEE ELECTRICAL
OC	OCCUPANCY SENSOR - SEE ELECTRICAL
	POWER AND DATA - SEE ELECTRICAL
ES	EXPOSED STRUCTURE - REFER TO FINISH LEGEND FOR MORE INFORMATION

RCP GENERAL NOTES:

1. REFER TO ELECTRICAL SHEETS FOR LIGHT FIXTURE LOCATIONS, TYPES AND ADDITIONAL INFORMATION
2. COORDINATE LOCATION OF ACCESS PANELS WITH PLUMBING CONTRACTOR
3. ALL EXPOSED STRUCTURE, PIPING, DUCT WORK, ELECTRICAL DEVICES, ETC. IN AREAS INDICATED AS EXPOSED STRUCTURE OR TYPE "H" TO BE PAINTED - SEE FINISH PLANS
4. LIGHTS IN MECHANICAL CLOSETS TO BE INSTALLED IN COORDINATION WITH MECHANICAL CONTRACTOR. VERIFY ALL LOCATIONS AND MOUNTING HEIGHTS.
5. MOUNT EXTERIOR WALL-MOUNTED FIXTURES AT 9'-0" AFF, UNO. REFER TO A-400 SERIES FOR ALL OTHER WALL-MOUNTED LIGHT FIXTURE PLACEMENT INFORMATION.

...Becoming the Leading Designer of High Performance Facilities in the Nation with a Specialty in Alternative Delivery Methods

333 Fayetteville St, Ste 225
Raleigh, NC 27601
P: 919.573.6350
F: 919.573.6355
www.sfla.biz

sfl+a ARCHITECTS

CONSTRUCTION DOCUMENTS

PAMLICO COUNTY
PAMLICO 6-12 SCHOOL

601 Main Street, Bayboro, NC , 28515

ENERGY STAR PARTNER

No.	Date	Description
ISSUE DATE:		06/12/24
PROJECT #:		2205
DRAWN BY:		MK
CHECKED BY:		MK

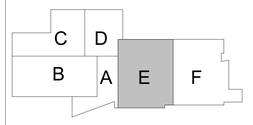

N

REFLECTED CEILING PLAN -LEVEL 01 -AREA E

A-121E

ADA AND LEGAL DISCLAIMER: This document is intended to comply with the requirements of the Americans with Disabilities Act (ADA). However architects and engineers are not licensed to interpret laws or give advice concerning laws. The owner should have this document reviewed by his attorney to determine if it complies with ADA and other laws.

6/24/2024 3:34:45 PM Autodesk Docs://Pamlico High School 6-12'2205 - Pamlico HS - ARCH.rvt

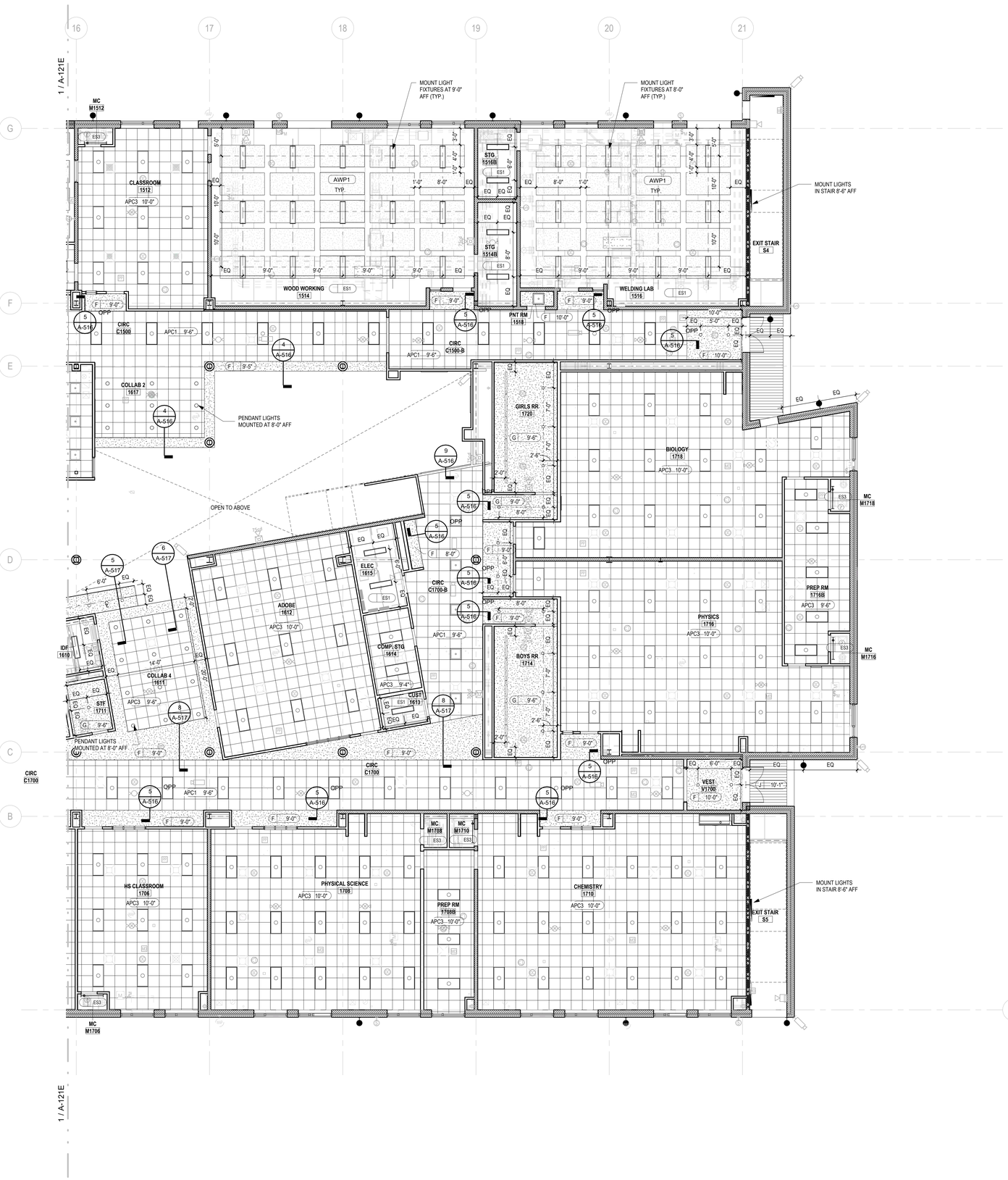

1 FIRST FLOOR RCP AREA F
A-121F
SCALE: 1/8" = 1'-0"

REFLECTED CEILING PLAN LEGEND

CEILING TYPE — A — 8' - 0" — CEILING HEIGHT

SYMBOL	DESCRIPTION
	2' x 2' ACOUSTICAL CEILING PANELS
	TYPE "APC1": TYPICAL PANELS - HIGH NRC
	TYPE "APC2": TYPICAL PANELS - IMPERVIOUS
	TYPE "APC3": TYPICAL PANELS - LOW NRC
	GYPSUM WALL BOARD CEILING
	TYPE "F": TYPICAL CEILING SYSTEM, PAINTED
	TYPE "G": TYPICAL CEILING SYSTEM, EPOXY PAINTED
	ACOUSTICAL DECKING
	TYPE "H": TYPICAL CEILING SYSTEM, PAINTED
	EXTERIOR VENTED METAL SOFFIT PANEL
	TYPE "J": TYPICAL SYSTEM
	EXPOSED INSUALTION - ON UNDERSIDE OF STRUCTURE
	WHERE INSUALTION IS EXPOSED - FOR ADDITIONAL DATA SEE SECTION DETAILS (OPEN CEILING CTE ROOMS, LOCKER ROOMS, WEIGHT ROOM, WRESTLING ROOM)
	IF A COLOR IS SELECTABLE - COLOR TO BE SELECTED FROM STANDARD LINE
ES1	EXPOSED STRUCTURE
	TYPE "ES1": PAINTED WITH DRYFOG, REFER TO INTERIOR FINISH SCHEDULE FOR COLOR
	TYPE "ES2": PAINTED WITH DRYFOG, REFER TO INTERIOR FINISH SCHEDULE FOR COLOR
	TYPE "ES3": UNPAINTED
	EXTERIOR EMERGENCY LIGHT
	LED EXIT SIGN
	EMERGENCY LIGHT
	DOWNLIGHT - SEE ELECTRICAL
	WALL SCONCE - SEE ELECTRICAL
	GYM LIGHTING - SEE ELECTRICAL
	4' LED SUSPENDED LIGHT - SEE ELECTRICAL
	2X2 LAY-IN - LED- SEE ELECTRICAL
	2X4 LAY-IN LED - SEE ELECTRICAL
	LARGE WALL SCONCE - UP/DOWN - SEE ELECTRICAL
	RING LIGHT - UP/DOWN - COORDINATE WITH COLUMNS SEE ELECTRICAL
	STRING LIGHT FIXTURE - SEE ELECTRICAL
	DIFFUSER - SEE ELECTRICAL
	RETURN - SEE ELECTRICAL
	DIFFUSER - SEE ELECTRICAL
	CAMERA LOCATION - SEE TECHNOLOGY
SD	SMOKE DETECTOR (SHALL BE 3' - 0" MIN FROM ANY AIR SUPPLY/RETURN) - SEE ELECTRICAL
HD	HEAT DETECTOR (SHALL BE 3' - 0" MIN FROM ANY AIR SUPPLY/RETURN) - SEE ELECTRICAL
S	ADA COMPLIANT FIRE ALARM STROBE LIGHT - SEE ELECTRICAL
F	ADA COMPLIANT FIRE ALARM STROBE LIGHT - SEE ELECTRICAL
W	DATA OUTLET (WIRELESS ROUTER LOCATION IS ABOVE CEILING) - SEE ELECTRICAL
OC	OCCUPANCY SENSOR - SEE ELECTRICAL
	POWER AND DATA - SEE ELECTRICAL
ES	EXPOSED STRUCTURE - REFER TO FINISH LEGEND FOR MORE INFORMATION

RCP GENERAL NOTES:

1. REFER TO ELECTRICAL SHEETS FOR LIGHT FIXTURE LOCATIONS, TYPES AND ADDITIONAL INFORMATION
2. COORDINATE LOCATION OF ACCESS PANELS WITH PLUMBING CONTRACTOR
3. ALL EXPOSED STRUCTURE, PIPING, DUCT WORK, ELECTRICAL DEVICES, ETC. IN AREAS INDICATED AS EXPOSED STRUCTURE OR TYPE "H" TO BE PAINTED - SEE FINISH PLANS
4. LIGHTS IN MECHANICAL CLOSETS TO BE INSTALLED IN COORDINATION WITH MECHANICAL CONTRACTOR. VERIFY ALL LOCATIONS AND MOUNTING HEIGHTS.
5. MOUNT EXTERIOR WALL-MOUNTED FIXTURES AT 9'-0" AFF, UNO. REFER TO A-400 SERIES FOR ALL OTHER WALL-MOUNTED LIGHT FIXTURE PLACEMENT INFORMATION.

...Becoming the Leading Designer of High Performance Facilities in the Nation with a Specialty in Alternative Delivery Methods

333 Fayetteville St, Ste 225
Raleigh, NC 27601
P: 919.573.6350
F: 919.573.6355
www.sfla.biz

sfl+a ARCHITECTS

CONSTRUCTION DOCUMENTS

PAMLICO COUNTY
PAMLICO 6-12 SCHOOL
601 Main Street, Bayboro, NC, 28515

ENERGY STAR PARTNER

No.	Date	Description
ISSUE DATE:		06/12/24
PROJECT #:		2205
DRAWN BY:		MK
CHECKED BY:		MK

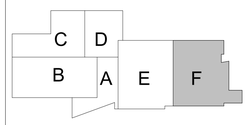

N

REFLECTED CEILING PLAN -LEVEL 01 -AREA F

A-121F

ADA AND LEGAL DISCLAIMER: This document is intended to comply with the requirements of the Americans with Disabilities Act (ADA). However architects and engineers are not licensed to interpret laws or give advice concerning laws. The owner should have this document reviewed by his attorney to determine if it complies with ADA and other laws.

6/24/2024 3:35:03 PM Autodesk Docs://Pamlico High School 6-12/2205 - Pamlico HS - ARCH.rvt

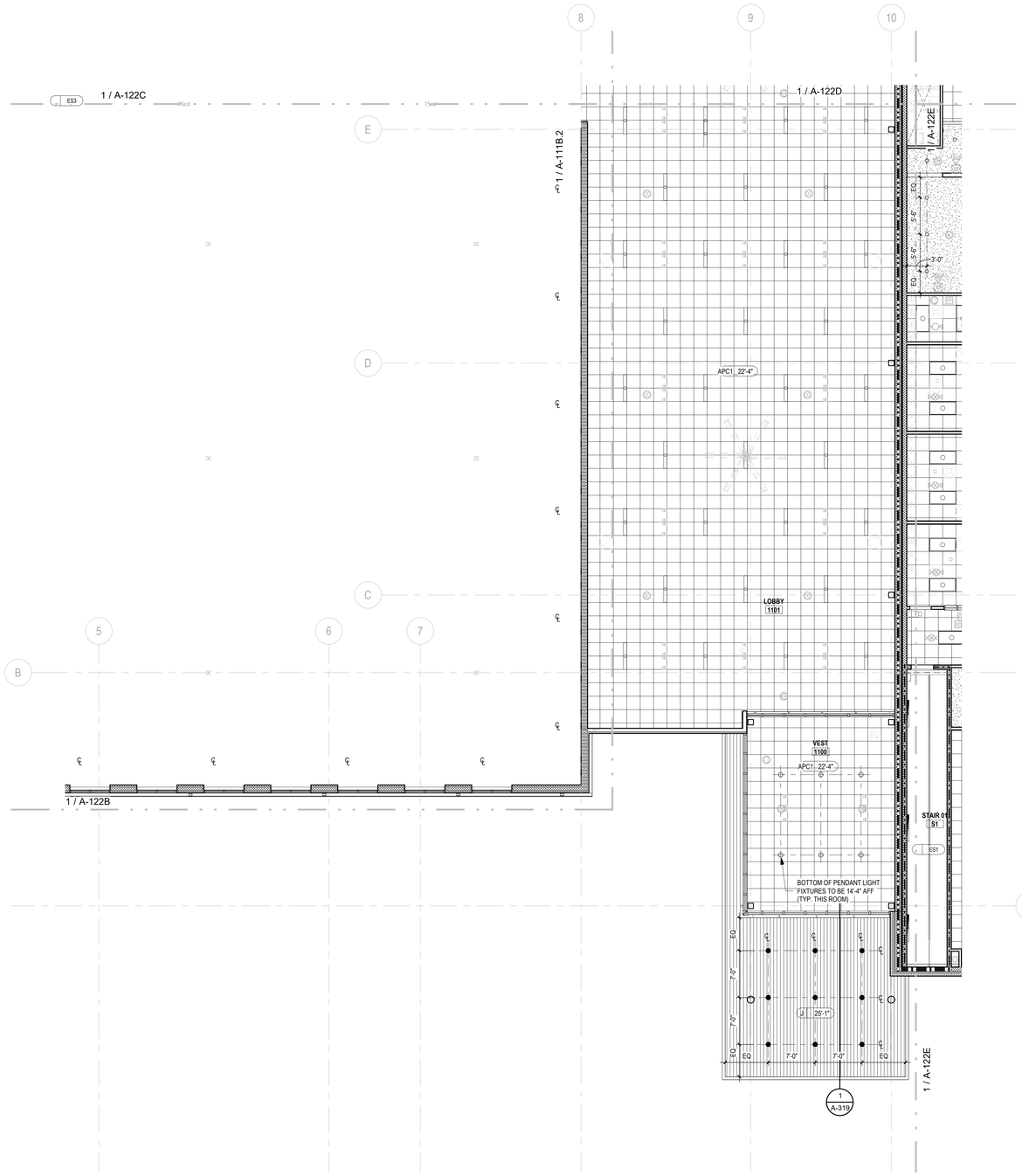

1 A-122A **SECOND FLOOR RCP AREA A**

SCALE: 1/8" = 1'-0"

REFLECTED CEILING PLAN LEGEND

CEILING TYPE — A — 8' - 0" — CEILING HEIGHT

SYMBOL	DESCRIPTION
	2' x 2' ACOUSTICAL CEILING PANELS
	TYPE "APC1": TYPICAL PANELS - HIGH NRC
	TYPE "APC2": TYPICAL PANELS - IMPERVIOUS
	TYPE "APC3": TYPICAL PANELS - LOW NRC
	GYPSUM WALL BOARD CEILING
	TYPE "F": TYPICAL CEILING SYSTEM, PAINTED
	TYPE "G": TYPICAL CEILING SYSTEM, EPOXY PAINTED
	ACOUSTICAL DECKING
	TYPE "H": TYPICAL CEILING SYSTEM, PAINTED
	EXTERIOR VENTED METAL SOFFIT PANEL
	TYPE "J": TYPICAL SYSTEM
	EXPOSED INSUALTION - ON UNDERSIDE OF STRUCTURE
	WHERE INSUALTION IS EXPOSED - FOR ADDITIONAL DATA SEE SECTION DETAILS (OPEN CEILING CTE ROOMS, LOCKER ROOMS, WEIGHT ROOM, WRESTLING ROOM)
	IF A COLOR IS SELECTABLE - COLOR TO BE SELECTED FROM STANDARD LINE
ES1	EXPOSED STRUCTURE
	TYPE "ES1": PAINTED WITH DRYFOG, REFER TO INTERIOR FINISH SCHEDULE FOR COLOR
	TYPE "ES2": PAINTED WITH DRYFOG, REFER TO INTERIOR FINISH SCHEDULE FOR COLOR
	TYPE "ES3": UNPAINTED
	EXTERIOR EMERGENCY LIGHT
	LED EXIT SIGN
	EMERGENCY LIGHT
	DOWNLIGHT - SEE ELECTRICAL
	WALL SCONCE - SEE ELECTRICAL
	GYM LIGHTING - SEE ELECTRICAL
	4' LED SUSPENDED LIGHT - SEE ELECTRICAL
	2X2 LAY-IN - LED- SEE ELECTRICAL
	2X4 LAY-IN LED - SEE ELECTRICAL
	LARGE WALL SCONCE - UP/DOWN - SEE ELECTRICAL
	RING LIGHT - UP/DOWN - COORDINATE WITH COLUMNS SEE ELECTRICAL
	STRING LIGHT FIXTURE - SEE ELECTRICAL
	DIFFUSER - SEE ELECTRICAL
	RETURN - SEE ELECTRICAL
	DIFFUSER - SEE ELECTRICAL
	CAMERA LOCATION - SEE TECHNOLOGY
SD	SMOKE DETECTOR (SHALL BE 3' - 0" MIN FROM ANY AIR SUPPLY/RETURN) - SEE ELECTRICAL
HD	HEAT DETECTOR (SHALL BE 3' - 0" MIN FROM ANY AIR SUPPLY/RETURN) - SEE ELECTRICAL
S	ADA COMPLIANT FIRE ALARM STROBE LIGHT - SEE ELECTRICAL
F	ADA COMPLIANT FIRE ALARM STROBE LIGHT - SEE ELECTRICAL
W	DATA OUTLET (WIRELESS ROUTER LOCATION IS ABOVE CEILING) - SEE ELECTRICAL
OC	OCCUPANCY SENSOR - SEE ELECTRICAL
	POWER AND DATA - SEE ELECTRICAL
ES	EXPOSED STRUCTURE - REFER TO FINISH LEGEND FOR MORE INFORMATION

RCP GENERAL NOTES:

1. REFER TO ELECTRICAL SHEETS FOR LIGHT FIXTURE LOCATIONS, TYPES AND ADDITIONAL INFORMATION
2. COORDINATE LOCATION OF ACCESS PANELS WITH PLUMBING CONTRACTOR
3. ALL EXPOSED STRUCTURE, PIPING, DUCT WORK, ELECTRICAL DEVICES, ETC. IN AREAS INDICATED AS EXPOSED STRUCTURE OR TYPE "H" TO BE PAINTED - SEE FINISH PLANS
4. LIGHTS IN MECHANICAL CLOSETS TO BE INSTALLED IN COORDINATION WITH MECHANICAL CONTRACTOR. VERIFY ALL LOCATIONS AND MOUNTING HEIGHTS.
5. MOUNT EXTERIOR WALL-MOUNTED FIXTURES AT 9'-0" AFF, UNO. REFER TO A-400 SERIES FOR ALL OTHER WALL-MOUNTED LIGHT FIXTURE PLACEMENT INFORMATION.

...Becoming the Leading Designer of High Performance Facilities in the Nation with a Specialty in Alternative Delivery Methods

333 Fayetteville St, Ste 225
Raleigh, NC 27601
P: 919.573.6350
F: 919.573.6355
www.sfla.biz

sfl+a ARCHITECTS

SFL+A ARCHITECTS, P.A. CERT. NO. 50676 NORTH CAROLINA RALEIGH

SFL+A LANDSCAPE ARCHITECTURE, P.A. CERT. NO. C-2965 NORTH CAROLINA FAYETTEVILLE

CONSTRUCTION DOCUMENTS

PAMLICO COUNTY
PAMLICO 6-12 SCHOOL

601 Main Street, Bayboro, NC , 28515

ENERGY STAR PARTNER

No.	Date	Description

ISSUE DATE: 06/12/24

PROJECT #: 2205
DRAWN BY: MK
CHECKED BY: MK

C D B A E F

N

REFLECTED CEILING PLAN -LEVEL 02 -AREA A

A-122A

ADA AND LEGAL DISCLAIMER: This document is intended to comply with the requirements of the Americans with Disabilities Act (ADA). However architects and engineers are not licensed to interpret laws or give advice concerning laws. The owner should have this document reviewed by his attorney to determine if it complies with ADA and other laws.

6/24/2024 3:35:11 PM Autodesk Docs://Pamlico High School 6-12/2205 - Pamlico HS - ARCH.rvt

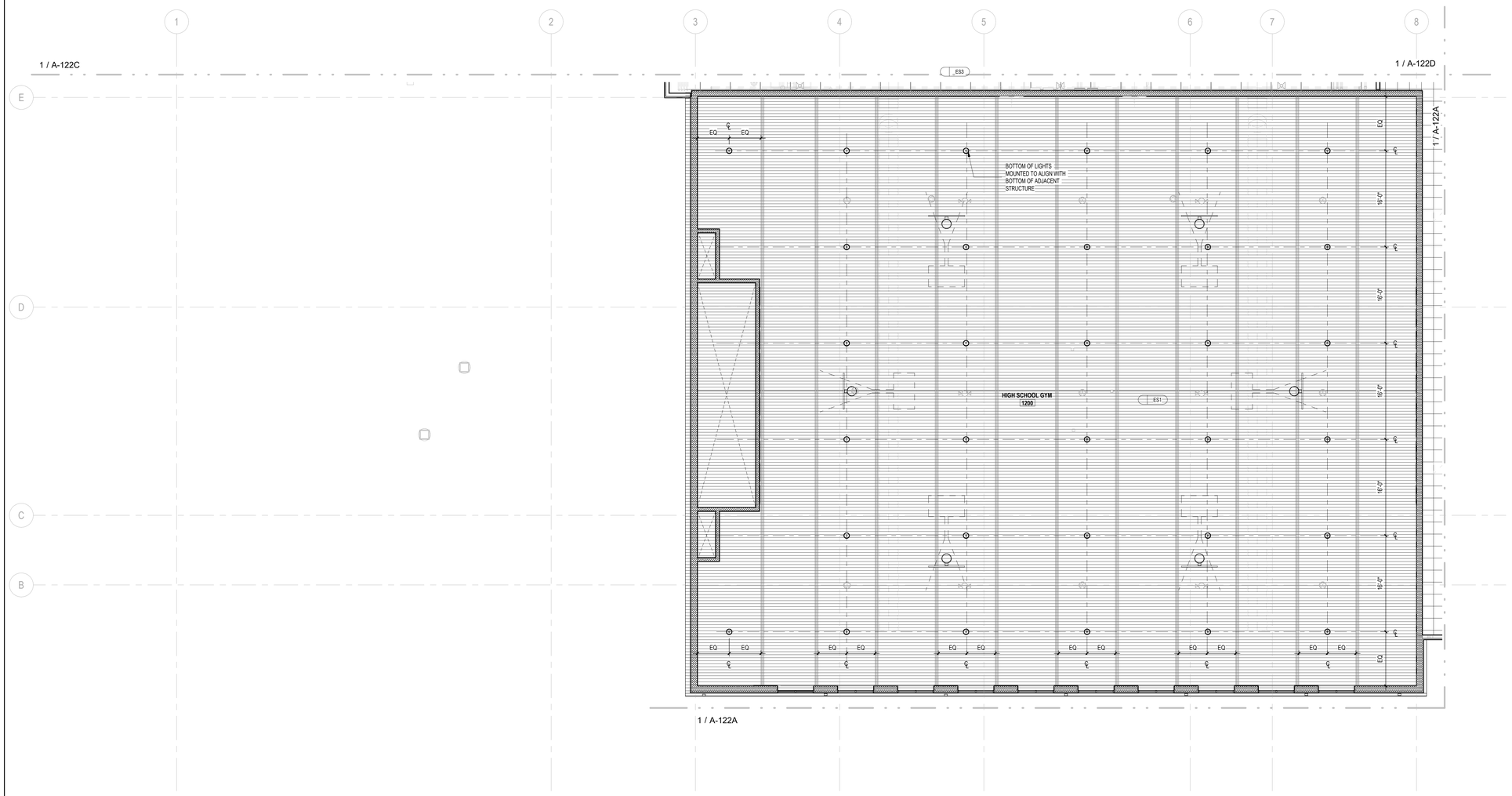

1 A-122B **SECOND FLOOR RCP AREA B**
SCALE: 1/8" = 1'-0"

REFLECTED CEILING PLAN LEGEND

CEILING TYPE — A — 8' - 0" — CEILING HEIGHT

SYMBOL	DESCRIPTION
	2' x 2' ACOUSTICAL CEILING PANELS
	TYPE "APC1": TYPICAL PANELS - HIGH NRC
	TYPE "APC2": TYPICAL PANELS - IMPERVIOUS
	TYPE "APC3": TYPICAL PANELS - LOW NRC
	GYPSUM WALL BOARD CEILING
	TYPE "F": TYPICAL CEILING SYSTEM, PAINTED
	TYPE "G": TYPICAL CEILING SYSTEM, EPOXY PAINTED
	ACOUSTICAL DECKING
	TYPE "H": TYPICAL CEILING SYSTEM, PAINTED
	EXTERIOR VENTED METAL SOFFIT PANEL
	TYPE "J": TYPICAL SYSTEM
	EXPOSED INSUALTION - ON UNDERSIDE OF STRUCTURE
	WHERE INSUALTION IS EXPOSED - FOR ADDITIONAL DATA SEE SECTION DETAILS (OPEN CEILING CTE ROOMS, LOCKER ROOMS, WEIGHT ROOM, WRESTLING ROOM)
	IF A COLOR IS SELECTABLE - COLOR TO BE SELECTED FROM STANDARD LINE
ES1	EXPOSED STRUCTURE
	TYPE "ES1": PAINTED WITH DRYFOG, REFER TO INTERIOR FINISH SCHEDULE FOR COLOR
	TYPE "ES2": PAINTED WITH DRYFOG, REFER TO INTERIOR FINISH SCHEDULE FOR COLOR
	TYPE "ES3": UNPAINTED
	EXTERIOR EMERGENCY LIGHT
	LED EXIT SIGN
	EMERGENCY LIGHT
	DOWNLIGHT - SEE ELECTRICAL
	WALL SCONCE - SEE ELECTRICAL
	GYM LIGHTING - SEE ELECTRICAL
	4' LED SUSPENDED LIGHT - SEE ELECTRICAL
	2X2 LAY-IN - LED- SEE ELECTRICAL
	2X4 LAY-IN LED - SEE ELECTRICAL
	LARGE WALL SCONCE - UP/DOWN - SEE ELECTRICAL
	RING LIGHT - UP/DOWN - COORDINATE WITH COLUMNS SEE ELECTRICAL
	STRING LIGHT FIXTURE - SEE ELECTRICAL
	DIFFUSER - SEE ELECTRICAL
	RETURN - SEE ELECTRICAL
	DIFFUSER - SEE ELECTRICAL
	CAMERA LOCATION - SEE TECHNOLOGY
SD	SMOKE DETECTOR (SHALL BE 3' - 0" MIN FROM ANY AIR SUPPLY/RETURN) - SEE ELECTRICAL
HD	HEAT DETECTOR (SHALL BE 3' - 0" MIN FROM ANY AIR SUPPLY/RETURN) - SEE ELECTRICAL
S	ADA COMPLIANT FIRE ALARM STROBE LIGHT - SEE ELECTRICAL
F	ADA COMPLIANT FIRE ALARM STROBE LIGHT - SEE ELECTRICAL
W	DATA OUTLET (WIRELESS ROUTER LOCATION IS ABOVE CEILING) - SEE ELECTRICAL
OC	OCCUPANCY SENSOR - SEE ELECTRICAL
	POWER AND DATA - SEE ELECTRICAL
ES	EXPOSED STRUCTURE - REFER TO FINISH LEGEND FOR MORE INFORMATION

RCP GENERAL NOTES:

1. REFER TO ELECTRICAL SHEETS FOR LIGHT FIXTURE LOCATIONS, TYPES AND ADDITIONAL INFORMATION
2. COORDINATE LOCATION OF ACCESS PANELS WITH PLUMBING CONTRACTOR
3. ALL EXPOSED STRUCTURE, PIPING, DUCT WORK, ELECTRICAL DEVICES, ETC. IN AREAS INDICATED AS EXPOSED STRUCTURE OR TYPE "H" TO BE PAINTED - SEE FINISH PLANS
4. LIGHTS IN MECHANICAL CLOSETS TO BE INSTALLED IN COORDINATION WITH MECHANICAL CONTRACTOR. VERIFY ALL LOCATIONS AND MOUNTING HEIGHTS.
5. MOUNT EXTERIOR WALL-MOUNTED FIXTURES AT 9'-0" AFF, UNO. REFER TO A-400 SERIES FOR ALL OTHER WALL-MOUNTED LIGHT FIXTURE PLACEMENT INFORMATION.

...Becoming the Leading Designer of High Performance Facilities in the Nation with a Specialty in Alternative Delivery Methods

333 Fayetteville St, Ste 225
Raleigh, NC 27601
P: 919.573.6350
F: 919.573.6355
www.sfla.biz

sfl+a ARCHITECTS

sfl+a ARCHITECTS, P.A. — CERT. NO. 50676 — NORTH CAROLINA — RALEIGH

PROFESSIONAL ENGINEER — SEAL — 036911 — 6.12.24 — REGISTERED LANDSCAPE ARCHITECT — SEAL

CONSTRUCTION DOCUMENTS

PAMLICO COUNTY
PAMLICO 6-12 SCHOOL
601 Main Street, Bayboro, NC , 28515

ENERGY STAR PARTNER

No.	Date	Description

ISSUE DATE: 06/12/24

PROJECT #: 2205
DRAWN BY: MK
CHECKED BY: MK

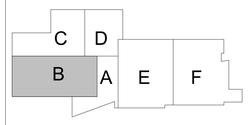

N

REFLECTED CEILING PLAN -LEVEL 02 -AREA B

A-122B

ADA AND LEGAL DISCLAIMER: This document is intended to comply with the requirements of the Americans with Disabilities Act (ADA). However architects and engineers are not licensed to interpret laws or give advice concerning laws. The owner should have this document reviewed by his attorney to determine if it complies with ADA and other laws.

6/24/2024 3:35:18 PM Autodesk Docs://Pamlico High School 6-12/2205 - Pamlico HS - ARCH.rvt

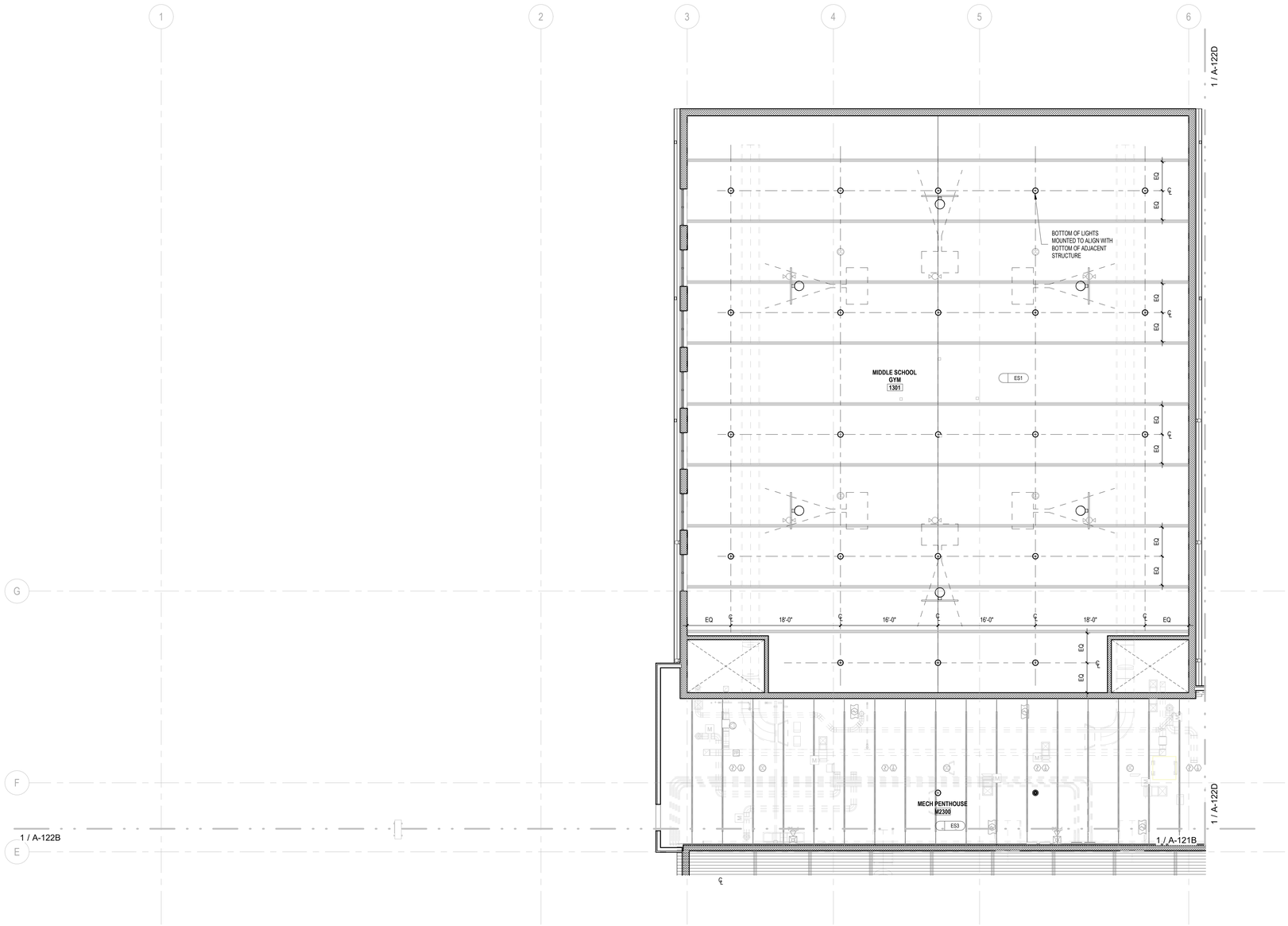

1 / A-122C **SECOND FLOOR RCP AREA C**
SCALE: 1/8" = 1'-0"

REFLECTED CEILING PLAN LEGEND

CEILING TYPE — A | 8' - 0" — CEILING HEIGHT

SYMBOL	DESCRIPTION
	2' x 2' ACOUSTICAL CEILING PANELS
	TYPE "APC1": TYPICAL PANELS - HIGH NRC
	TYPE "APC2": TYPICAL PANELS - IMPERVIOUS
	TYPE "APC3": TYPICAL PANELS - LOW NRC
	GYPSUM WALL BOARD CEILING
	TYPE "F": TYPICAL CEILING SYSTEM, PAINTED
	TYPE "G": TYPICAL CEILING SYSTEM, EPOXY PAINTED
	ACOUSTICAL DECKING
	TYPE "H": TYPICAL CEILING SYSTEM, PAINTED
	EXTERIOR VENTED METAL SOFFIT PANEL
	TYPE "J": TYPICAL SYSTEM
	EXPOSED INSUALTION - ON UNDERSIDE OF STRUCTURE
	WHERE INSUALTION IS EXPOSED - FOR ADDITIONAL DATA SEE SECTION DETAILS (OPEN CEILING CTE ROOMS, LOCKER ROOMS, WEIGHT ROOM, WRESTLING ROOM)
	IF A COLOR IS SELECTABLE - COLOR TO BE SELECTED FROM STANDARD LINE
ES1	EXPOSED STRUCTURE
	TYPE "ES1": PAINTED WITH DRYFOG, REFER TO INTERIOR FINISH SCHEDULE FOR COLOR
	TYPE "ES2": PAINTED WITH DRYFOG, REFER TO INTERIOR FINISH SCHEDULE FOR COLOR
	TYPE "ES3": UNPAINTED
	EXTERIOR EMERGENCY LIGHT
	LED EXIT SIGN
	EMERGENCY LIGHT
	DOWNLIGHT - SEE ELECTRICAL
	WALL SCONCE - SEE ELECTRICAL
	GYM LIGHTING - SEE ELECTRICAL
	4' LED SUSPENDED LIGHT - SEE ELECTRICAL
	2X2 LAY-IN - LED- SEE ELECTRICAL
	2X4 LAY-IN LED - SEE ELECTRICAL
	LARGE WALL SCONCE - UP/DOWN - SEE ELECTRICAL
	RING LIGHT - UP/DOWN - COORDINATE WITH COLUMNS SEE ELECTRICAL
	STRING LIGHT FIXTURE - SEE ELECTRICAL
	DIFFUSER - SEE ELECTRICAL
	RETURN - SEE ELECTRICAL
	DIFFUSER - SEE ELECTRICAL
	CAMERA LOCATION - SEE TECHNOLOGY
SD	SMOKE DETECTOR (SHALL BE 3' - 0" MIN FROM ANY AIR SUPPLY/RETURN) - SEE ELECTRICAL
HD	HEAT DETECTOR (SHALL BE 3' - 0" MIN FROM ANY AIR SUPPLY/RETURN) - SEE ELECTRICAL
S	ADA COMPLIANT FIRE ALARM STROBE LIGHT - SEE ELECTRICAL
F	ADA COMPLIANT FIRE ALARM STROBE LIGHT - SEE ELECTRICAL
W	DATA OUTLET (WIRELESS ROUTER LOCATION IS ABOVE CEILING) - SEE ELECTRICAL
OC	OCCUPANCY SENSOR - SEE ELECTRICAL
	POWER AND DATA - SEE ELECTRICAL
ES	EXPOSED STRUCTURE - REFER TO FINISH LEGEND FOR MORE INFORMATION

RCP GENERAL NOTES:

1. REFER TO ELECTRICAL SHEETS FOR LIGHT FIXTURE LOCATIONS, TYPES AND ADDITIONAL INFORMATION
2. COORDINATE LOCATION OF ACCESS PANELS WITH PLUMBING CONTRACTOR
3. ALL EXPOSED STRUCTURE, PIPING, DUCT WORK, ELECTRICAL DEVICES, ETC. IN AREAS INDICATED AS EXPOSED STRUCTURE OR TYPE "H" TO BE PAINTED - SEE FINISH PLANS
4. LIGHTS IN MECHANICAL CLOSETS TO BE INSTALLED IN COORDINATION WITH MECHANICAL CONTRACTOR. VERIFY ALL LOCATIONS AND MOUNTING HEIGHTS.
5. MOUNT EXTERIOR WALL-MOUNTED FIXTURES AT 9'-0" AFF, UNO. REFER TO A-400 SERIES FOR ALL OTHER WALL-MOUNTED LIGHT FIXTURE PLACEMENT INFORMATION.

...Becoming the Leading Designer of High Performance Facilities in the Nation with a Specialty in Alternative Delivery Methods

333 Fayetteville St, Ste 225
Raleigh, NC 27601
P: 919.573.6350
F: 919.573.6355
www.sfla.biz

sfl+a ARCHITECTS

SFL+A ARCHITECTS, P.A. — CERT. NO. 50676 — NORTH CAROLINA — RALEIGH

REGISTERED LANDSCAPE ARCHITECT — 6.12.24 — FAYETTEVILLE, NC

CONSTRUCTION DOCUMENTS

PAMLICO COUNTY
PAMLICO 6-12 SCHOOL
601 Main Street, Bayboro, NC , 28515

ENERGY STAR PARTNER

No.	Date	Description

ISSUE DATE: 06/12/24
PROJECT #: 2205
DRAWN BY: MK
CHECKED BY: MK

REFLECTED CEILING PLAN -LEVEL 02 -AREA C

A-122C

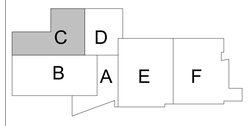

ADA AND LEGAL DISCLAIMER: This document is intended to comply with the requirements of the Americans with Disabilities Act (ADA). However architects and engineers are not licensed to interpret laws or give advice concerning laws. The owner should have this document reviewed by his attorney to determine if it complies with ADA and other laws.

6/24/2024 3:35:25 PM Autodesk Docs://Pamlico High School 6-12/2205 - Pamlico HS - ARCH.rvt

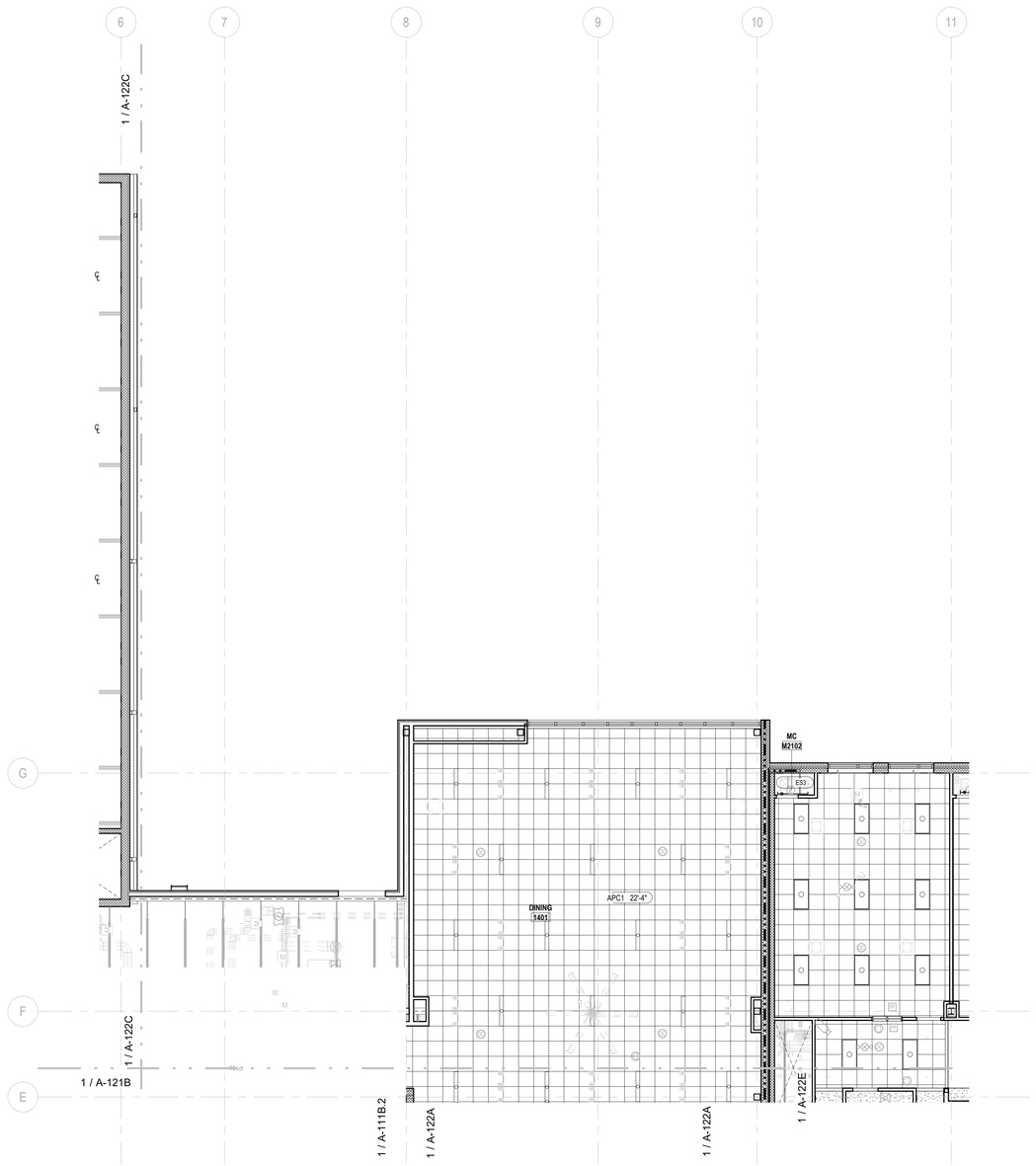

SECOND FLOOR RCP AREA D

1 / A-122D

SCALE: 1/8" = 1'-0"

REFLECTED CEILING PLAN LEGEND

CEILING TYPE — A — 8' - 0" — CEILING HEIGHT

SYMBOL	DESCRIPTION
	2' x 2' ACOUSTICAL CEILING PANELS
	TYPE "APC1": TYPICAL PANELS - HIGH NRC
	TYPE "APC2": TYPICAL PANELS - IMPERVIOUS
	TYPE "APC3": TYPICAL PANELS - LOW NRC
	GYPSUM WALL BOARD CEILING
	TYPE "F": TYPICAL CEILING SYSTEM, PAINTED
	TYPE "G": TYPICAL CEILING SYSTEM, EPOXY PAINTED
	ACOUSTICAL DECKING
	TYPE "H": TYPICAL CEILING SYSTEM, PAINTED
	EXTERIOR VENTED METAL SOFFIT PANEL
	TYPE "J": TYPICAL SYSTEM
	EXPOSED INSUALTION - ON UNDERSIDE OF STRUCTURE
	WHERE INSUALTION IS EXPOSED - FOR ADDITIONAL DATA SEE SECTION DETAILS (OPEN CEILING CTE ROOMS, LOCKER ROOMS, WEIGHT ROOM, WRESTLING ROOM)
	IF A COLOR IS SELECTABLE - COLOR TO BE SELECTED FROM STANDARD LINE
ES1	EXPOSED STRUCTURE
	TYPE "ES1": PAINTED WITH DRYFOG, REFER TO INTERIOR FINISH SCHEDULE FOR COLOR
	TYPE "ES2": PAINTED WITH DRYFOG, REFER TO INTERIOR FINISH SCHEDULE FOR COLOR
	TYPE "ES3": UNPAINTED
	EXTERIOR EMERGENCY LIGHT
	LED EXIT SIGN
	EMERGENCY LIGHT
	DOWNLIGHT - SEE ELECTRICAL
	WALL SCONCE - SEE ELECTRICAL
	GYM LIGHTING - SEE ELECTRICAL
	4' LED SUSPENDED LIGHT - SEE ELECTRICAL
	2X2 LAY-IN - LED- SEE ELECTRICAL
	2X4 LAY-IN LED - SEE ELECTRICAL
	LARGE WALL SCONCE - UP/DOWN - SEE ELECTRICAL
	RING LIGHT - UP/DOWN - COORDINATE WITH COLUMNS SEE ELECTRICAL
	STRING LIGHT FIXTURE - SEE ELECTRICAL
	DIFFUSER - SEE ELECTRICAL
	RETURN - SEE ELECTRICAL
	DIFFUSER - SEE ELECTRICAL
	CAMERA LOCATION - SEE TECHNOLOGY
SD	SMOKE DETECTOR (SHALL BE 3' - 0" MIN FROM ANY AIR SUPPLY/RETURN) - SEE ELECTRICAL
HD	HEAT DETECTOR (SHALL BE 3' - 0" MIN FROM ANY AIR SUPPLY/RETURN) - SEE ELECTRICAL
S	ADA COMPLIANT FIRE ALARM STROBE LIGHT - SEE ELECTRICAL
F	ADA COMPLIANT FIRE ALARM STROBE LIGHT - SEE ELECTRICAL
W	DATA OUTLET (WIRELESS ROUTER LOCATION IS ABOVE CEILING) - SEE ELECTRICAL
OC	OCCUPANCY SENSOR - SEE ELECTRICAL
	POWER AND DATA - SEE ELECTRICAL
ES	EXPOSED STRUCTURE - REFER TO FINISH LEGEND FOR MORE INFORMATION

RCP GENERAL NOTES:

1. REFER TO ELECTRICAL SHEETS FOR LIGHT FIXTURE LOCATIONS, TYPES AND ADDITIONAL INFORMATION
2. COORDINATE LOCATION OF ACCESS PANELS WITH PLUMBING CONTRACTOR
3. ALL EXPOSED STRUCTURE, PIPING, DUCT WORK, ELECTRICAL DEVICES, ETC. IN AREAS INDICATED AS EXPOSED STRUCTURE OR TYPE "H" TO BE PAINTED - SEE FINISH PLANS
4. LIGHTS IN MECHANICAL CLOSETS TO BE INSTALLED IN COORDINATION WITH MECHANICAL CONTRACTOR. VERIFY ALL LOCATIONS AND MOUNTING HEIGHTS.
5. MOUNT EXTERIOR WALL-MOUNTED FIXTURES AT 9'-0" AFF, UNO. REFER TO A-400 SERIES FOR ALL OTHER WALL-MOUNTED LIGHT FIXTURE PLACEMENT INFORMATION.

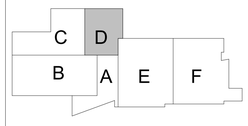

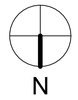

...Becoming the Leading Designer of High Performance Facilities in the Nation with a Specialty in Alternative Delivery Methods

333 Fayetteville St, Ste 225
Raleigh, NC 27601
P: 919.573.6350
F: 919.573.6355
www.sfla.biz

sfl+a ARCHITECTS

CONSTRUCTION DOCUMENTS

PAMLICO COUNTY
PAMLICO 6-12 SCHOOL

601 Main Street, Bayboro, NC , 28515

ENERGY STAR PARTNER

No.	Date	Description

ISSUE DATE:	06/12/24
PROJECT #:	2205
DRAWN BY:	MK
CHECKED BY:	MK

REFLECTED CEILING PLAN -LEVEL 02 -AREA D

A-122D

6/24/2024 3:35:33 PM Autodesk Docs://Pamlico High School 6-12/2205 - Pamlico HS - ARCH.rvt

ADA AND LEGAL DISCLAIMER: This document is intended to comply with the requirements of the Americans with Disabilities Act (ADA). However architects and engineers are not licensed to interpret laws or give advice concerning laws. The owner should have this document reviewed by his attorney to determine if it complies with ADA and other laws.

1 A-122E **SECOND FLOOR RCP AREA E**

SCALE: 1/8" = 1'-0"

REFLECTED CEILING PLAN LEGEND

CEILING TYPE — A | 8' - 0" — CEILING HEIGHT

SYMBOL	DESCRIPTION
	2' x 2' ACOUSTICAL CEILING PANELS
	TYPE "APC1": TYPICAL PANELS - HIGH NRC
	TYPE "APC2": TYPICAL PANELS - IMPERVIOUS
	TYPE "APC3": TYPICAL PANELS - LOW NRC
	GYPSUM WALL BOARD CEILING
	TYPE "F": TYPICAL CEILING SYSTEM, PAINTED
	TYPE "G": TYPICAL CEILING SYSTEM, EPOXY PAINTED
	ACOUSTICAL DECKING
	TYPE "H": TYPICAL CEILING SYSTEM, PAINTED
	EXTERIOR VENTED METAL SOFFIT PANEL
	TYPE "J": TYPICAL SYSTEM
	EXPOSED INSUALTION - ON UNDERSIDE OF STRUCTURE
	WHERE INSUALTION IS EXPOSED - FOR ADDITIONAL DATA SEE SECTION DETAILS (OPEN CEILING CTE ROOMS, LOCKER ROOMS, WEIGHT ROOM, WRESTLING ROOM)
	IF A COLOR IS SELECTABLE - COLOR TO BE SELECTED FROM STANDARD LINE
ES1	EXPOSED STRUCTURE
	TYPE "ES1": PAINTED WITH DRYFOG, REFER TO INTERIOR FINISH SCHEDULE FOR COLOR
	TYPE "ES2": PAINTED WITH DRYFOG, REFER TO INTERIOR FINISH SCHEDULE FOR COLOR
	TYPE "ES3": UNPAINTED
	EXTERIOR EMERGENCY LIGHT
	LED EXIT SIGN
	EMERGENCY LIGHT
	DOWNLIGHT - SEE ELECTRICAL
	WALL SCONCE - SEE ELECTRICAL
	GYM LIGHTING - SEE ELECTRICAL
	4' LED SUSPENDED LIGHT - SEE ELECTRICAL
	2X2 LAY-IN - LED- SEE ELECTRICAL
	2X4 LAY-IN LED - SEE ELECTRICAL
	LARGE WALL SCONCE - UP/DOWN - SEE ELECTRICAL
	RING LIGHT - UP/DOWN - COORDINATE WITH COLUMNS SEE ELECTRICAL
	STRING LIGHT FIXTURE - SEE ELECTRICAL
	DIFFUSER - SEE ELECTRICAL
	RETURN - SEE ELECTRICAL
	DIFFUSER - SEE ELECTRICAL
	CAMERA LOCATION - SEE TECHNOLOGY
SD	SMOKE DETECTOR (SHALL BE 3' - 0" MIN FROM ANY AIR SUPPLY/RETURN) - SEE ELECTRICAL
HD	HEAT DETECTOR (SHALL BE 3' - 0" MIN FROM ANY AIR SUPPLY/RETURN) - SEE ELECTRICAL
S	ADA COMPLIANT FIRE ALARM STROBE LIGHT - SEE ELECTRICAL
F	ADA COMPLIANT FIRE ALARM STROBE LIGHT - SEE ELECTRICAL
W	DATA OUTLET (WIRELESS ROUTER LOCATION IS ABOVE CEILING) - SEE ELECTRICAL
OC	OCCUPANCY SENSOR - SEE ELECTRICAL
	POWER AND DATA - SEE ELECTRICAL
ES	EXPOSED STRUCTURE - REFER TO FINISH LEGEND FOR MORE INFORMATION

RCP GENERAL NOTES:

1. REFER TO ELECTRICAL SHEETS FOR LIGHT FIXTURE LOCATIONS, TYPES AND ADDITIONAL INFORMATION
2. COORDINATE LOCATION OF ACCESS PANELS WITH PLUMBING CONTRACTOR
3. ALL EXPOSED STRUCTURE, PIPING, DUCT WORK, ELECTRICAL DEVICES, ETC. IN AREAS INDICATED AS EXPOSED STRUCTURE OR TYPE "H" TO BE PAINTED - SEE FINISH PLANS
4. LIGHTS IN MECHANICAL CLOSETS TO BE INSTALLED IN COORDINATION WITH MECHANICAL CONTRACTOR. VERIFY ALL LOCATIONS AND MOUNTING HEIGHTS.
5. MOUNT EXTERIOR WALL-MOUNTED FIXTURES AT 9'-0" AFF, UNO. REFER TO A-400 SERIES FOR ALL OTHER WALL-MOUNTED LIGHT FIXTURE PLACEMENT INFORMATION.

...Becoming the Leading Designer of High Performance Facilities in the Nation with a Specialty in Alternative Delivery Methods

333 Fayetteville St, Ste 225
Raleigh, NC 27601
P: 919.573.6350
F: 919.573.6355
www.sfla.biz

sfl+a ARCHITECTS

sfl+a ARCHITECTS, P.A. CERT. NO. 50676 NORTH CAROLINA RALEIGH

CONSTRUCTION DOCUMENTS

PAMLICO COUNTY
PAMLICO 6-12 SCHOOL
601 Main Street, Bayboro, NC , 28515

ENERGY STAR PARTNER

No.	Date	Description
ISSUE DATE:		06/12/24
PROJECT #:		2205
DRAWN BY:		MK
CHECKED BY:		MK

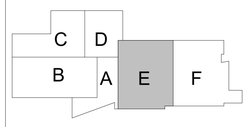

N

REFLECTED CEILING PLAN -LEVEL 02 -AREA E

A-122E

ADA AND LEGAL DISCLAIMER: This document is intended to comply with the requirements of the Americans with Disabilities Act (ADA). However architects and engineers are not licensed to interpret laws or give advice concerning laws. The owner should have this document reviewed by his attorney to determine if it complies with ADA and other laws.

6/24/2024 3:35:44 PM Autodesk Docs://Pamlico High School 6-12/2205 - Pamlico HS - ARCH.rvt

1 A-122F **SECOND FLOOR RCP AREA F**

SCALE: 1/8" = 1'-0"

REFLECTED CEILING PLAN LEGEND

CEILING TYPE — A | 8' - 0" — CEILING HEIGHT

SYMBOL	DESCRIPTION
	2' x 2' ACOUSTICAL CEILING PANELS
	TYPE "APC1": TYPICAL PANELS - HIGH NRC
	TYPE "APC2": TYPICAL PANELS - IMPERVIOUS
	TYPE "APC3": TYPICAL PANELS - LOW NRC
	GYPSUM WALL BOARD CEILING
	TYPE "F": TYPICAL CEILING SYSTEM, PAINTED
	TYPE "G": TYPICAL CEILING SYSTEM, EPOXY PAINTED
	ACOUSTICAL DECKING
	TYPE "H": TYPICAL CEILING SYSTEM, PAINTED
	EXTERIOR VENTED METAL SOFFIT PANEL
	TYPE "J": TYPICAL SYSTEM
	EXPOSED INSUALTION - ON UNDERSIDE OF STRUCTURE
	WHERE INSUALTION IS EXPOSED - FOR ADDITIONAL DATA SEE SECTION DETAILS (OPEN CEILING CTE ROOMS, LOCKER ROOMS, WEIGHT ROOM, WRESTLING ROOM)
	IF A COLOR IS SELECTABLE - COLOR TO BE SELECTED FROM STANDARD LINE
ES1	EXPOSED STRUCTURE
	TYPE "ES1": PAINTED WITH DRYFOG, REFER TO INTERIOR FINISH SCHEDULE FOR COLOR
	TYPE "ES2": PAINTED WITH DRYFOG, REFER TO INTERIOR FINISH SCHEDULE FOR COLOR
	TYPE "ES3": UNPAINTED
	EXTERIOR EMERGENCY LIGHT
	LED EXIT SIGN
	EMERGENCY LIGHT
	DOWNLIGHT - SEE ELECTRICAL
	WALL SCONCE - SEE ELECTRICAL
	GYM LIGHTING - SEE ELECTRICAL
	4' LED SUSPENDED LIGHT - SEE ELECTRICAL
	2X2 LAY-IN - LED- SEE ELECTRICAL
	2X4 LAY-IN LED - SEE ELECTRICAL
	LARGE WALL SCONCE - UP/DOWN - SEE ELECTRICAL
	RING LIGHT - UP/DOWN - COORDINATE WITH COLUMNS SEE ELECTRICAL
	STRING LIGHT FIXTURE - SEE ELECTRICAL
	DIFFUSER - SEE ELECTRICAL
	RETURN - SEE ELECTRICAL
	DIFFUSER - SEE ELECTRICAL
	CAMERA LOCATION - SEE TECHNOLOGY
SD	SMOKE DETECTOR (SHALL BE 3' - 0" MIN FROM ANY AIR SUPPLY/RETURN) - SEE ELECTRICAL
HD	HEAT DETECTOR (SHALL BE 3' - 0" MIN FROM ANY AIR SUPPLY/RETURN) - SEE ELECTRICAL
S	ADA COMPLIANT FIRE ALARM STROBE LIGHT - SEE ELECTRICAL
F	ADA COMPLIANT FIRE ALARM STROBE LIGHT - SEE ELECTRICAL
W	DATA OUTLET (WIRELESS ROUTER LOCATION IS ABOVE CEILING) - SEE ELECTRICAL
OC	OCCUPANCY SENSOR - SEE ELECTRICAL
	POWER AND DATA - SEE ELECTRICAL
ES	EXPOSED STRUCTURE - REFER TO FINISH LEGEND FOR MORE INFORMATION

RCP GENERAL NOTES:

1. REFER TO ELECTRICAL SHEETS FOR LIGHT FIXTURE LOCATIONS, TYPES AND ADDITIONAL INFORMATION
2. COORDINATE LOCATION OF ACCESS PANELS WITH PLUMBING CONTRACTOR
3. ALL EXPOSED STRUCTURE, PIPING, DUCT WORK, ELECTRICAL DEVICES, ETC. IN AREAS INDICATED AS EXPOSED STRUCTURE OR TYPE "H" TO BE PAINTED - SEE FINISH PLANS
4. LIGHTS IN MECHANICAL CLOSETS TO BE INSTALLED IN COORDINATION WITH MECHANICAL CONTRACTOR. VERIFY ALL LOCATIONS AND MOUNTING HEIGHTS.
5. MOUNT EXTERIOR WALL-MOUNTED FIXTURES AT 9'-0" AFF, UNO. REFER TO A-400 SERIES FOR ALL OTHER WALL-MOUNTED LIGHT FIXTURE PLACEMENT INFORMATION.

...Becoming the Leading Designer of High Performance Facilities in the Nation with a Specialty in Alternative Delivery Methods

333 Fayetteville St, Ste 225
Raleigh, NC 27601
P: 919.573.6350
F: 919.573.6355
www.sfla.biz

sfl+a ARCHITECTS

SFL+A ARCHITECTS P.A. CERT. NO. 50676 NORTH CAROLINA RALEIGH

STRUCTURAL ENGINEER PRELIMINARY NOT FOR CONSTRUCTION 6.12.24

CONSTRUCTION DOCUMENTS

PAMLICO COUNTY
PAMLICO 6-12 SCHOOL
601 Main Street, Bayboro, NC , 28515

ENERGY STAR PARTNER

No.	Date	Description
	ISSUE DATE:	06/12/24
	PROJECT #:	2205
	DRAWN BY:	MK
	CHECKED BY:	MK

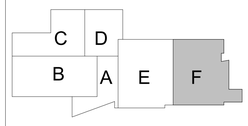

N

REFLECTED CEILING PLAN -LEVEL 02 -AREA F

A-122F

ADA AND LEGAL DISCLAIMER: This document is intended to comply with the requirements of the Americans with Disabilities Act (ADA). However architects and engineers are not licensed to interpret laws or give advice concerning laws. The owner should have this document reviewed by his attorney to determine if it complies with ADA and other laws.

Autodesk Docs://Pamlico High School 6-12/2205 - Pamlico HS - ARCH.rvt
6/24/2024 3:33:54 PM

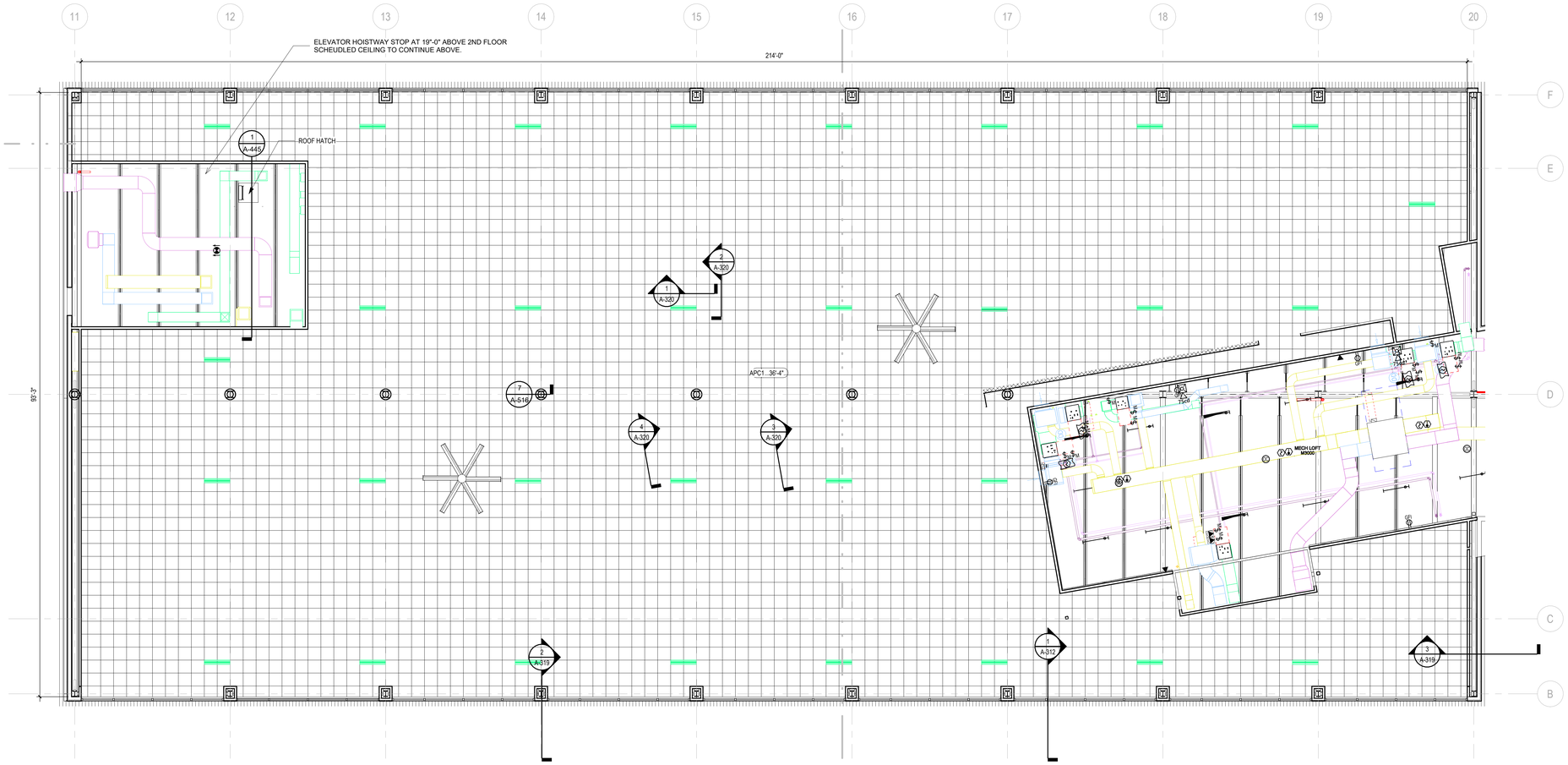

1 A-123 **REFLECTED CEILING PLAN - CLERESTORY**

SCALE: 1/8" = 1'-0"

REFLECTED CEILING PLAN LEGEND

CEILING TYPE — A | 8' - 0" — CEILING HEIGHT

SYMBOL	DESCRIPTION
	2' x 2' ACOUSTICAL CEILING PANELS
	TYPE "APC1": TYPICAL PANELS - HIGH NRC
	TYPE "APC2": TYPICAL PANELS - IMPERVIOUS
	TYPE "APC3": TYPICAL PANELS - LOW NRC
	GYPSUM WALL BOARD CEILING
	TYPE "F": TYPICAL CEILING SYSTEM, PAINTED
	TYPE "G": TYPICAL CEILING SYSTEM, EPOXY PAINTED
	ACOUSTICAL DECKING
	TYPE "H": TYPICAL CEILING SYSTEM, PAINTED
	EXTERIOR VENTED METAL SOFFIT PANEL
	TYPE "J": TYPICAL SYSTEM
	EXPOSED INSULATION - ON UNDERSIDE OF STRUCTURE
	WHERE INSULATION IS EXPOSED - FOR ADDITIONAL DATA SEE SECTION DETAILS (OPEN CEILING CTE ROOMS, LOCKER ROOMS, WEIGHT ROOM, WRESTLING ROOM)
	IF A COLOR IS SELECTABLE - COLOR TO BE SELECTED FROM STANDARD LINE
ES1	EXPOSED STRUCTURE
	TYPE "ES1": PAINTED WITH DRYFOG, REFER TO INTERIOR FINISH SCHEDULE FOR COLOR
	TYPE "ES2": PAINTED WITH DRYFOG, REFER TO INTERIOR FINISH SCHEDULE FOR COLOR
	TYPE "ES3": UNPAINTED
	EXTERIOR EMERGENCY LIGHT
	LED EXIT SIGN
	EMERGENCY LIGHT
	DOWNLIGHT - SEE ELECTRICAL
	WALL SCONCE - SEE ELECTRICAL
	GYM LIGHTING - SEE ELECTRICAL
	4' LED SUSPENDED LIGHT - SEE ELECTRICAL
	2X2 LAY-IN - LED- SEE ELECTRICAL
	2X4 LAY-IN LED - SEE ELECTRICAL
	LARGE WALL SCONCE - UP/DOWN - SEE ELECTRICAL
	RING LIGHT - UP/DOWN - COORDINATE WITH COLUMNS SEE ELECTRICAL
	STRING LIGHT FIXTURE - SEE ELECTRICAL
	DIFFUSER - SEE ELECTRICAL
	RETURN - SEE ELECTRICAL
	DIFFUSER - SEE ELECTRICAL
	CAMERA LOCATION - SEE TECHNOLOGY
SD	SMOKE DETECTOR (SHALL BE 3' - 0" MIN FROM ANY AIR SUPPLY/RETURN) - SEE ELECTRICAL
HD	HEAT DETECTOR (SHALL BE 3' - 0" MIN FROM ANY AIR SUPPLY/RETURN) - SEE ELECTRICAL
S	ADA COMPLIANT FIRE ALARM STROBE LIGHT - SEE ELECTRICAL
F	ADA COMPLIANT FIRE ALARM STROBE LIGHT - SEE ELECTRICAL
W	DATA OUTLET (WIRELESS ROUTER LOCATION IS ABOVE CEILING) - SEE ELECTRICAL
OC	OCCUPANCY SENSOR - SEE ELECTRICAL
	POWER AND DATA - SEE ELECTRICAL
ES	EXPOSED STRUCTURE - REFER TO FINISH LEGEND FOR MORE INFORMATION

RCP GENERAL NOTES:

1. REFER TO ELECTRICAL SHEETS FOR LIGHT FIXTURE LOCATIONS, TYPES AND ADDITIONAL INFORMATION
2. COORDINATE LOCATION OF ACCESS PANELS WITH PLUMBING CONTRACTOR
3. ALL EXPOSED STRUCTURE, PIPING, DUCT WORK, ELECTRICAL DEVICES, ETC. IN AREAS INDICATED AS EXPOSED STRUCTURE OR TYPE "H" TO BE PAINTED - SEE FINISH PLANS
4. LIGHTS IN MECHANICAL CLOSETS TO BE INSTALLED IN COORDINATION WITH MECHANICAL CONTRACTOR. VERIFY ALL LOCATIONS AND MOUNTING HEIGHTS.
5. MOUNT EXTERIOR WALL-MOUNTED FIXTURES AT 9'-0" AFF, UNO. REFER TO A-400 SERIES FOR ALL OTHER WALL-MOUNTED LIGHT FIXTURE PLACEMENT INFORMATION.

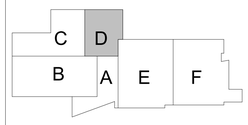

N

...Becoming the Leading Designer of High Performance Facilities in the Nation with a Specialty in Alternative Delivery Methods

333 Fayetteville St, Ste 225
Raleigh, NC 27601
P: 919.573.6350
F: 919.573.6355
www.sfla.biz

sfl+a ARCHITECTS

SFL+A ARCHITECTS P.A. CERT. NO. 50676 NORTH CAROLINA REGISTERED RALEIGH

SFL+A LANDSCAPE ARCHITECTURE P.A. CERT. NO. 7 REGISTERED LANDSCAPE ARCHITECT RALEIGH

CONSTRUCTION DOCUMENTS

PAMLICO COUNTY
PAMLICO 6-12 SCHOOL
601 Main Street, Bayboro, NC , 28515

ENERGY STAR PARTNER

No.	Date	Description

ISSUE DATE: 06/12/24

PROJECT #: 2205
DRAWN BY: MK
CHECKED BY: MK

REFLECTED CEILING PLAN - CLERESTORY

A-123

ADA AND LEGAL DISCLAIMER: This document is intended to comply with the requirements of the Americans with Disabilities Act (ADA). However architects and engineers are not licensed to interpret laws or give advice concerning laws. The owner should have this document reviewed by his attorney to determine if it complies with ADA and other laws.

6/24/2024 3:38:00 PM Autodesk Docs://Pamlico High School 6-12/2205 - Pamlico HS - ARCH.rvt

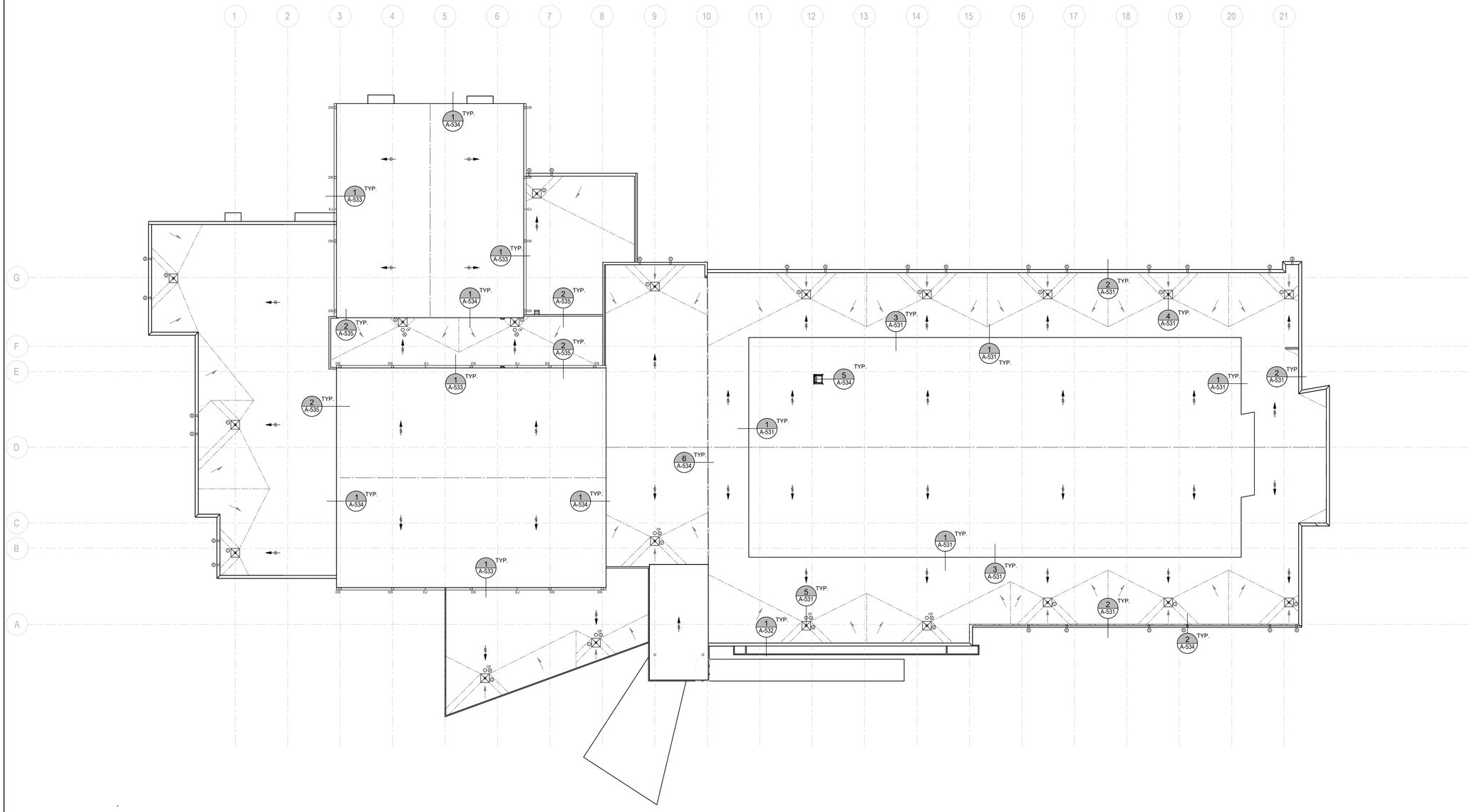

1 A-130 **ROOF PLAN**
SCALE: 1" = 20'-0"

ROOF AREA : 92,397 SF

PLAN NORTH

1"=20' 20 0 20 40

GENERAL NOTES:
1. THESE DOCUMENTS ARE THE PROPERTY OF REI ENGINEERS, INC. (REI) AND REI RETAINS ALL RIGHTS THEREIN, INCLUDING COPYRIGHTS. IT MAY ONLY BE USED IN A MANNER CONSISTENT WITH REI'S RIGHTS WHILE REI IS PROVIDING SERVICE FOR THE SPECIFIC PROJECT IDENTIFIED OR REFERRED TO HEREIN OR EXTENSIONS THERETO. IT MAY NOT BE USED FOR ANY OTHER PURPOSE EXCEPT WITH THE EXPRESS WRITTEN AGREEMENT OF, AND COMPENSATION TO, REI ENGINEERS, INC.
2. DIMENSIONS, DETAIL COMPONENTS AND EQUIPMENT PENETRATION LOCATIONS ARE FOR INFORMATION ONLY. CONTRACTOR IS RESPONSIBLE TO FIELD VERIFY ALL INFORMATION PROVIDED.
3. ONLY ONE DETAIL INDICATOR MAY BE SHOWN FOR EACH TYPE OF ROOF PENETRATION. ALL OTHER SIMILAR PENETRATIONS ARE TO BE FLASHED AS REQUIRED BY THE TYPICAL DETAIL INDICATOR, UNLESS OTHERWISE NOTED.
4. NOTES ARE INTENDED TO PROVIDE TYPICAL LOCATIONS OF WORK. IT IS THE CONTRACTORS RESPONSIBILITY TO QUANTIFY ALL LOCATIONS.

SHEET NOTES:
1. BASED ON 2018 NCSBC: PLUMBING CODE, AND USING A 4.0 INCHES/HOUR 100-YEAR, 1-HOUR RAINFALL RATE PER SECTION 1106.1, SIZE INDICATED PRIMARY DRAINS AS 4" DIAMETER STANDARD ROOF DRAINS.
2. BASED ON 2018 NCSBC: PLUMBING CODE, AND USING A 7.2 INCHES/HOUR 100-YEAR, 1-HOUR RAINFALL RATE PER SECTION 1106.1, SIZE INDICATED SECONDARY DRAINAGE AS 5" DIAMETER OVERFLOW ROOF DRAINS.
3. BASED ON 2018 NCSBC: PLUMBING CODE, AND USING A 4.0 INCHES/HOUR 100-YEAR, 1-HOUR RAINFALL RATE PER SECTION 1106.1, SIZE INDICATED PRIMARY DRAINS AS 5" DIAMETER STANDARD ROOF DRAINS.
4. BASED ON 2018 NCSBC: PLUMBING CODE, AND USING A 7.2 INCHES/HOUR 100-YEAR, 1-HOUR RAINFALL RATE PER SECTION 1106.1, SIZE INDICATED SECONDARY DRAINAGE AS 6" DIAMETER OVERFLOW ROOF DRAINS.
5. BASED ON 2018 NCSBC: PLUMBING CODE, AND USING A 7.2 INCHES/HOUR 100-YEAR, 1-HOUR RAINFALL RATE PER SECTION 1106.1, SIZE INDICATED SECONDARY DRAINAGE AS 5" HIGH BY 16" WIDE OVERFLOW SCUPPERS. BOTTOM OF OVERFLOW SCUPPER SHALL BE 2" ABOVE FINISHED ROOF SURFACE.
6. BASED ON 2018 NCSBC: PLUMBING CODE, AND USING A 7.2 INCHES/HOUR 100-YEAR, 1-HOUR RAINFALL RATE PER SECTION 1106.1, SIZE INDICATED SECONDARY DRAINAGE AS 5" HIGH BY 22" WIDE OVERFLOW SCUPPERS. BOTTOM OF OVERFLOW SCUPPER SHALL BE 2" ABOVE FINISHED ROOF SURFACE.

KEY
- ROOF EDGE
- EJ EXPANSION JOINT
- GUTTER EDGE
- TAPERED INSULATION
- STRUCTURAL SLOPE
- TAPERED INSULATION SLOPE
- CRICKET SLOPE
- ROOF OVERHANG
- ROOF DRAIN
- OVERFLOW SCUPPER
- SOIL PIPE
- PIPE PENETRATION
- ROOF HATCH
- ROOF LADDER
- SHT DETAIL INDICATOR

...Becoming the Leading Designer of High Performance Facilities in the Nation with a Specialty in Alternative Delivery Methods

333 Fayetteville St, Ste 225
Raleigh, NC 27601
P: 919.573.6350
F: 919.573.6355
www.sfla.biz

sfl+a ARCHITECTS

NORTH CAROLINA PROFESSIONAL SEAL 049789 ENGINEER STEPHEN INGRAM 6/12/2024

CONSTRUCTION DOCUMENTS

PAMLICO COUNTY
PAMLICO 6-12 SCHOOL
601 Main Street, Bayboro, NC , 28515

ENERGY STAR PARTNER

ISSUE DATE: 6/12/2024
PROJECT #: 2205
DRAWN BY: SEI
CHECKED BY: SEI

ROOF PLAN

A-130

ADA AND LEGAL DISCLAIMER: This document is intended to comply with the requirements of the Americans with Disabilities Act (ADA). However architects and engineers are not licensed to interpret laws or give advice concerning laws. The owner should have this document reviewed by his attorney to determine if it complies with ADA and other laws.

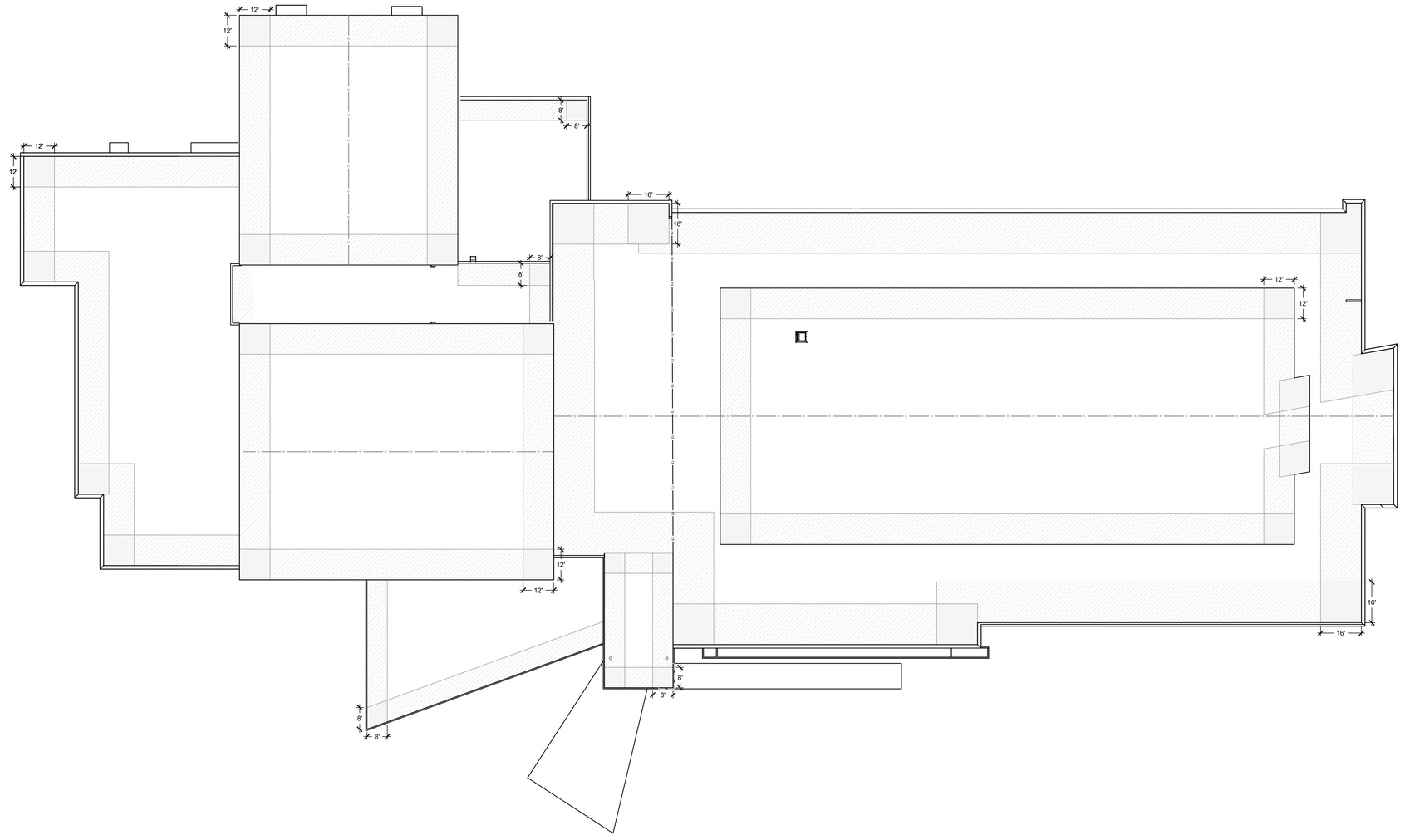

1 A-131 **WIND UPLIFT ROOF PLAN**
SCALE: 1" = 20'-0"

ROOF AREA : 92,397 SF

WIND UPLIFT SUMMARY	
ASCE 7 - 10	
ULTIMATE DESIGN WIND SPEED	150 MPH
RISK CATEGORY	III
EXPOSURE	C
ENCLOSURE	ENC.
NOMINAL WIND UPLIFT PRESSURES	
ZONE 1 - FIELD	-36.2 PSF
ZONE 2 - PERIMETER	-60.7 PSF
ZONE 3 - CORNER	-91.4 PSF
ZONE 2 AND 3 - OVERHANG	-85.8 PSF
EXTERIOR WALL/PARAPET PRESSURES	
ZONE 4 - PERIMETER	-35.9 PSF
ZONE 5 - CORNER	-44.1 PSF
+ ZONE 4 AND ZONE 5	+33.1 PSF

WIND ZONES
ZONE 1 (FIELD)
ZONE 2 (PERIMETER)
ZONE 3 (CORNER)

PLAN NORTH

1"=20' 20 0 20 40

...Becoming the Leading Designer of High Performance Facilities in the Nation with a Specialty in Alternative Delivery Methods

333 Fayetteville St, Ste 225
Raleigh, NC 27601
P: 919.573.6350
F: 919.573.6355
www.sfla.biz

sfl+a ARCHITECTS

NORTH CAROLINA PROFESSIONAL SEAL 049789 ENGINEER STEPHEN INGRAM 6/12/2024

CONSTRUCTION DOCUMENTS

PAMLICO COUNTY
PAMLICO 6-12 SCHOOL
601 Main Street, Bayboro, NC , 28515

ENERGY STAR PARTNER

ISSUE DATE: 6/12/2024

PROJECT #: 2205
DRAWN BY: SEI
CHECKED BY: SEI

WIND UPLIFT ROOF PLAN

A-131

ADA AND LEGAL DISCLAIMER: This document is intended to comply with the requirements of the Americans with Disabilities Act (ADA). However architects and engineers are not licensed to interpret laws or give advice concerning laws. The owner should have this document reviewed by his attorney to determine if it complies with ADA and other laws.

EXTERIOR ELEVATION MATERIALS LEGEND

		MANUF	COLOR
ALL COLORS LISTED ARE BASIS OF DESIGN FOR COLOR SELECTIONS AND MUST BE MATCHED BY ANY MANUFACTURER PROVIDING PRODUCTS.			
	BRK-1	PALMETTO BRICK	2.0 GREYSTONE
	BRK-2	PALMETTO BRICK	.75 GREYSTONE
	BRK-3	PALMETTO BRICK	WHITE STONE
	MTP-1	PAC-CLAD - FLUSH METAL PANEL	COLOR TBD - FROM STANDARD COLORS
	MTP-2	PAC-CLAD - FLUSH METAL PANEL	COLOR TBD - FROM STANDARD COLORS
	PMC-1	PREFINISHED METAL COPING	COLOR TBD - FROM STANDARD COLORS
	EIFS -1	DRYVIT	SANDPEBBLE - FINE - 185 - TURMERIC
	EIFS -2	DRYVIT	SANDPEBBLE - FINE - 113 - AMARILLO WHITE
	EIFS -3	DRYVIT	SANDPEBBLE - FINE - 103- NATURAL WHITE
	EIFS -4	DRYVIT	SANDPEBBLE - FINE - 449 - BUCK SKIN

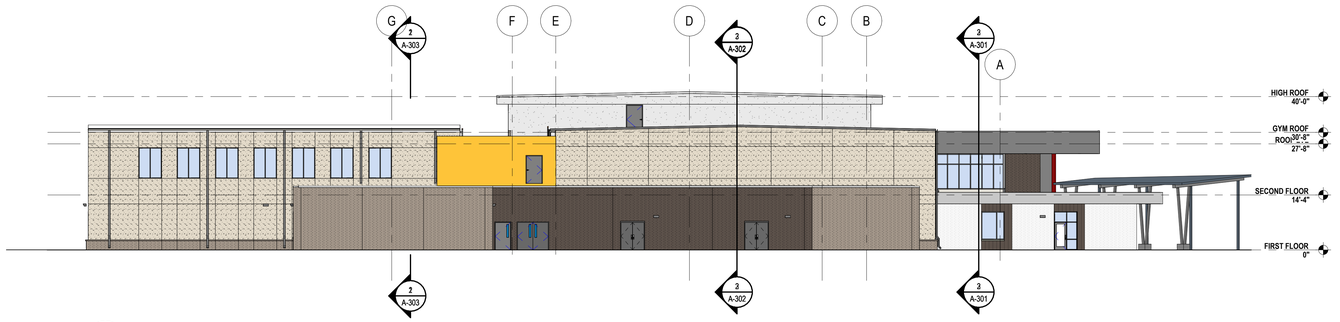

4 A-201 **PLAN WEST ELEVATION**
SCALE: 1/16" = 1'-0"

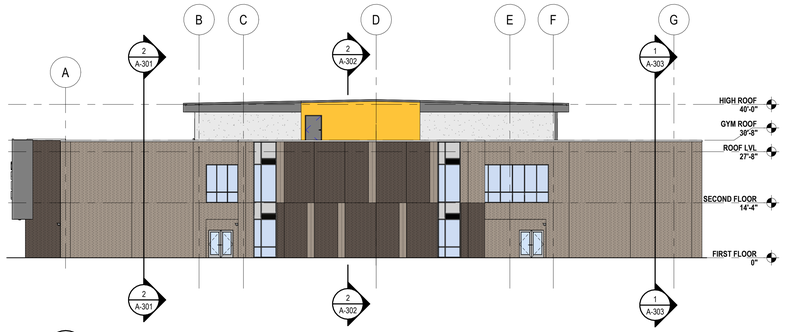

3 A-201 **PLAN EAST ELEVATION**
SCALE: 1/16" = 1'-0"

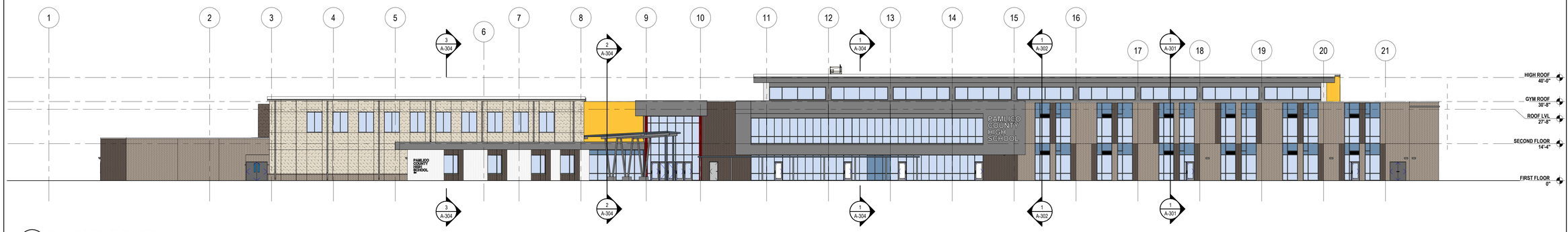

2 A-201 **PLAN SOUTH ELEVATION**
SCALE: 1/16" = 1'-0"

1 A-201 **PLAN NORTH ELEVATION**
SCALE: 1/16" = 1'-0"

...Becoming the Leading Designer of High Performance Facilities in the Nation with a Specialty in Alternative Delivery Methods

333 Fayetteville St, Ste 225
Raleigh, NC 27601
P: 919.573.6350
F: 919.573.6355
www.sfla.biz

sfl+a ARCHITECTS

CONSTRUCTION DOCUMENTS

PAMLICO COUNTY
PAMLICO 6-12 SCHOOL

601 Main Street, Bayboro, NC , 28515

ENERGY STAR PARTNER

No.	Date	Description
ISSUE DATE:		06/12/24
PROJECT #:		2205
DRAWN BY:		MK
CHECKED BY:		MK

OVERALL EXTERIOR ELEVATIONS

A-201

ADA AND LEGAL DISCLAIMER: This document is intended to comply with the requirements of the Americans with Disabilities Act (ADA). However architects and engineers are not licensed to interpret laws or give advice concerning laws. The owner should have this document reviewed by his attorney to determine if it complies with ADA and other laws.

Autodesk Docs://Pamlico High School 6-12/2205 - Pamlico HS - ARCH.rvt
6/24/2024 3:36:55 PM

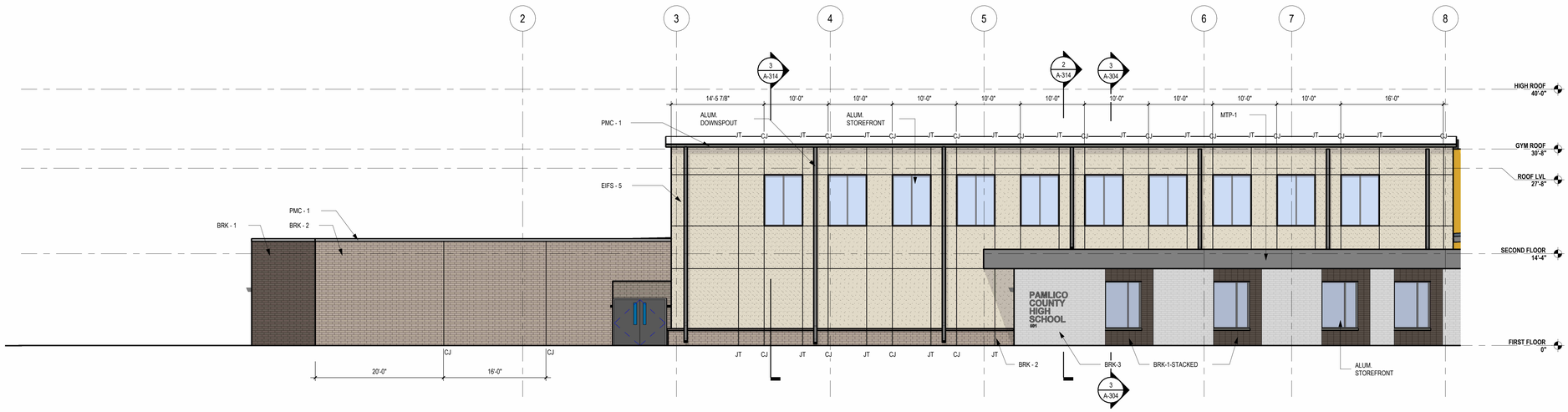

3 A-211 **PLAN SOUTH ELEVATION - A**

SCALE: 1/8" = 1'-0"

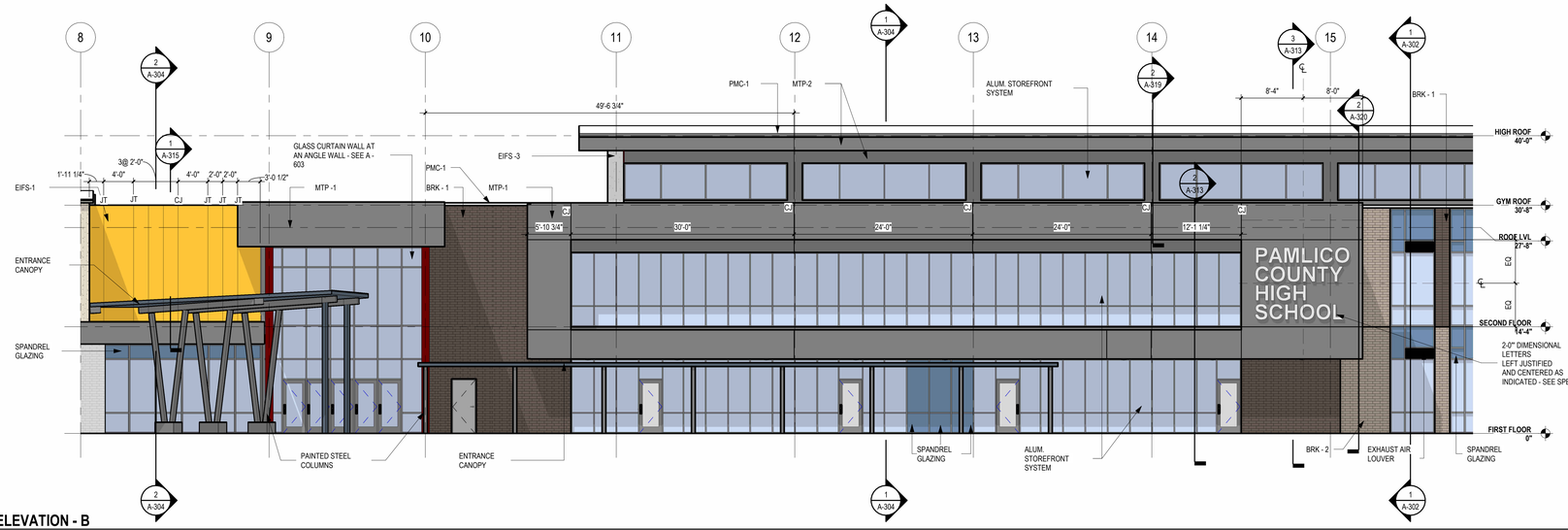

2 A-211 **PLAN SOUTH ELEVATION - B**

SCALE: 1/8" = 1'-0"

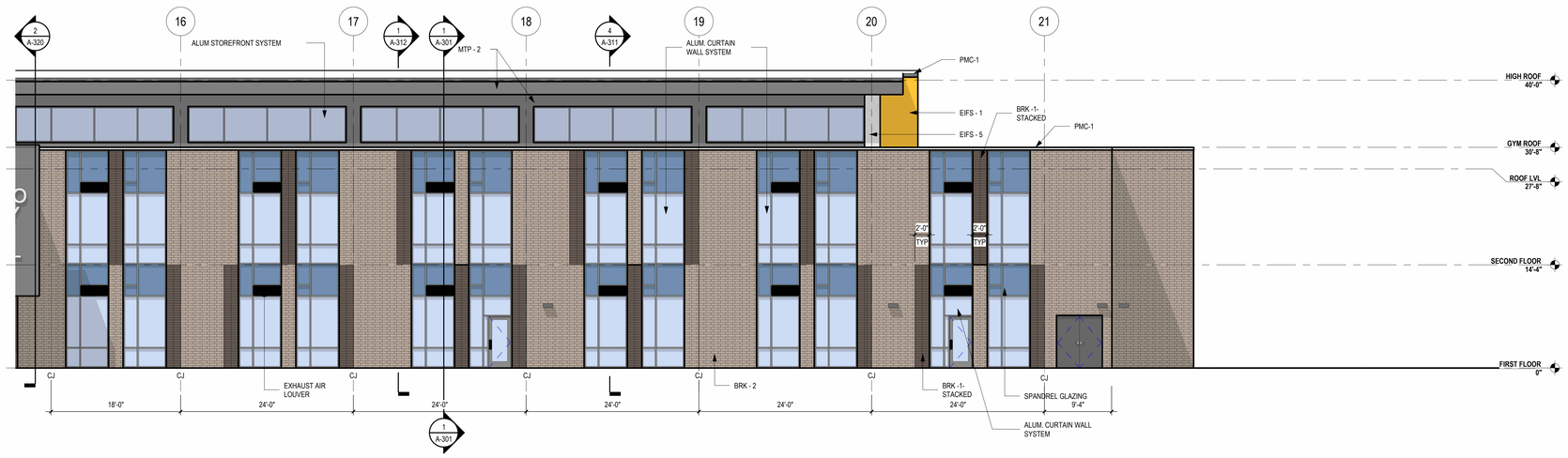

1 A-211 **PLAN SOUTH ELEVATION - C**

SCALE: 1/8" = 1'-0"

ELEVATION LEGEND

SYMBOL	DESCRIPTION
CJ	CONTROL JOINT - SEE DETAIL 12/A-501
EJ	EXPANSION JOINT - SEE DETAIL 1/A-502 & 2/A-502
JT	JOINT - DECORATIVE JOINT PER MANUFACTURER'S TYP. DETAILS
(+1")	INDICATES PROJECTION DISTANCE FROM FACE OF BRICK - FACE OF BRICK IS (0")
(-1")	INDICATES RECESS DISTANCE FROM FACE OF BRICK - FACE OF BRICK IS (0")

GENERAL NOTES:

1. SEE ALTERNATE 9 FOR NARRATIVE ON EIFS VS COMPOSITE METAL PANELS

...Becoming the Leading Designer of High Performance Facilities in the Nation with a Specialty in Alternative Delivery Methods

333 Fayetteville St, Ste 225
Raleigh, NC 27601
P: 919.573.6350
F: 919.573.6355
www.sfla.biz

sfl+a ARCHITECTS

SFL+A ARCHITECTS, P.A. CERT. NO. 50676 NORTH CAROLINA RALEIGH

REGISTERED LANDSCAPE ARCHITECT 6.12.24

CONSTRUCTION DOCUMENTS

PAMLICO COUNTY
PAMLICO 6-12 SCHOOL
601 Main Street, Bayboro, NC , 28515

ENERGY STAR PARTNER

No.	Date	Description

ISSUE DATE: 06/12/24
PROJECT #: 2205
DRAWN BY: MK
CHECKED BY: MK

ENLARGED EXTERIOR ELEVATIONS

A-211

ADA AND LEGAL DISCLAIMER: This document is intended to comply with the requirements of the Americans with Disabilities Act (ADA). However architects and engineers are not licensed to interpret laws or give advice concerning laws. The owner should have this document reviewed by his attorney to determine if it complies with ADA and other laws.

6/24/2024 3:37:26 PM Autodesk Docs://Pamlico High School 6-12/2205 - Pamlico HS - ARCH.rvt

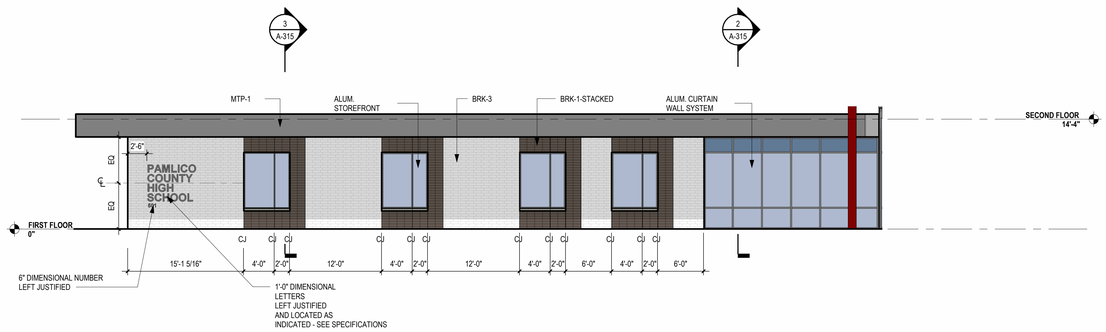

3 A-212 **PLAN SOUTH ELEVATION - D**

SCALE: 1/8" = 1'-0"

2 A-212 **PLAN NORTH ELEVATION - A**

SCALE: 1/8" = 1'-0"

1 A-212 **PLAN NORTH ELEVATION - B**

SCALE: 1/8" = 1'-0"

ELEVATION LEGEND

SYMBOL	DESCRIPTION
CJ	CONTROL JOINT - SEE DETAIL 12/A-501
EJ	EXPANSION JOINT - SEE DETAIL 1/A-502 & 2/A-502
JT	JOINT - DECORATIVE JOINT PER MANUFACTURER'S TYP. DETAILS
(+1")	INDICATES PROJECTION DISTANCE FROM FACE OF BRICK - FACE OF BRICK IS (0")
(-1")	INDICATES RECESS DISTANCE FROM FACE OF BRICK - FACE OF BRICK IS (0")

GENERAL NOTES:

1. SEE ALTERNATE 9 FOR NARRATIVE ON EIFS VS COMPOSITE METAL PANELS

...Becoming the Leading Designer of High Performance Facilities in the Nation with a Specialty in Alternative Delivery Methods

333 Fayetteville St, Ste 225
Raleigh, NC 27601
P: 919.573.6350
F: 919.573.6355
www.sfla.biz

sfl+a ARCHITECTS

CONSTRUCTION DOCUMENTS

PAMLICO COUNTY
PAMLICO 6-12 SCHOOL

601 Main Street, Bayboro, NC , 28515

ENERGY STAR PARTNER

No.	Date	Description
ISSUE DATE:		06/12/24
PROJECT #:		2205
DRAWN BY:		MK
CHECKED BY:		MK

ENLARGED EXTERIOR ELEVATIONS

A-212

ADA AND LEGAL DISCLAIMER: This document is intended to comply with the requirements of the Americans with Disabilities Act (ADA). However architects and engineers are not licensed to interpret laws or give advice concerning laws. The owner should have this document reviewed by his attorney to determine if it complies with ADA and other laws.

6/24/2024 3:38:03 PM Autodesk Docs://Pamlico High School 6-12/2205 - Pamlico HS - ARCH.rvt

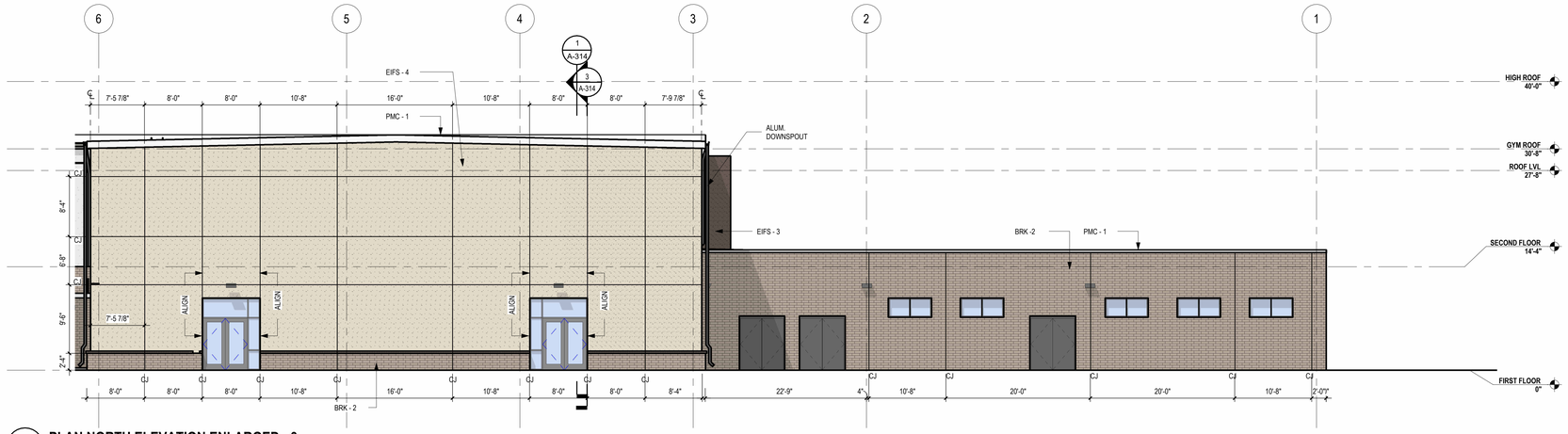

3 / A-213 **PLAN NORTH ELEVATION ENLARGED - 3**

SCALE: 1/8" = 1'-0"

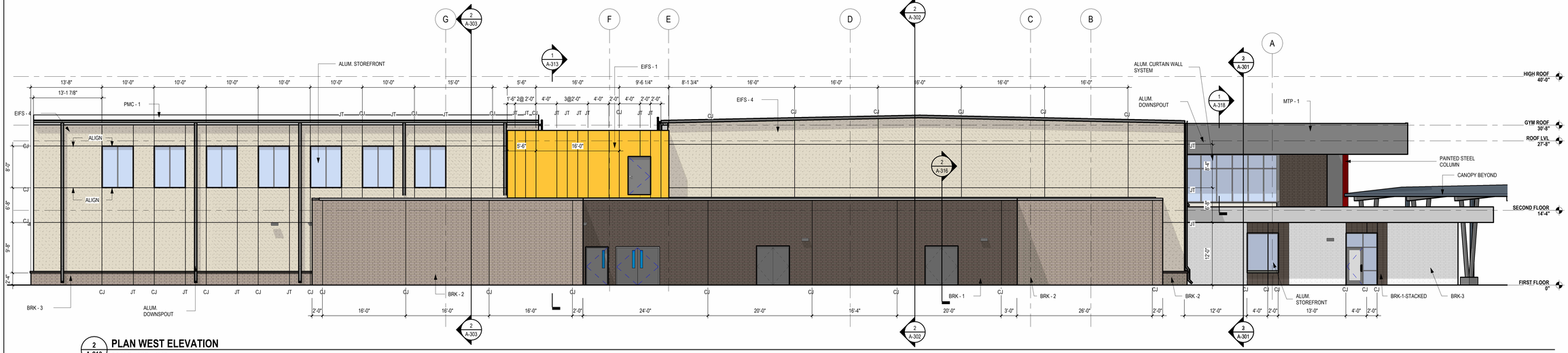

2 / A-213 **PLAN WEST ELEVATION**

SCALE: 1/8" = 1'-0"

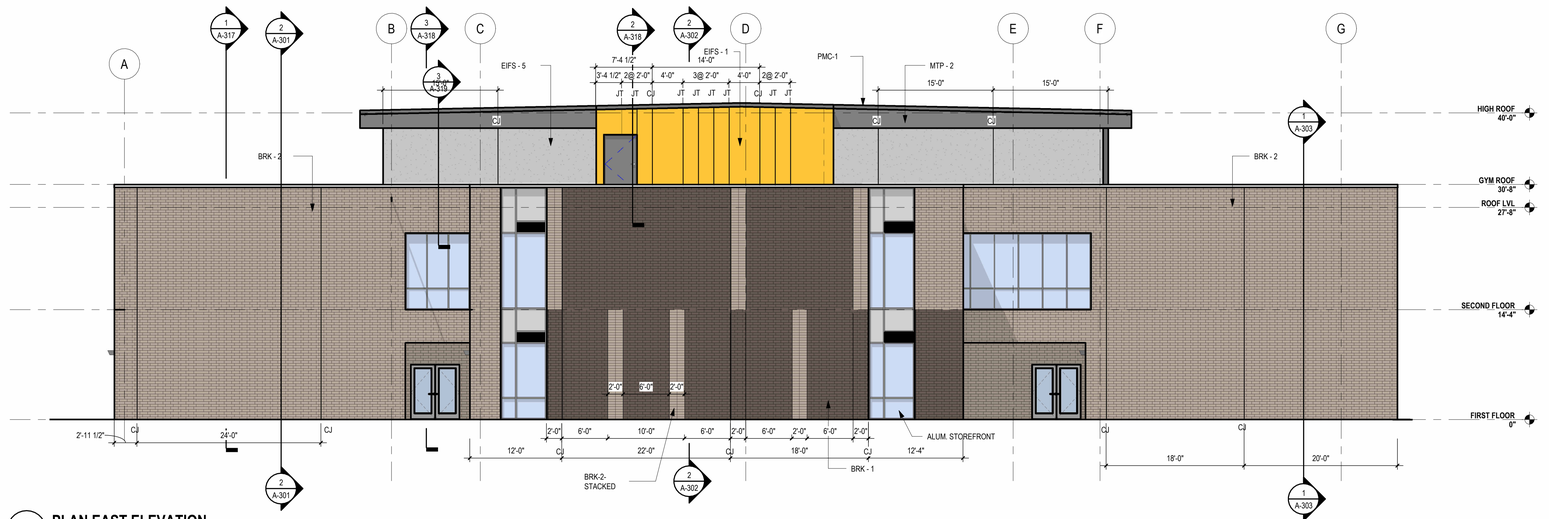

1 / A-213 **PLAN EAST ELEVATION**

SCALE: 1/8" = 1'-0"

ELEVATION LEGEND

SYMBOL	DESCRIPTION
CJ	CONTROL JOINT - SEE DETAIL 12/A-501
EJ	EXPANSION JOINT - SEE DETAIL 1/A-502 & 2/A-502
JT	JOINT - DECORATIVE JOINT PER MANUFACTURER'S TYP. DETAILS
(+1")	INDICATES PROJECTION DISTANCE FROM FACE OF BRICK - FACE OF BRICK IS (0")
(-1")	INDICATES RECESS DISTANCE FROM FACE OF BRICK - FACE OF BRICK IS (0")

GENERAL NOTES:

1. SEE ALTERNATE 9 FOR NARRATIVE ON EIFS VS COMPOSITE METAL PANELS

...Becoming the Leading Designer of High Performance Facilities in the Nation with a Specialty in Alternative Delivery Methods

333 Fayetteville St, Ste 225
Raleigh, NC 27601
P: 919.573.6350
F: 919.573.6355
www.sfla.biz

sfl+a ARCHITECTS

CONSTRUCTION DOCUMENTS

PAMLICO COUNTY
PAMLICO 6-12 SCHOOL

601 Main Street, Bayboro, NC , 28515

ENERGY STAR PARTNER

No.	Date	Description
ISSUE DATE:		06/12/24
PROJECT #:		2205
DRAWN BY:		MK
CHECKED BY:		MK

ENLARGED EXTERIOR ELEVATIONS

A-213

ADA AND LEGAL DISCLAIMER: This document is intended to comply with the requirements of the Americans with Disabilities Act (ADA). However architects and engineers are not licensed to interpret laws or give advice concerning laws. The owner should have this document reviewed by his attorney to determine if it complies with ADA and other laws.

Autodesk Docs://Pamlico High School 6-12/2205 - Pamlico HS - ARCH.rvt

6/24/2024 3:38:31 PM

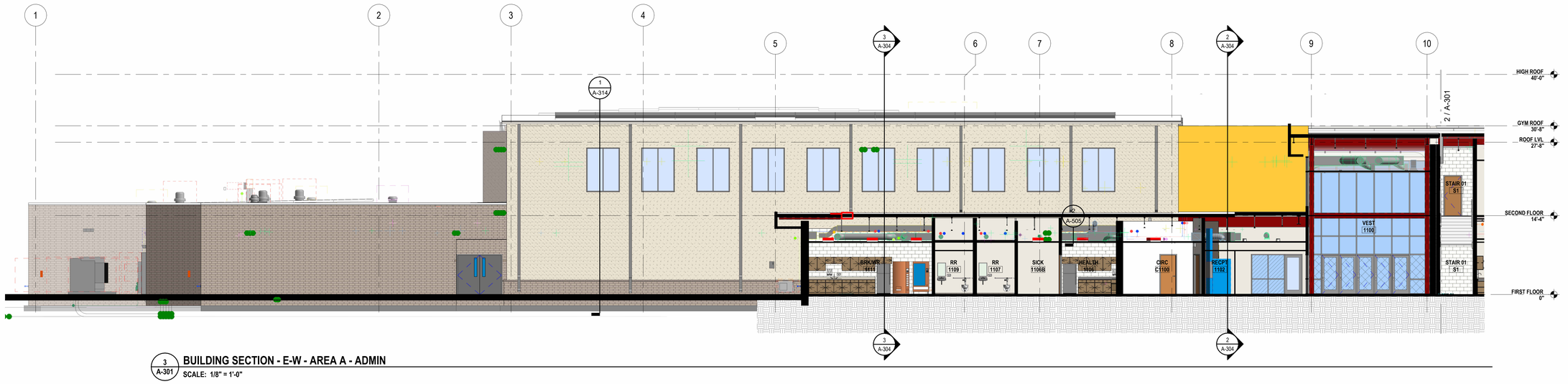

3 A-301 **BUILDING SECTION - E-W - AREA A - ADMIN**
SCALE: 1/8" = 1'-0"

2 A-301 **BUILDING SECTION - E-W - AREA E & F - CLASSROOMS**
SCALE: 1/8" = 1'-0"

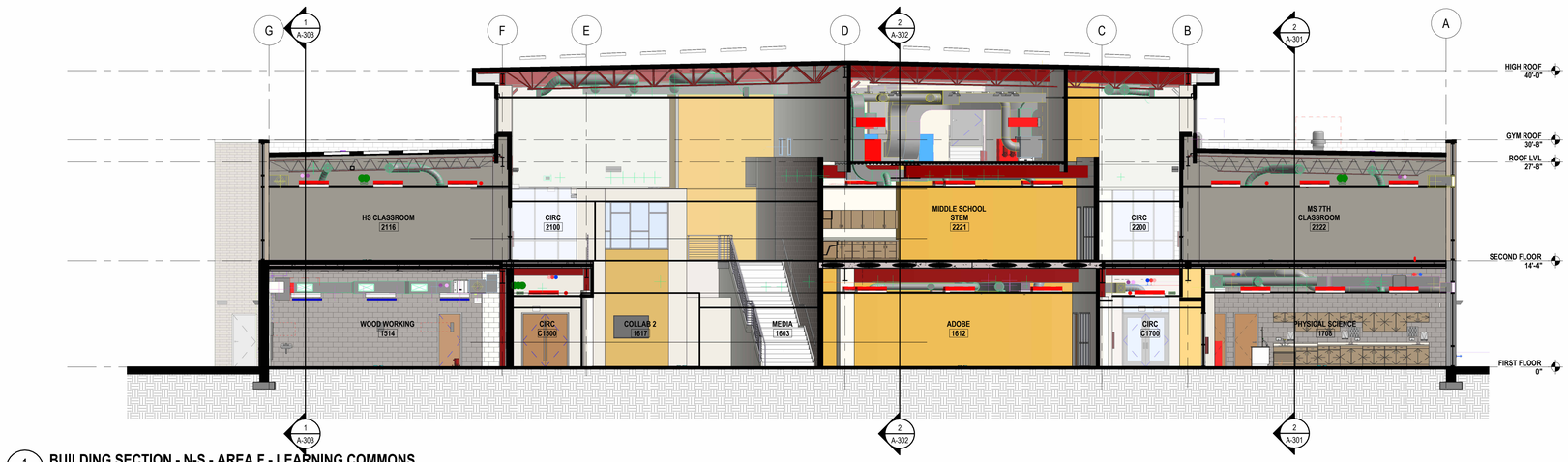

1 A-301 **BUILDING SECTION - N-S - AREA F - LEARNING COMMONS**
SCALE: 1/8" = 1'-0"

...Becoming the Leading Designer of High Performance Facilities in the Nation with a Specialty in Alternative Delivery Methods

333 Fayetteville St, Ste 225
Raleigh, NC 27601
P: 919.573.6350
F: 919.573.6355
www.sfla.biz

sfl+a ARCHITECTS

CONSTRUCTION DOCUMENTS

PAMLICO COUNTY
PAMLICO 6-12 SCHOOL
601 Main Street, Bayboro, NC, 28515

ENERGY STAR PARTNER

No.	Date	Description
ISSUE DATE:		06/12/24
PROJECT #:		2205
DRAWN BY:		MK
CHECKED BY:		MK

BUILDING SECTIONS

A-301

ADA AND LEGAL DISCLAIMER: This document is intended to comply with the requirements of the Americans with Disabilities Act (ADA). However architects and engineers are not licensed to interpret laws or give advice concerning laws. The owner should have this document reviewed by his attorney to determine if it complies with ADA and other laws.

6/24/2024 3:39:25 PM Autodesk Docs://Pamlico High School 6-12/2205 - Pamlico HS - ARCH.rvt

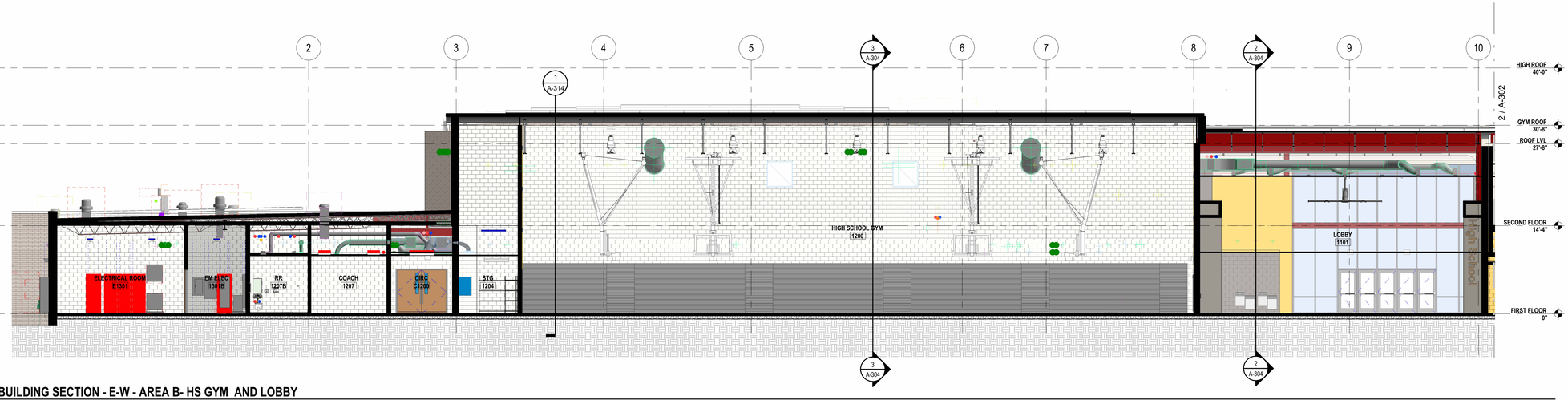

3 / A-302 **BUILDING SECTION - E-W - AREA B- HS GYM AND LOBBY**

SCALE: 1/8" = 1'-0"

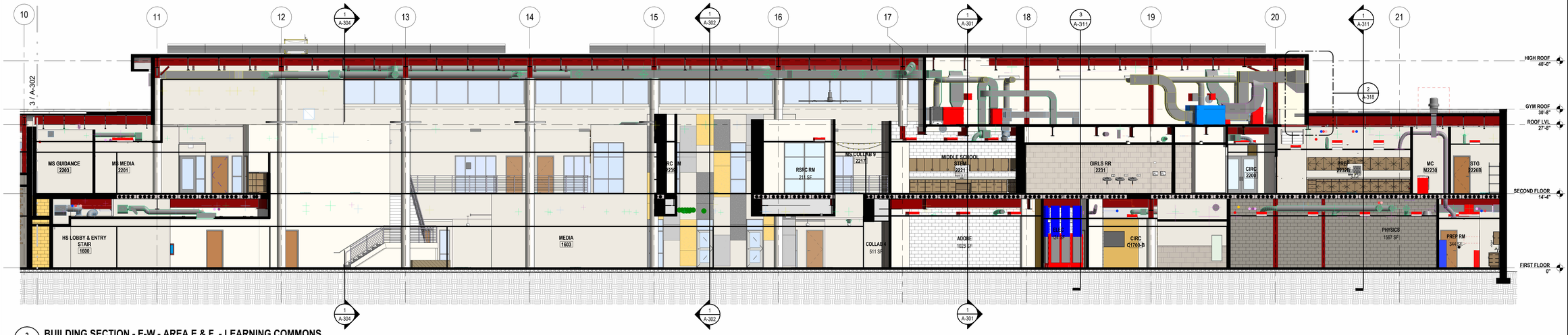

2 A-302 **BUILDING SECTION - E-W - AREA E & F - LEARNING COMMONS**

SCALE: 1/8" = 1'-0"

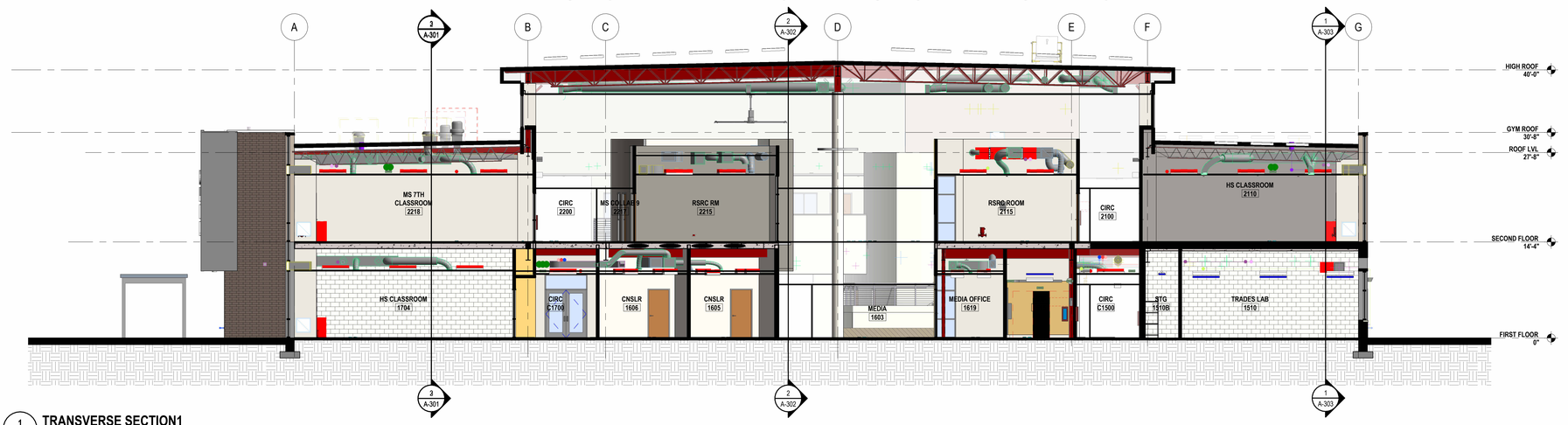

1 A-302 **TRANSVERSE SECTION1**

SCALE: 1/8" = 1'-0"

...Becoming the Leading Designer of High Performance Facilities in the Nation with a Specialty in Alternative Delivery Methods

333 Fayetteville St, Ste 225
Raleigh, NC 27601
P: 919.573.6350
F: 919.573.6355
www.sfla.biz

sfl+a ARCHITECTS

CONSTRUCTION DOCUMENTS

PAMLICO COUNTY
PAMLICO 6-12 SCHOOL

601 Main Street, Bayboro, NC , 28515

ENERGY STAR PARTNER

No.	Date	Description
ISSUE DATE:		06/12/24
PROJECT #:		2205
DRAWN BY:		MK
CHECKED BY:		MK

BUILDING SECTIONS

A-302

ADA AND LEGAL DISCLAIMER: This document is intended to comply with the requirements of the Americans with Disabilities Act (ADA). However architects and engineers are not licensed to interpret laws or give advice concerning laws. The owner should have this document reviewed by his attorney to determine if it complies with ADA and other laws.

6/24/2024 3:40:19 PM Autodesk Docs://Pamlico High School 6-12/2205 - Pamlico HS - ARCH.rvt

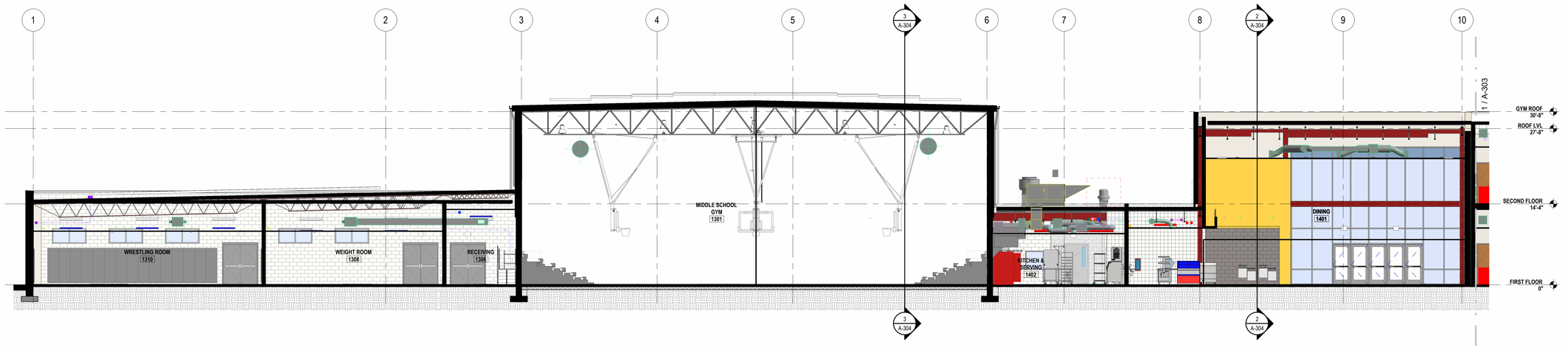

2 / A-303 **BUILDING SECTION - E-W - AREA C & D - MS GYM, KITCHEN & DINING**

SCALE: 1/8" = 1'-0"

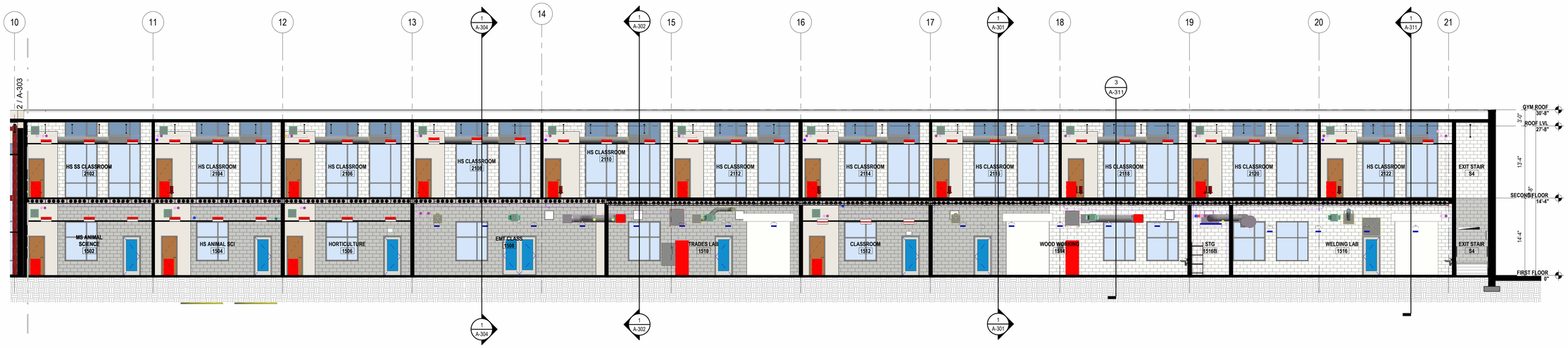

1 / A-303 **BUILDING SECTION - E-W - AREA E & F - HS CLASSROOMS**

SCALE: 1/8" = 1'-0"

...Becoming the Leading Designer of High Performance Facilities in the Nation with a Specialty in Alternative Delivery Methods

333 Fayetteville St, Ste 225
Raleigh, NC 27601
P: 919.573.6350
F: 919.573.6355
www.sfla.biz

sfl+a ARCHITECTS

SFL+A ARCHITECTS, P.A. CERT. NO. 50676 NORTH CAROLINA RALEIGH

PROFESSIONAL ENGINEER SEAL 047111 6.12.24 REGISTERED ENGINEER FAYETTEVILLE, N.C.

CONSTRUCTION DOCUMENTS

PAMLICO COUNTY
PAMLICO 6-12 SCHOOL

601 Main Street, Bayboro, NC , 28515

ENERGY STAR PARTNER

No.	Date	Description
ISSUE DATE:		06/12/24
PROJECT #:		2205
DRAWN BY:		MK
CHECKED BY:		MK

BUILDING SECTIONS

A-303

ADA AND LEGAL DISCLAIMER: This document is intended to comply with the requirements of the Americans with Disabilities Act (ADA). However architects and engineers are not licensed to interpret laws or give advice concerning laws. The owner should have this document reviewed by his attorney to determine if it complies with ADA and other laws.

Autodesk Docs://Pamlico High School 6-12/2205 - Pamlico HS - ARCH.rvt

6/24/2024 3:40:46 PM

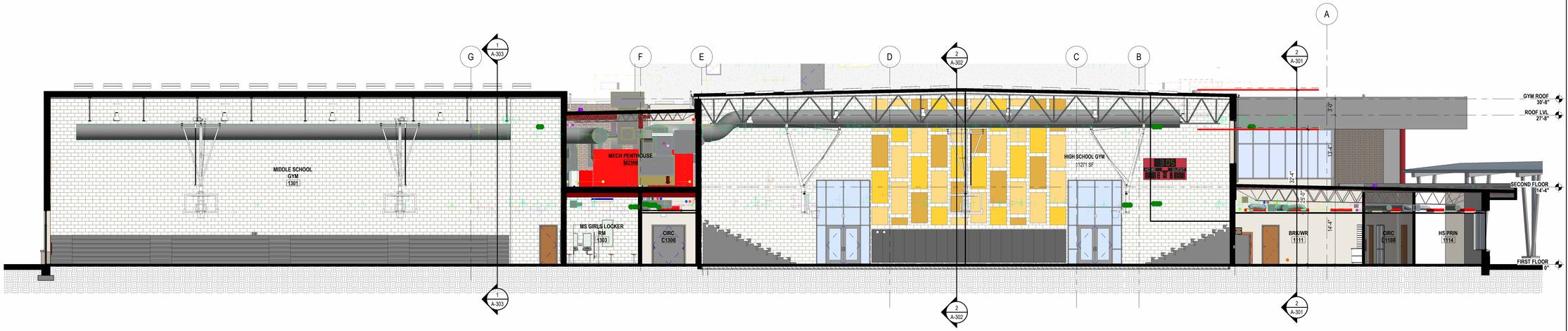

3 A-304 **BUILDING SECTION - N-S - AREA B & C - MS GYM, HS GYM & ADMIN**

SCALE: 1/8" = 1'-0"

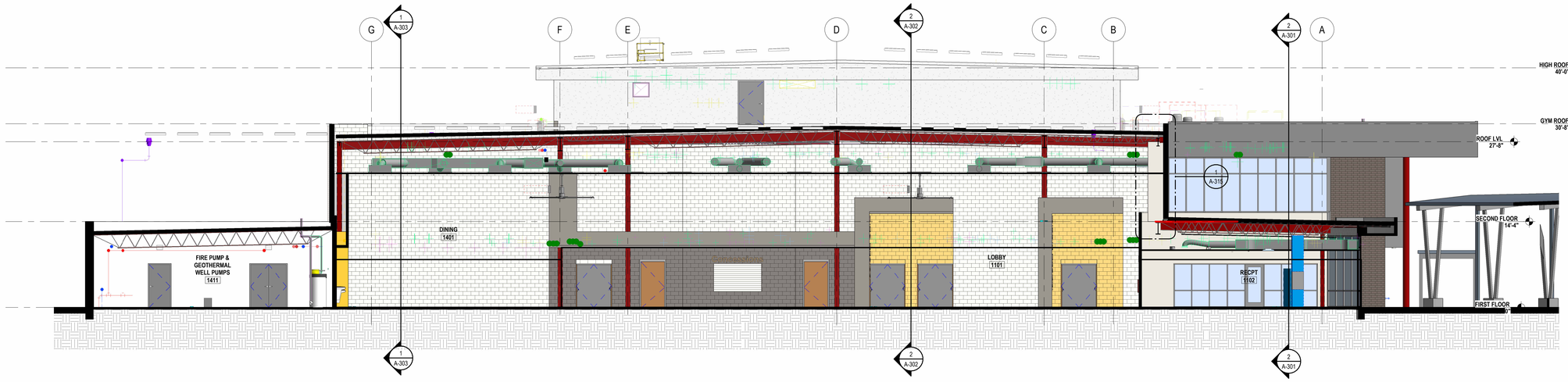

2 A-304 **BUILDING SECTION - N-S - AREA A & D - ADMIN & LOBBY TWARDS LEARNING COMMONS**

SCALE: 1/8" = 1'-0"

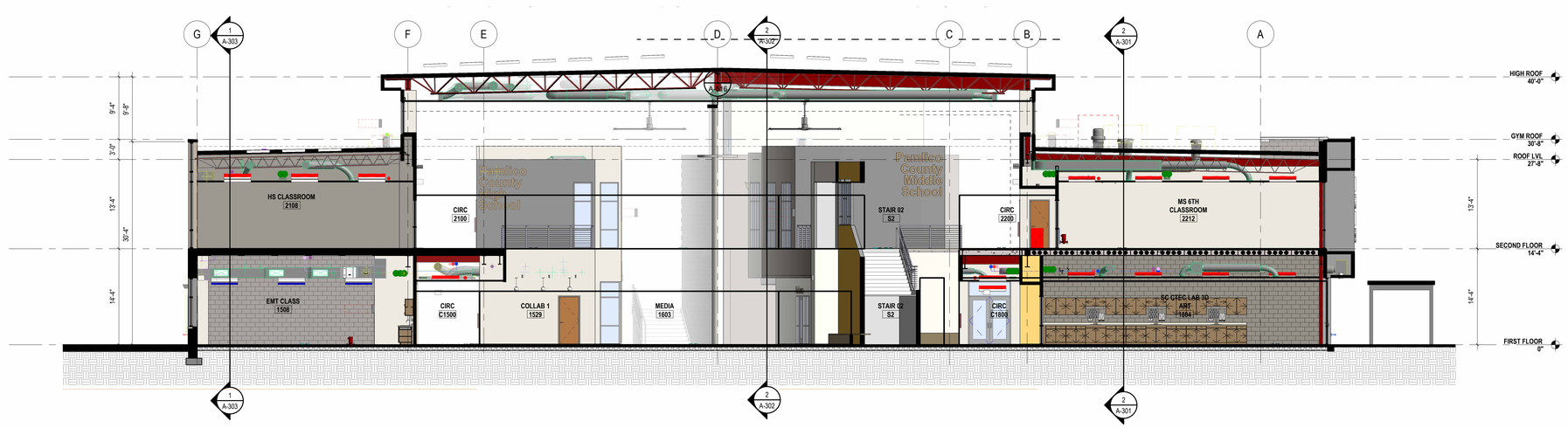

1 A-304 **BUILDING SECTION - N-S - AREA E - HS & MS COLABS TWARDS LEARNING COMMONS**

SCALE: 1/8" = 1'-0"

...Becoming the Leading Designer of High Performance Facilities in the Nation with a Specialty in Alternative Delivery Methods

333 Fayetteville St, Ste 225
Raleigh, NC 27601
P: 919.573.6350
F: 919.573.6355
www.sfla.biz

sfl+a ARCHITECTS

CONSTRUCTION DOCUMENTS

PAMLICO COUNTY
PAMLICO 6-12 SCHOOL

601 Main Street, Bayboro, NC, 28515

ENERGY STAR PARTNER

No.	Date	Description
ISSUE DATE:		06/12/24
PROJECT #:		2205
DRAWN BY:		MK
CHECKED BY:		MK

BUILDING SECTIONS

A-304

ADA AND LEGAL DISCLAIMER: This document is intended to comply with the requirements of the Americans with Disabilities Act (ADA). However architects and engineers are not licensed to interpret laws or give advice concerning laws. The owner should have this document reviewed by his attorney to determine if it complies with ADA and other laws.

6/24/2024 3:42:19 PM Autodesk Docs://Pamlico High School 6-12/2205 - Pamlico HS - ARCH.rvt

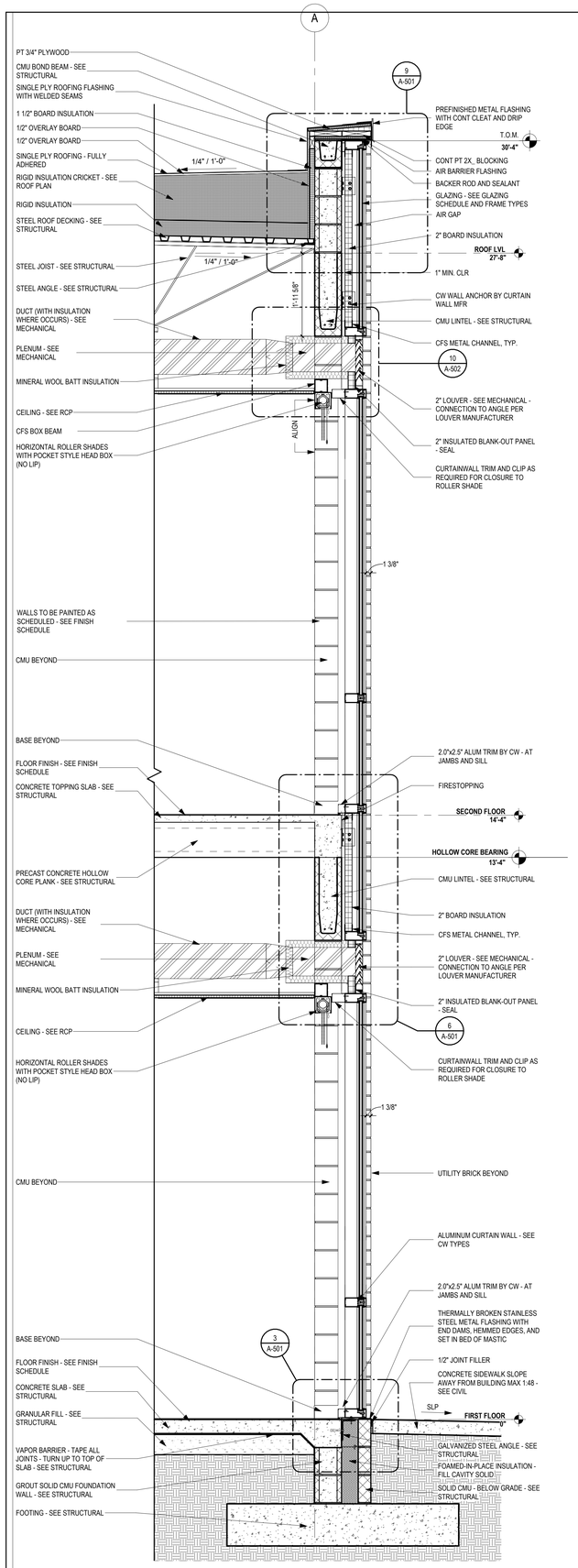

4 A-311 **TYP. NORTH CURTAIN WALL @ LEARNING COMMONS**
SCALE: 3/4" = 1'-0"

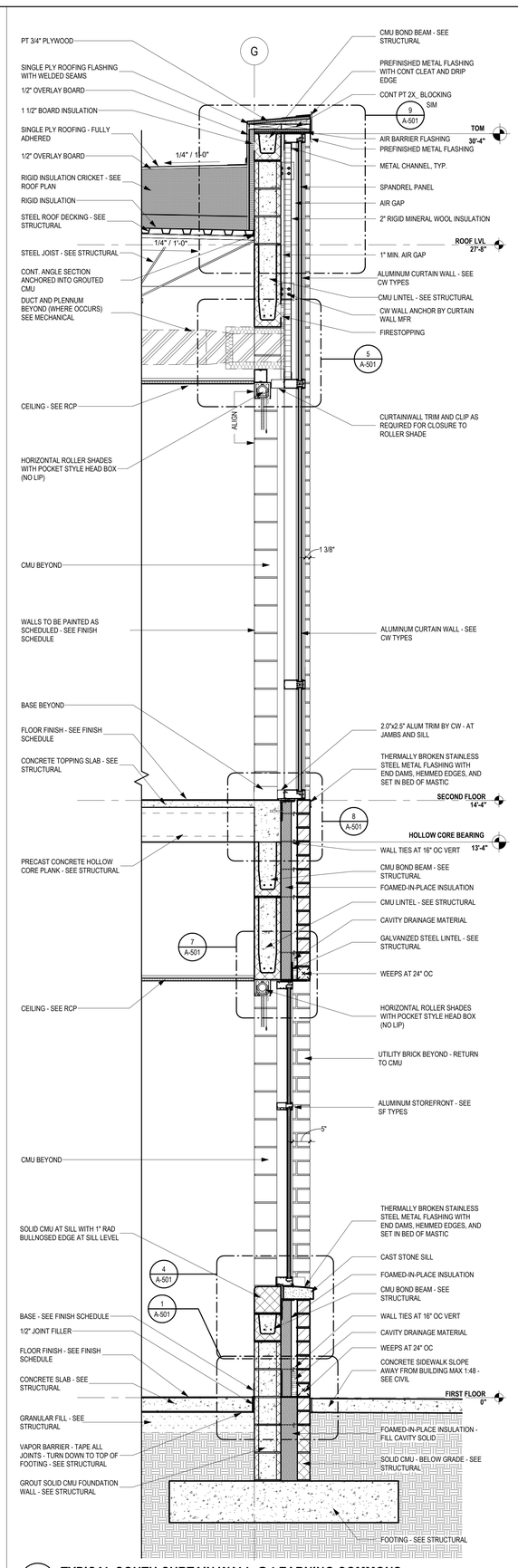

3 A-311 **TYPICAL SOUTH CURTAIN WALL @ LEARNING COMMONS**
SCALE: 3/4" = 1'-0"

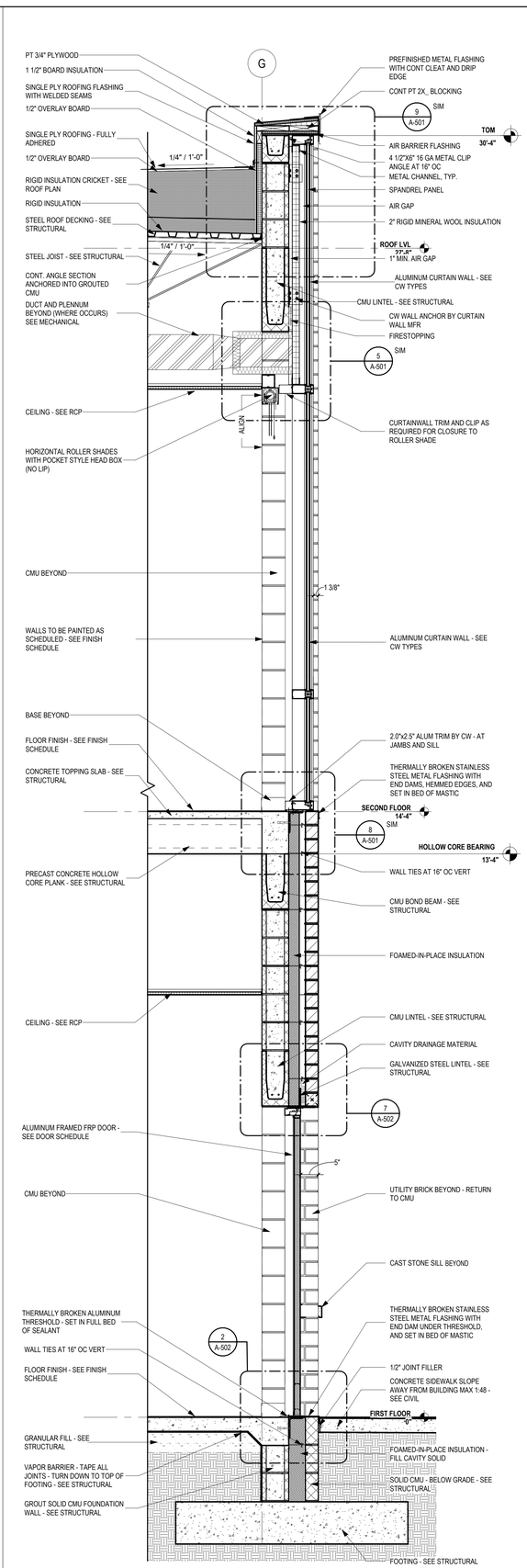

2 A-311 **WALL SECTION AT SOUTH COMMONS**
SCALE: 3/4" = 1'-0"

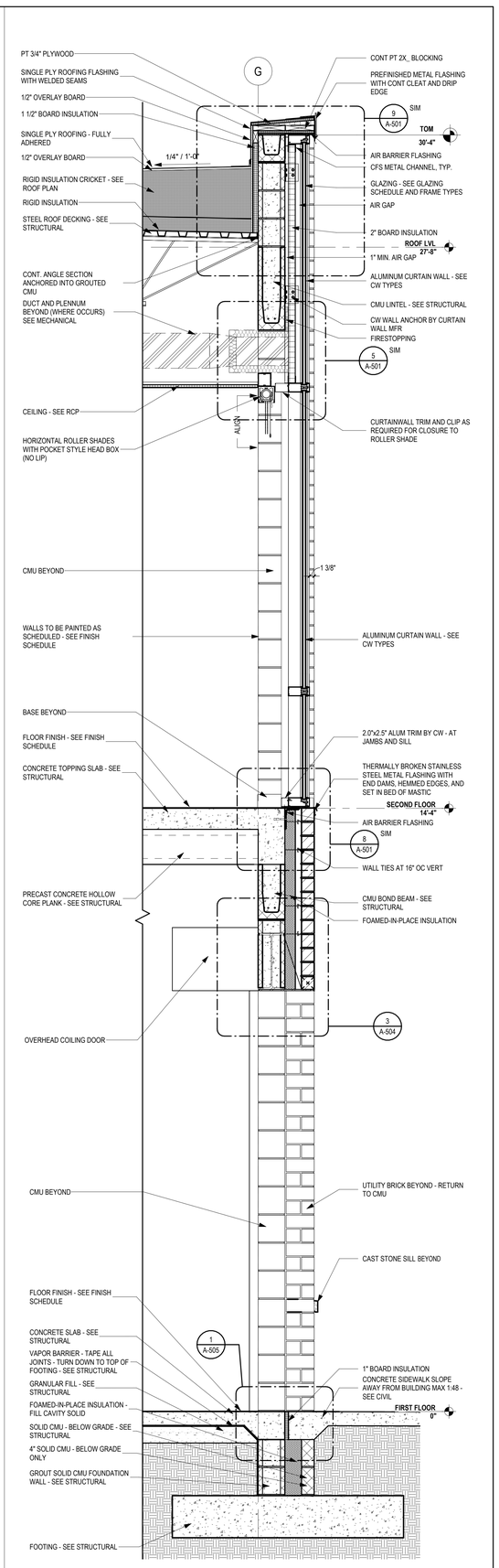

1 A-311 **TYPICAL NORTH CLASSROOM WALL SECTION**
SCALE: 3/4" = 1'-0"

...Becoming the Leading Designer of High Performance Facilities in the Nation with a Specialty in Alternative Delivery Methods

333 Fayetteville St, Ste 225
Raleigh, NC 27601
P: 919.573.6350
F: 919.573.6355
www.sfla.biz

sfl+a ARCHITECTS

STEVEN K. LINDSTROM ARCHITECT PA CERT. NO. 50676 30TH DAY OF JUNE, 2024 RALEIGH

STEVEN K. LINDSTROM NORTH CAROLINA REGISTERED LANDSCAPE ARCHITECT 6.12.24 PROFESSIONAL ENGINEER

CONSTRUCTION DOCUMENTS

PAMLICO COUNTY
PAMLICO 6-12 SCHOOL
601 Main Street, Bayboro, NC , 28515

ENERGY STAR PARTNER

No.	Date	Description
ISSUE DATE:		06/12/24
PROJECT #:		2205
DRAWN BY:		MK
CHECKED BY:		MK

WALL SECTIONS

A-311

ADA AND LEGAL DISCLAIMER: This document is intended to comply with the requirements of the Americans with Disabilities Act (ADA). However architects and engineers are not licensed to interpret laws or give advice concerning laws. The owner should have this document reviewed by his attorney to determine if it complies with ADA and other laws.

6/24/2024 3:42:27 PM Autodesk Docs://Pamlico High School 6-12/2205 - Pamlico HS - ARCH.rvt

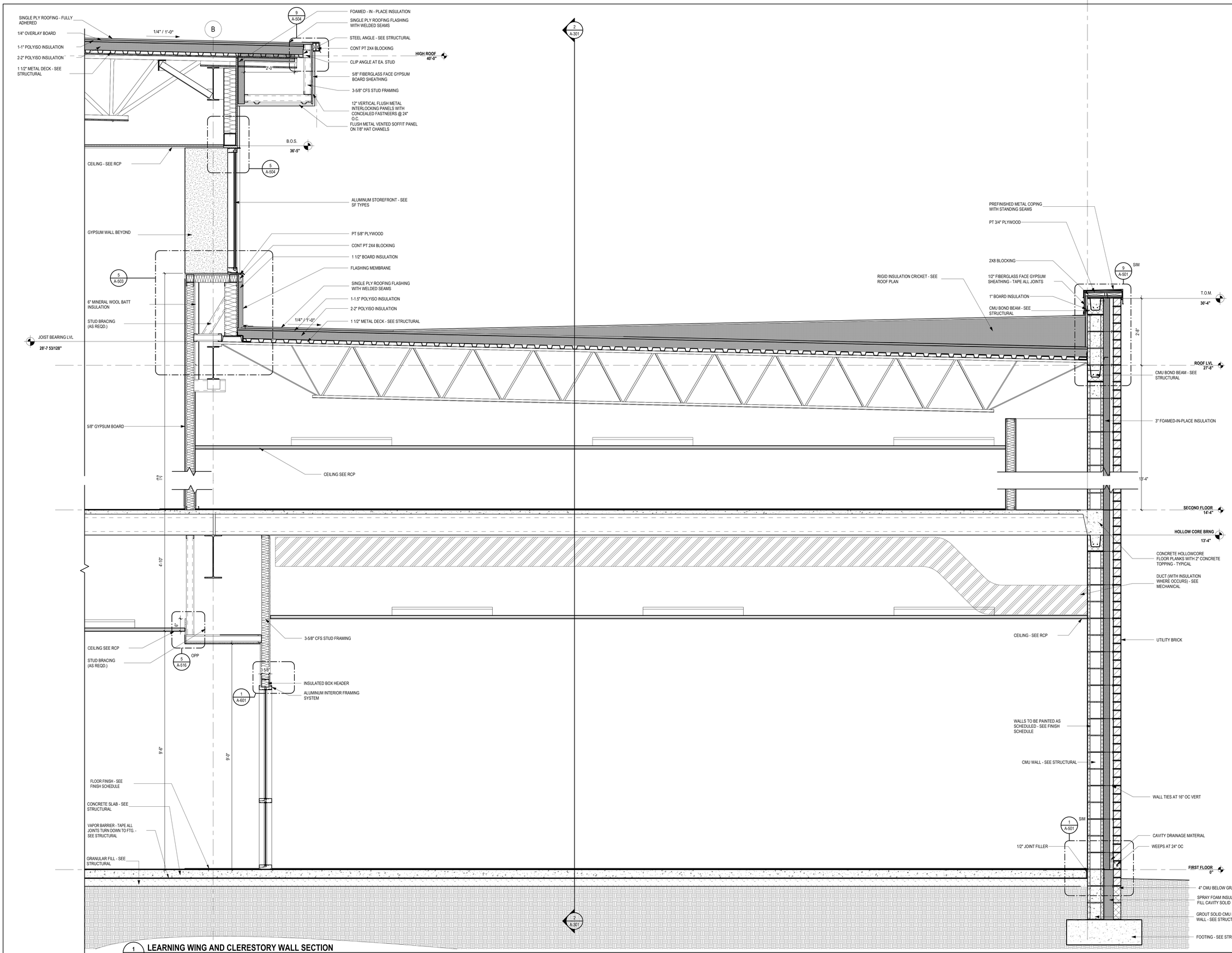

1 A-312 **LEARNING WING AND CLERESTORY WALL SECTION**

SCALE: 3/4" = 1'-0"

...Becoming the Leading Designer of High Performance Facilities in the Nation with a Specialty in Alternative Delivery Methods

333 Fayetteville St, Ste 225
Raleigh, NC 27601
P: 919.573.6350
F: 919.573.6355
www.sfla.biz

sfl+a ARCHITECTS

CONSTRUCTION DOCUMENTS

PAMLICO COUNTY
PAMLICO 6-12 SCHOOL

601 Main Street, Bayboro, NC , 28515

ENERGY STAR PARTNER

No.	Date	Description
ISSUE DATE:		06/12/24
PROJECT #:		2205
DRAWN BY:		MK
CHECKED BY:		MK

WALL SECTIONS

A-312

ADA AND LEGAL DISCLAIMER: This document is intended to comply with the requirements of the Americans with Disabilities Act (ADA). However architects and engineers are not licensed to interpret laws or give advice concerning laws. The owner should have this document reviewed by his attorney to determine if it complies with ADA and other laws.

6/24/2024 3:42:31 PM Autodesk Docs://Pamlico High School 6-12/2205 - Pamlico HS - ARCH.rvt

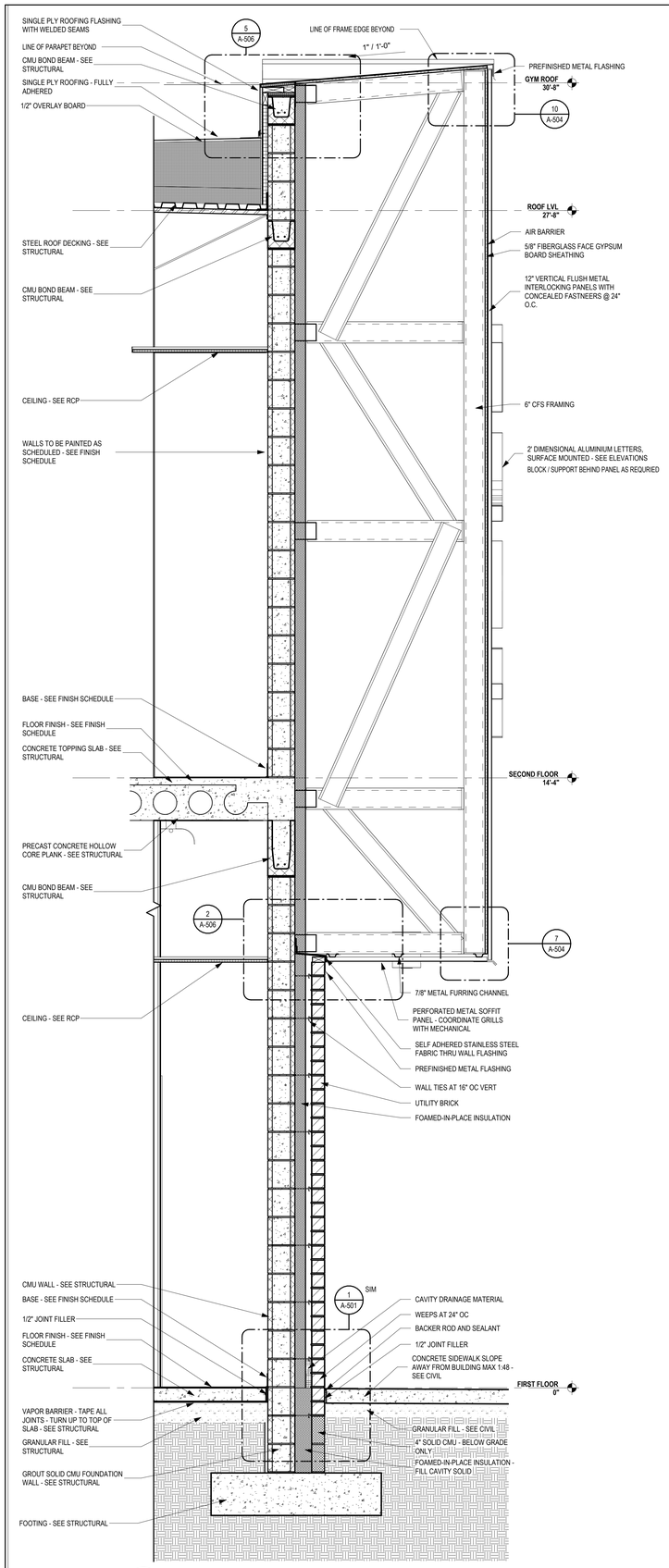

3 A-313 **GLAZING "FRAME" AT MASONRY WALL**

SCALE: 3/4" = 1'-0"

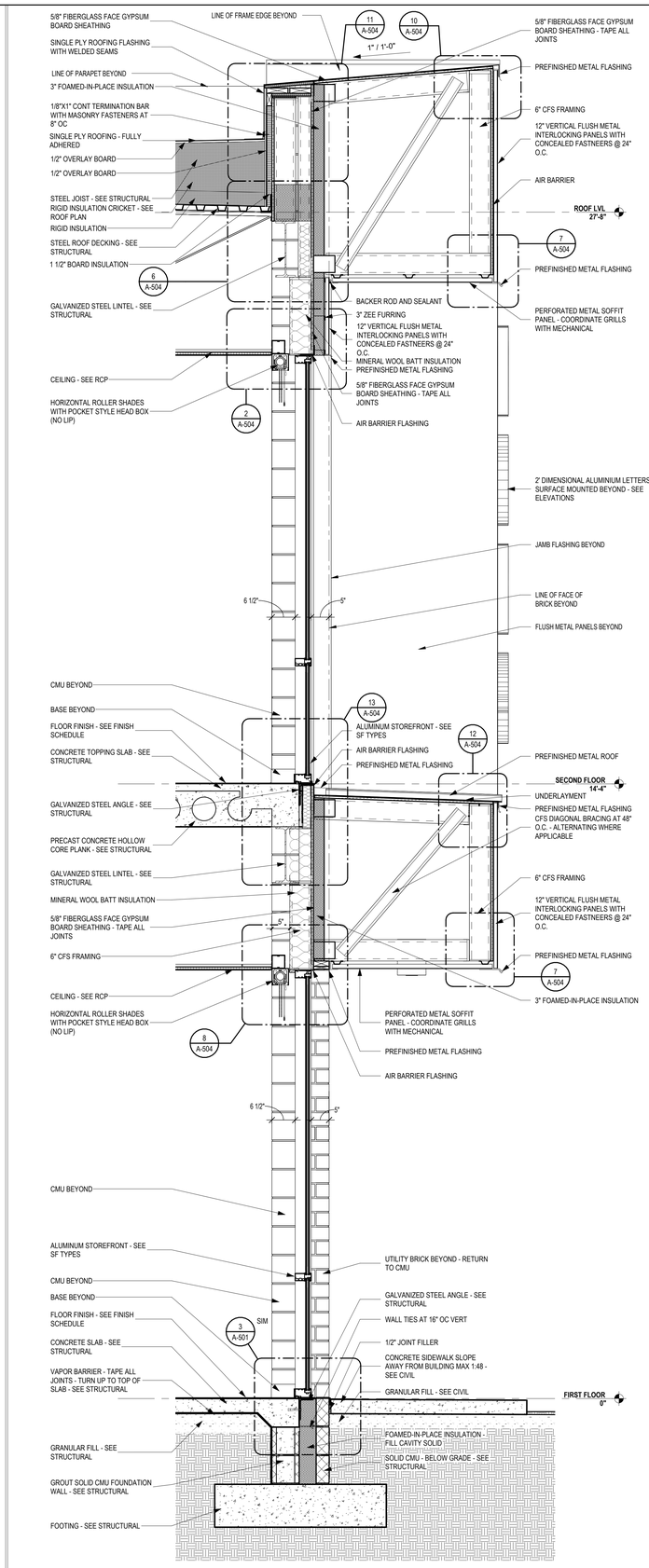

2 A-313 **GLAZING "FRAME" AT CLASSROOM STOREFRONT**

SCALE: 3/4" = 1'-0"

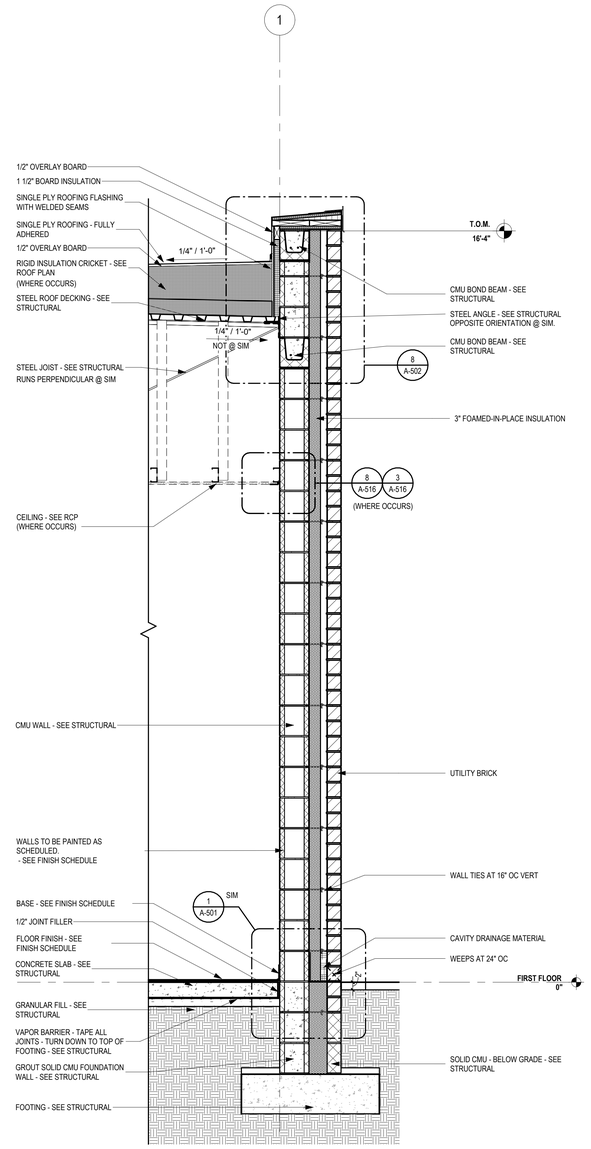

1 A-313 **TYPICAL SINGLE STORY MASONRY**

SCALE: 3/4" = 1'-0"

...Becoming the Leading Designer of High Performance Facilities in the Nation with a Specialty in Alternative Delivery Methods

333 Fayetteville St, Ste 225
Raleigh, NC 27601
P: 919.573.6350
F: 919.573.6355
www.sfla.biz

sfl+a ARCHITECTS

SFL+A ARCHITECTS, P.A. CERT. NO. 50676 NORTH CAROLINA RALEIGH

PROFESSIONAL ENGINEER SEAL 049911 MICHAEL T. KINDSTEDT NORTH CAROLINA 6.12.24

CONSTRUCTION DOCUMENTS

PAMLICO COUNTY
PAMLICO 6-12 SCHOOL

601 Main Street, Bayboro, NC , 28515

ENERGY STAR PARTNER

No.	Date	Description
ISSUE DATE:		06/12/24
PROJECT #:		2205
DRAWN BY:		MK
CHECKED BY:		MK

WALL SECTIONS

A-313

Autodesk Docs://Pamlico High School 6-12/2205 - Pamlico HS - ARCH.rvt

6/24/2024 3:42:36 PM

ADA AND LEGAL DISCLAIMER: This document is intended to comply with the requirements of the Americans with Disabilities Act (ADA). However architects and engineers are not licensed to interpret laws or give advice concerning laws. The owner should have this document reviewed by his attorney to determine if it complies with ADA and other laws.

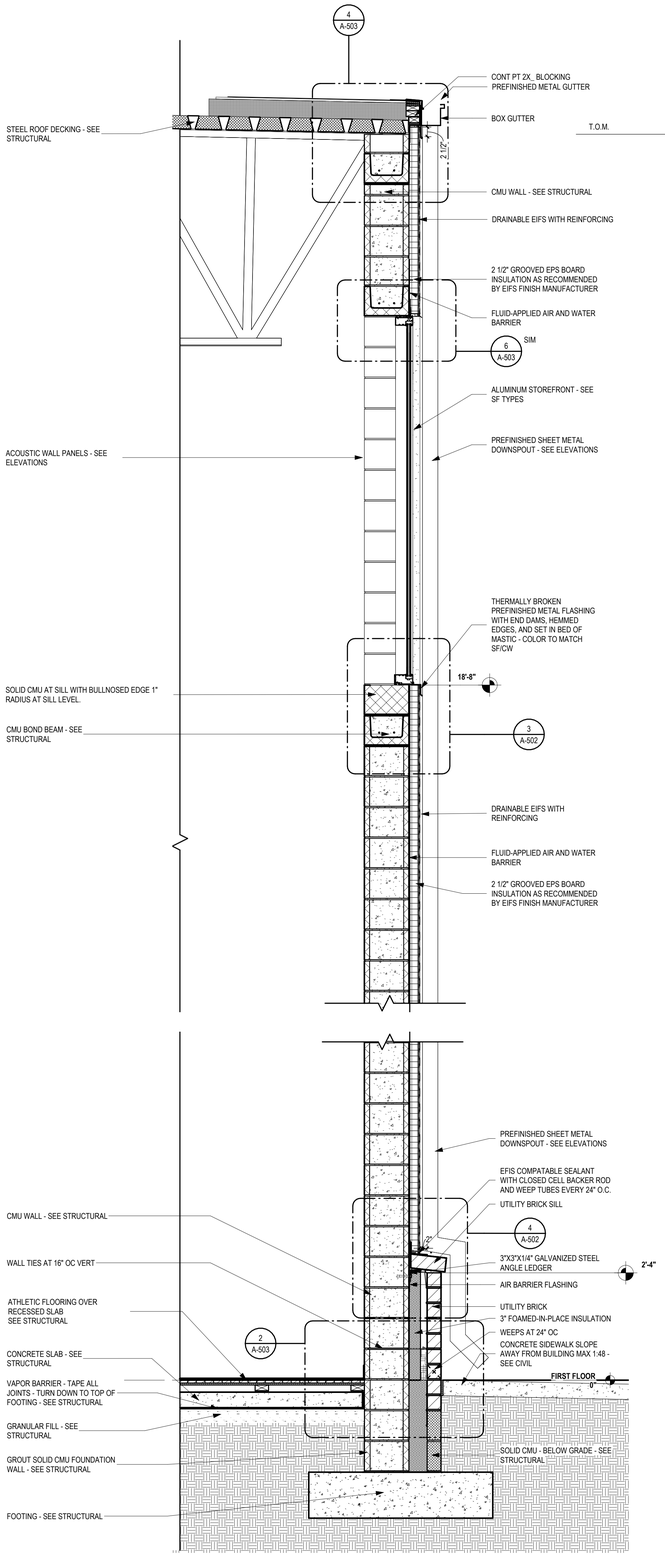

3 A-314 TYP. GYM WALL WITH STOREFRONT
SCALE: 3/4" = 1'-0"

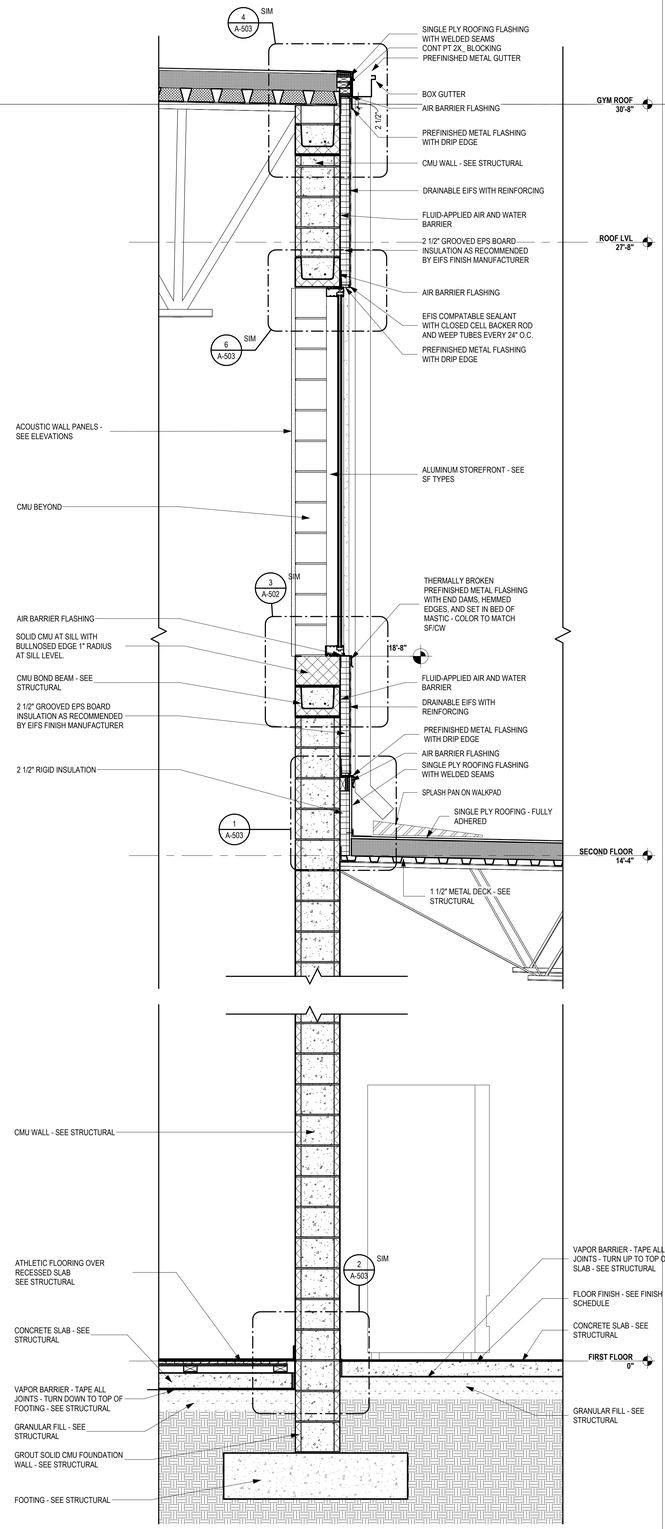

2 A-314 TYPICAL GYM @ LOW ROOF
SCALE: 3/4" = 1'-0"

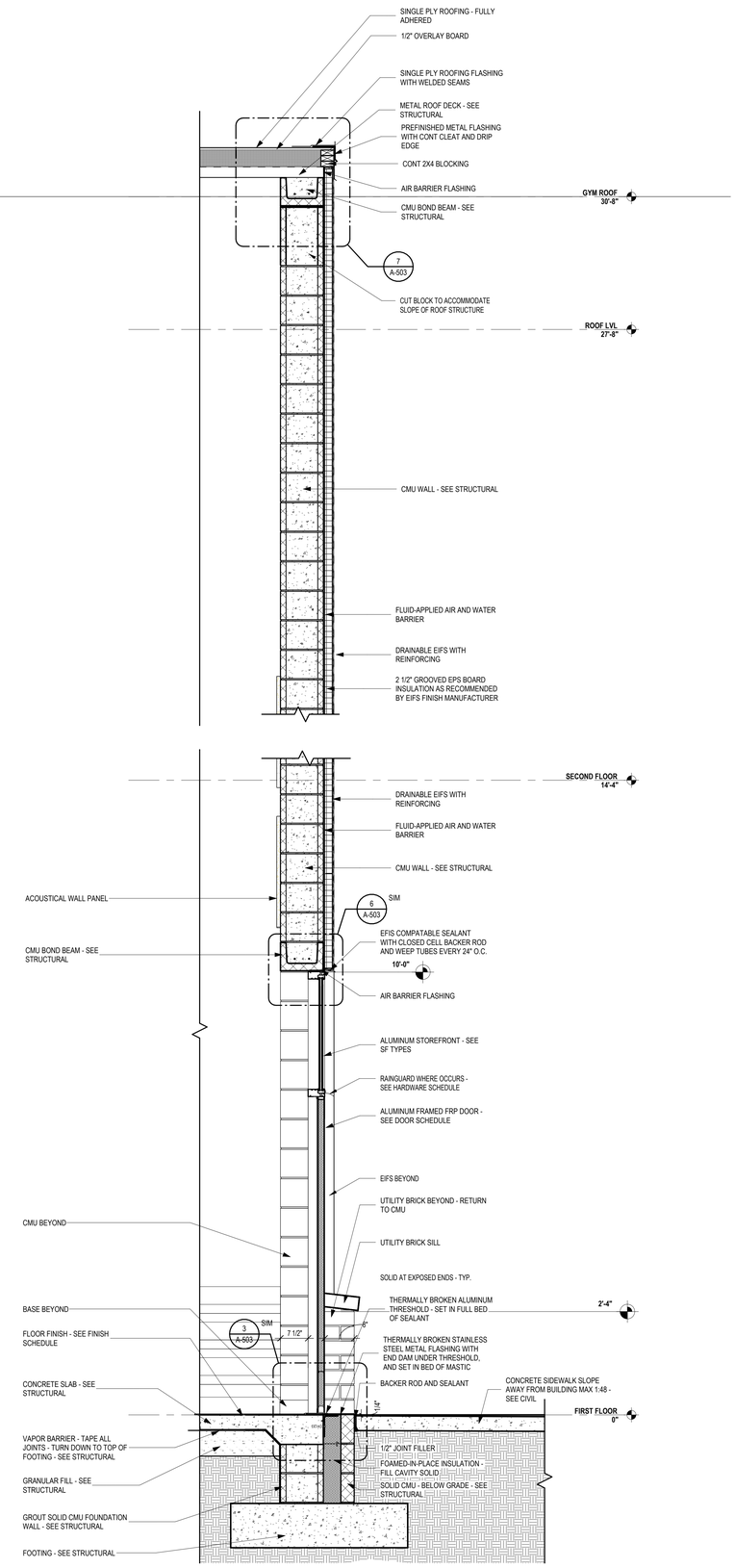

1 A-314 MIDDLE SCHOOL GYM EXIT DOOR
SCALE: 3/4" = 1'-0"

...Becoming the Leading Designer of High Performance Facilities in the Nation with a Specialty in Alternative Delivery Methods

333 Fayetteville St, Ste 225
Raleigh, NC 27601
P: 919.573.6350
F: 919.573.6355
www.sfla.biz

sfl+a ARCHITECTS

SFL+A ARCHITECTS, P.A. CERT. NO. 50676 NORTH CAROLINA RALEIGH

PROFESSIONAL ENGINEER SEAL 038011 6.12.24 REGISTERED ENGINEER

CONSTRUCTION DOCUMENTS

PAMLICO COUNTY
PAMLICO 6-12 SCHOOL
601 Main Street, Bayboro, NC , 28515

ENERGY STAR PARTNER

No.	Date	Description
ISSUE DATE:		06/12/24
PROJECT #:		2205
DRAWN BY:		MK
CHECKED BY:		MK

WALL SECTIONS

A-314

Autodesk Docs://Pamlico High School 6-12/2205 - Pamlico HS - ARCH.rvt
6/24/2024 3:42:41 PM

ADA AND LEGAL DISCLAIMER: This document is intended to comply with the requirements of the Americans with Disabilities Act (ADA). However architects and engineers are not licensed to interpret laws or give advice concerning laws. The owner should have this document reviewed by his attorney to determine if it complies with ADA and other laws.

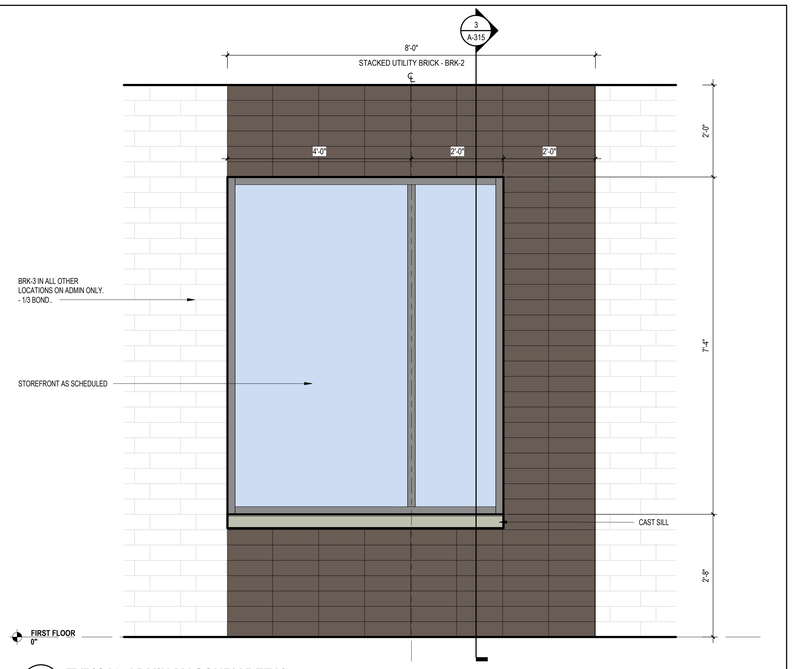

4 A-315 **TYPICAL ADMIN MASONRY DETAIL**

SCALE: 3/4" = 1'-0"

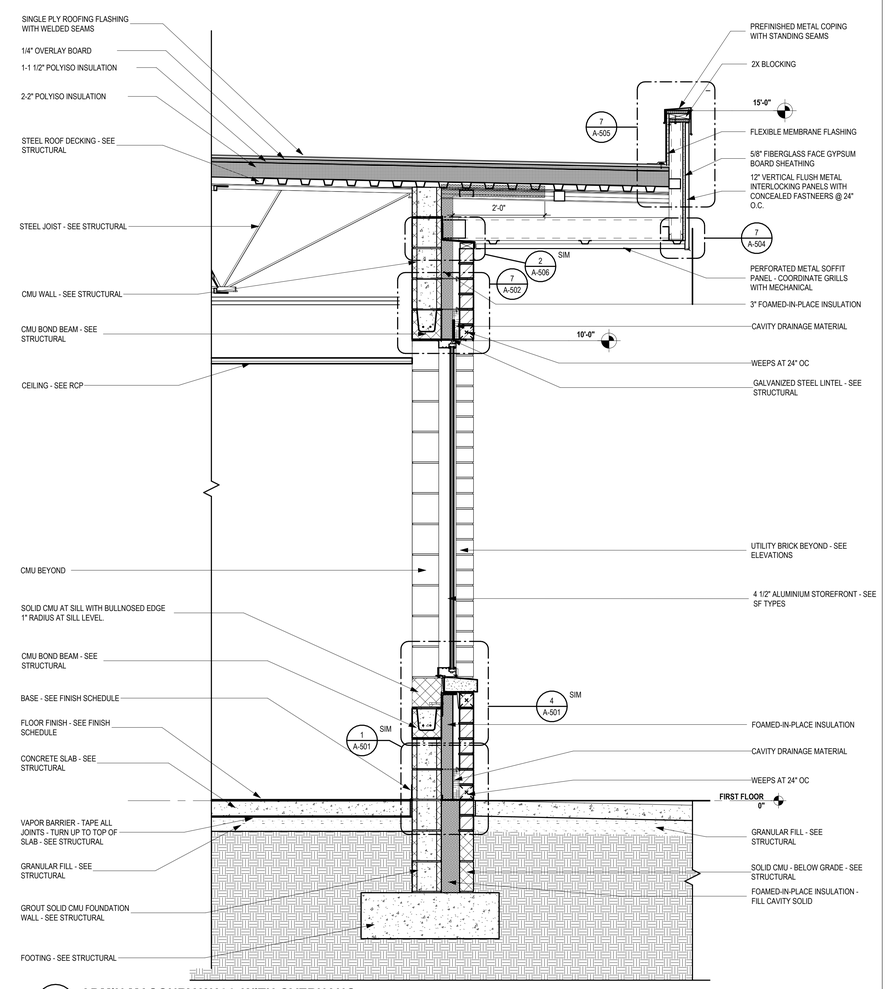

3 A-315 **ADMIN MASONRY WALL WITH OVERHANG**

SCALE: 3/4" = 1'-0"

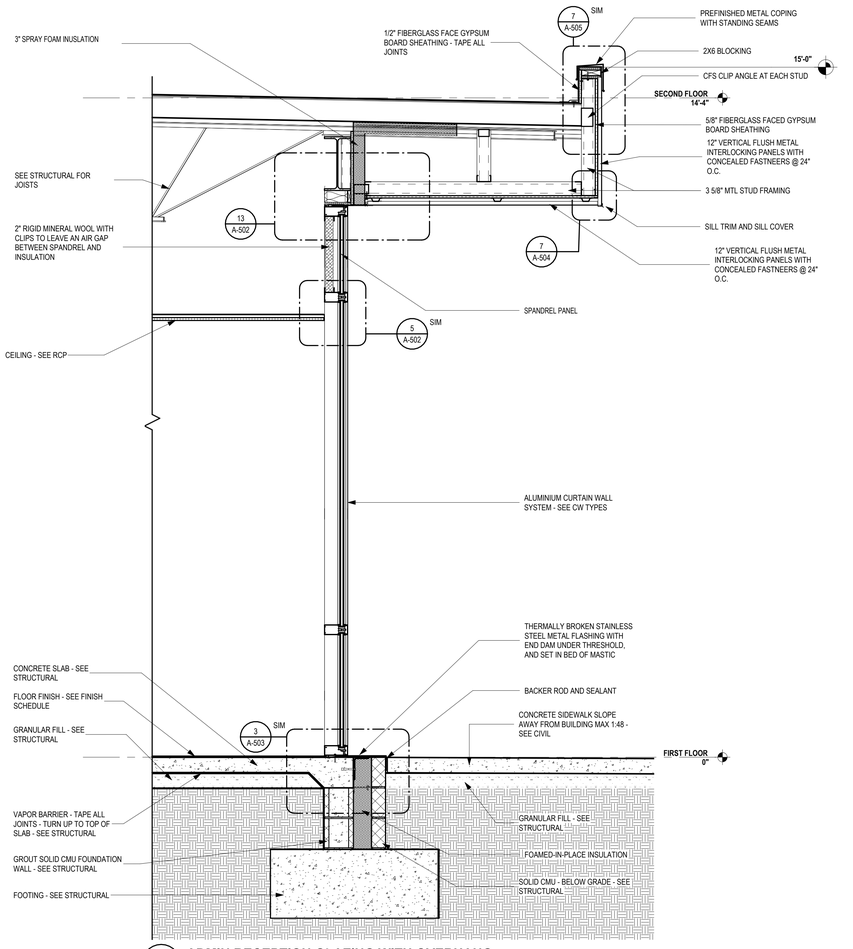

2 A-315 **ADMIN RECEPTION GLAZING WITH OVERHANG**

SCALE: 3/4" = 1'-0"

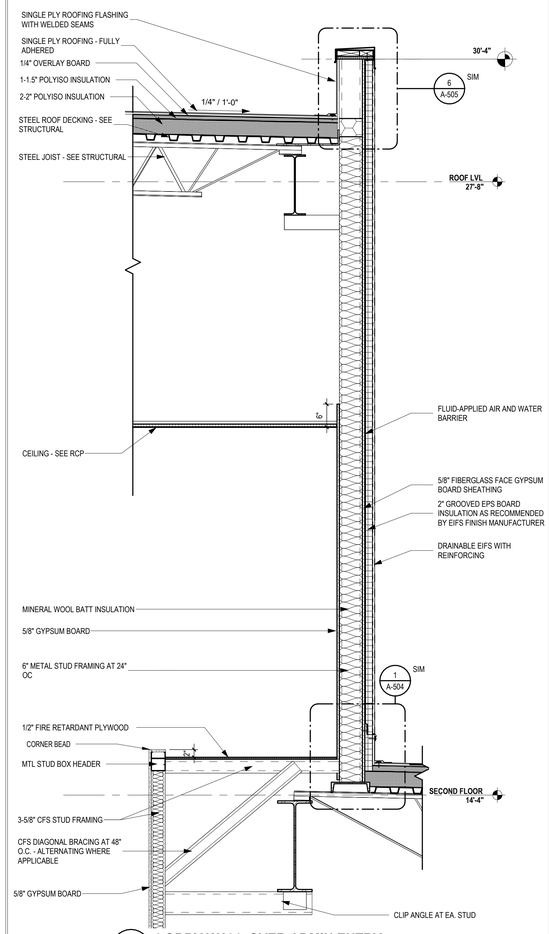

1 A-315 **LOBBY WALL OVER ADMIN ENTRY**

SCALE: 3/4" = 1'-0"

...Becoming the Leading Designer of High Performance Facilities in the Nation with a Specialty in Alternative Delivery Methods

333 Fayetteville St, Ste 225
Raleigh, NC 27601
P: 919.573.6350
F: 919.573.6355
www.sfla.biz

sfl+a ARCHITECTS

CONSTRUCTION DOCUMENTS

PAMLICO COUNTY
PAMLICO 6-12 SCHOOL
601 Main Street, Bayboro, NC , 28515

ENERGY STAR PARTNER

No.	Date	Description
ISSUE DATE:		06/12/24
PROJECT #:		2205
DRAWN BY:		MK
CHECKED BY:		MK

WALL SECTIONS

A-315

ADA AND LEGAL DISCLAIMER: This document is intended to comply with the requirements of the Americans with Disabilities Act (ADA). However architects and engineers are not licensed to interpret laws or give advice concerning laws. The owner should have this document reviewed by his attorney to determine if it complies with ADA and other laws.

6/24/2024 3:42:46 PM Autodesk Docs://Pamlico High School 6-12/2205 - Pamlico HS - ARCH.rvt

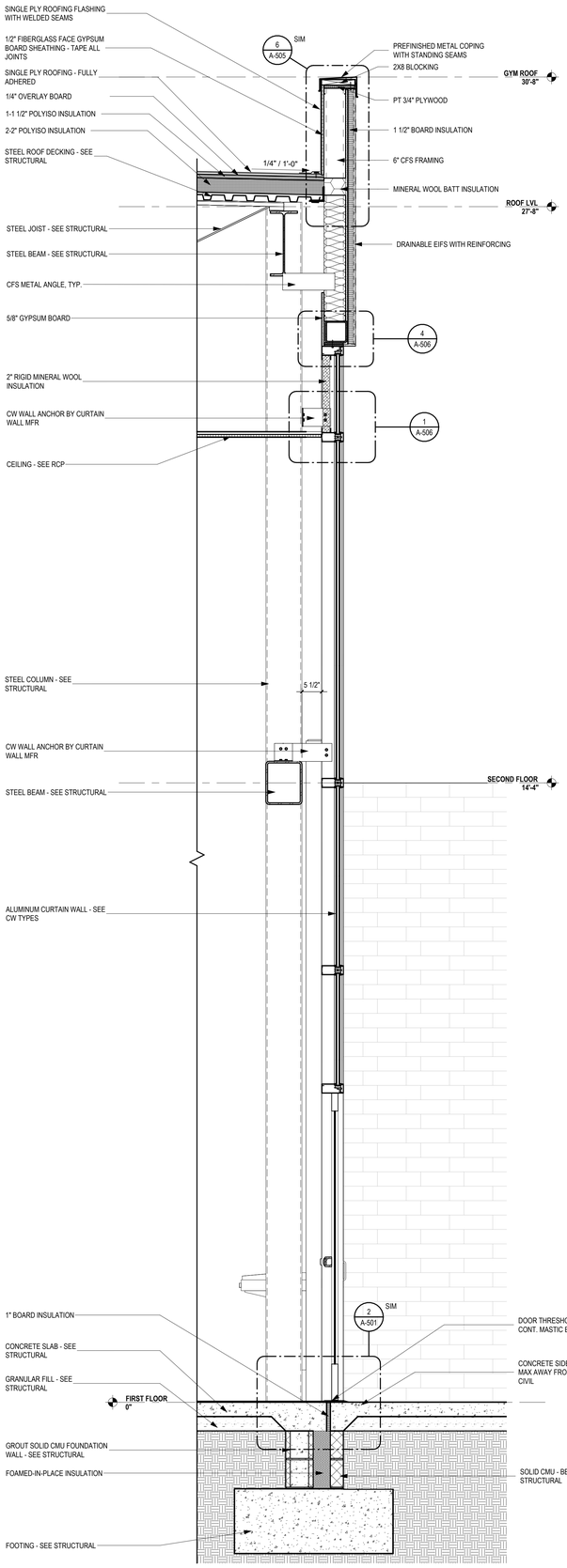

3 A-316 **DINING CURTAIN WALL AND OUTDOOR DINING CANOPY**
SCALE: 3/4" = 1'-0"

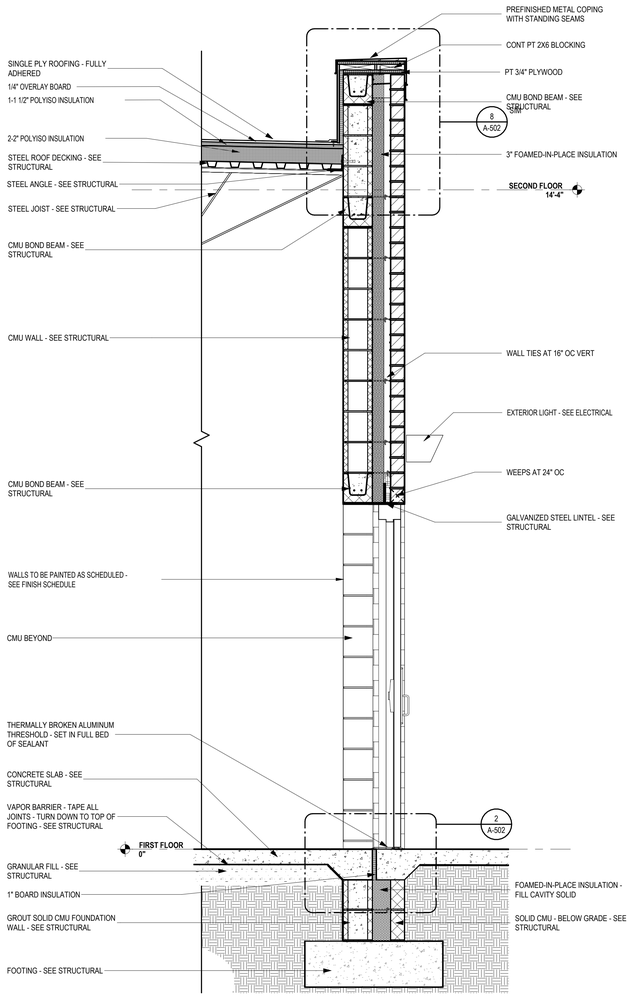

2 A-316 **TYP. SINGLE STORY MASONRY WALL @ DOOR**
SCALE: 3/4" = 1'-0"

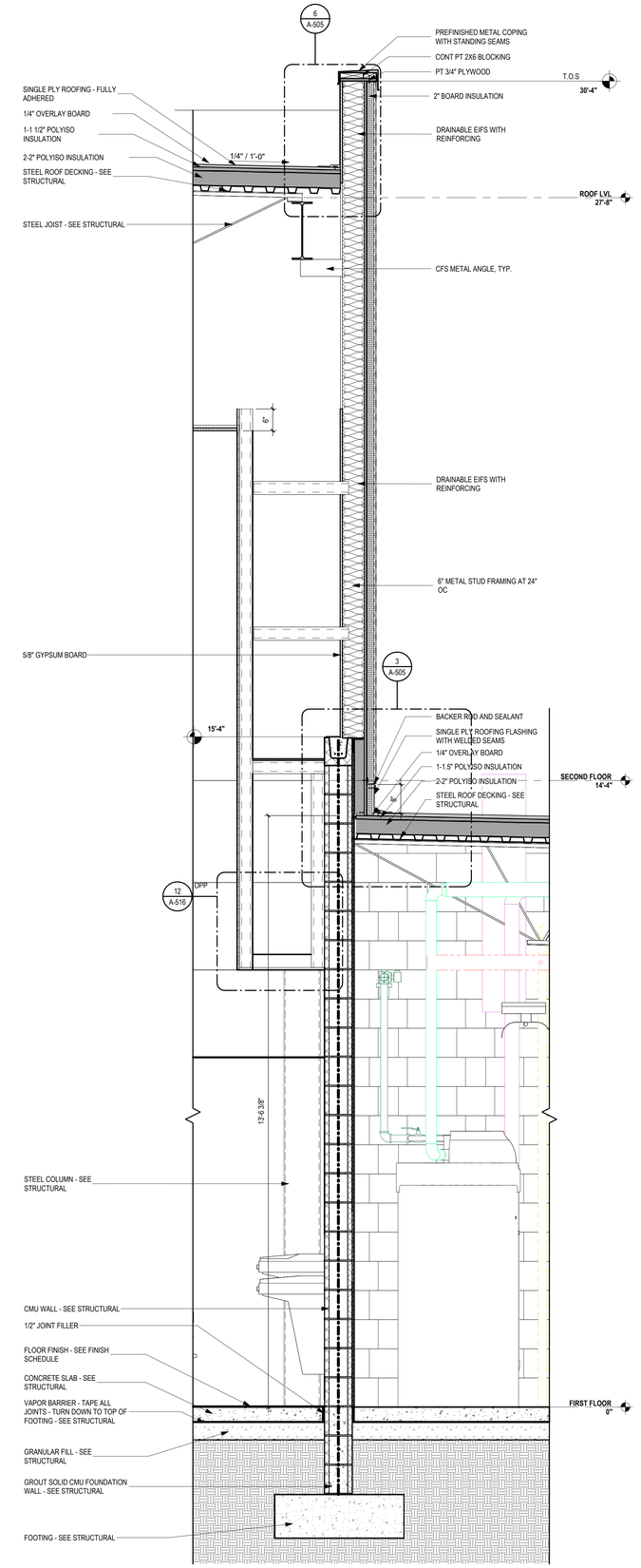

1 A-316 **DINING / PUMP ROOM WALL SECTION**
SCALE: 3/4" = 1'-0"

...Becoming the Leading Designer of High Performance Facilities in the Nation with a Specialty in Alternative Delivery Methods

333 Fayetteville St, Ste 225
Raleigh, NC 27601
P: 919.573.6350
F: 919.573.6355
www.sfla.biz

sfl+a ARCHITECTS

CONSTRUCTION DOCUMENTS

PAMLICO COUNTY
PAMLICO 6-12 SCHOOL
601 Main Street, Bayboro, NC , 28515

ENERGY STAR PARTNER

No.	Date	Description

ISSUE DATE: 06/12/24
PROJECT #: 2205
DRAWN BY: MK
CHECKED BY: MK

WALL SECTIONS

A-316

ADA AND LEGAL DISCLAIMER: This document is intended to comply with the requirements of the Americans with Disabilities Act (ADA). However architects and engineers are not licensed to interpret laws or give advice concerning laws. The owner should have this document reviewed by his attorney to determine if it complies with ADA and other laws.

Autodesk Docs://Pamlico High School 6-12/2205 - Pamlico HS - ARCH.rvt
6/24/2024 3:42:53 PM

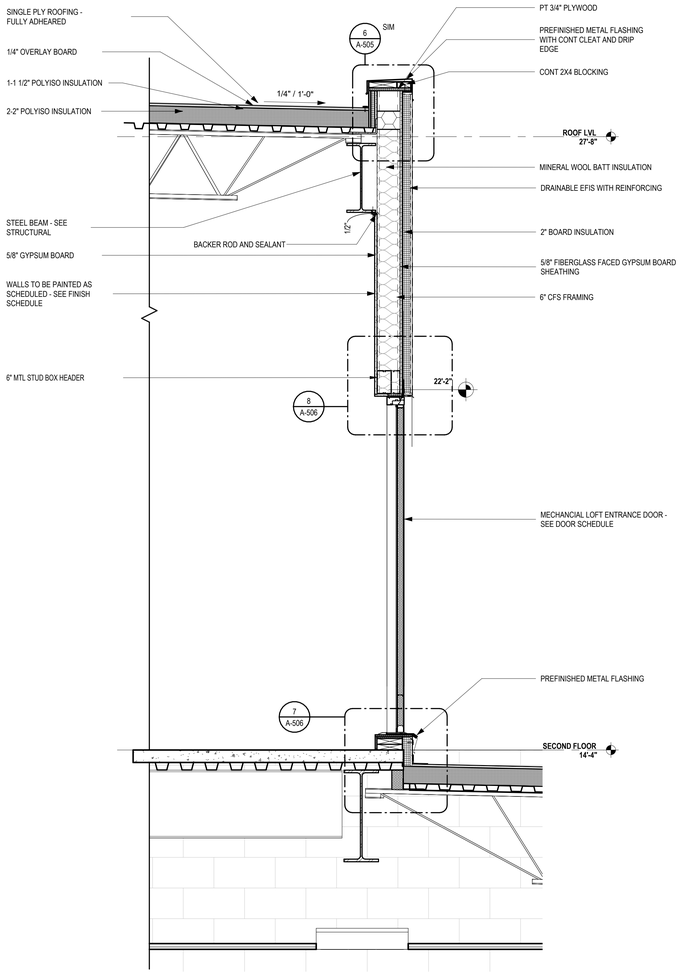

2 A-317 **MECHANICAL LOFT @ DOOR**
SCALE: 3/4" = 1'-0"

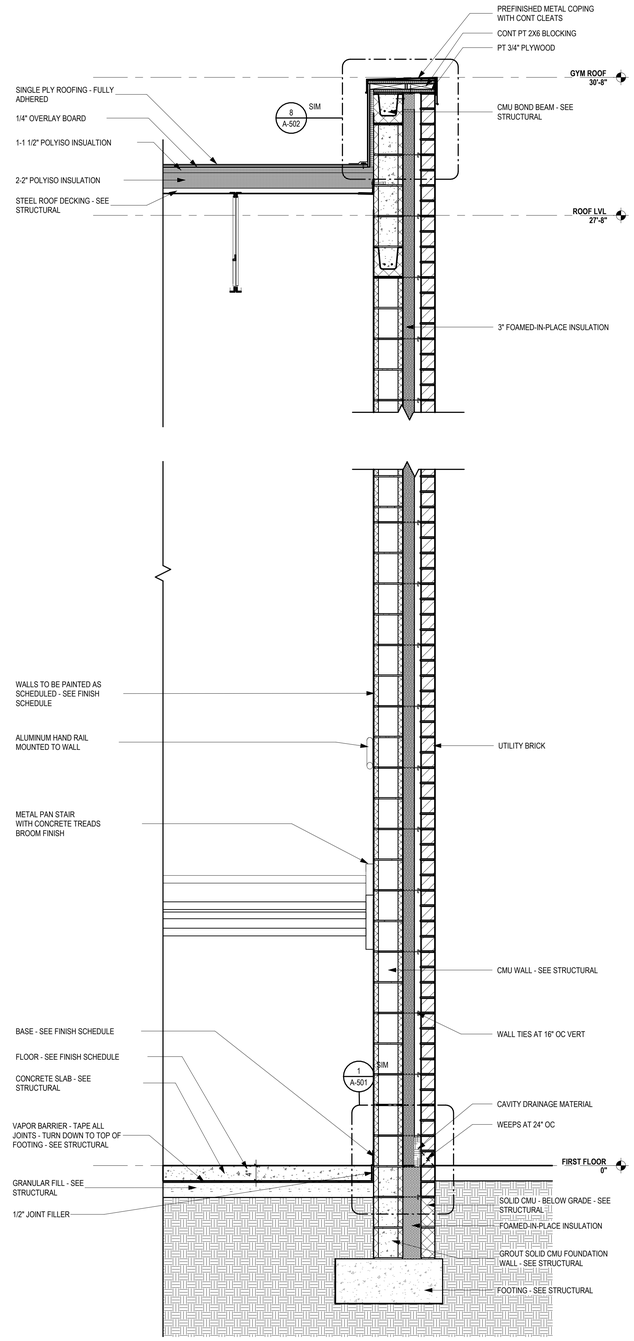

1 A-317 **TYP. EGRESS STAIR WALL**
SCALE: 3/4" = 1'-0"

...Becoming the Leading Designer of High Performance Facilities in the Nation with a Specialty in Alternative Delivery Methods

333 Fayetteville St, Ste 225
Raleigh, NC 27601
P: 919.573.6350
F: 919.573.6355
www.sfla.biz

sfl+a ARCHITECTS

CONSTRUCTION DOCUMENTS

PAMLICO COUNTY
PAMLICO 6-12 SCHOOL
601 Main Street, Bayboro, NC , 28515

ENERGY STAR PARTNER

No.	Date	Description
ISSUE DATE:		06/12/24
PROJECT #:		2205
DRAWN BY:		MK
CHECKED BY:		MK

WALL SECTIONS

A-317

6/24/2024 3:42:57 PM Autodesk Docs://Pamlico High School 6-12/2205 - Pamlico HS - ARCH.rvt

ADA AND LEGAL DISCLAIMER: This document is intended to comply with the requirements of the Americans with Disabilities Act (ADA). However architects and engineers are not licensed to interpret laws or give advice concerning laws. The owner should have this document reviewed by his attorney to determine if it complies with ADA and other laws.

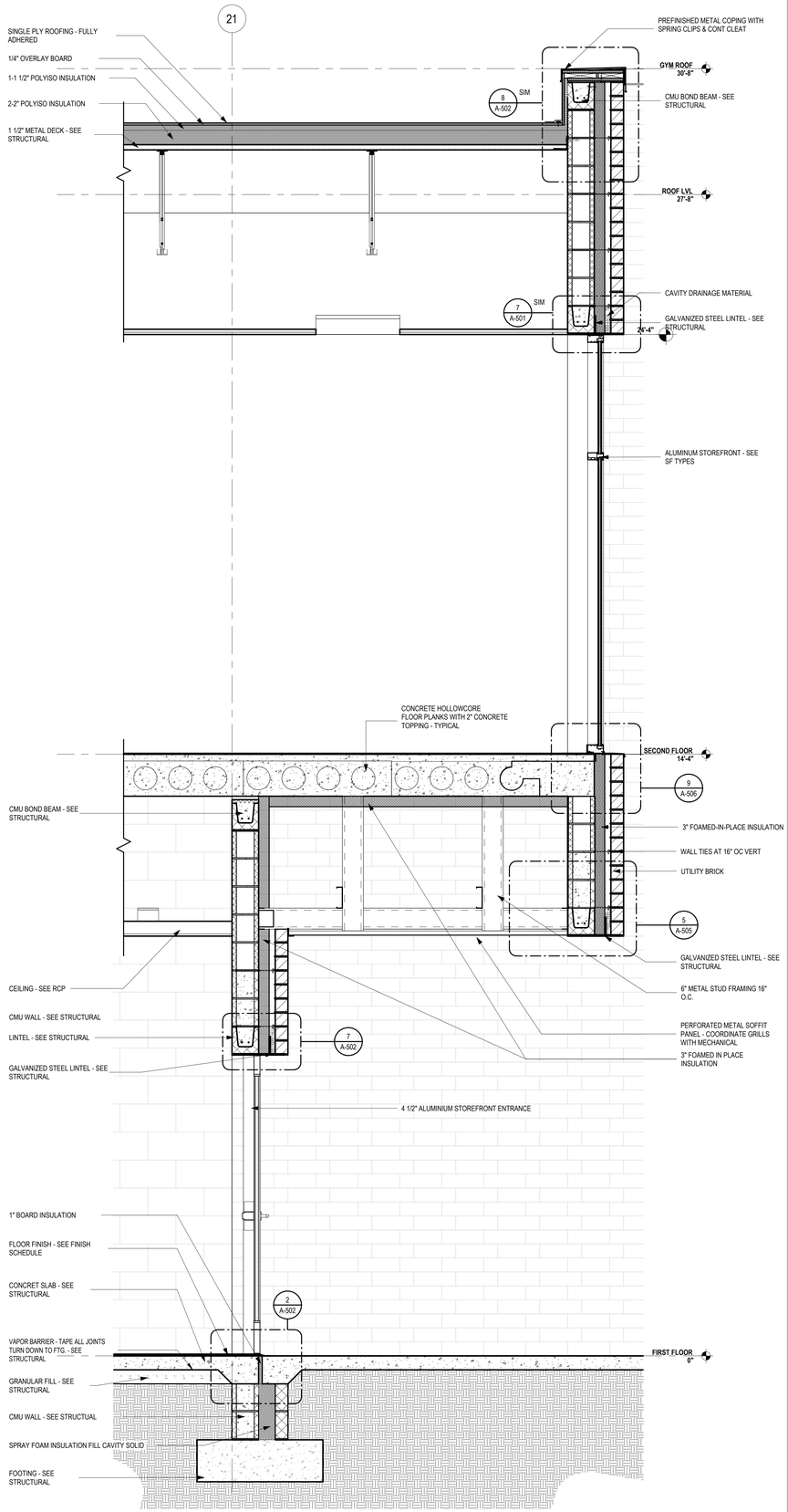

3 A-318 **EAST SIDE ENTRY**
SCALE: 3/4" = 1'-0"

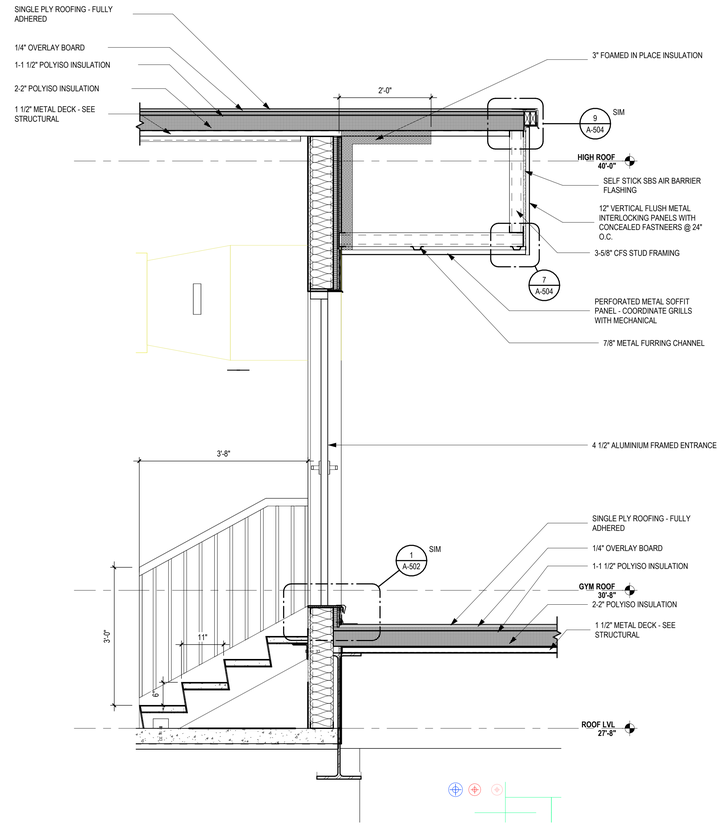

2 A-318 **TYP MECH. LOFT ROOF ACCESS DOOR**
SCALE: 3/4" = 1'-0"

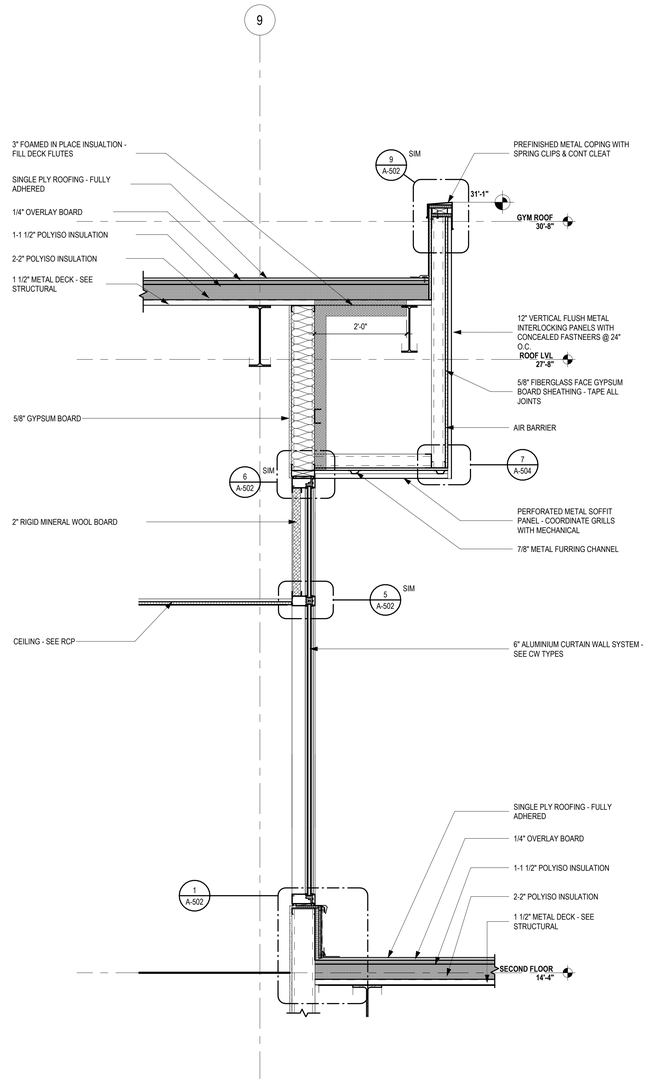

1 A-318 **ENRTY VESTABULE GLAZING @ ADMIN ROOF**
SCALE: 3/4" = 1'-0"

...Becoming the Leading Designer of High Performance Facilities in the Nation with a Specialty in Alternative Delivery Methods
333 Fayetteville St, Ste 225
Raleigh, NC 27601
P: 919.573.6350
F: 919.573.6355
www.sfla.biz
sfl+a ARCHITECTS

sfl+a ARCHITECTS, P.A. CERT. NO. 50676 NORTH CAROLINA RALEIGH

REGISTERED LANDSCAPE ARCHITECT 6.12.24 FAYETTEVILLE

CONSTRUCTION DOCUMENTS

PAMLICO COUNTY
PAMLICO 6-12 SCHOOL
601 Main Street, Bayboro, NC , 28515

ENERGY STAR PARTNER

No.	Date	Description
ISSUE DATE:		06/12/24
PROJECT #:		2205
DRAWN BY:		MK
CHECKED BY:		MK

WALL SECTIONS

A-318

ADA AND LEGAL DISCLAIMER: This document is intended to comply with the requirements of the Americans with Disabilities Act (ADA). However architects and engineers are not licensed to interpret laws or give advice concerning laws. The owner should have this document reviewed by his attorney to determine if it complies with ADA and other laws.

Autodesk Docs://Pamlico High School 6-12/2205 - Pamlico HS - ARCH.rvt
6/24/2024 3:43:01 PM

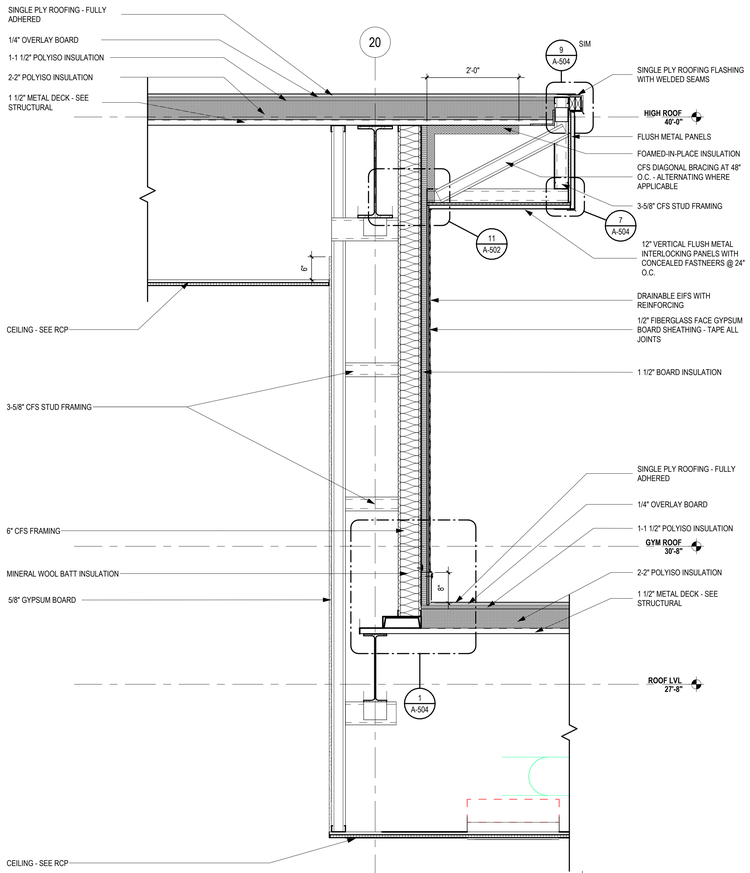

3 / A-319 **CLERESTORY - EAST - WALL SECTION @ EFIS END WALL**

SCALE: 3/4" = 1'-0"

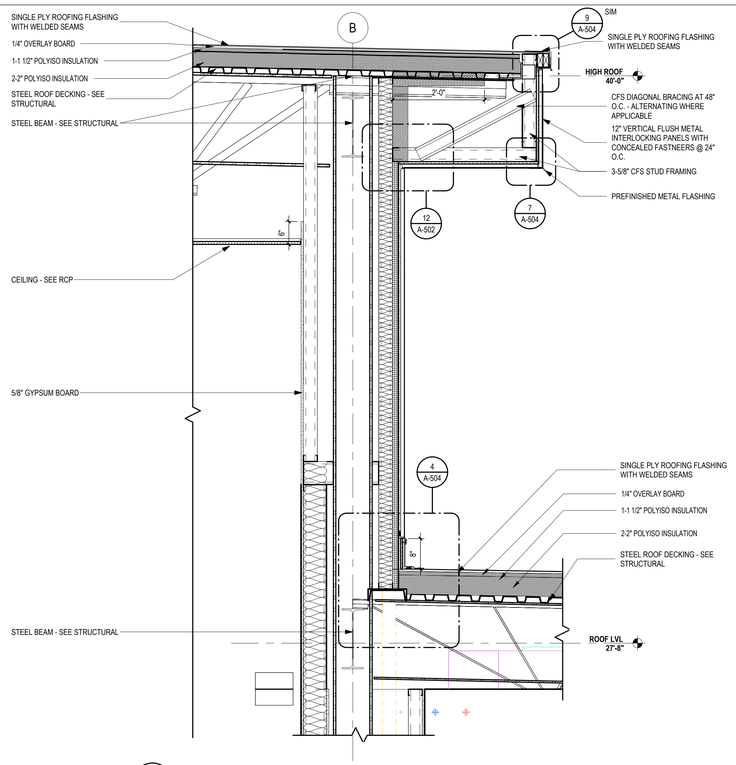

2 / A-319 **CLERESTORY - @COL. BTW GLAZING**

SCALE: 3/4" = 1'-0"

A

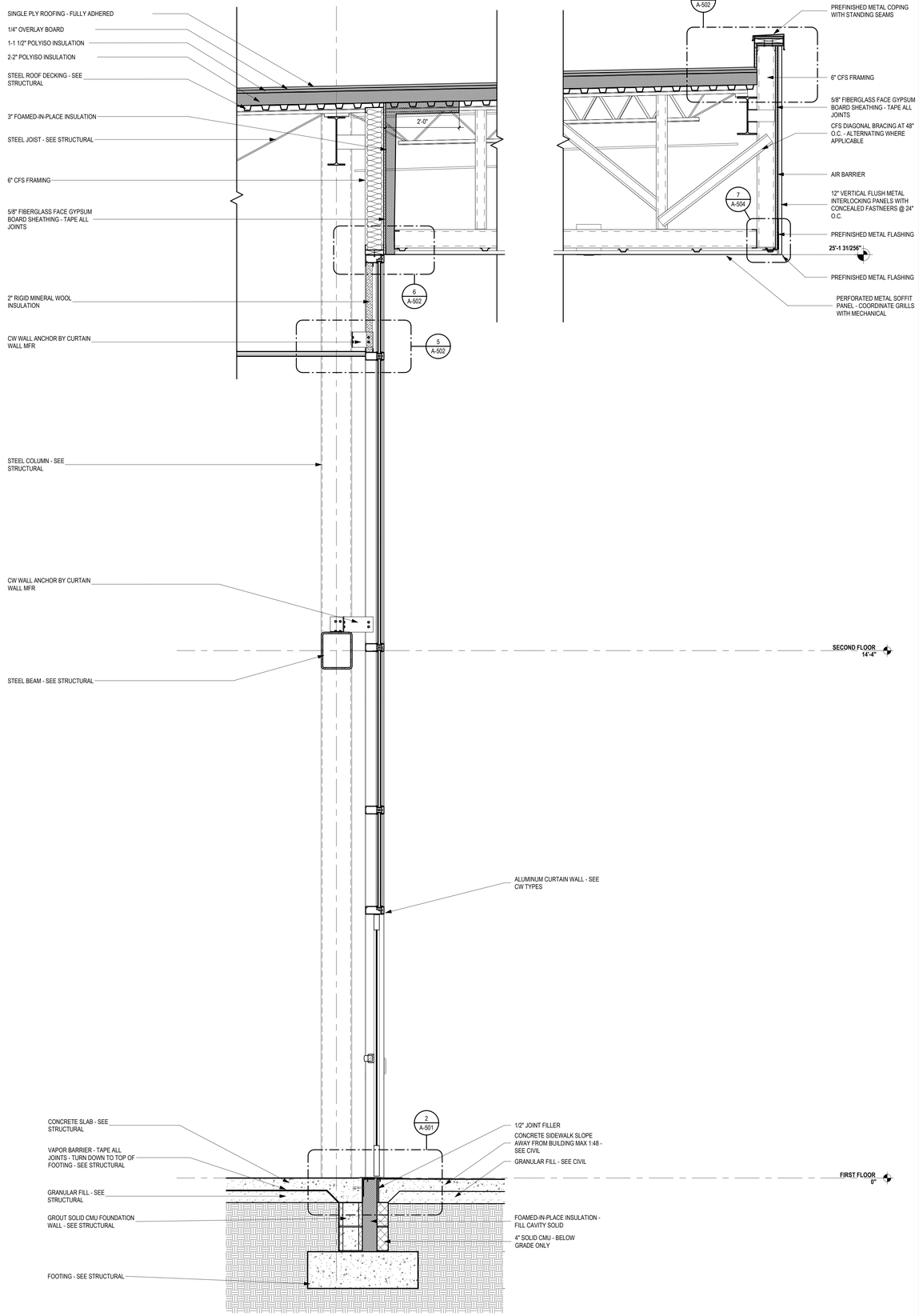

1 / A-319 **ENTRY CURTAIN WALL AND CANOPY WALL SECTION**

SCALE: 3/4" = 1'-0"

...Becoming the Leading Designer of High Performance Facilities in the Nation with a Specialty in Alternative Delivery Methods

333 Fayetteville St, Ste 225
Raleigh, NC 27601
P: 919.573.6350
F: 919.573.6355
www.sfla.biz

sfl+a ARCHITECTS

CONSTRUCTION DOCUMENTS

PAMLICO COUNTY
PAMLICO 6-12 SCHOOL
601 Main Street, Bayboro, NC , 28515

ENERGY STAR PARTNER

No.	Date	Description

ISSUE DATE:	06/12/24
PROJECT #:	2205
DRAWN BY:	MK
CHECKED BY:	MK

WALL SECTIONS

A-319

Autodesk Docs://Pamlico High School 6-12/2205 - Pamlico HS - ARCH.rvt

6/24/2024 3:43:06 PM

ADA AND LEGAL DISCLAIMER: This document is intended to comply with the requirements of the Americans with Disabilities Act (ADA). However architects and engineers are not licensed to interpret laws or give advice concerning laws. The owner should have this document reviewed by his attorney to determine if it complies with ADA and other laws.

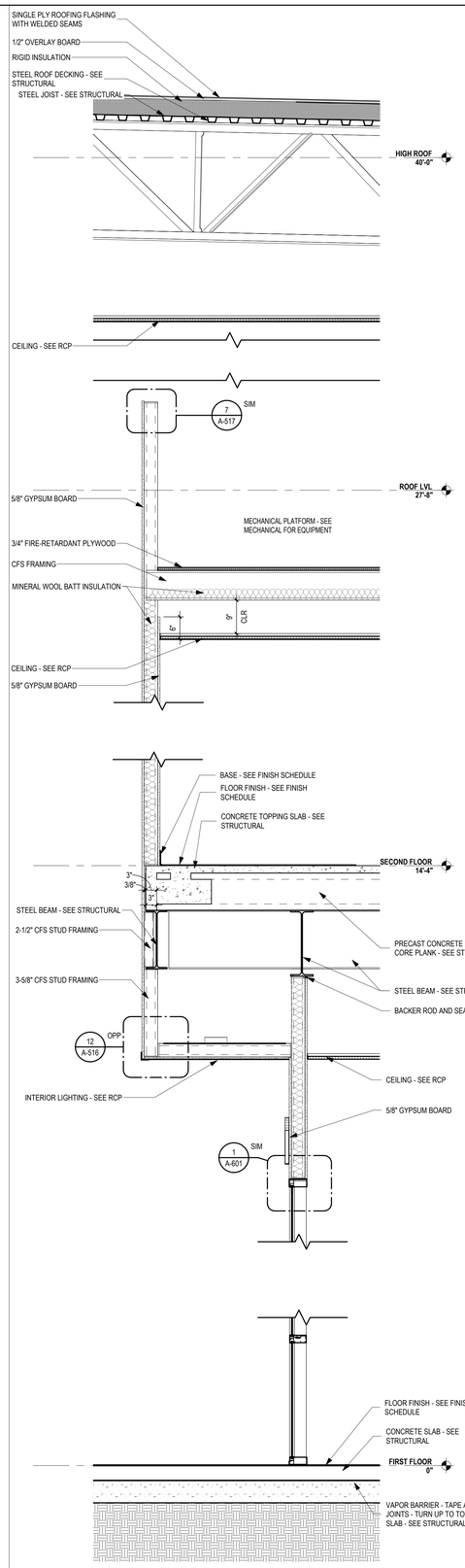

4 A-320 **WALL SECTION AT COMMONS LOFT**
SCALE: 3/4" = 1'-0"

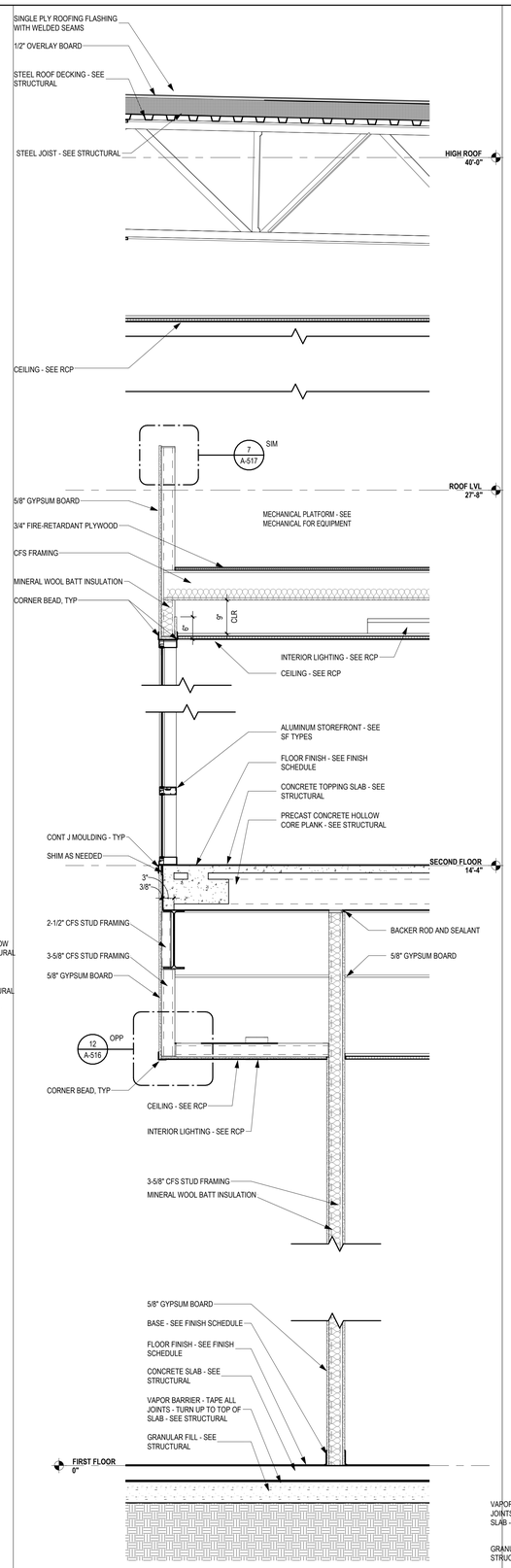

3 A-320 **WALL SECTION AT COMMONS LOFT**
SCALE: 3/4" = 1'-0"

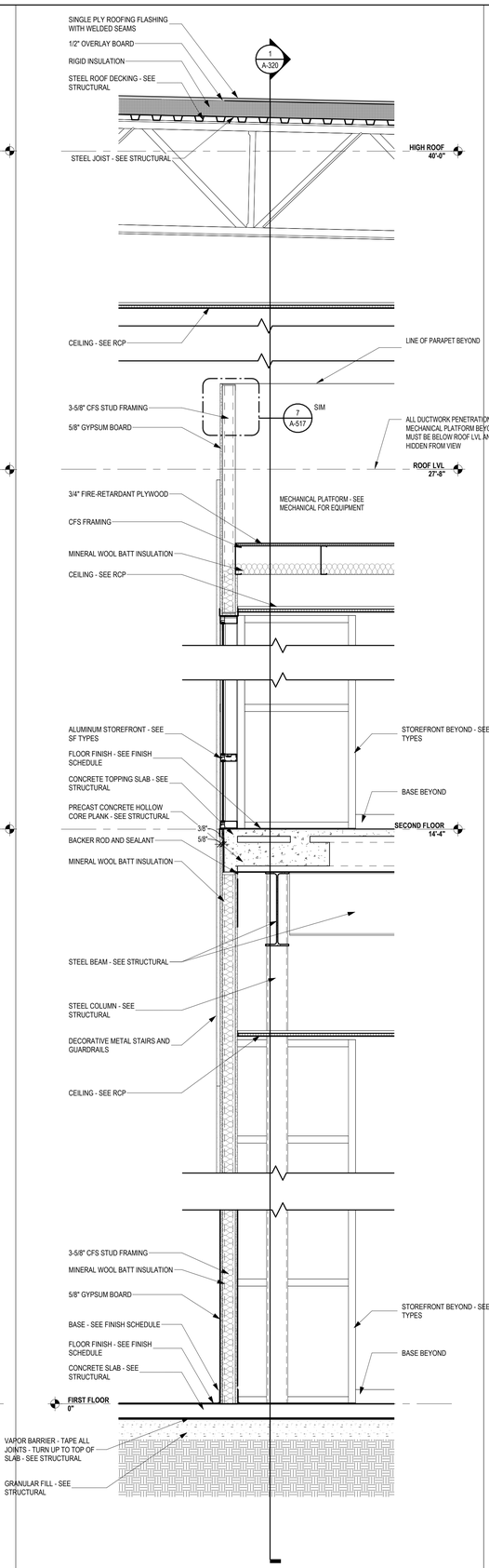

2 A-320 **WALL SECTION AT COMMONS LOFT**
SCALE: 3/4" = 1'-0"

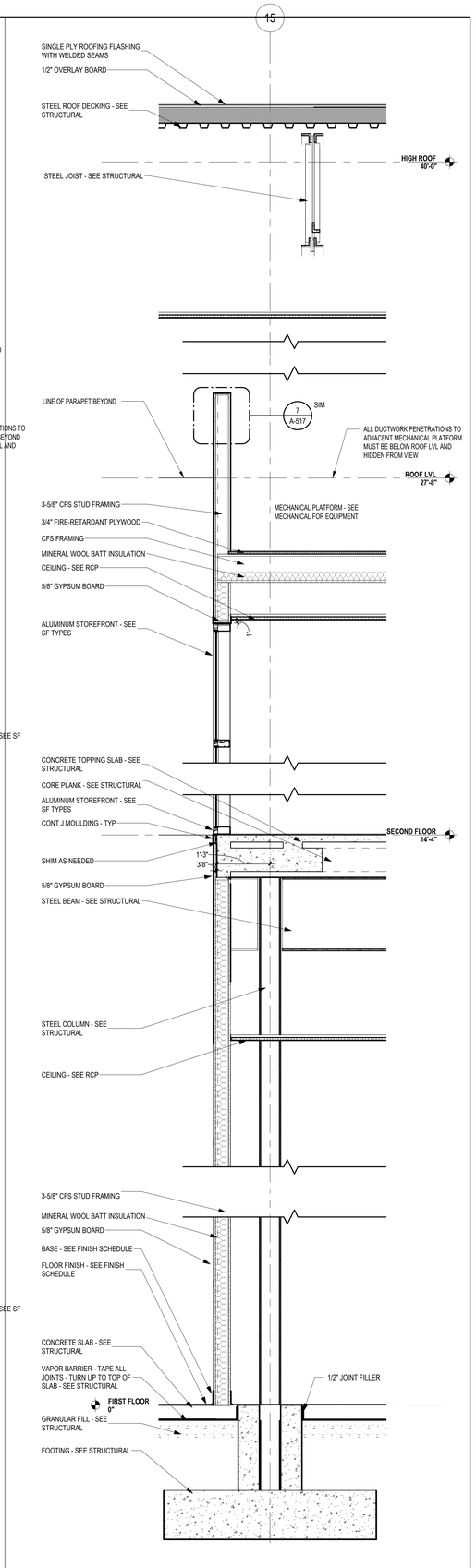

1 A-320 **WALL SECTION AT COMMONS LOFT**
SCALE: 3/4" = 1'-0"

...Becoming the Leading Designer of High Performance Facilities in the Nation with a Specialty in Alternative Delivery Methods

333 Fayetteville St, Ste 225
Raleigh, NC 27601
P: 919.573.6350
F: 919.573.6355
www.sfla.biz

sfl+a ARCHITECTS

CONSTRUCTION DOCUMENTS

PAMLICO COUNTY
PAMLICO 6-12 SCHOOL
601 Main Street, Bayboro, NC , 28515

ENERGY STAR PARTNER

No.	Date	Description
ISSUE DATE:		06/12/24
PROJECT #:		2205
DRAWN BY:		MK
CHECKED BY:		MK

WALL SECTIONS

A-320

ADA AND LEGAL DISCLAIMER: This document is intended to comply with the requirements of the Americans with Disabilities Act (ADA). However architects and engineers are not licensed to interpret laws or give advice concerning laws. The owner should have this document reviewed by his attorney to determine if it complies with ADA and other laws.

6/24/2024 3:43:11 PM Autodesk Docs://Pamlico High School 6-12/2205 - Pamlico HS - ARCH.rvt

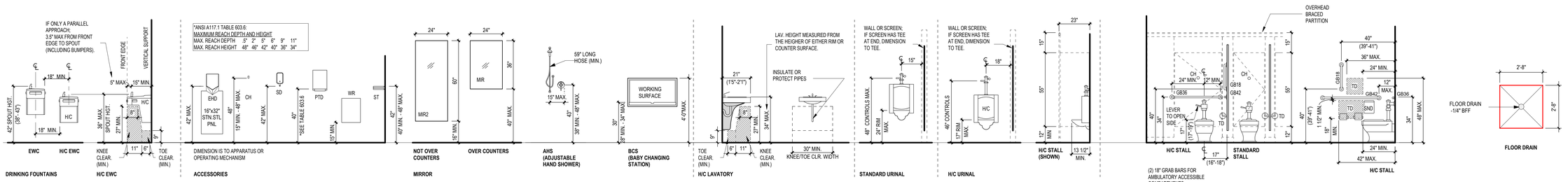

14 A-401 PLUMBING ELEMENTS AND FACILITIES ACCESSIBLE MOUNTING HEIGHTS

SCALE: 3/8" = 1'-0"

TOILET ACCESSORY LEGEND

NAME	DESCRIPTION
CH	COAT HOOK
EHD	ELECTRIC HAND DRYER
FD	FLOOR DRAIN - SEE PLUMBING
GB	1 1/2" DIA SS GRAB BAR (GB# NOTED IN PLAN INDICATES LENGTH IN INCHES)
H/C	INDICATES TO MOUNT FIXTURE AT HANDICAPPED ACCESSIBLE HEIGHT
MIR	SS FRAMED WALL MIRROR ATTACHED WITH CONCEALED FASTENERS
SD	WALL MOUNTED GRAVITY FED SOAP DISPENSER
SND	SANITARY NAPKIN DISPOSAL (WOMENS TOILET ROOMS ONLY)
TD	DBL. ROLL TOILET TISSUE DISPENSER; 1 PER STALL IN GROUP TOILETS
SS	SHOWER COMPARTMENT SEAT
WR	SURFACE MOUNTED WASTE RECEPTACLE

GENERAL NOTES:

1. IF URINAL SCREEN = / > 24" DEEP; PROVIDE 3'-0" CLEAR FLOOR SPACE.
2. ACCESSIBLE URINAL TO MAINTAIN 30" CLEAR FLOOR WIDTH; CONFIRM WIDTH IS CLEAR BETWEEN SCREEN FLOOR SUPPORTS.
3. WHERE AN ADMINISTRATIVE AUTHORITY REQUIRES FLUSH CONTROLS FOR FLUSH VALVES TO BE LOCATED IN A POSITION THAT CONFLICTS WITH THE LOCATION OF THE REAR GRAB BAR, THE GRAB BAR SHALL BE PERMITTED TO BE SPLIT OR SHIFTED TO THE OPEN SIDE OF THE TOILET AREA. (ANSI 117.1-604.5.2x2)
4. LOCATE FLUSH CONTROL ON OPEN SIDE OF WATER CLOSET.
5. 30"x48" CLEAR FLOOR SPACE WITHIN ROOM per A117.1-2009 603.2.2x2.
6. 60" DIAMETER CLEAR FLOOR SPACE per A117.1-2009 603.2.1.
7. PTD MUST PROTRUDE 4" OR LESS INTO LAVATORY CLEAR SPACE.
8. 30"x48" FORWARD APPROACH CLEAR SPACE CENTERED ON ELEMENT.
9. 60"x56" CLEAR FLOOR SPACE MEASURED PERPENDICULAR TO ADJACENT SIDE AND REAR WALL OF THE ACCESSIBLE TOILET. (ANSI 117.1-2009-604.3.1+2).
10. COMPRESSABLE THRESHOLD: 1/2" MAX HGT.
11. DIMENSIONS TO GRAB BARS IS TO TOP OF GRAB SURFACE.
12. DIMENSIONS TO ACCESSORIES IS TO THE OPERABLE PORTION OF THE DEVICE.
13. PROVIDE WALL SPACERS AT ALL LOCATIONS AN ACCESSORY SPANS TWO DISSIMILAR WALL MATERIALS.

...Becoming the Leading Designer of High Performance Facilities in the Nation with a Specialty in Alternative Delivery Methods

333 Fayetteville St, Ste 225
Raleigh, NC 27601
P: 919.573.6350
F: 919.573.6355
www.sfla.biz

sfl+a ARCHITECTS

CONSTRUCTION DOCUMENTS

PAMLICO COUNTY

PAMLICO 6-12 SCHOOL

601 Main Street, Bayboro, NC , 28515

ENERGY STAR PARTNER

No.	Date	Description

ISSUE DATE: 06/12/24

PROJECT #: 2205

DRAWN BY: MK

CHECKED BY: MK

RESTROOMS - LEGEND

A-401

ADA AND LEGAL DISCLAIMER: This document is intended to comply with the requirements of the Americans with Disabilities Act (ADA). However architects and engineers are not licensed to interpret laws or give advice concerning laws. The owner should have this document reviewed by his attorney to determine if it complies with ADA and other laws.

6/24/2024 3:43:14 PM Autodesk Docs://Pamlico High School 6-12/2205 - Pamlico HS - ARCH.rvt

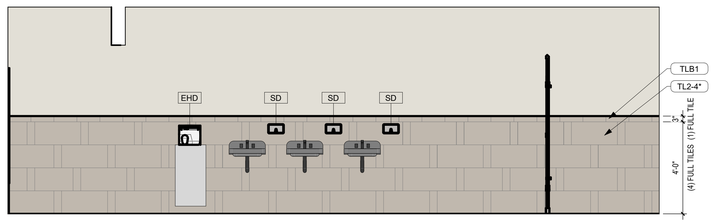

25 A-402 **BOYS RR 1714 - EAST**
SCALE: 3/8" = 1'-0"

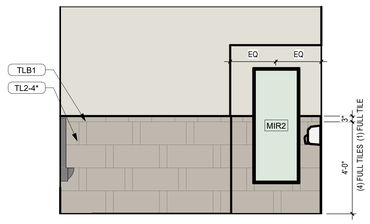

24 A-402 **BOYS RR 1714 - NORTH**
SCALE: 3/8" = 1'-0"

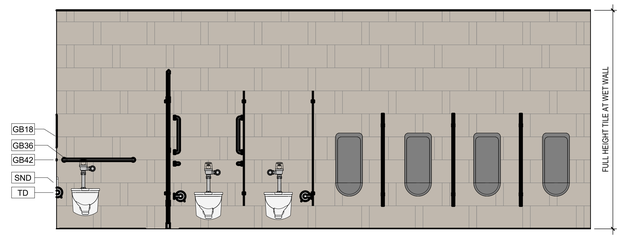

23 A-402 **BOYS RR 1714 - WEST**
SCALE: 3/8" = 1'-0"

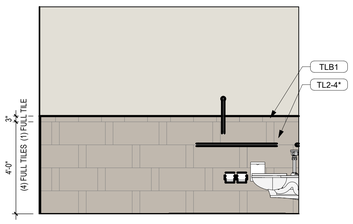

22 A-402 **BOYS RR 1714 - SOUTH**
SCALE: 3/8" = 1'-0"

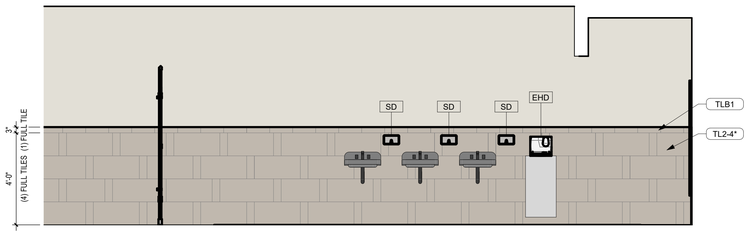

21 A-402 **GIRLS RR 1720 - EAST**
SCALE: 3/8" = 1'-0"

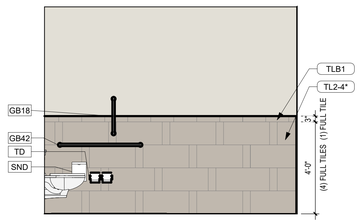

20 A-402 **GIRLS RR 1720 - NORTH**
SCALE: 3/8" = 1'-0"

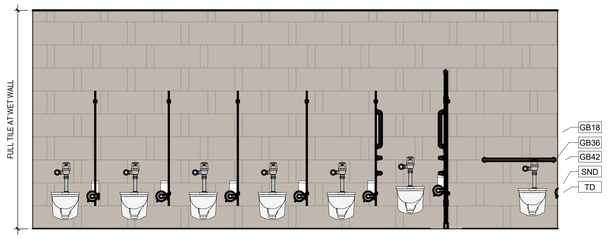

19 A-402 **GIRLS RR 1720 - WEST**
SCALE: 3/8" = 1'-0"

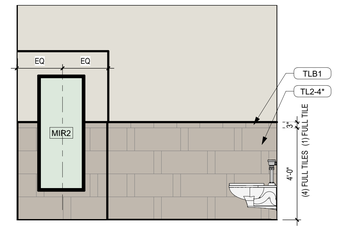

18 A-402 **GIRLS RR 1720 - SOUTH**
SCALE: 3/8" = 1'-0"

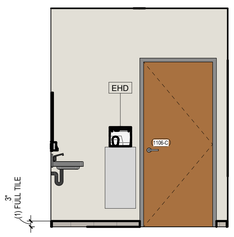

17 A-402 **RR 1106C - EAST**
SCALE: 3/8" = 1'-0"

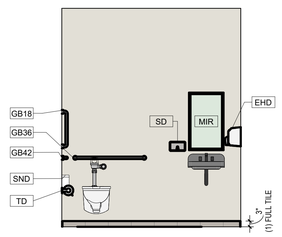

16 A-402 **RR 1106C - NORTH**
SCALE: 3/8" = 1'-0"

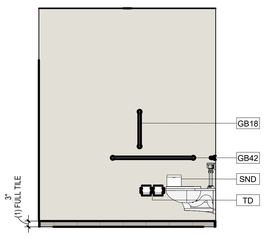

15 A-402 **RR 1106C - WEST**
SCALE: 3/8" = 1'-0"

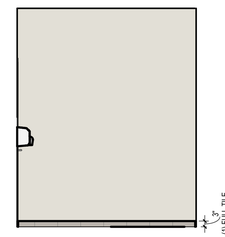

14 A-402 **RR 1106C - SOUTH**
SCALE: 3/8" = 1'-0"

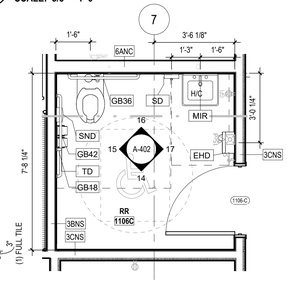

13 A-402 **RR - 1106 C**
SCALE: 3/8" = 1'-0"

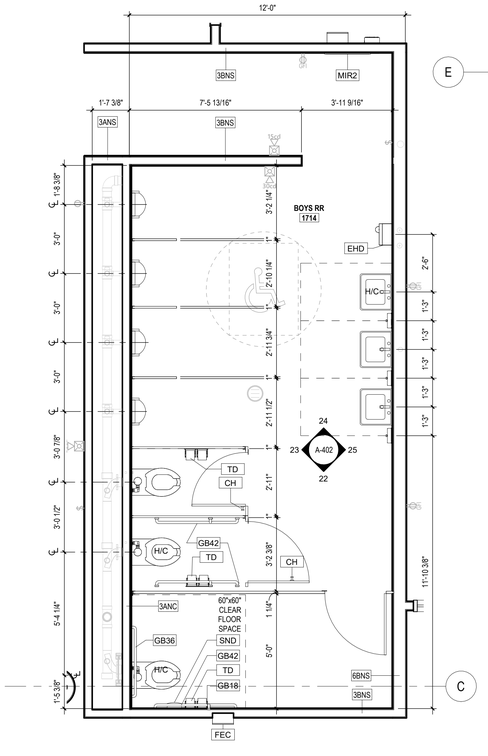

7 A-402 **FIRST FLOOR PLAN BOYS RR - 1608**
SCALE: 3/8" = 1'-0"

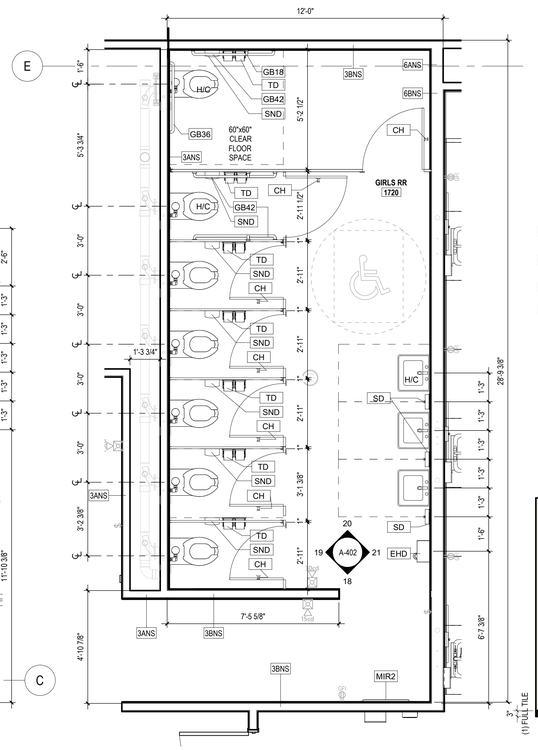

6 A-402 **FIRST FLOOR PLAN GIRLS RR - 1607**
SCALE: 3/8" = 1'-0"

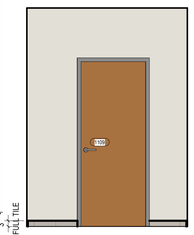

5 A-402 **RR 1109 - SOUTH**
SCALE: 3/8" = 1'-0"

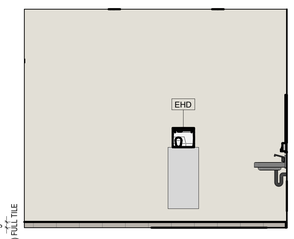

4 A-402 **RR 1109 - WEST**
SCALE: 3/8" = 1'-0"

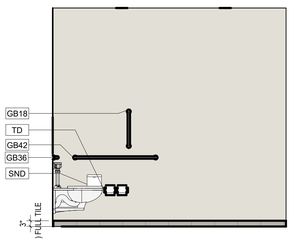

3 A-402 **RR 1109 - EAST**
SCALE: 3/8" = 1'-0"

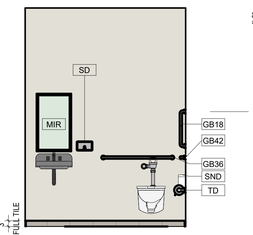

2 A-402 **RR 1109 - NORTH**
SCALE: 3/8" = 1'-0"

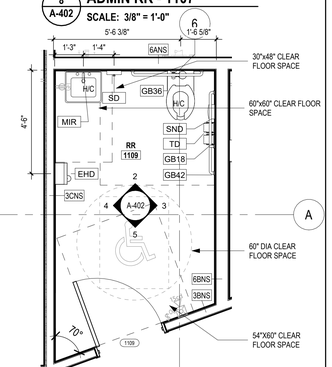

1 A-402 **ADMIN RR - 1109**
SCALE: 3/8" = 1'-0"

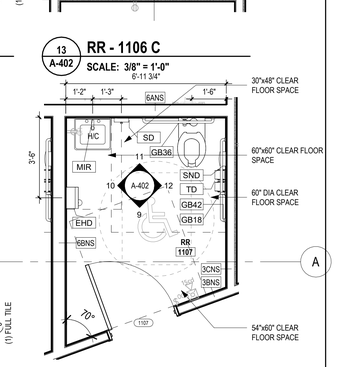

8 A-402 **ADMIN RR - 1107**
SCALE: 3/8" = 1'-0"

9 A-402 **RR 1107 - SOUTH**
SCALE: 3/8" = 1'-0"

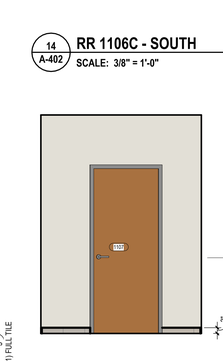

10 A-402 **RR 1107 - WEST**
SCALE: 3/8" = 1'-0"

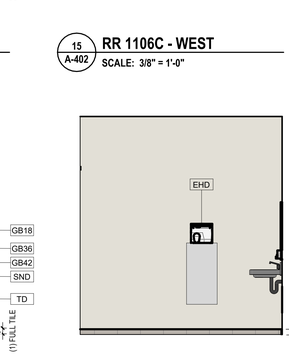

11 A-402 **RR 1107 - NORTH**
SCALE: 3/8" = 1'-0"

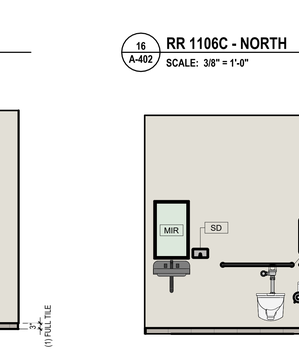

12 A-402 **RR 1107 - EAST**
SCALE: 3/8" = 1'-0"

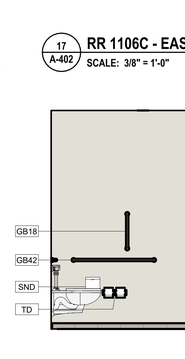

...Becoming the Leading Designer of High Performance Facilities in the Nation with a Specialty in Alternative Delivery Methods

333 Fayetteville St, Ste 225
Raleigh, NC 27601
P: 919.573.6350
F: 919.573.6355
www.sfla.biz

sfl+a ARCHITECTS

CONSTRUCTION DOCUMENTS

PAMLICO COUNTY
PAMLICO 6-12 SCHOOL
601 Main Street, Bayboro, NC, 28515

ENERGY STAR PARTNER

No.	Date	Description
ISSUE DATE:		06/12/24
PROJECT #:		2205
DRAWN BY:		MK
CHECKED BY:		MK

ENLARGED PLANS & ELEVATIONS - RESTROOM

A-402

ADA AND LEGAL DISCLAIMER: This document is intended to comply with the requirements of the Americans with Disabilities Act (ADA). However architects and engineers are not licensed to interpret laws or give advice concerning laws. The owner should have this document reviewed by his attorney to determine if it complies with ADA and other laws.

6/24/2024 3:43:34 PM Autodesk Docs://Pamlico High School 6-12/2205 - Pamlico HS - ARCH.rvt

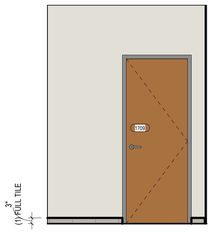

12 A-403 **STF 1709 - SOUTH**
SCALE: 3/8" = 1'-0"

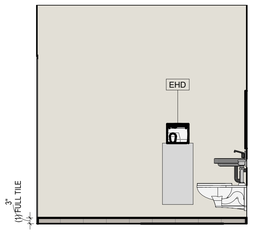

11 A-403 **STF 1709 - WEST**
SCALE: 3/8" = 1'-0"

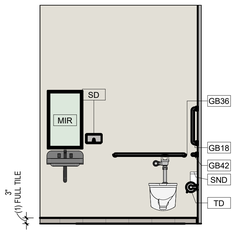

10 A-403 **STF 1709 - NORTH**
SCALE: 3/8" = 1'-0"

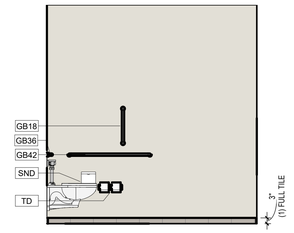

9 A-403 **STF 1709 - EAST**
SCALE: 3/8" = 1'-0"

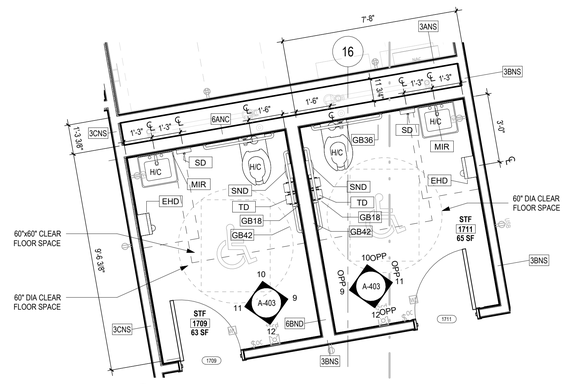

8 A-403 **FIRST FLOOR PLAN STAFF 2 RR - 1709 & 1711**
SCALE: 3/8" = 1'-0"

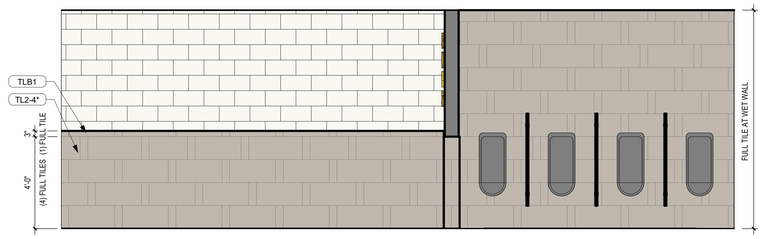

7 A-403 **BOYS RR 1122 - NORTH**
SCALE: 3/8" = 1'-0"

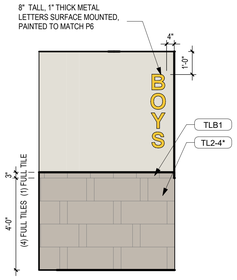

6 A-403 **BOYS 1122 - ENTRY**
SCALE: 3/8" = 1'-0"

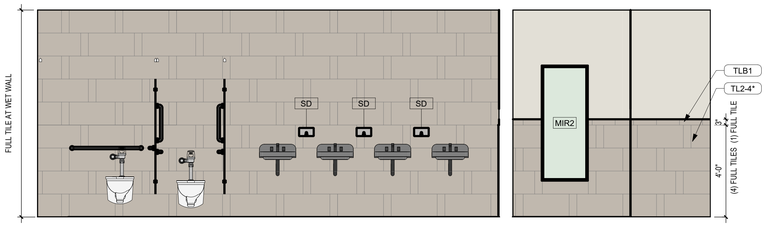

5 A-403 **BOYS RR 1122 - SOUTH**
SCALE: 3/8" = 1'-0"

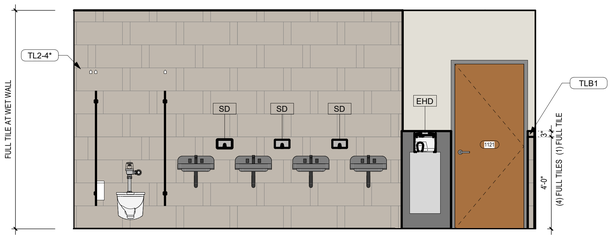

4 A-403 **GIRLS RR 1121 - SOUTH**
SCALE: 3/8" = 1'-0"

3 A-403 **GIRLS 1121 - ENTRY**
SCALE: 3/8" = 1'-0"

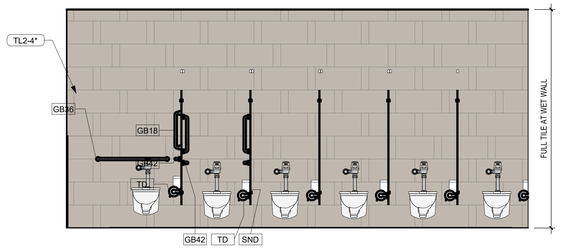

2 A-403 **GIRLS RR 1121 - NORTH**
SCALE: 3/8" = 1'-0"

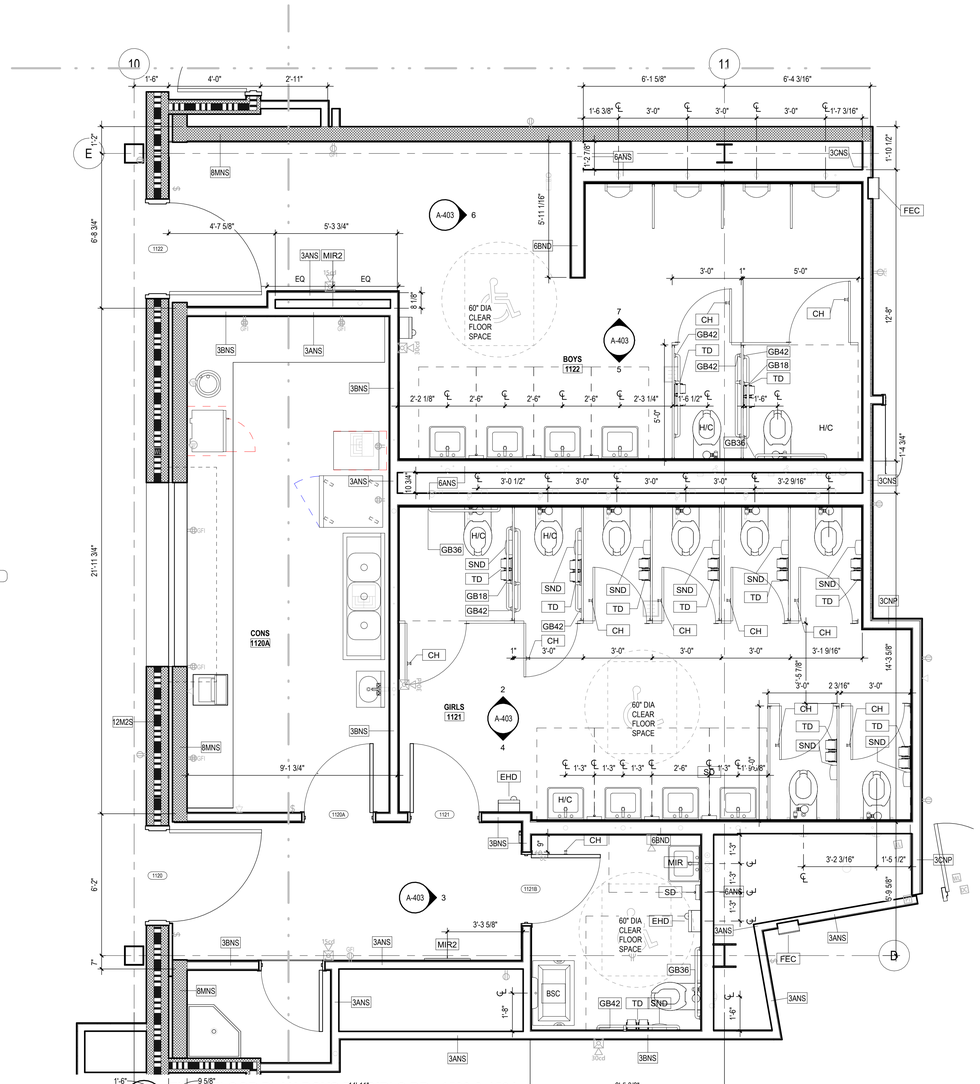

1 A-403 **FIRST FLOOR PLAN BOYS RR/GIRLS RR - 1502 & 1504**
SCALE: 3/8" = 1'-0"

...Becoming the Leading Designer of High Performance Facilities in the Nation with a Specialty in Alternative Delivery Methods

333 Fayetteville St, Ste 225
Raleigh, NC 27601
P: 919.573.6350
F: 919.573.6355
www.sfla.biz

sfl+a ARCHITECTS

CONSTRUCTION DOCUMENTS

PAMLICO COUNTY
PAMLICO 6-12 SCHOOL

601 Main Street, Bayboro, NC , 28515

ENERGY STAR PARTNER

No.	Date	Description
ISSUE DATE:		06/12/24
PROJECT #:		2205
DRAWN BY:		MK
CHECKED BY:		MK

ENLARGED PLANS & ELEVATIONS - RESTROOM

A-403

ADA AND LEGAL DISCLAIMER: This document is intended to comply with the requirements of the Americans with Disabilities Act (ADA). However architects and engineers are not licensed to interpret laws or give advice concerning laws. The owner should have this document reviewed by his attorney to determine if it complies with ADA and other laws.

6/24/2024 3:43:48 PM Autodesk Docs://Pamlico High School 6-12/2205 - Pamlico HS - ARCH.rvt

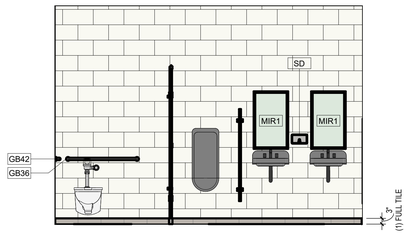

16 A-404 **RR 1302 A - WEST**
SCALE: 3/8" = 1'-0"

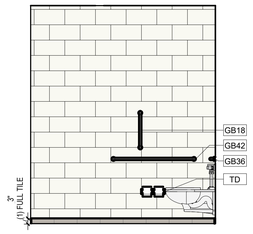

15 A-404 **RR 1302 A - SOUTH**
SCALE: 3/8" = 1'-0"

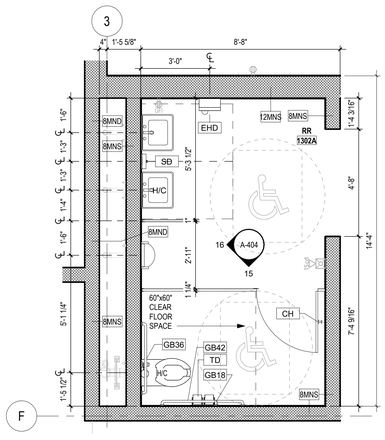

14 A-404 **MS BOYS LOCKER RESTROOM - 1302A**
SCALE: 3/8" = 1'-0"

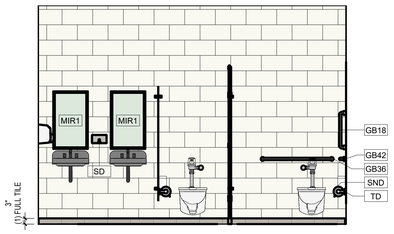

13 A-404 **RR 1213 A - EAST**
SCALE: 3/8" = 1'-0"

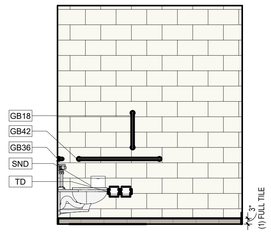

12 A-404 **RR 1213 A - SOUTH**
SCALE: 3/8" = 1'-0"

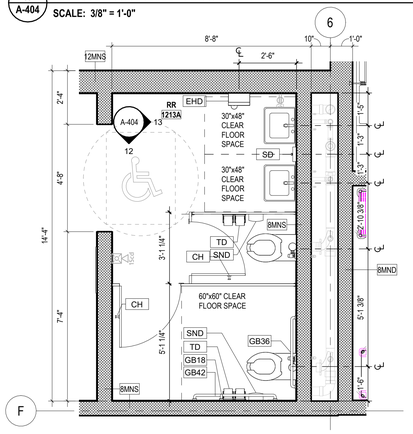

11 A-404 **MS GIRLS LOCKER RESTROOM - 1213A**
SCALE: 3/8" = 1'-0"

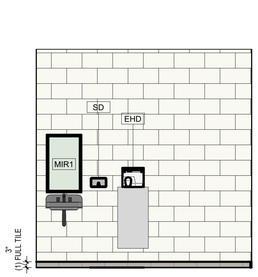

19 A-404 **RR 1207B - NORTH**
SCALE: 3/8" = 1'-0"

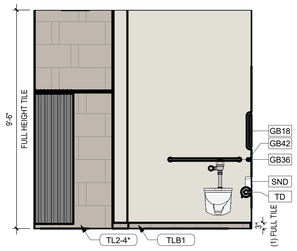

18 A-404 **RR 1207B - SOUTH**
SCALE: 3/8" = 1'-0"

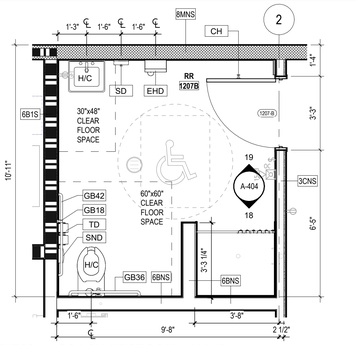

17 A-404 **TYPICAL COACH RESTROOM - 1207B**
SCALE: 3/8" = 1'-0"

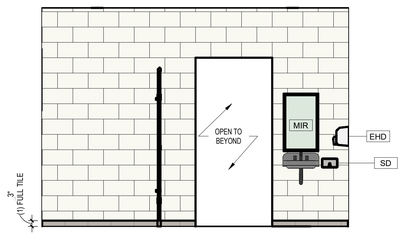

10 A-404 **HS GIRLS RR 1203B - EAST**
SCALE: 3/8" = 1'-0"

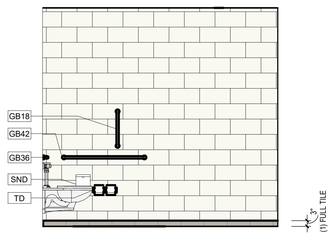

9 A-404 **HS GIRLS RR 1203B - NORTH**
SCALE: 3/8" = 1'-0"

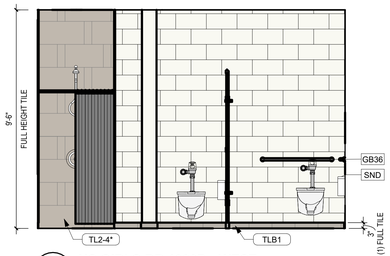

8 A-404 **HS GIRLS RR 1203B - WEST**
SCALE: 3/8" = 1'-0"

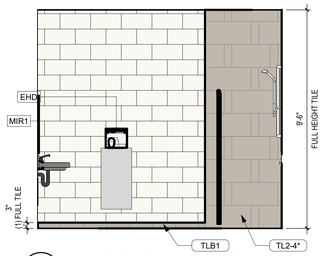

7 A-404 **HS GIRLS RR 1203B - SOUTH**
SCALE: 3/8" = 1'-0"

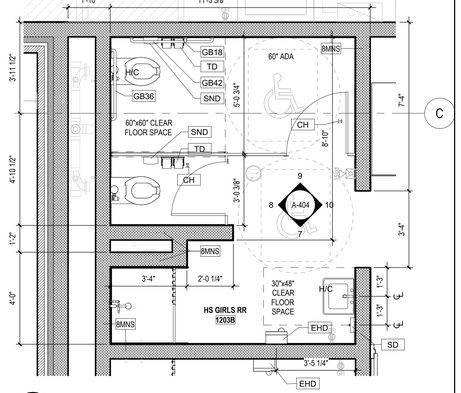

6 A-404 **FIRST FLOOR PLAN HS GIRLS LOCKER RR - 1202B & 1203B**
SCALE: 3/8" = 1'-0"

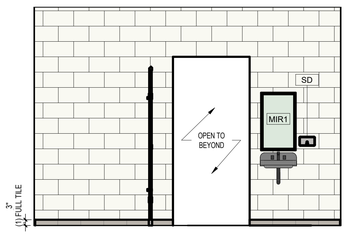

5 A-404 **HS BOYS RR 1209B - EAST**
SCALE: 3/8" = 1'-0"

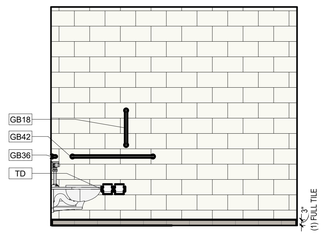

4 A-404 **HS BOYS RR 1209B - NORTH**
SCALE: 3/8" = 1'-0"

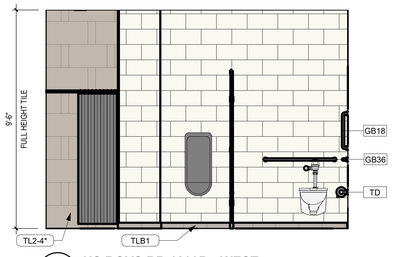

3 A-404 **HS BOYS RR 1209B - WEST**
SCALE: 3/8" = 1'-0"

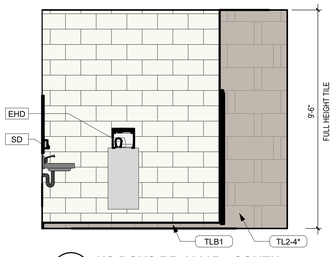

2 A-404 **HS BOYS RR 1209B - SOUTH**
SCALE: 3/8" = 1'-0"

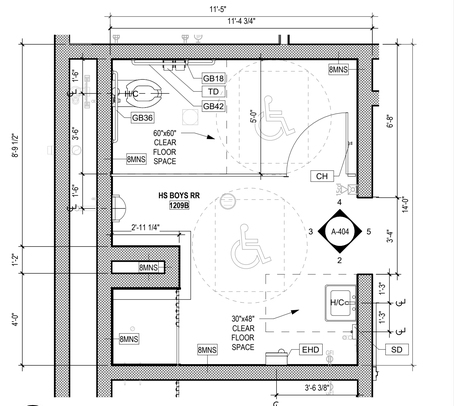

1 A-404 **TYPICAL HS BOYS LOCKER RESTROOM - 1209B**
SCALE: 3/8" = 1'-0"

...Becoming the Leading Designer of High Performance Facilities in the Nation with a Specialty in Alternative Delivery Methods

333 Fayetteville St, Ste 225
Raleigh, NC 27601
P: 919.573.6350
F: 919.573.6355
www.sfla.biz

sfl+a ARCHITECTS

CONSTRUCTION DOCUMENTS

PAMLICO COUNTY
PAMLICO 6-12 SCHOOL
601 Main Street, Bayboro, NC, 28515

ENERGY STAR PARTNER

No.	Date	Description
ISSUE DATE:		06/12/24
PROJECT #:		2205
DRAWN BY:		MK
CHECKED BY:		MK

ENLARGED PLANS & ELEVATIONS - RESTROOM

A-404

ADA AND LEGAL DISCLAIMER: This document is intended to comply with the requirements of the Americans with Disabilities Act (ADA). However architects and engineers are not licensed to interpret laws or give advice concerning laws. The owner should have this document reviewed by his attorney to determine if it complies with ADA and other laws.

6/24/2024 3:44:04 PM Autodesk Docs://Pamlico High School 6-12/2205 - Pamlico HS - ARCH.rvt

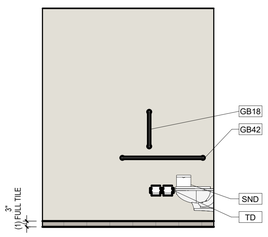

16 A-405 **STF RR 1511 - EAST**
SCALE: 3/8" = 1'-0"

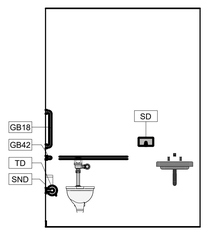

15 A-405 **STF RR 1511 - SOUTH**
SCALE: 3/8" = 1'-0"

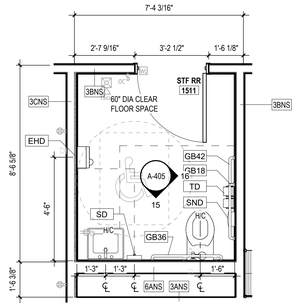

14 A-405 **STAFF RR - 1511**
SCALE: 3/8" = 1'-0"

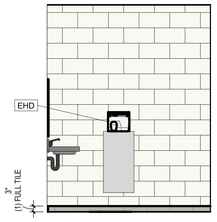

13 A-405 **TLT 1405 - EAST**
SCALE: 3/8" = 1'-0"

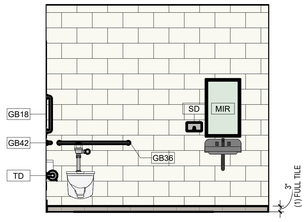

12 A-405 **TLT 1405 - NORTH**
SCALE: 3/8" = 1'-0"

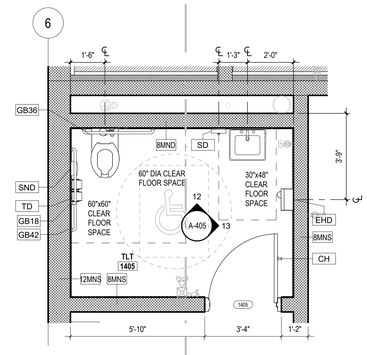

11 A-405 **TLT - 1405**
SCALE: 3/8" = 1'-0"

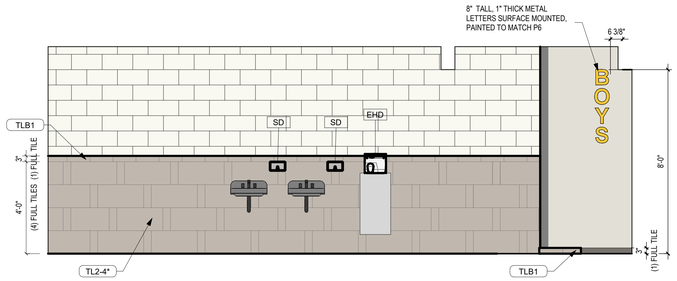

10 A-405 **BOYS RR 2103 - WEST**
SCALE: 3/8" = 1'-0"

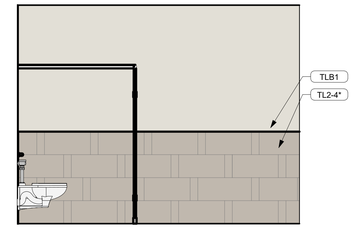

9 A-405 **BOYS RR 2103 - SOUTH**
SCALE: 3/8" = 1'-0"

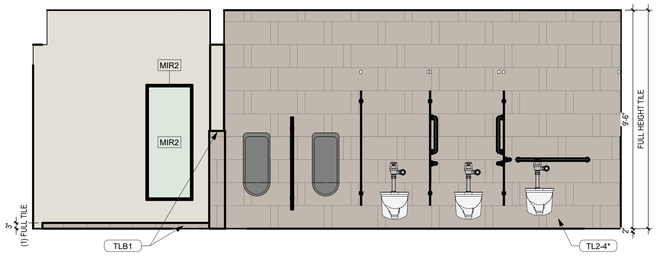

8 A-405 **BOYS RR 2103 - EAST**
SCALE: 3/8" = 1'-0"

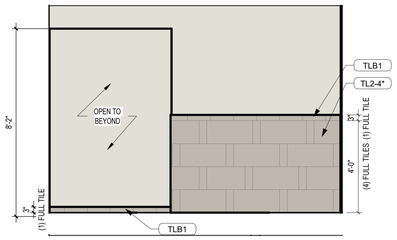

7 A-405 **BOYS RR 2103 - NORTH**
SCALE: 3/8" = 1'-0"

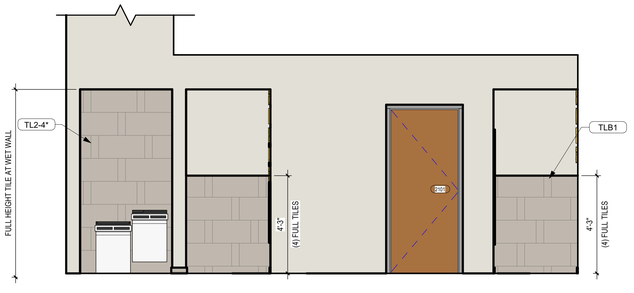

6 A-405 **BOYS RR 2103 & GIRLS RR 2105 - ENTRIES**
SCALE: 3/8" = 1'-0"

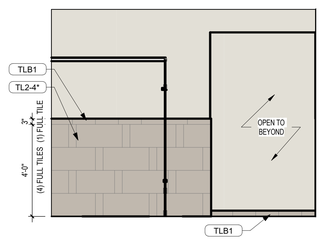

5 A-405 **GIRLS RR 2105 - NORTH**
SCALE: 3/8" = 1'-0"

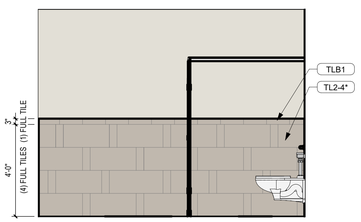

4 A-405 **GIRLS RR 2105 - SOUTH**
SCALE: 3/8" = 1'-0"

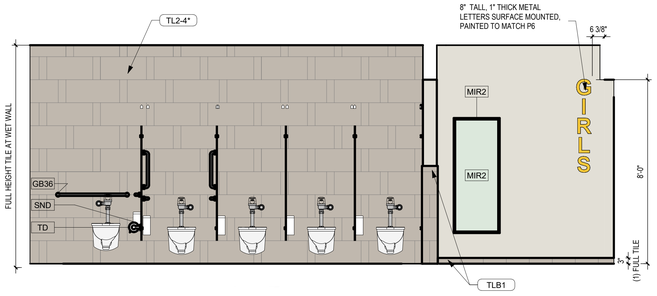

3 A-405 **GIRLS RR 2105 - WEST**
SCALE: 3/8" = 1'-0"

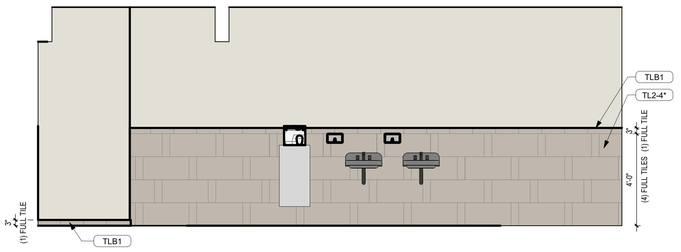

2 A-405 **GIRLS RR 2105 - EAST**
SCALE: 3/8" = 1'-0"

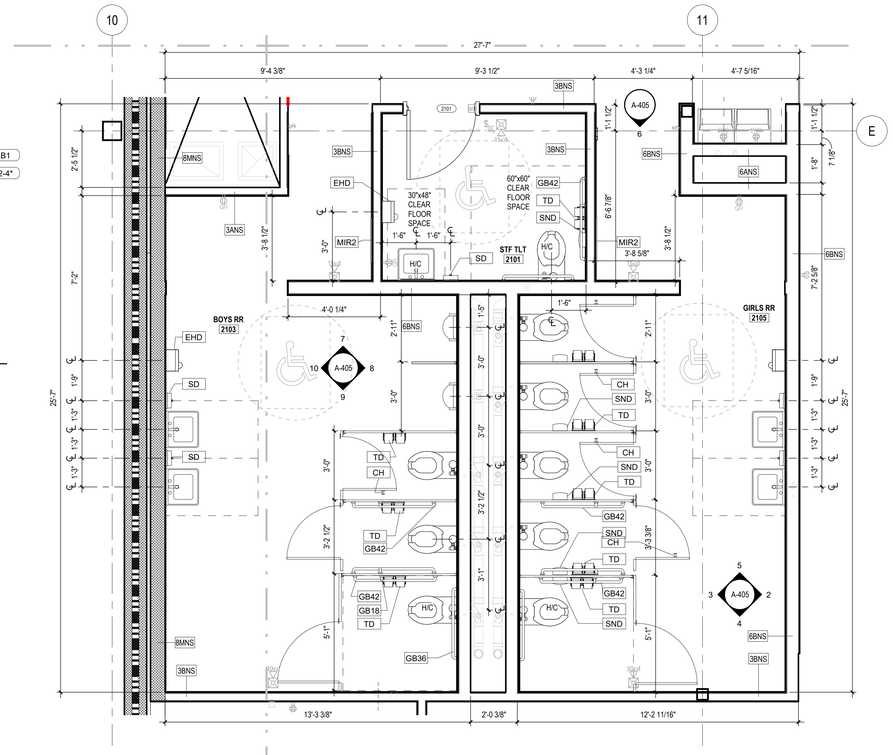

1 A-405 **BOYS RR / GIRLS RR - 2103 & 2105**
SCALE: 3/8" = 1'-0"

...Becoming the Leading Designer of High Performance Facilities in the Nation with a Specialty in Alternative Delivery Methods

333 Fayetteville St, Ste 225
Raleigh, NC 27601
P: 919.573.6350
F: 919.573.6355
www.sfla.biz

sfl+a ARCHITECTS

sfl+a ARCHITECTS, P.A. CERT. NO. 50676 NORTH CAROLINA RALEIGH

LICENSED ARCHITECT SEAN T. LINDSAY 6.12.24 REGISTERED

CONSTRUCTION DOCUMENTS

PAMLICO COUNTY
PAMLICO 6-12 SCHOOL

601 Main Street, Bayboro, NC , 28515

ENERGY STAR PARTNER

No.	Date	Description
ISSUE DATE:		06/12/24
PROJECT #:		2205
DRAWN BY:		MK
CHECKED BY:		MK

ENLARGED PLANS & ELEVATIONS - RESTROOM

A-405

ADA AND LEGAL DISCLAIMER: This document is intended to comply with the requirements of the Americans with Disabilities Act (ADA). However architects and engineers are not licensed to interpret laws or give advice concerning laws. The owner should have this document reviewed by his attorney to determine if it complies with ADA and other laws.

Autodesk Docs://Pamlico High School 6-12/2205 - Pamlico HS - ARCH.rvt
6/24/2024 3:44:21 PM

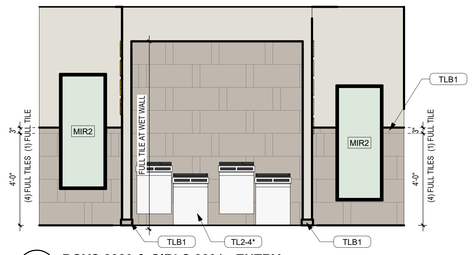

15 A-406 **BOYS 2229 & GIRLS 2231 - ENTRY**
SCALE: 3/8" = 1'-0"

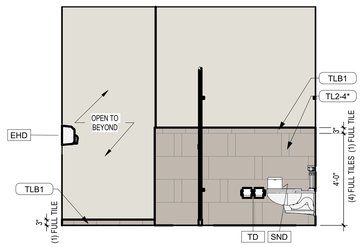

14 A-406 **GIRLS RR 2231 - EAST**
SCALE: 3/8" = 1'-0"

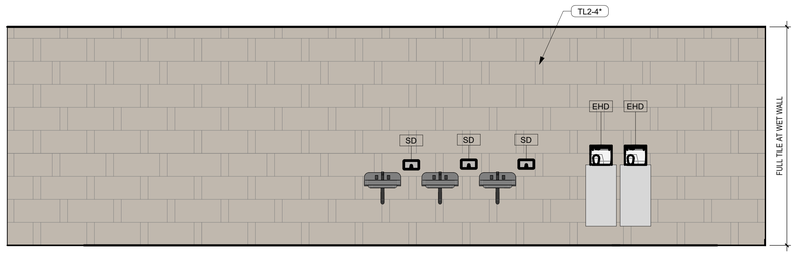

13 A-406 **GIRLS RR 2231 - NORTH**
SCALE: 3/8" = 1'-0"

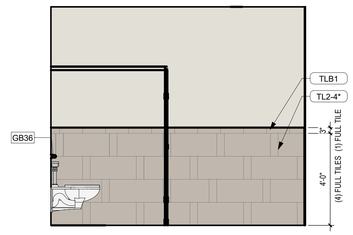

12 A-406 **GIRLS RR 2231 - WEST**
SCALE: 3/8" = 1'-0"

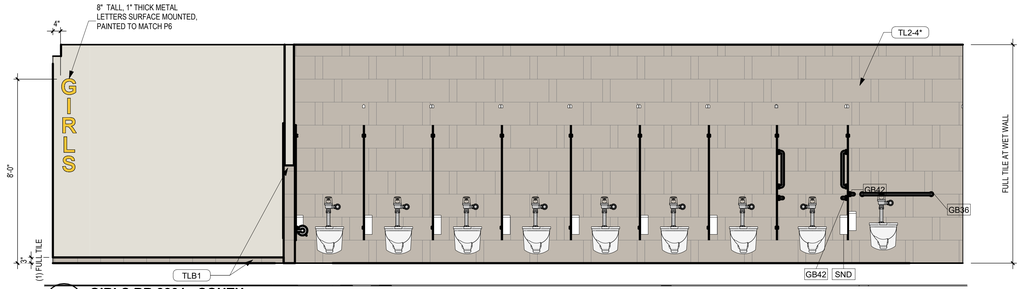

11 A-406 **GIRLS RR 2231 - SOUTH**
SCALE: 3/8" = 1'-0"

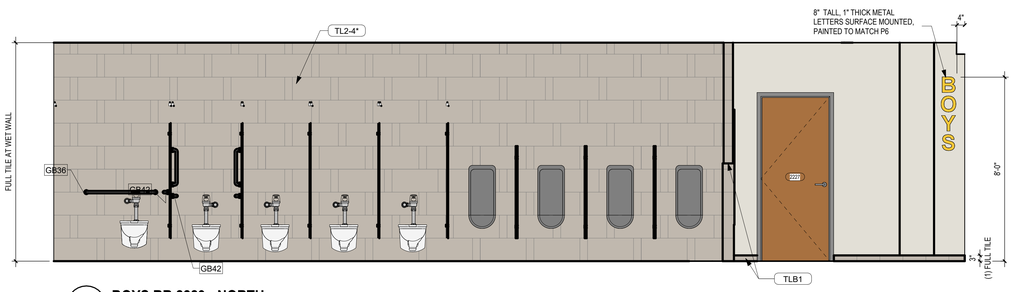

10 A-406 **BOYS RR 2229 - NORTH**
SCALE: 3/8" = 1'-0"

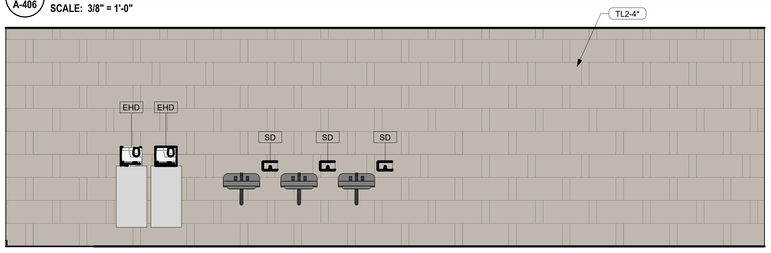

9 A-406 **BOYS RR 2229 - SOUTH**
SCALE: 3/8" = 1'-0"

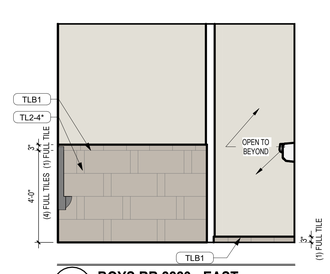

8 A-406 **BOYS RR 2229 - EAST**
SCALE: 3/8" = 1'-0"

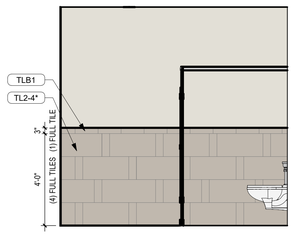

7 A-406 **BOYS RR 2229 - WEST**
SCALE: 3/8" = 1'-0"

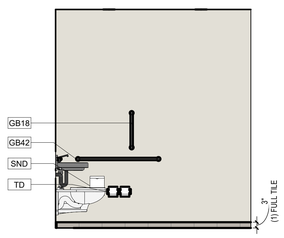

6 A-406 **TLT 1808B - EAST**
SCALE: 3/8" = 1'-0"

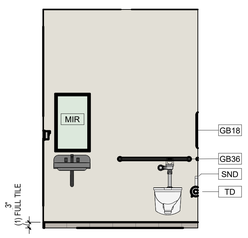

5 A-406 **TLT 1808B - NORTH**
SCALE: 3/8" = 1'-0"

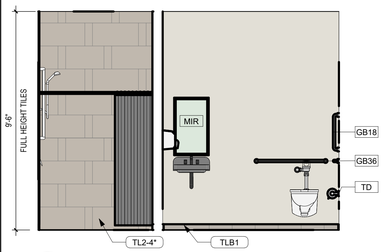

4 A-406 **TLT/SHWR 1806-B - NORTH**
SCALE: 3/8" = 1'-0"

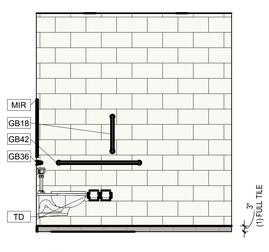

3 A-406 **TLT/SHWR 1806-B - EAST**
SCALE: 3/8" = 1'-0"

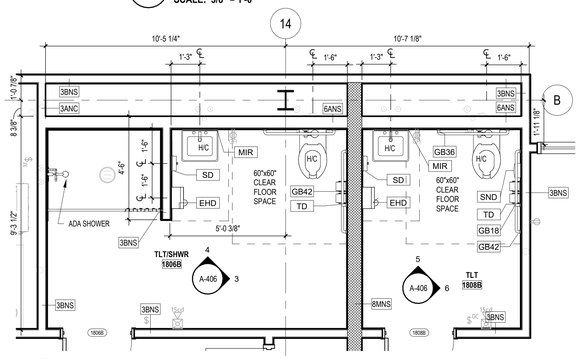

2 A-406 **FIRST FLOOR PLAN - TLT/SHWR 1806-B & TLT 1808B**
SCALE: 3/8" = 1'-0"

1 A-406 **SECOND FLOOR BOYS RR 2229 & GIRLS RR 2231**
SCALE: 3/8" = 1'-0"

...Becoming the Leading Designer of High Performance Facilities in the Nation with a Specialty in Alternative Delivery Methods

333 Fayetteville St, Ste 225
Raleigh, NC 27601
P: 919.573.6350
F: 919.573.6355
www.sfla.biz

sfl+a ARCHITECTS

SYLVA LINDSTROM FAIRCLOTH ARCHITECTS P.A. CERT. NO. 50676 NORTH CAROLINA RALEIGH

PROFESSIONAL ENGINEER SEAL 049111 6.12.24 REGISTERED ENGINEER

CONSTRUCTION DOCUMENTS

PAMLICO COUNTY
PAMLICO 6-12 SCHOOL

601 Main Street, Bayboro, NC , 28515

ENERGY STAR PARTNER

No.	Date	Description
ISSUE DATE:		06/12/24
PROJECT #:		2205
DRAWN BY:		MK
CHECKED BY:		MK

ENLARGED PLANS & ELEVATIONS - RESTROOM

A-406

ADA AND LEGAL DISCLAIMER: This document is intended to comply with the requirements of the Americans with Disabilities Act (ADA). However architects and engineers are not licensed to interpret laws or give advice concerning laws. The owner should have this document reviewed by his attorney to determine if it complies with ADA and other laws.

Autodesk Docs://Pamlico High School 6-12/2205 - Pamlico HS - ARCH.rvt
6/24/2024 3:44:38 PM

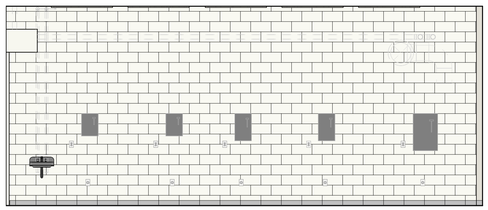

5 A-407 **WELDING LAB 1521 - EAST**
SCALE: 1/4" = 1'-0"

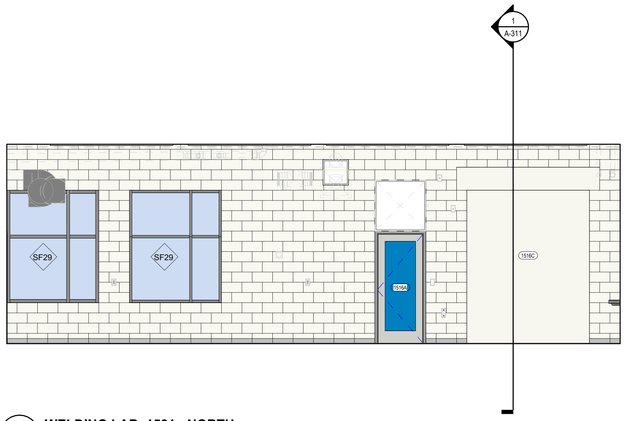

4 A-407 **WELDING LAB 1521 - NORTH**
SCALE: 1/4" = 1'-0"

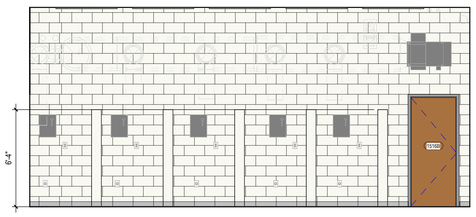

3 A-407 **WELDING LAB 1521 - WEST**
SCALE: 1/4" = 1'-0"

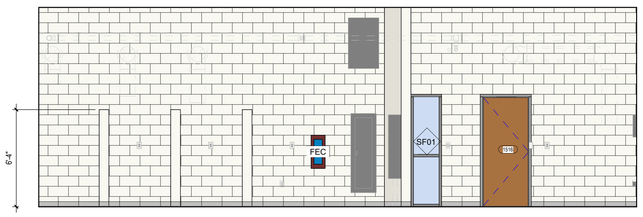

2 A-407 **WELDING LAB 1521 - SOUTH**
SCALE: 1/4" = 1'-0"

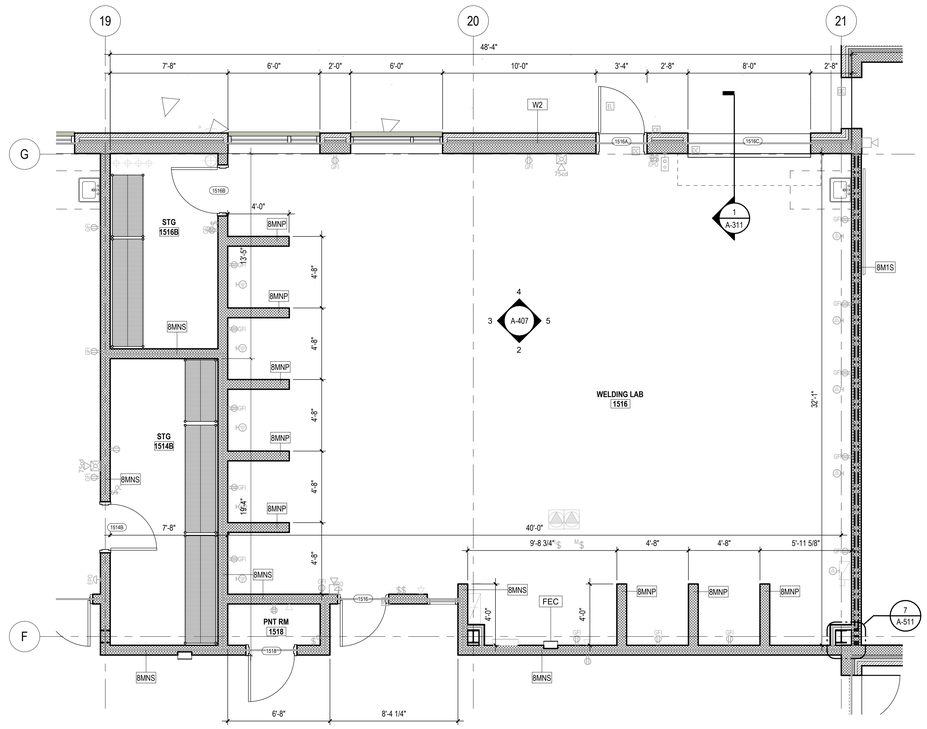

1 A-407 **ENLARGED FLOOR PLAN - WELDING LAB 1521**
SCALE: 1/4" = 1'-0"

...Becoming the Leading Designer of High Performance Facilities in the Nation with a Specialty in Alternative Delivery Methods

333 Fayetteville St, Ste 225
Raleigh, NC 27601
P: 919.573.6350
F: 919.573.6355
www.sfla.biz

sfl+a ARCHITECTS

STILL ARCHITECTS PA
CERT. NO. 50676
RALEIGH

6.12.24

CONSTRUCTION DOCUMENTS

PAMLICO COUNTY
PAMLICO 6-12 SCHOOL
601 Main Street, Bayboro, NC , 28515

ENERGY STAR PARTNER

No.	Date	Description

ISSUE DATE:	06/12/24
PROJECT #:	2205
DRAWN BY:	MK
CHECKED BY:	MK

ENLARGED PLANS & ELEVATIONS - CLASSROOMS

A-407

ADA AND LEGAL DISCLAIMER: This document is intended to comply with the requirements of the Americans with Disabilities Act (ADA). However architects and engineers are not licensed to interpret laws or give advice concerning laws. The owner should have this document reviewed by his attorney to determine if it complies with ADA and other laws.

Autodesk Docs://Pamlico High School 6-12/2205 - Pamlico HS - ARCH.rvt
6/24/2024 3:44:49 PM

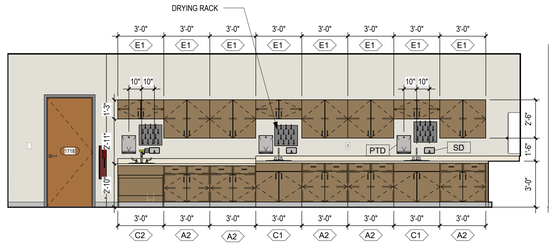

5 A-408 **BIOLOGY 1727 -WEST**
SCALE: 1/4" = 1'-0"

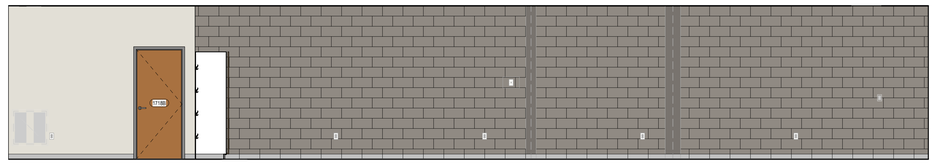

4 A-408 **BIOLOGY 1727 - SOUTH**
SCALE: 1/4" = 1'-0"

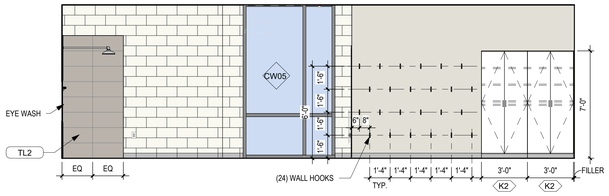

3 A-408 **BIOLOGY 1727 - EAST**
SCALE: 1/4" = 1'-0"

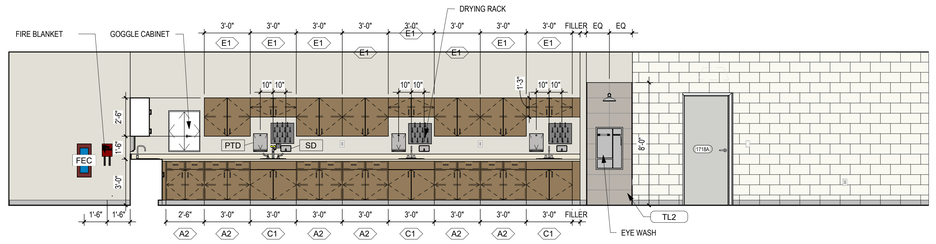

2 A-408 **BIOLOGY 1727 - NORTH**
SCALE: 1/4" = 1'-0"

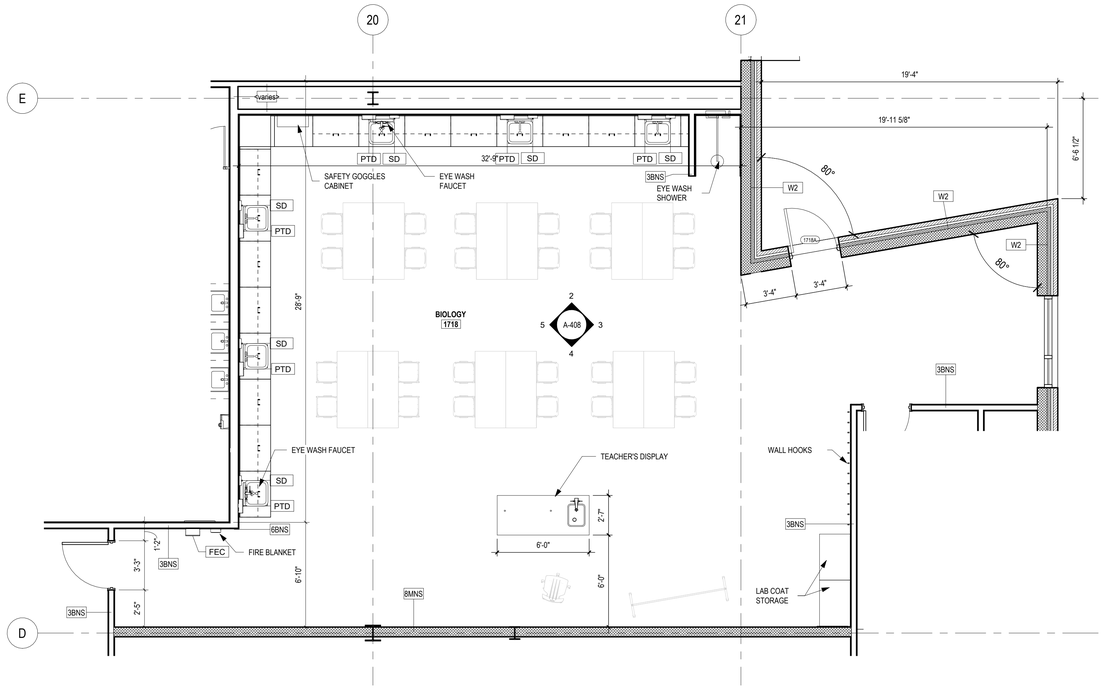

1 A-408 **ENLARGED FLOOR PLAN - BIOLOGY 1727**
SCALE: 1/4" = 1'-0"

ENLARGED SCIENCE LAB PLANS & ELEVATIONS LEGEND

SYMBOL	DESCRIPTION
	1 HR RATED EXIT ENCLOSURE (FIRE BARRIER)
	1/2 HR RATED TENANT OR CORRIDOR SEPARATION (FIRE PARTITION)
	1/2 HOUR RATED/SMOKE PARTITION (INCIDENTAL USE SEPARATION)
	2 HOUR RATED WALL
	3 HOUR RATED WALL
FD	FLOOR DRAIN - SEE PLUMBING DRAWINGS
Room Name 101A 0000 SF	ROOM TAG

GENERAL NOTES:

1. ALL SCIENCE EQUIPMENT TO BE CONTRACTOR FURNISHED, CONTRACTOR INSTALLED UNLESS NOTED OTHERWISE
2. WOOD CASEWORK UPPER AND LOWER CABINETS AND PHENOLIC RESINOUS COUNTERTOPS TO BE PROVIDED IN CHEMISTRY LAB 1718, PREP RM 1708B, PREP RM 2230B AND MS SCIENCE 2230 ONLY. ALL OTHER SCIENCE LABS TO BE PLASTIC LAMINATE MILLWORK.

ENLARGED SCIENCE LAB PLANS & ELEVATIONS SCHEDULE

WALL HOOKS

FIRE EXTINGUISHER CABINET

FIRE BLANKET CABINET - BOD: NYSTROM BC-6601

EYE WASH

FUME HOOD

FLAMMABLES STORAGE CABINET

ACID CORROSIVE STORAGE CABINET

REFRIGERATOR

DISHWASHER (REF. INTERIOR SIGNAGE DETAILS FOR REQ'D SIGNAGE)

GOGGLE CABINET (OFOI)

DRYING RACK (OFOI)

TEACHER'S DISPLAY (OFOI) PLUMBING, ELECTRIC, AND ACCESSORIES (CFCI)

LAB COAT STORAGE

BASE CORROSIVE STORAGE CABINET

SCIENCE LAB EQUIPMENT MOUNTING HEIGHT LEGEND

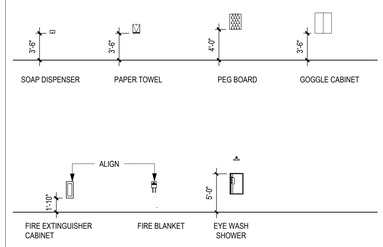

...Becoming the Leading Designer of High Performance Facilities in the Nation with a Specialty in Alternative Delivery Methods

333 Fayetteville St, Ste 225
Raleigh, NC 27601
P: 919.573.6350
F: 919.573.6355
www.sfla.biz

sfl+a ARCHITECTS

CONSTRUCTION DOCUMENTS

PAMLICO COUNTY
PAMLICO 6-12 SCHOOL
601 Main Street, Bayboro, NC , 28515

ENERGY STAR PARTNER

No.	Date	Description
ISSUE DATE:	06/12/24	
PROJECT #:	2205	
DRAWN BY:	Author	
CHECKED BY:	Checker	

ENLARGED PLANS & ELEVATIONS - SCIENCE LAB

A-408

N

ADA AND LEGAL DISCLAIMER: This document is intended to comply with the requirements of the Americans with Disabilities Act (ADA). However architects and engineers are not licensed to interpret laws or give advice concerning laws. The owner should have this document reviewed by his attorney to determine if it complies with ADA and other laws.

6/24/2024 3:44:59 PM Autodesk Docs://Pamlico High School 6-12/2205 - Pamlico HS - ARCH.rvt

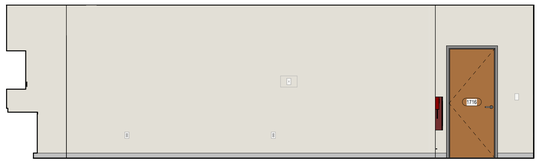

9 A-409 PHYSICS 1725 - WEST
SCALE: 1/4" = 1'-0"

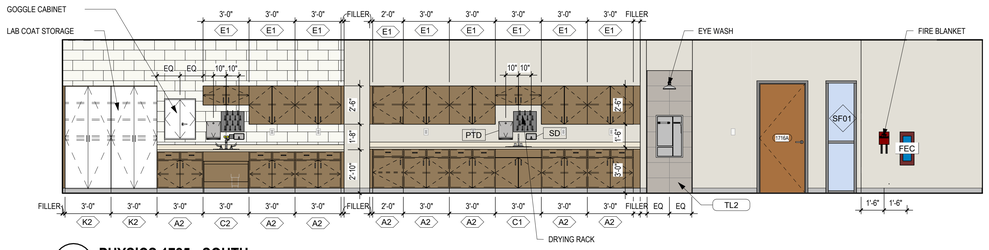

8 A-409 PHYSICS 1725 - SOUTH
SCALE: 1/4" = 1'-0"

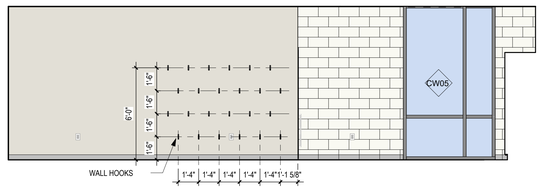

7 A-409 PHYSICS 1725 - EAST
SCALE: 1/4" = 1'-0"

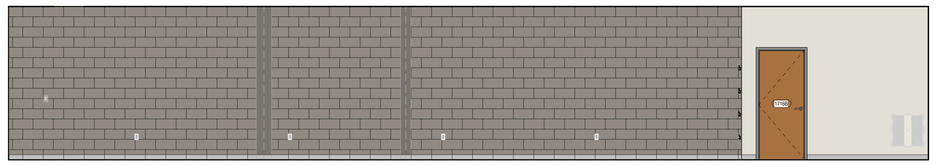

6 A-409 PHYSICS 1725 - NORTH
SCALE: 1/4" = 1'-0"

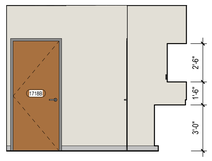

5 A-409 PREP RM 1726 - NORTH
SCALE: 1/4" = 1'-0"

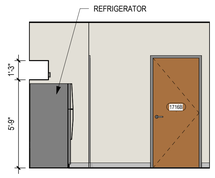

4 A-409 PREP RM 1726 - SOUTH
SCALE: 1/4" = 1'-0"

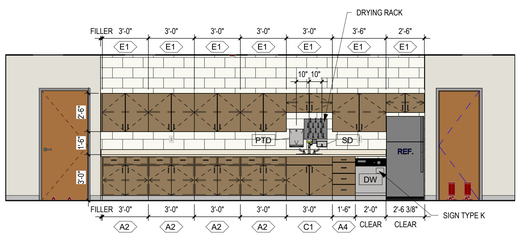

3 A-409 PREP RM 1726 - EAST
SCALE: 1/4" = 1'-0"

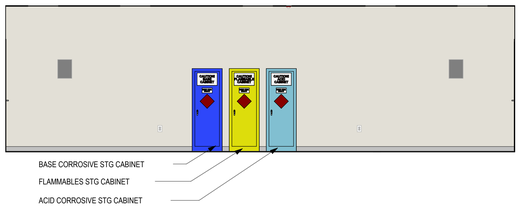

2 A-409 PREP RM 1726 - WEST
SCALE: 1/4" = 1'-0"

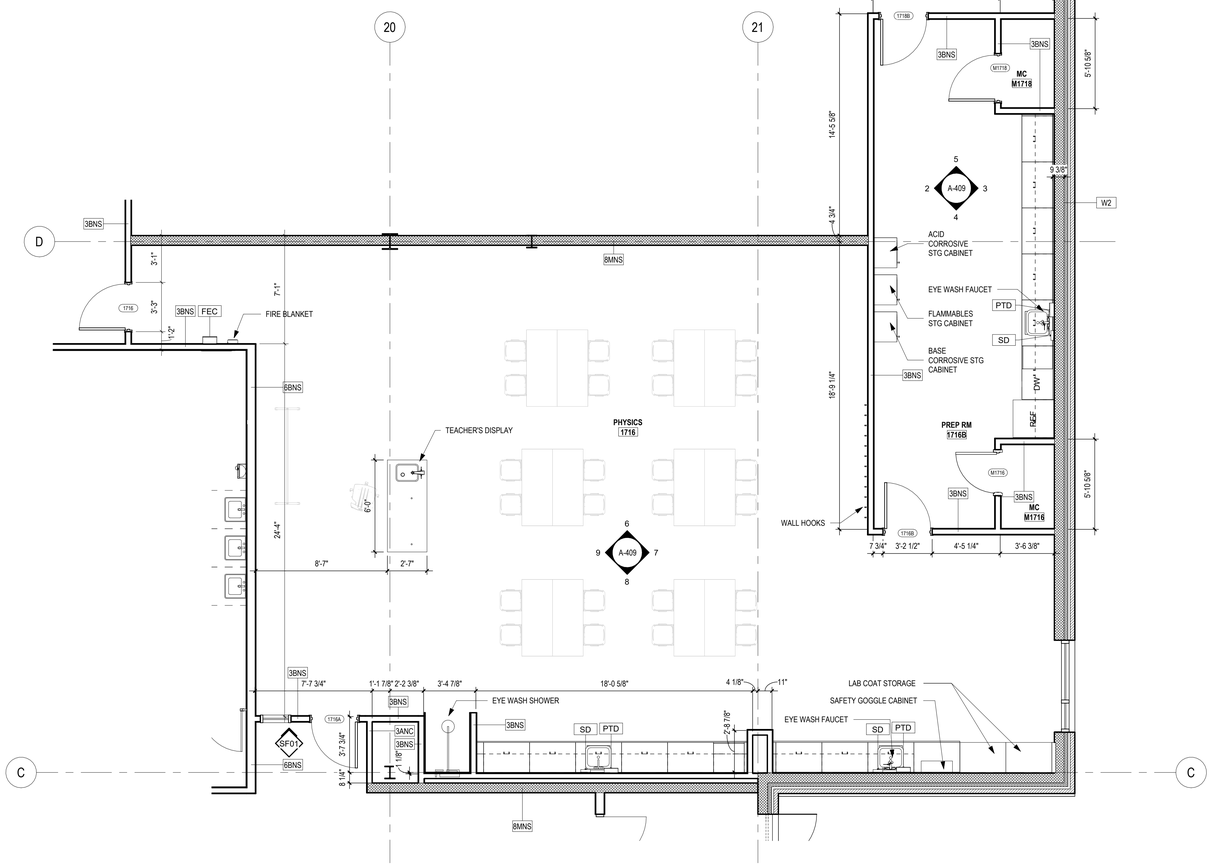

1 A-409 ENLARGED FLOOR PLAN - PHYSICS 1725
SCALE: 1/4" = 1'-0"

ENLARGED SCIENCE LAB PLANS & ELEVATIONS LEGEND

SYMBOL	DESCRIPTION
	1 HR RATED EXIT ENCLOSURE (FIRE BARRIER)
	1/2 HR RATED TENANT OR CORRIDOR SEPARATION (FIRE PARTITION)
	1/2 HOUR RATED/SMOKE PARTITION (INCIDENTAL USE SEPARATION)
	2 HOUR RATED WALL
	3 HOUR RATED WALL
FD	FLOOR DRAIN - SEE PLUMBING DRAWINGS
Room Name 101A 0000 SF	ROOM TAG

GENERAL NOTES:

1. ALL SCIENCE EQUIPMENT TO BE CONTRACTOR FURNISHED, CONTRACTOR INSTALLED UNLESS NOTED OTHERWISE
2. WOOD CASEWORK UPPER AND LOWER CABINETS AND PHENOLIC RESINOUS COUNTERTOPS TO BE PROVIDED IN CHEMISTRY LAB 1718, PREP RM 1708B, PREP RM 2230B AND MS SCIENCE 2230 ONLY. ALL OTHER SCIENCE LABS TO BE PLASTIC LAMINATE MILLWORK.

ENLARGED SCIENCE LAB PLANS & ELEVATIONS SCHEDULE

WALL HOOKS

FIRE EXTINGUISHER CABINET

FIRE BLANKET CABINET - BOD: NYSTROM BC-6601

EYE WASH

FUME HOOD

FLAMMABLES STORAGE CABINET

ACID CORROSIVE STORAGE CABINET

REFRIGERATOR

DISHWASHER (REF. INTERIOR SIGNAGE DETAILS FOR REQ'D SIGNAGE)

GOGGLE CABINET (OFOI)

DRYING RACK (OFOI)

TEACHER'S DISPLAY (OFOI) PLUMBING, ELECTRIC, AND ACCESSORIES (CFCI)

LAB COAT STORAGE

BASE CORROSIVE STORAGE CABINET

SCIENCE LAB EQUIPMENT MOUNTING HEIGHT LEGEND

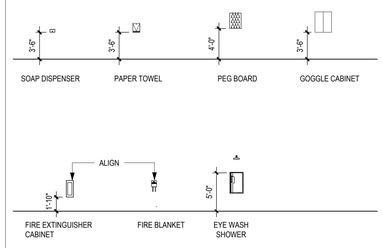

...Becoming the Leading Designer of High Performance Facilities in the Nation with a Specialty in Alternative Delivery Methods

333 Fayetteville St, Ste 225
Raleigh, NC 27601
P: 919.573.6350
F: 919.573.6355
www.sfla.biz

sfl+a ARCHITECTS

CONSTRUCTION DOCUMENTS

PAMLICO COUNTY
PAMLICO 6-12 SCHOOL
601 Main Street, Bayboro, NC, 28515

ENERGY STAR PARTNER

No.	Date	Description
ISSUE DATE:		06/12/24
PROJECT #:		2205
DRAWN BY:		MK
CHECKED BY:		MK

ENLARGED PLANS & ELEVATIONS - SCIENCE LAB

A-409

N

ADA AND LEGAL DISCLAIMER: This document is intended to comply with the requirements of the Americans with Disabilities Act (ADA). However architects and engineers are not licensed to interpret laws or give advice concerning laws. The owner should have this document reviewed by his attorney to determine if it complies with ADA and other laws.

Autodesk Docs://Pamlico High School 6-12/2205 - Pamlico HS - ARCH.rvt
6/24/2024 3:45:11 PM

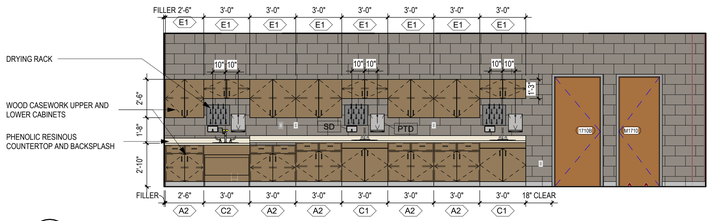

5 A-410 **CHEMISTRY 1718 - WEST**

SCALE: 1/4" = 1'-0"

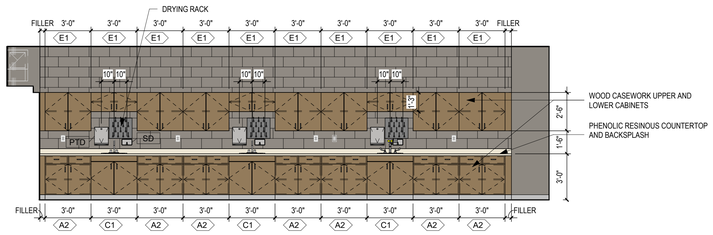

3 A-410 **CHEMISTRY 1718 - EAST**

SCALE: 1/4" = 1'-0"

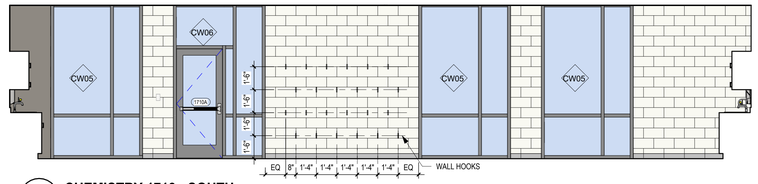

4 A-410 **CHEMISTRY 1718 - SOUTH**

SCALE: 1/4" = 1'-0"

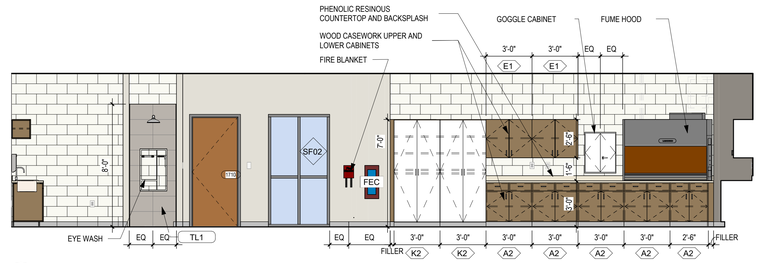

2 A-410 **CHEMISTRY 1718 - NORTH**

SCALE: 1/4" = 1'-0"

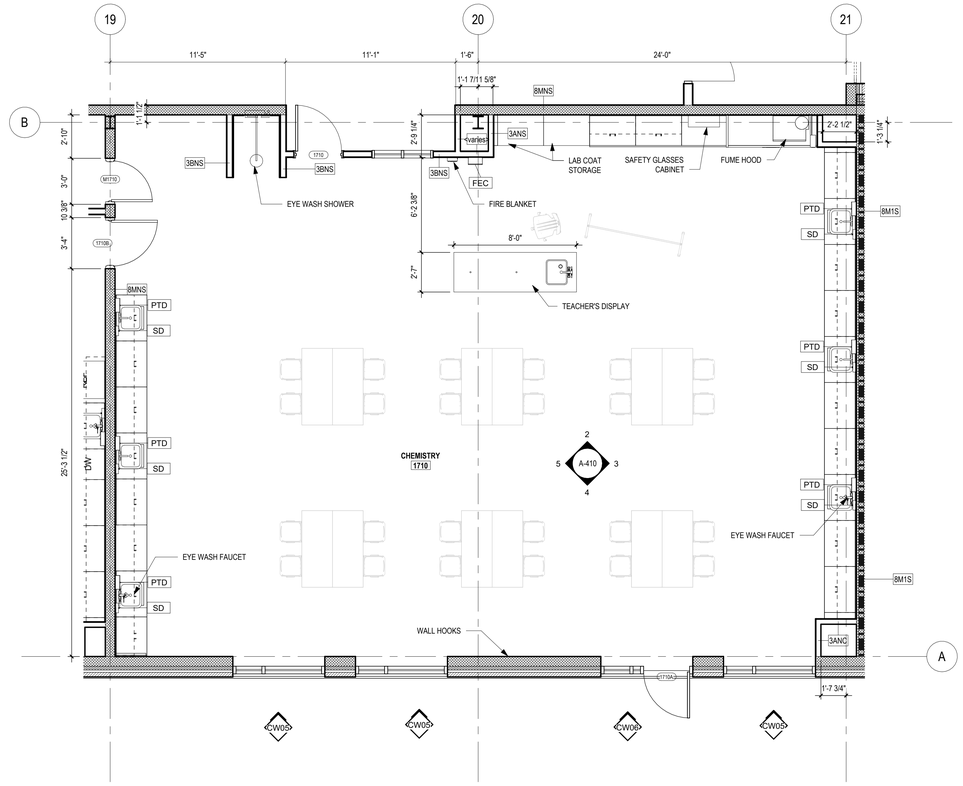

1 A-410 **ENLARGED FLOOR PLAN - CHEMISTRY 1718**

SCALE: 1/4" = 1'-0"

ENLARGED SCIENCE LAB PLANS & ELEVATIONS LEGEND

SYMBOL	DESCRIPTION
	1 HR RATED EXIT ENCLOSURE (FIRE BARRIER)
	1/2 HR RATED TENANT OR CORRIDOR SEPARATION (FIRE PARTITION)
	1/2 HOUR RATED/SMOKE PARTITION (INCIDENTAL USE SEPARATION)
	2 HOUR RATED WALL
	3 HOUR RATED WALL
FD	FLOOR DRAIN - SEE PLUMBING DRAWINGS
Room Name 101A 0000 SF	ROOM TAG

GENERAL NOTES:

1. ALL SCIENCE EQUIPMENT TO BE CONTRACTOR FURNISHED, CONTRACTOR INSTALLED UNLESS NOTED OTHERWISE
2. WOOD CASEWORK UPPER AND LOWER CABINETS AND PHENOLIC RESINOUS COUNTERTOPS TO BE PROVIDED IN CHEMISTRY LAB 1718, PREP RM 1708B, PREP RM 2230B AND MS SCIENCE 2230 ONLY. ALL OTHER SCIENCE LABS TO BE PLASTIC LAMINATE MILLWORK.

ENLARGED SCIENCE LAB PLANS & ELEVATIONS SCHEDULE

WALL HOOKS

FIRE EXTINGUISHER CABINET

FIRE BLANKET CABINET - BOD: NYSTROM BC-6601

EYE WASH

FUME HOOD

FLAMMABLES STORAGE CABINET

ACID CORROSIVE STORAGE CABINET

REFRIGERATOR

DISHWASHER (REF. INTERIOR SIGNAGE DETAILS FOR REQ'D SIGNAGE)

GOGGLE CABINET (OFOI)

DRYING RACK (OFOI)

TEACHER'S DISPLAY (OFOI) PLUMBING, ELECTRIC, AND ACCESSORIES (CFCI)

LAB COAT STORAGE

BASE CORROSIVE STORAGE CABINET

SCIENCE LAB EQUIPMENT MOUNTING HEIGHT LEGEND

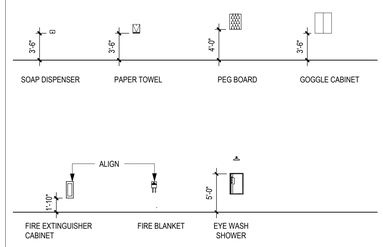

N

...Becoming the Leading Designer of High Performance Facilities in the Nation with a Specialty in Alternative Delivery Methods

333 Fayetteville St, Ste 225
Raleigh, NC 27601
P: 919.573.6350
F: 919.573.6355
www.sfla.biz

sfl+a ARCHITECTS

sfl+a ARCHITECTS P.A. CERT. NO. 50676 NORTH CAROLINA RALEIGH

REGISTERED LANDSCAPE ARCHITECT SEAL 6.12.24 NORTH CAROLINA

CONSTRUCTION DOCUMENTS

PAMLICO COUNTY
PAMLICO 6-12 SCHOOL

601 Main Street, Bayboro, NC , 28515

ENERGY STAR PARTNER

No.	Date	Description
ISSUE DATE:		06/12/24
PROJECT #:		2205
DRAWN BY:		MK
CHECKED BY:		MK

ENLARGED PLANS & ELEVATIONS - SCIENCE LAB

A-410

ADA AND LEGAL DISCLAIMER: This document is intended to comply with the requirements of the Americans with Disabilities Act (ADA). However architects and engineers are not licensed to interpret laws or give advice concerning laws. The owner should have this document reviewed by his attorney to determine if it complies with ADA and other laws.

6/24/2024 3:45:19 PM Autodesk Docs://Pamlico High School 6-12/2205 - Pamlico HS - ARCH.rvt

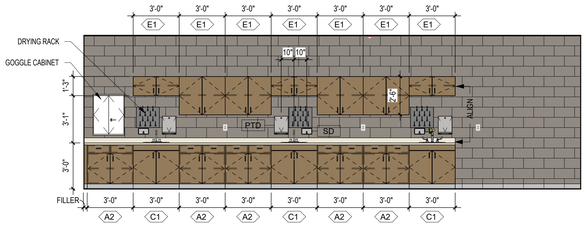

8 A-411 **PHYSICAL SCIENCE 1708 - WEST**
SCALE: 1/4" = 1'-0"

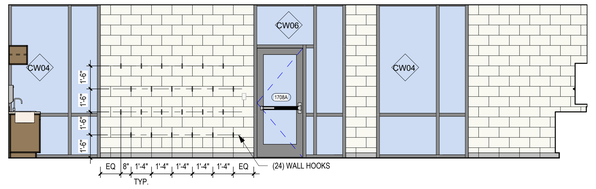

7 A-411 **PHYSICAL SCIENCE 1708 - SOUTH**
SCALE: 1/4" = 1'-0"

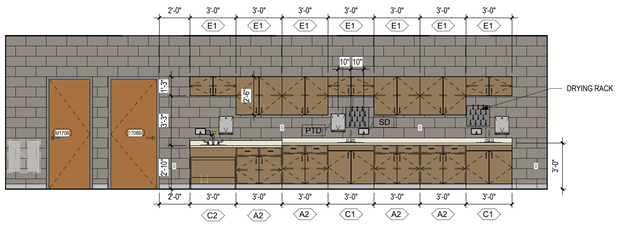

6 A-411 **PHYSICAL SCIENCE 1708 - EAST**
SCALE: 1/4" = 1'-0"

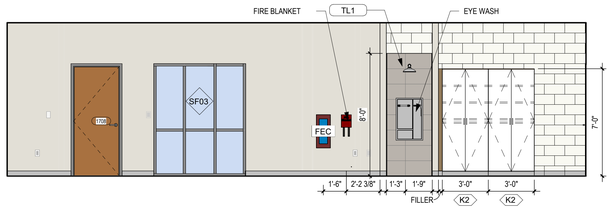

5 A-411 **PHYSICAL SCIENCE 1708 - NORTH**
SCALE: 1/4" = 1'-0"

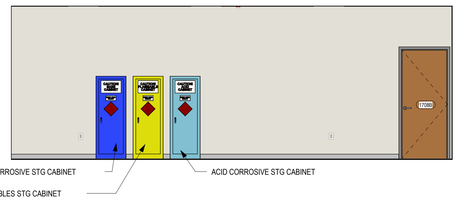

4 A-411 **PREP RM 1708B -WEST**
SCALE: 1/4" = 1'-0"

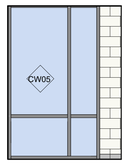

3 A-411 **PREP RM 1708B - SOUTH**
SCALE: 1/4" = 1'-0"

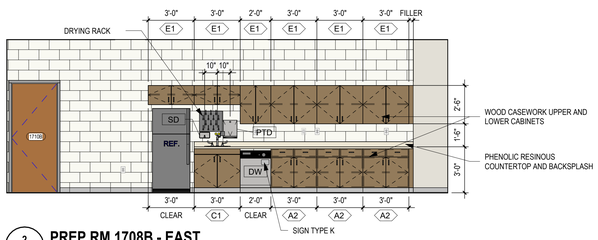

2 A-411 **PREP RM 1708B - EAST**
SCALE: 1/4" = 1'-0"

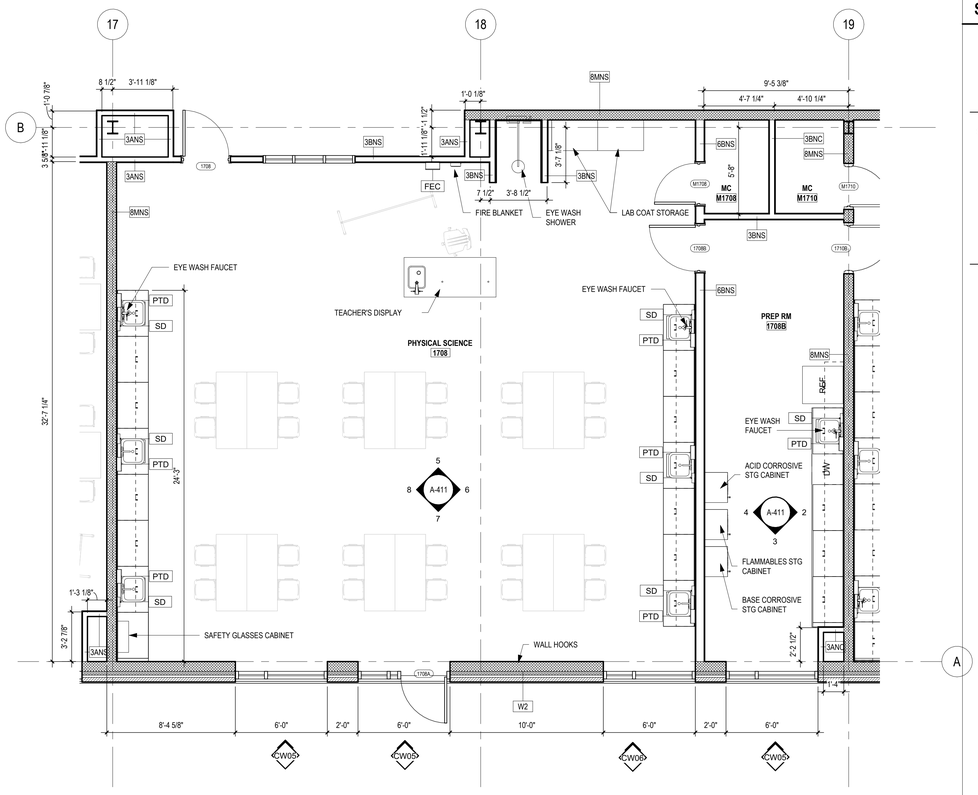

1 A-411 **ENLARGED FLOOR PLAN - PHYSICAL SCIENCE**
SCALE: 1/4" = 1'-0"

ENLARGED SCIENCE LAB PLANS & ELEVATIONS LEGEND

SYMBOL	DESCRIPTION
	1 HR RATED EXIT ENCLOSURE (FIRE BARRIER)
	1/2 HR RATED TENANT OR CORRIDOR SEPARATION (FIRE PARTITION)
	1/2 HOUR RATED/SMOKE PARTITION (INCIDENTAL USE SEPARATION)
	2 HOUR RATED WALL
	3 HOUR RATED WALL
FD	FLOOR DRAIN - SEE PLUMBING DRAWINGS
Room Name 101A 0000 SF	ROOM TAG

GENERAL NOTES:

1. ALL SCIENCE EQUIPMENT TO BE CONTRACTOR FURNISHED, CONTRACTOR INSTALLED UNLESS NOTED OTHERWISE
2. WOOD CASEWORK UPPER AND LOWER CABINETS AND PHENOLIC RESINOUS COUNTERTOPS TO BE PROVIDED IN CHEMISTRY LAB 1718, PREP RM 1708B, PREP RM 2230B AND MS SCIENCE 2230 ONLY. ALL OTHER SCIENCE LABS TO BE PLASTIC LAMINATE MILLWORK.

ENLARGED SCIENCE LAB PLANS & ELEVATIONS SCHEDULE

WALL HOOKS

FIRE EXTINGUISHER CABINET

FIRE BLANKET CABINET - BOD: NYSTROM BC-6601

EYE WASH

FUME HOOD

FLAMMABLES STORAGE CABINET

ACID CORROSIVE STORAGE CABINET

REFRIGERATOR

DISHWASHER (REF. INTERIOR SIGNAGE DETAILS FOR REQ'D SIGNAGE)

GOGGLE CABINET (OFOI)

DRYING RACK (OFOI)

TEACHER'S DISPLAY (OFOI) PLUMBING, ELECTRIC, AND ACCESSORIES (CFCI)

LAB COAT STORAGE

BASE CORROSIVE STORAGE CABINET

SCIENCE LAB EQUIPMENT MOUNTING HEIGHT LEGEND

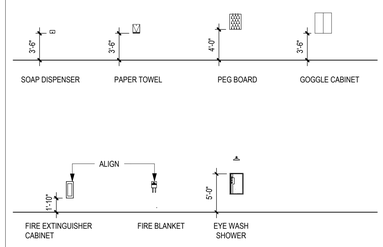

N

...Becoming the Leading Designer of High Performance Facilities in the Nation with a Specialty in Alternative Delivery Methods

333 Fayetteville St, Ste 225
Raleigh, NC 27601
P: 919.573.6350
F: 919.573.6355
www.sfla.biz

sfl+a ARCHITECTS

CONSTRUCTION DOCUMENTS

PAMLICO COUNTY
PAMLICO 6-12 SCHOOL
601 Main Street, Bayboro, NC , 28515

ENERGY STAR PARTNER

No.	Date	Description
ISSUE DATE:		06/12/24
PROJECT #:		2205
DRAWN BY:		MK
CHECKED BY:		MK

ENLARGED PLANS & ELEVATIONS - SCIENCE LAB

A-411

ADA AND LEGAL DISCLAIMER: This document is intended to comply with the requirements of the Americans with Disabilities Act (ADA). However architects and engineers are not licensed to interpret laws or give advice concerning laws. The owner should have this document reviewed by his attorney to determine if it complies with ADA and other laws.

6/24/2024 3:45:31 PM Autodesk Docs://Pamlico High School 6-12/2205 - Pamlico HS - ARCH.rvt

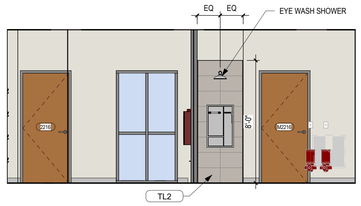

9 A-412 **MS 7TH SCIENCE 2210 - NORTH**
SCALE: 1/4" = 1'-0"

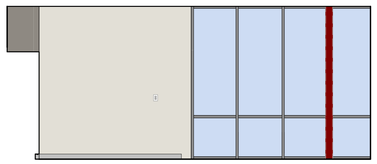

7 A-412 **MS 7TH SCIENCE 2210 - SOUTH**
SCALE: 1/4" = 1'-0"

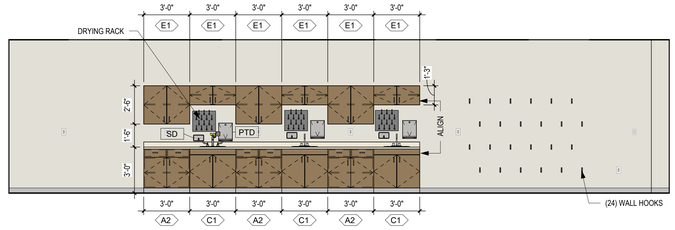

8 A-412 **MS 7TH SCIENCE 2210 - WEST**
SCALE: 1/4" = 1'-0"

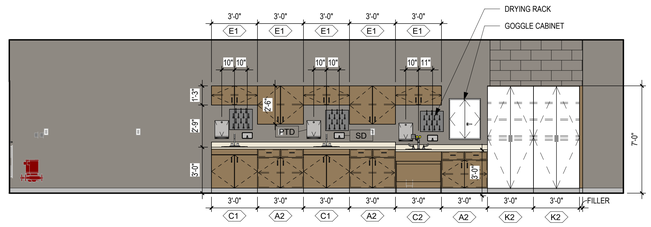

6 A-412 **MS 7TH SCIENCE 2210 - EAST**
SCALE: 1/4" = 1'-0"

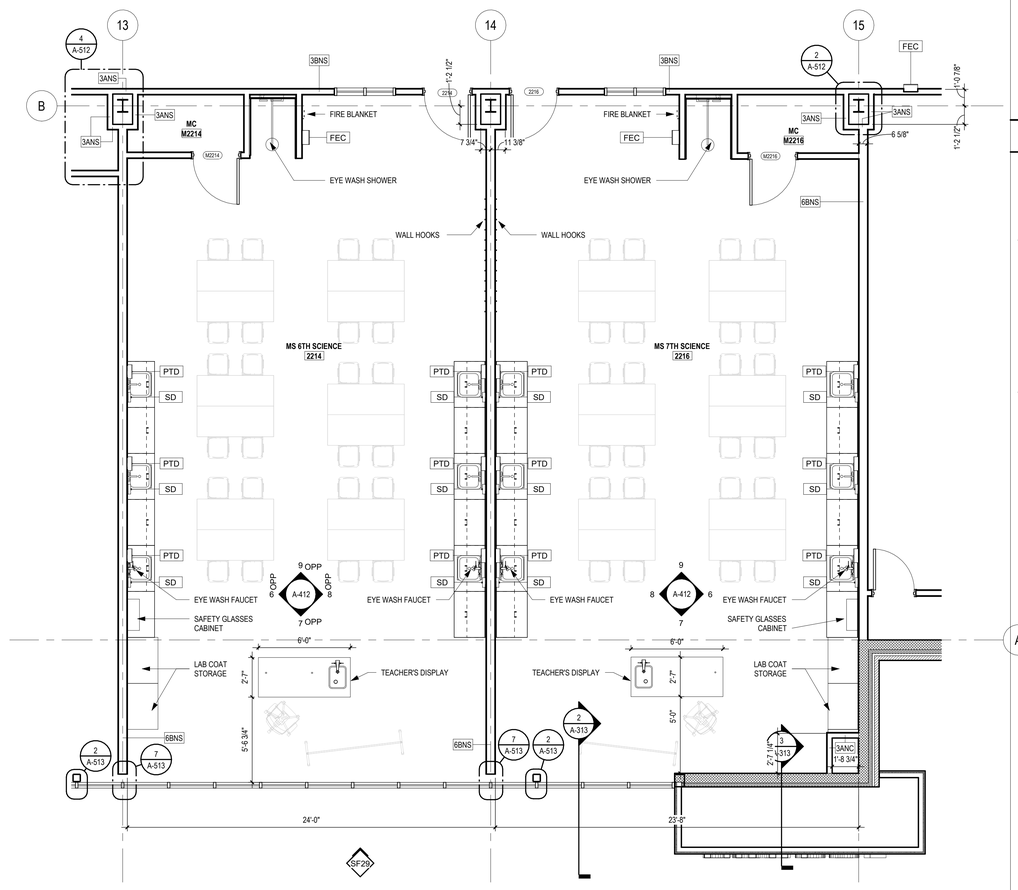

1 A-412 **ENLARGED FLOOR PLAN - MS SCIENCE 06 & 07**
SCALE: 1/4" = 1'-0"

ENLARGED SCIENCE LAB PLANS & ELEVATIONS LEGEND

SYMBOL	DESCRIPTION
	1 HR RATED EXIT ENCLOSURE (FIRE BARRIER)
	1/2 HR RATED TENANT OR CORRIDOR SEPARATION (FIRE PARTITION)
	1/2 HOUR RATED/SMOKE PARTITION (INCIDENTAL USE SEPARATION)
	2 HOUR RATED WALL
	3 HOUR RATED WALL
FD	FLOOR DRAIN - SEE PLUMBING DRAWINGS
Room Name 101A 0000 SF	ROOM TAG

GENERAL NOTES:

1. ALL SCIENCE EQUIPMENT TO BE CONTRACTOR FURNISHED, CONTRACTOR INSTALLED UNLESS NOTED OTHERWISE
2. WOOD CASEWORK UPPER AND LOWER CABINETS AND PHENOLIC RESINOUS COUNTERTOPS TO BE PROVIDED IN CHEMISTRY LAB 1718, PREP RM 1708B, PREP RM 2230B AND MS SCIENCE 2230 ONLY. ALL OTHER SCIENCE LABS TO BE PLASTIC LAMINATE MILLWORK.

ENLARGED SCIENCE LAB PLANS & ELEVATIONS SCHEDULE

WALL HOOKS

FIRE EXTINGUISHER CABINET

FIRE BLANKET CABINET - BOD: NYSTROM BC-6601

EYE WASH

FUME HOOD

FLAMMABLES STORAGE CABINET

ACID CORROSIVE STORAGE CABINET

REFRIGERATOR

DISHWASHER (REF. INTERIOR SIGNAGE DETAILS FOR REQ'D SIGNAGE)

GOGGLE CABINET (OFOI)

DRYING RACK (OFOI)

TEACHER'S DISPLAY (OFOI) PLUMBING, ELECTRIC, AND ACCESSORIES (CFCI)

LAB COAT STORAGE

BASE CORROSIVE STORAGE CABINET

SCIENCE LAB EQUIPMENT MOUNTING HEIGHT LEGEND

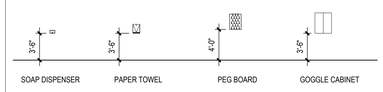

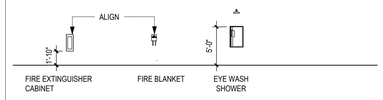

...Becoming the Leading Designer of High Performance Facilities in the Nation with a Specialty in Alternative Delivery Methods

333 Fayetteville St, Ste 225
Raleigh, NC 27601
P: 919.573.6350
F: 919.573.6355
www.sfla.biz

sfl+a ARCHITECTS

CONSTRUCTION DOCUMENTS

PAMLICO COUNTY
PAMLICO 6-12 SCHOOL
601 Main Street, Bayboro, NC , 28515

ENERGY STAR PARTNER

No.	Date	Description
ISSUE DATE:		06/12/24
PROJECT #:		2205
DRAWN BY:		MK
CHECKED BY:		MK

ENLARGED PLANS & ELEVATIONS - SCIENCE LAB

A-412

N

ADA AND LEGAL DISCLAIMER: This document is intended to comply with the requirements of the Americans with Disabilities Act (ADA). However architects and engineers are not licensed to interpret laws or give advice concerning laws. The owner should have this document reviewed by his attorney to determine if it complies with ADA and other laws.

6/24/2024 3:45:40 PM Autodesk Docs://Pamlico High School 6-12/2205 - Pamlico HS - ARCH.rvt

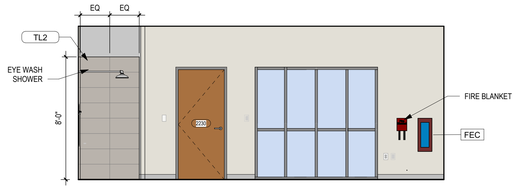

8 A-413 **MS SCIENCE 2225 -SOUTH**
SCALE: 1/4" = 1'-0"

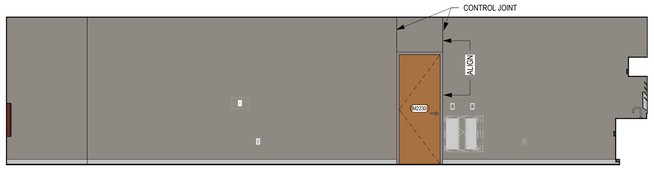

7 A-413 **MS SCIENCE 2225 - NORTH**
SCALE: 1/4" = 1'-0"

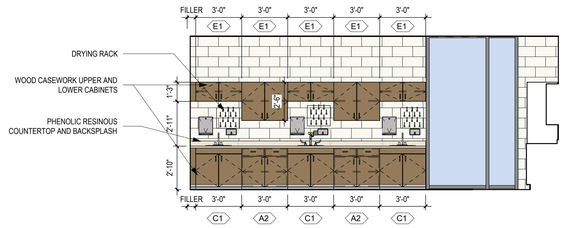

6 A-413 **MS SCIENCE 2225 - EAST**
SCALE: 1/4" = 1'-0"

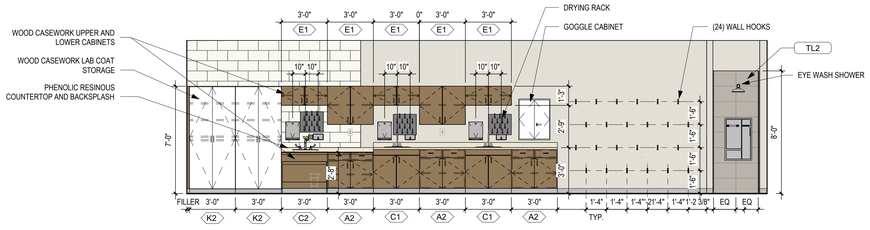

5 A-413 **MS SCIENCE 2225 - SOUTH**
SCALE: 1/4" = 1'-0"

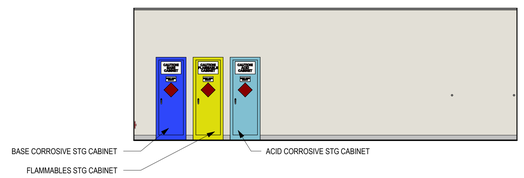

4 A-413 **PREP 2225B - SOUTH**
SCALE: 1/4" = 1'-0"

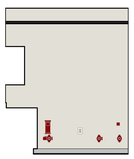

3 A-413 **PREP 2225B - EAST**
SCALE: 1/4" = 1'-0"

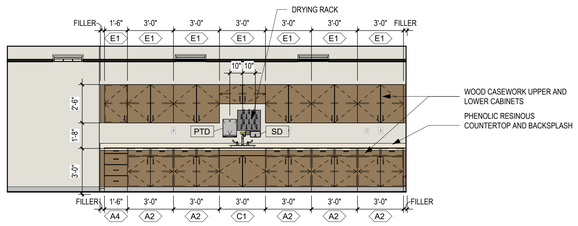

2 A-413 **PREP 2225B - NORTH**
SCALE: 1/4" = 1'-0"

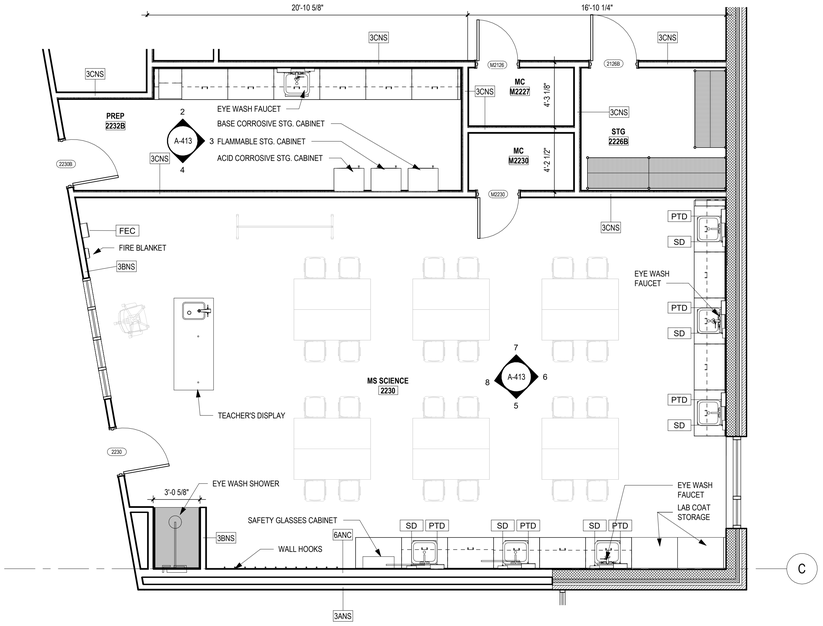

1 A-413 **ENLARGED FLOOR PLAN - MS SCIENCE 2225**
SCALE: 1/4" = 1'-0"

ENLARGED SCIENCE LAB PLANS & ELEVATIONS LEGEND

SYMBOL	DESCRIPTION
	1 HR RATED EXIT ENCLOSURE (FIRE BARRIER)
	1/2 HR RATED TENANT OR CORRIDOR SEPARATION (FIRE PARTITION)
	1/2 HOUR RATED/SMOKE PARTITION (INCIDENTAL USE SEPARATION)
	2 HOUR RATED WALL
	3 HOUR RATED WALL
FD	FLOOR DRAIN - SEE PLUMBING DRAWINGS
Room Name 101A 0000 SF	ROOM TAG

GENERAL NOTES:

1. ALL SCIENCE EQUIPMENT TO BE CONTRACTOR FURNISHED, CONTRACTOR INSTALLED UNLESS NOTED OTHERWISE
2. WOOD CASEWORK UPPER AND LOWER CABINETS AND PHENOLIC RESINOUS COUNTERTOPS TO BE PROVIDED IN CHEMISTRY LAB 1718, PREP RM 1708B, PREP RM 2230B AND MS SCIENCE 2230 ONLY. ALL OTHER SCIENCE LABS TO BE PLASTIC LAMINATE MILLWORK.

ENLARGED SCIENCE LAB PLANS & ELEVATIONS SCHEDULE

WALL HOOKS

FIRE EXTINGUISHER CABINET

FIRE BLANKET CABINET - BOD: NYSTROM BC-6601

EYE WASH

FUME HOOD

FLAMMABLES STORAGE CABINET

ACID CORROSIVE STORAGE CABINET

REFRIGERATOR

DISHWASHER (REF. INTERIOR SIGNAGE DETAILS FOR REQ'D SIGNAGE)

GOGGLE CABINET (OFOI)

DRYING RACK (OFOI)

TEACHER'S DISPLAY (OFOI) PLUMBING, ELECTRIC, AND ACCESSORIES (CFCI)

LAB COAT STORAGE

BASE CORROSIVE STORAGE CABINET

SCIENCE LAB EQUIPMENT MOUNTING HEIGHT LEGEND

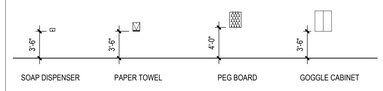

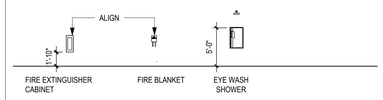

...Becoming the Leading Designer of High Performance Facilities in the Nation with a Specialty in Alternative Delivery Methods

333 Fayetteville St, Ste 225
Raleigh, NC 27601
P: 919.573.6350
F: 919.573.6355
www.sfla.biz

sfl+a ARCHITECTS

CONSTRUCTION DOCUMENTS

PAMLICO COUNTY
PAMLICO 6-12 SCHOOL
601 Main Street, Bayboro, NC , 28515

ENERGY STAR PARTNER

No.	Date	Description
ISSUE DATE:		06/12/24
PROJECT #:		2205
DRAWN BY:		MK
CHECKED BY:		MK

ENLARGED PLANS & ELEVATIONS - SCIENCE LAB

N

A-413

ADA AND LEGAL DISCLAIMER: This document is intended to comply with the requirements of the Americans with Disabilities Act (ADA). However architects and engineers are not licensed to interpret laws or give advice concerning laws. The owner should have this document reviewed by his attorney to determine if it complies with ADA and other laws.

6/24/2024 3:45:52 PM Autodesk Docs://Pamlico High School 6-12/2205 - Pamlico HS - ARCH.rvt

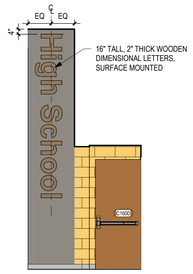

5 A-414 **HS ENTRY - NORTH**
SCALE: 1/4" = 1'-0"

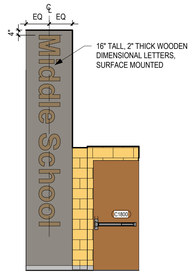

6 A-414 **MS ENTRY - NORTH**
SCALE: 1/4" = 1'-0"

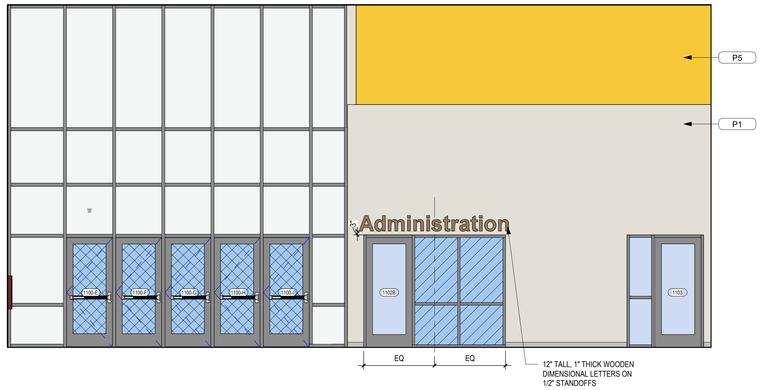

4 A-414 **LOBBY 1101 - SOUTH**
SCALE: 1/4" = 1'-0"

3 A-414 **LOBBY 1101 - NORTH**
SCALE: 1/4" = 1'-0"

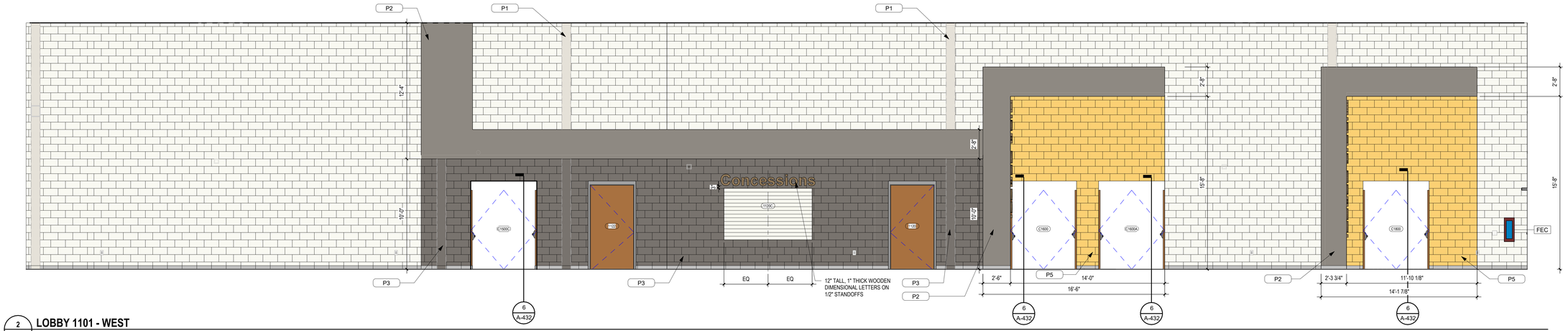

2 A-414 **LOBBY 1101 - WEST**
SCALE: 1/4" = 1'-0"

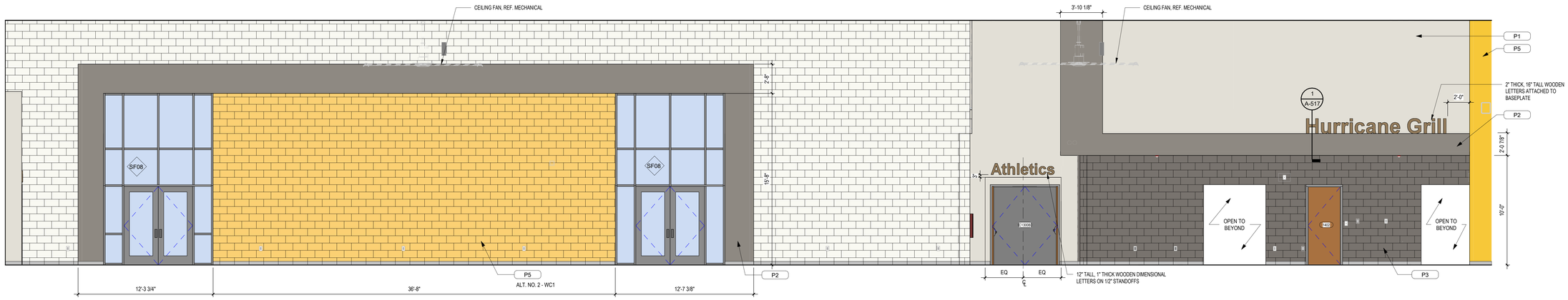

1 A-414 **LOBBY 1101 - EAST**
SCALE: 1/4" = 1'-0"

...Becoming the Leading Designer of High Performance Facilities in the Nation with a Specialty in Alternative Delivery Methods

333 Fayetteville St, Ste 225
Raleigh, NC 27601
P: 919.573.6350
F: 919.573.6355
www.sfla.biz

sfl+a ARCHITECTS

CONSTRUCTION DOCUMENTS

PAMLICO COUNTY
PAMLICO 6-12 SCHOOL
601 Main Street, Bayboro, NC, 28515

ENERGY STAR PARTNER

No.	Date	Description
ISSUE DATE:		06/12/24
PROJECT #:		2205
DRAWN BY:		Author
CHECKED BY:		Checker

INTERIOR ELEVATIONS - LOBBY, DINING

A-414

ADA AND LEGAL DISCLAIMER: This document is intended to comply with the requirements of the Americans with Disabilities Act (ADA). However architects and engineers are not licensed to interpret laws or give advice concerning laws. The owner should have this document reviewed by his attorney to determine if it complies with ADA and other laws.

6/24/2024 3:46:06 PM Autodesk Docs://Pamlico High School 6-12/2205 - Pamlico HS - ARCH.rvt

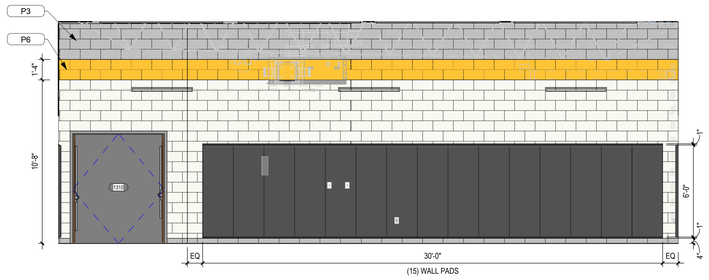

18 A-415 **WRESTLING ROOM 1310 - SOUTH**
SCALE: 1/4" = 1'-0"

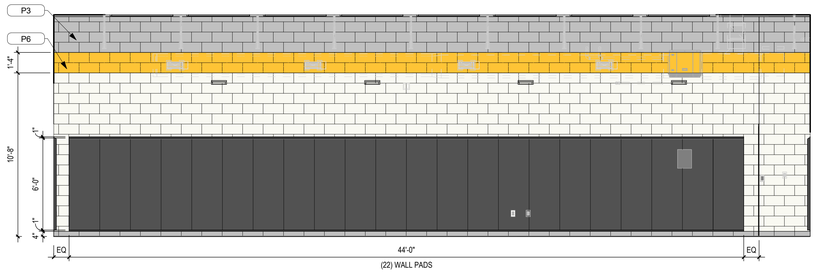

17 A-415 **WRESTLING ROOM 1310 - EAST**
SCALE: 1/4" = 1'-0"

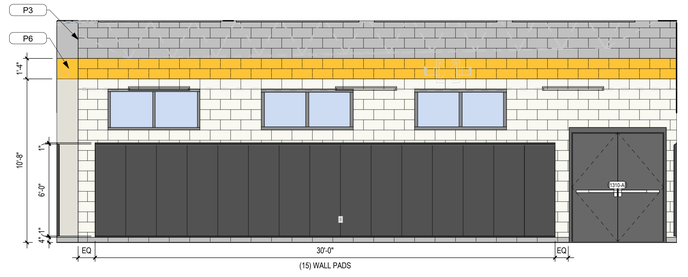

16 A-415 **WRESTLING ROOM 1310 - NORTH**
SCALE: 1/4" = 1'-0"

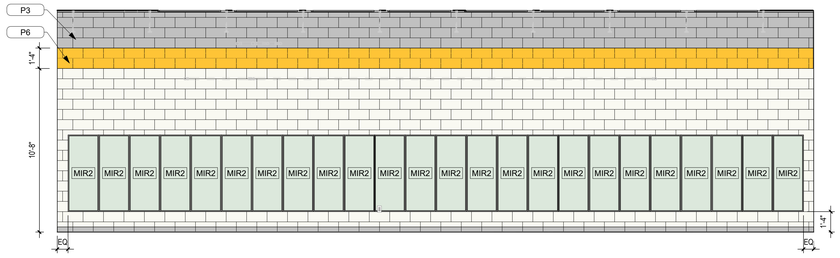

15 A-415 **WEIGHT ROOM 1308 - WEST**
SCALE: 1/4" = 1'-0"

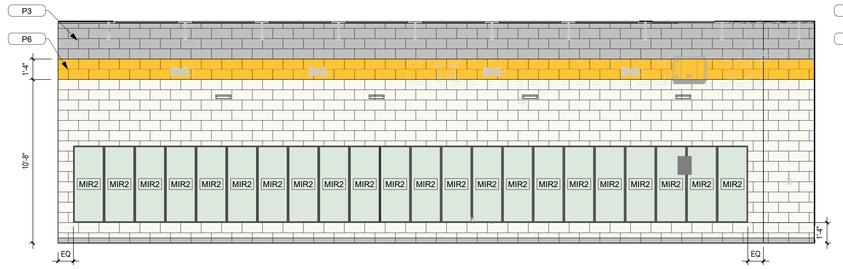

14 A-415 **WEIGHT ROOM 1308 - EAST**
SCALE: 1/4" = 1'-0"

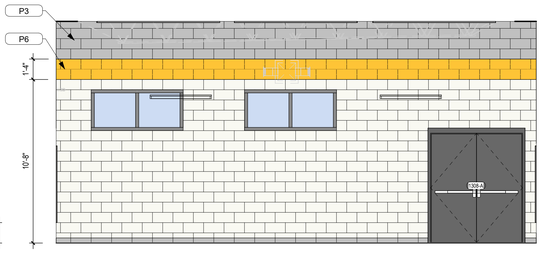

13 A-415 **WEIGHT ROOM 1308 - NORTH**
SCALE: 1/4" = 1'-0"

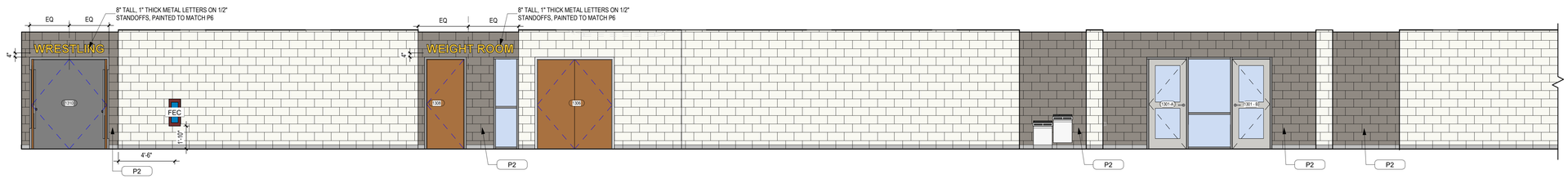

12 A-415 **CIRC C1300 - NORTH**
SCALE: 1/4" = 1'-0"

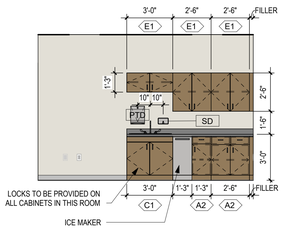

11 A-415 **TRAINER 1309 - WEST**
SCALE: 1/4" = 1'-0"

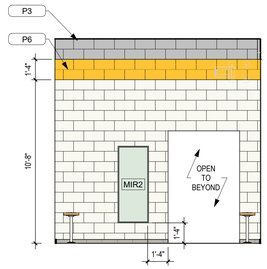

10 A-415 **TYP. MS LOCKER ROOM - WEST**
SCALE: 1/4" = 1'-0"

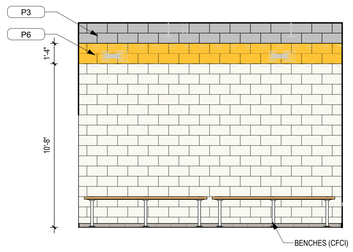

9 A-415 **TYP. MS LOCKER ROOM - NORTH**
SCALE: 1/4" = 1'-0"

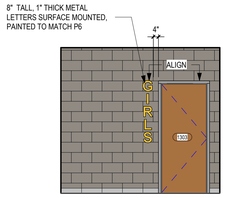

8 A-415 **MS GIRLS LOCKER ROOM ENTRY**
SCALE: 1/4" = 1'-0"

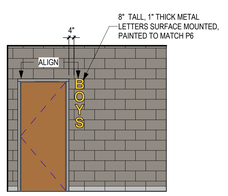

7 A-415 **MS BOYS LOCKER ROOM ENTRY**
SCALE: 1/4" = 1'-0"

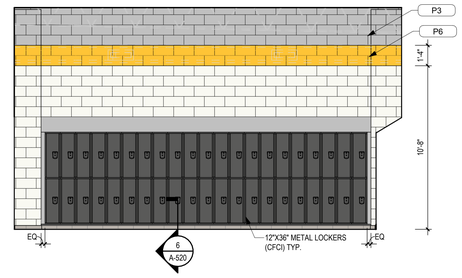

6 A-415 **TYP. HS LOCKER ROOM - SOUTH**
SCALE: 1/4" = 1'-0"

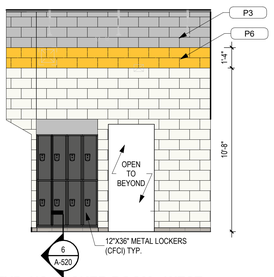

5 A-415 **TYP. HS LOCKER ROOM - WEST**
SCALE: 1/4" = 1'-0"

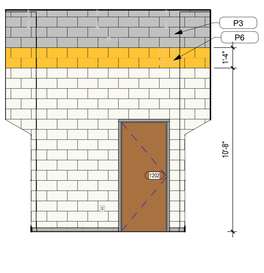

4 A-415 **TYP. HS LOCKER ROOM - EAST**
SCALE: 1/4" = 1'-0"

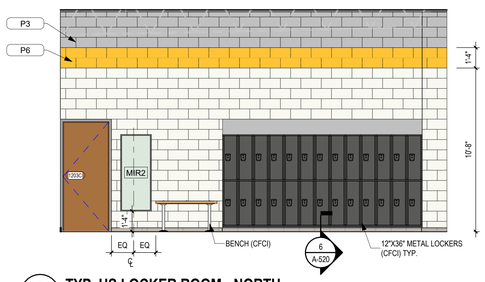

3 A-415 **TYP. HS LOCKER ROOM - NORTH**
SCALE: 1/4" = 1'-0"

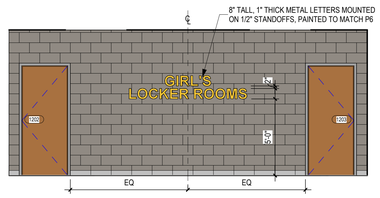

2 A-415 **HS GIRL'S LOCKER ROOM ENTRY**
SCALE: 1/4" = 1'-0"

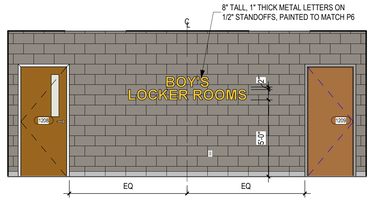

1 A-415 **HS BOY'S LOCKER ROOM ENTRY**
SCALE: 1/4" = 1'-0"

...Becoming the Leading Designer of High Performance Facilities in the Nation with a Specialty in Alternative Delivery Methods

333 Fayetteville St, Ste 225
Raleigh, NC 27601
P: 919.573.6350
F: 919.573.6355
www.sfla.biz

sfl+a ARCHITECTS

STEVEN LINDSTROM ARCHITECT PA — REGISTERED ARCHITECT — CERT. NO. 5067 — NORTH CAROLINA — RALEIGH

STEVEN LINDSTROM — NOTARY PUBLIC — WAKE COUNTY, NC — 6.12.24

CONSTRUCTION DOCUMENTS

PAMLICO COUNTY
PAMLICO 6-12 SCHOOL
601 Main Street, Bayboro, NC , 28515

ENERGY STAR PARTNER

No.	Date	Description
ISSUE DATE:		06/12/24
PROJECT #:		2205
DRAWN BY:		Author
CHECKED BY:		Checker

INTERIOR ELEVATIONS - ATHLETICS

A-415

ADA AND LEGAL DISCLAIMER: This document is intended to comply with the requirements of the Americans with Disabilities Act (ADA). However architects and engineers are not licensed to interpret laws or give advice concerning laws. The owner should have this document reviewed by his attorney to determine if it complies with ADA and other laws.

6/24/2024 3:46:44 PM Autodesk Docs://Pamlico High School 6-12/2205 - Pamlico HS - ARCH.rvt

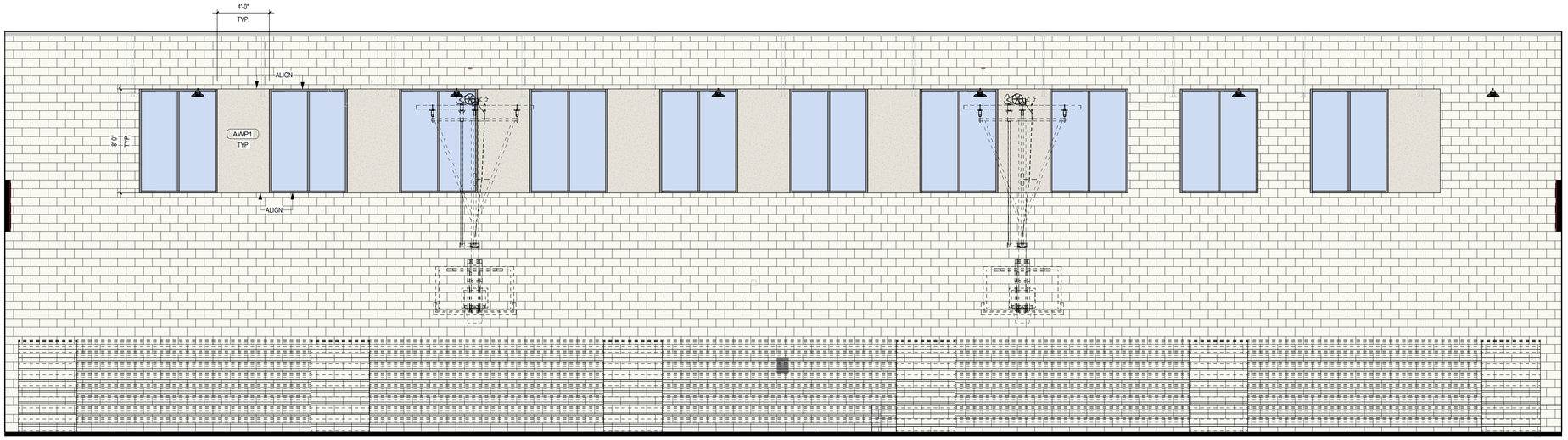

2 A-416 **HIGH SCHOOL GYM 1200 - SOUTH**
SCALE: 1/4" = 1'-0"

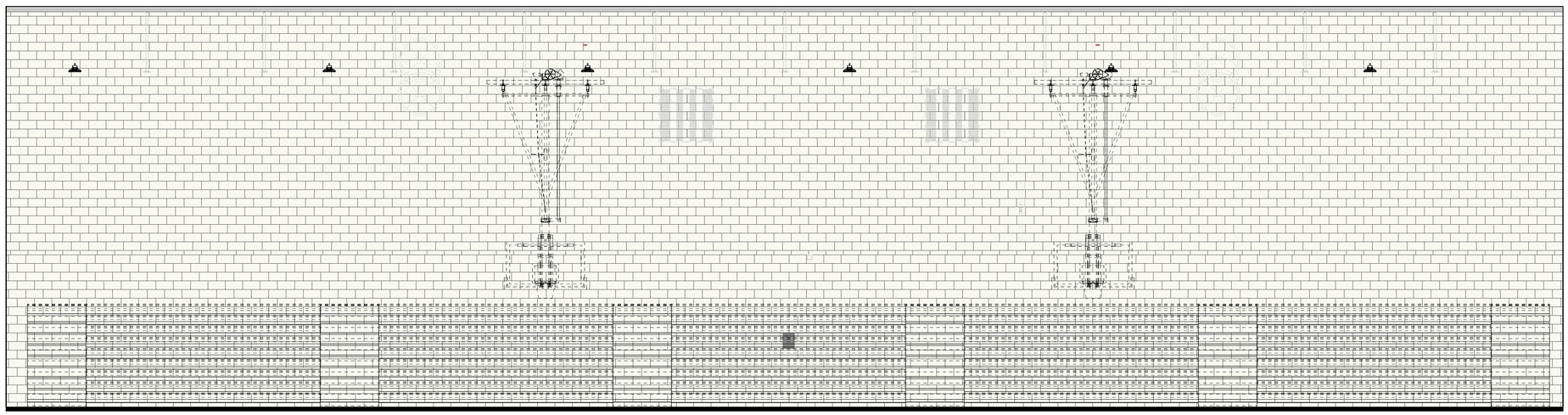

1 A-416 **HIGH SCHOOL GYM 1200 - NORTH**
SCALE: 1/4" = 1'-0"

...Becoming the Leading Designer of High Performance Facilities in the Nation with a Specialty in Alternative Delivery Methods

333 Fayetteville St, Ste 225
Raleigh, NC 27601
P: 919.573.6350
F: 919.573.6355
www.sfta.biz

sfl+a ARCHITECTS

CONSTRUCTION DOCUMENTS

PAMLICO COUNTY
PAMLICO 6-12 SCHOOL
601 Main Street, Bayboro, NC , 28515

ENERGY STAR PARTNER

No.	Date	Description
ISSUE DATE:		06/12/24
PROJECT #:		2205
DRAWN BY:		Author
CHECKED BY:		Checker

INTERIOR ELEVATIONS - HS GYM

A-416

ADA AND LEGAL DISCLAIMER: This document is intended to comply with the requirements of the Americans with Disabilities Act (ADA). However architects and engineers are not licensed to interpret laws or give advice concerning laws. The owner should have this document reviewed by his attorney to determine if it complies with ADA and other laws.

6/24/2024 3:46:58 PM Autodesk Docs://Pamlico High School 6-12/2205 - Pamlico HS - ARCH.rvt

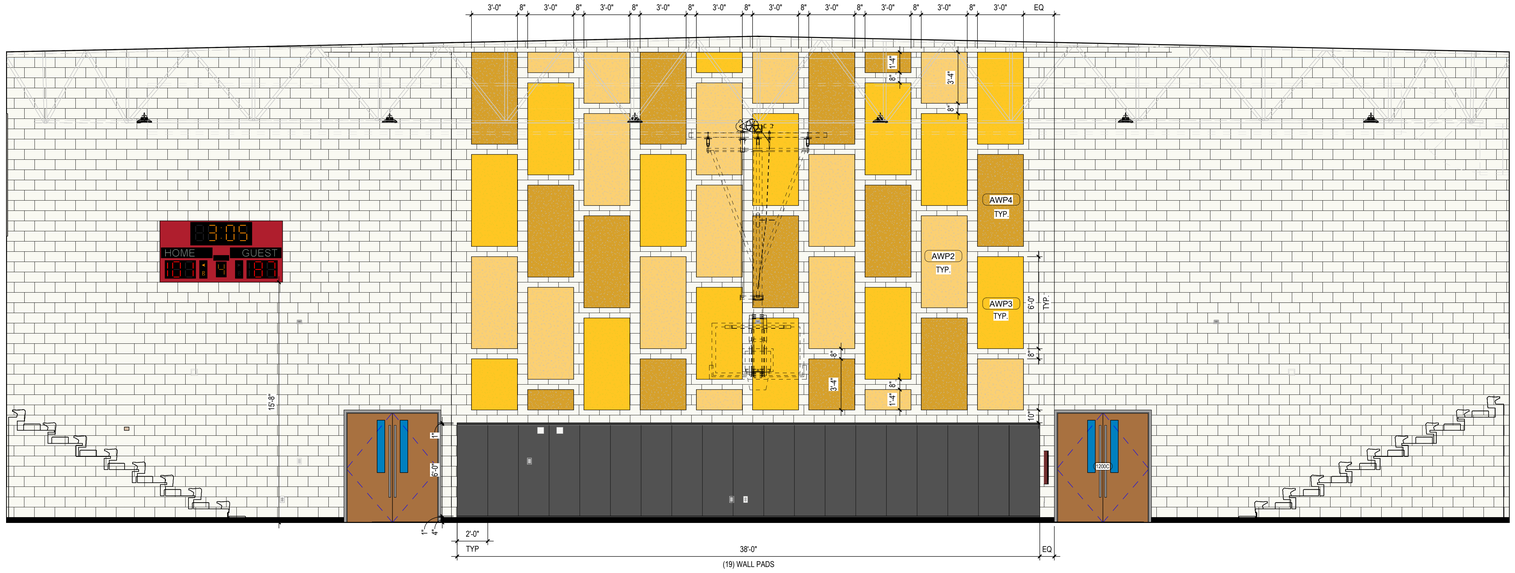

2 A-417 **HIGH SCHOOL GYM 1200 - WEST**

SCALE: 1/4" = 1'-0"

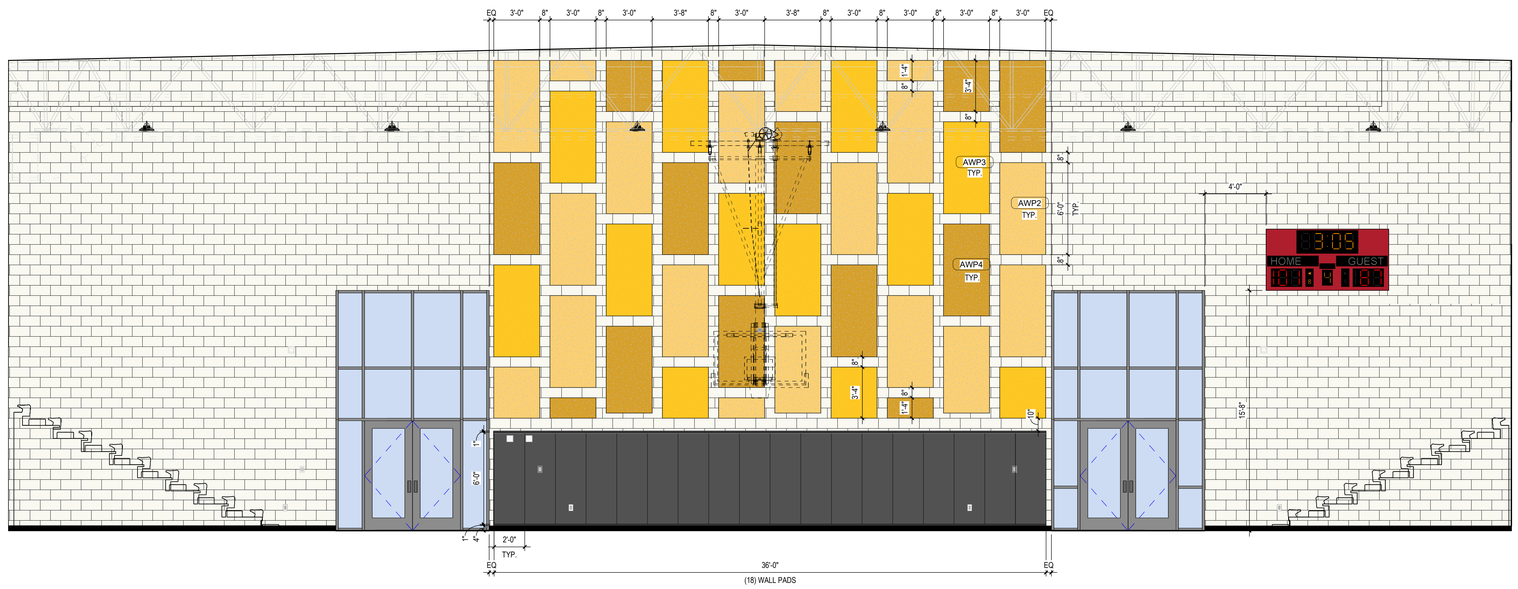

1 A-417 **HIGH SCHOOL GYM 1200 - EAST**

SCALE: 1/4" = 1'-0"

...Becoming the Leading Designer of High Performance Facilities in the Nation with a Specialty in Alternative Delivery Methods

333 Fayetteville St, Ste 225
Raleigh, NC 27601
P: 919.573.6350
F: 919.573.6355
www.sfla.biz

sfl+a ARCHITECTS

CONSTRUCTION DOCUMENTS

PAMLICO COUNTY
PAMLICO 6-12 SCHOOL

601 Main Street, Bayboro, NC , 28515

ENERGY STAR PARTNER

No.	Date	Description
ISSUE DATE:		06/12/24
PROJECT #:		2205
DRAWN BY:		Author
CHECKED BY:		Checker

INTERIOR ELEVATIONS - HS GYM

A-417

ADA AND LEGAL DISCLAIMER: This document is intended to comply with the requirements of the Americans with Disabilities Act (ADA). However architects and engineers are not licensed to interpret laws or give advice concerning laws. The owner should have this document reviewed by his attorney to determine if it complies with ADA and other laws.

6/24/2024 3:47:09 PM Autodesk Docs://Pamlico High School 6-12/2205 - Pamlico HS - ARCH.rvt

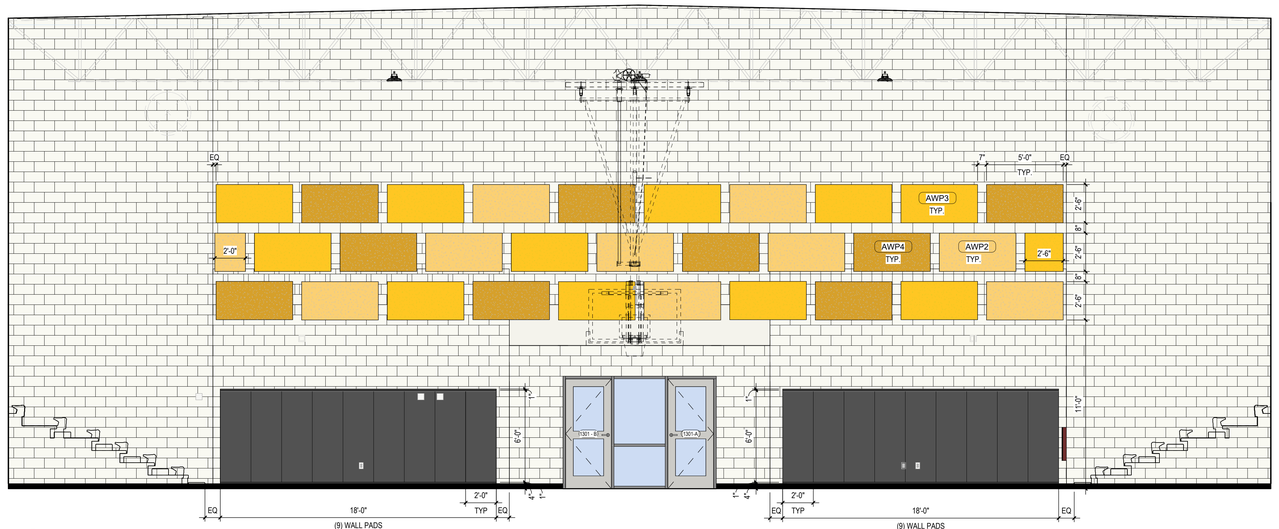

2 A-418 **MIDDLE SCHOOL GYM 1301 - SOUTH**

SCALE: 1/4" = 1'-0"

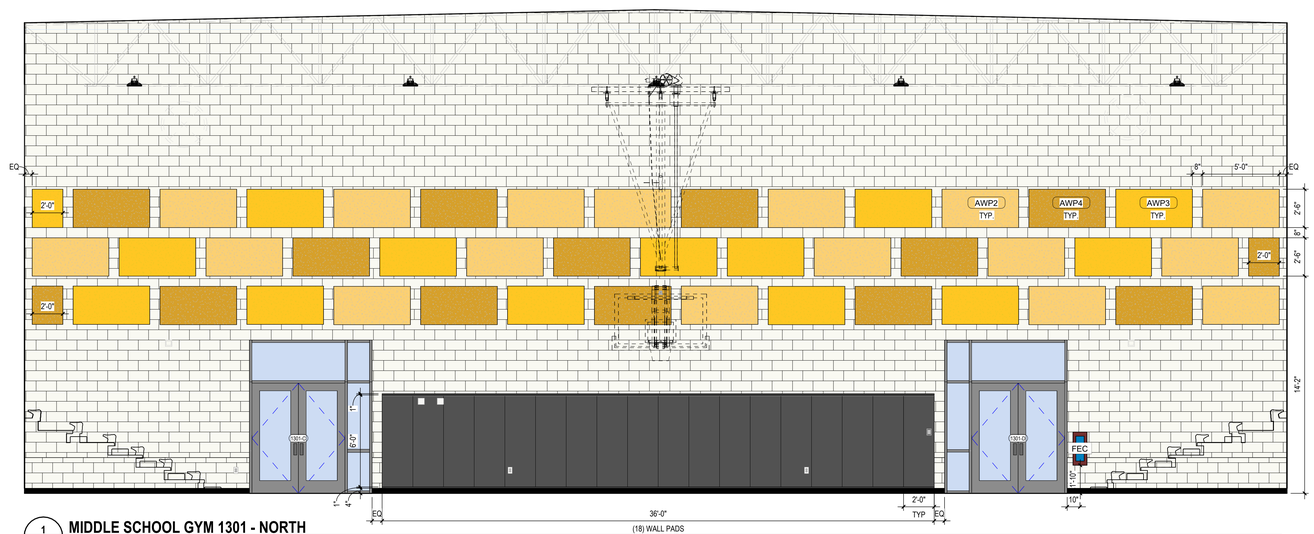

1 A-418 **MIDDLE SCHOOL GYM 1301 - NORTH**

SCALE: 1/4" = 1'-0"

...Becoming the Leading Designer of High Performance Facilities in the Nation with a Specialty in Alternative Delivery Methods

333 Fayetteville St, Ste 225
Raleigh, NC 27601
P: 919.573.6350
F: 919.573.6355
www.sfla.biz

sfl+a ARCHITECTS

sfl+a ARCHITECTS, P.A. CERT. NO. 5067 6 NORTH CAROLINA RALEIGH

REGISTERED LANDSCAPE ARCHITECT 6.12.24 FAYETTEVILLE

CONSTRUCTION DOCUMENTS

PAMLICO COUNTY
PAMLICO 6-12 SCHOOL

601 Main Street, Bayboro, NC , 28515

ENERGY STAR PARTNER

No.	Date	Description

ISSUE DATE: 06/12/24

PROJECT #: 2205
DRAWN BY: Author
CHECKED BY: Checker

INTERIOR ELEVATIONS - MS GYM

A-418

ADA AND LEGAL DISCLAIMER: This document is intended to comply with the requirements of the Americans with Disabilities Act (ADA). However architects and engineers are not licensed to interpret laws or give advice concerning laws. The owner should have this document reviewed by his attorney to determine if it complies with ADA and other laws.

6/24/2024 3:47:18 PM Autodesk Docs://Pamlico High School 6-12/2205 - Pamlico HS - ARCH.rvt

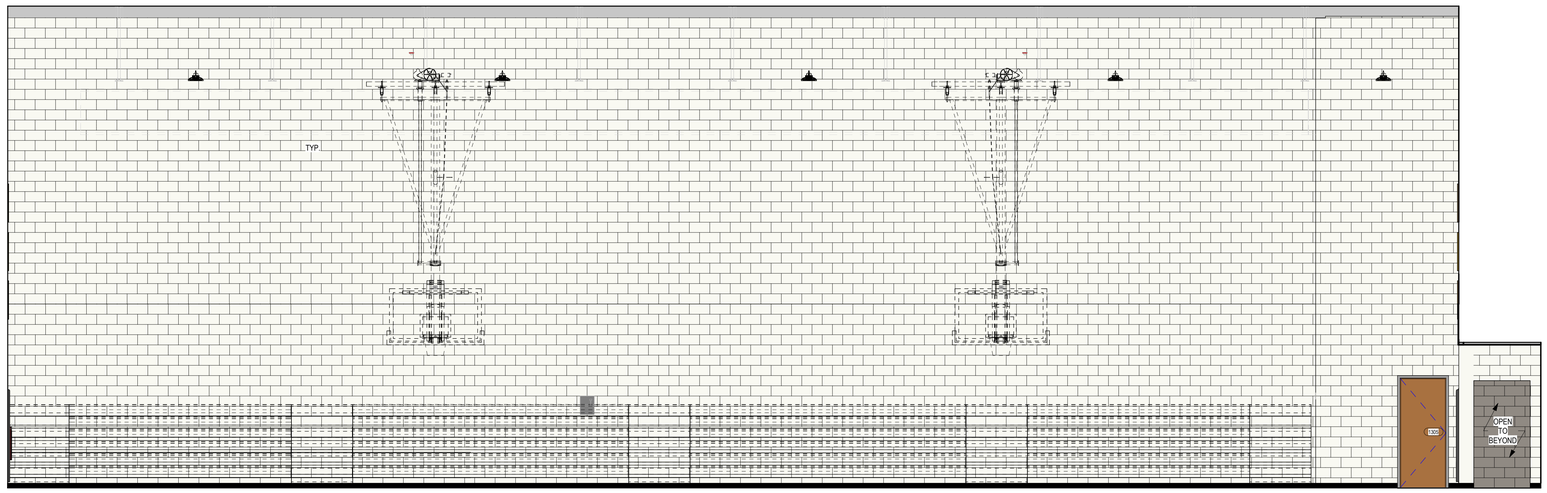

2 A-419 **MIDDLE SCHOOL GYM 1301 - EAST**
SCALE: 1/4" = 1'-0"

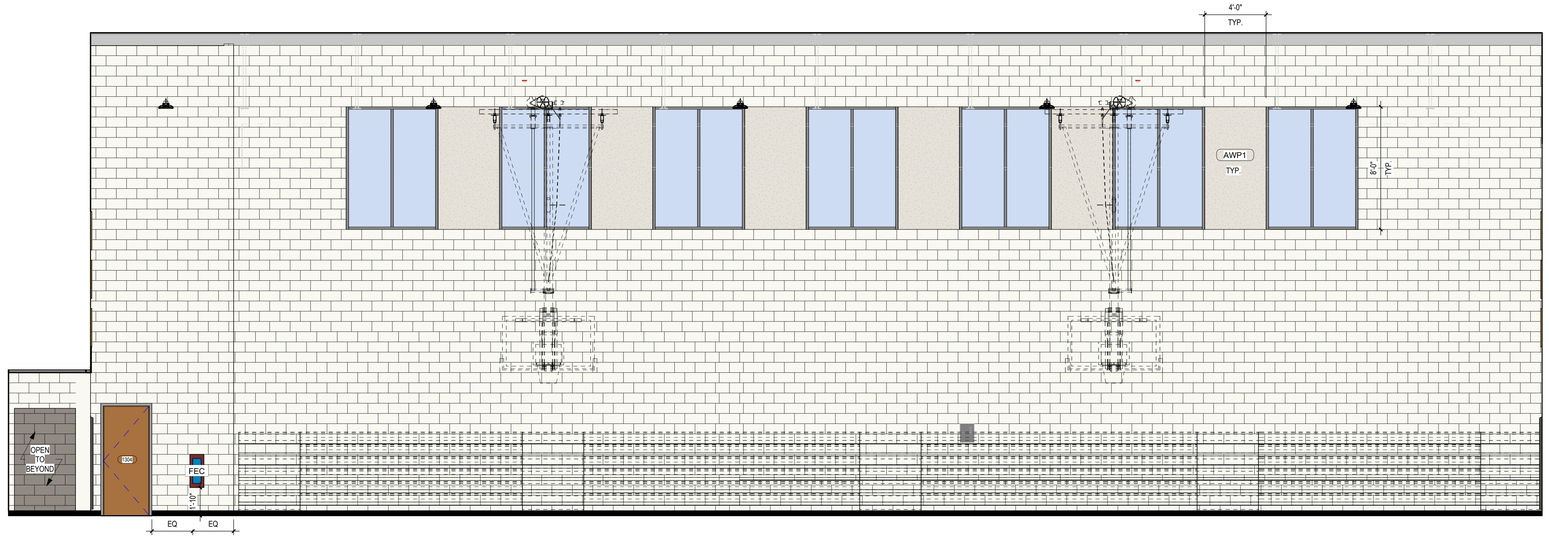

1 A-419 **MIDDLE SCHOOL GYM 1301 - WEST**
SCALE: 1/4" = 1'-0"

...Becoming the Leading Designer of High Performance Facilities in the Nation with a Specialty in Alternative Delivery Methods

333 Fayetteville St, Ste 225
Raleigh, NC 27601
P: 919.573.6350
F: 919.573.6355
www.sfla.biz

sfl+a ARCHITECTS

sfl+a ARCHITECTS PA CERT. NO. 5067 NORTH CAROLINA RALEIGH

REGISTERED LANDSCAPE ARCHITECT 6.12.24 FAYETTEVILLE

CONSTRUCTION DOCUMENTS

PAMLICO COUNTY
PAMLICO 6-12 SCHOOL
601 Main Street, Bayboro, NC , 28515

ENERGY STAR PARTNER

No.	Date	Description

ISSUE DATE:	06/12/24
PROJECT #:	2205
DRAWN BY:	Author
CHECKED BY:	Checker

INTERIOR ELEVATIONS - MS GYM

A-419

ADA AND LEGAL DISCLAIMER: This document is intended to comply with the requirements of the Americans with Disabilities Act (ADA). However architects and engineers are not licensed to interpret laws or give advice concerning laws. The owner should have this document reviewed by his attorney to determine if it complies with ADA and other laws.

6/24/2024 3:47:31 PM Autodesk Docs://Pamlico High School 6-12/2205 - Pamlico HS - ARCH.rvt

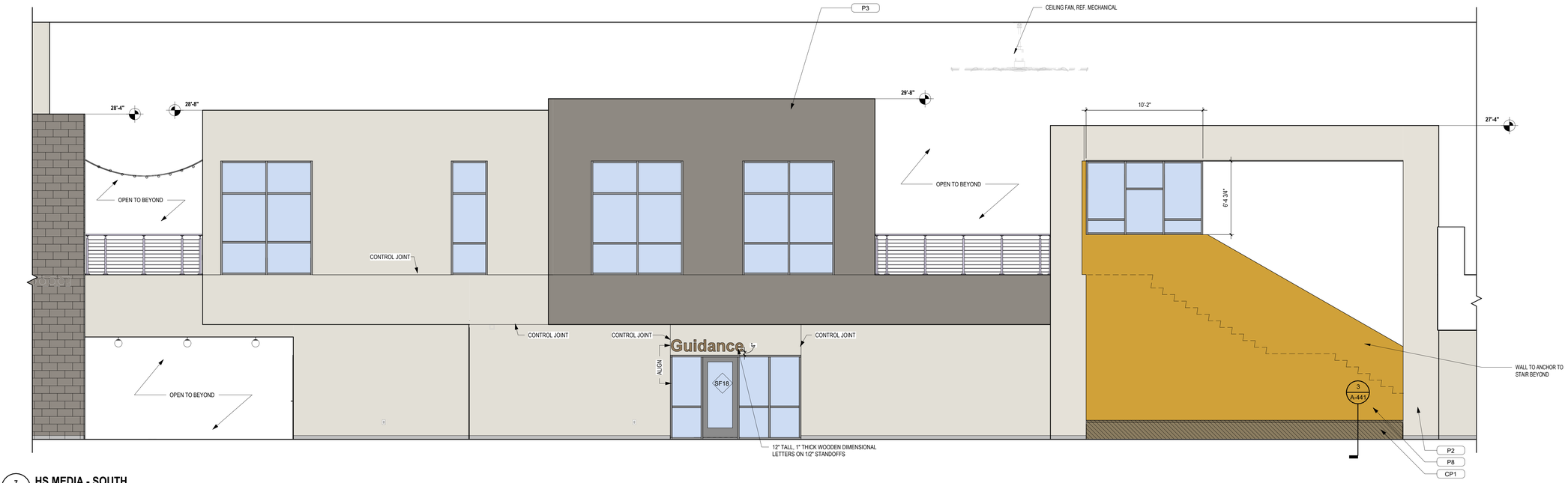

7 A-420 **HS MEDIA - SOUTH**
SCALE: 1/4" = 1'-0"

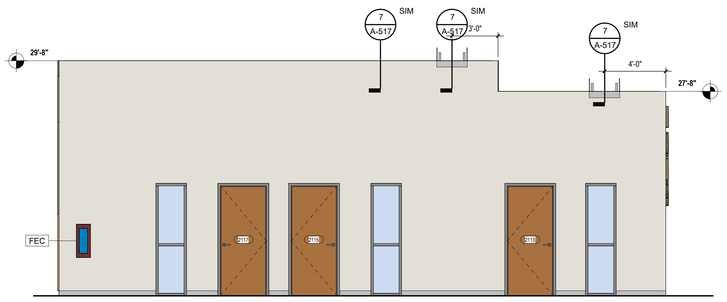

6 A-420 **HIGH SCHOOL RESOURCE - SOUTH**
SCALE: 1/4" = 1'-0"

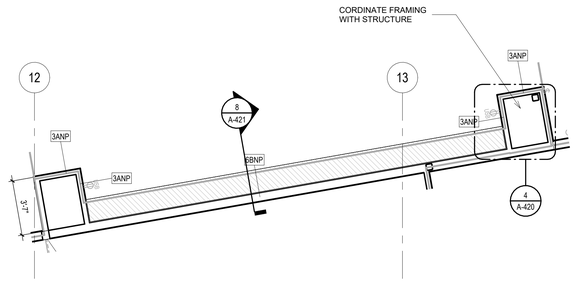

5 A-420 **ENLARGED FLOOR PLAN - MEDIA FRAMED SEAT**
SCALE: 1/4" = 1'-0"

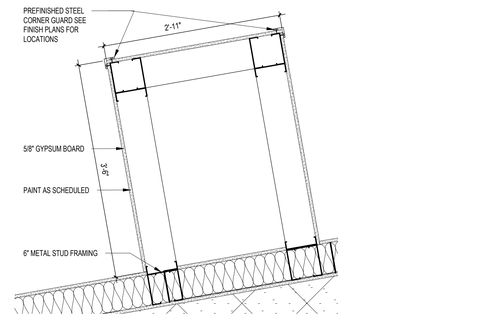

4 A-420 **ENRG PLAN DETAIL - FRAME**
SCALE: 1" = 1'-0"

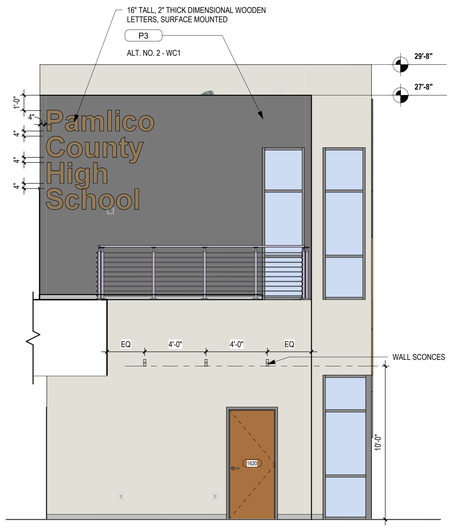

3 A-420 **HS MEDIA - WEST**
SCALE: 1/4" = 1'-0"

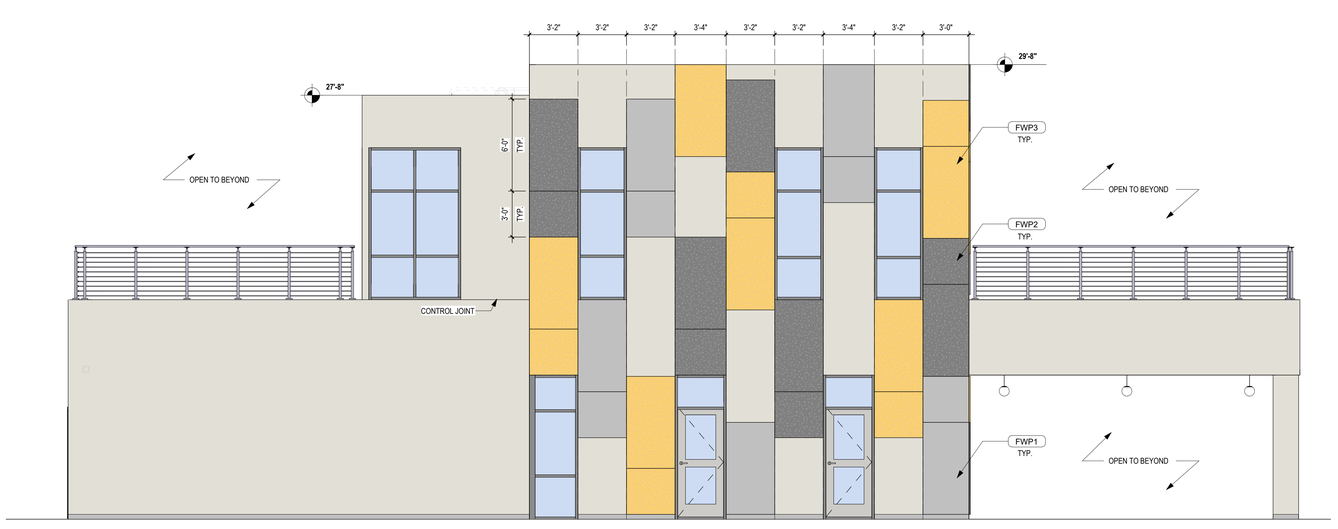

2 A-420 **HS MEDIA - NORTH**
SCALE: 1/4" = 1'-0"

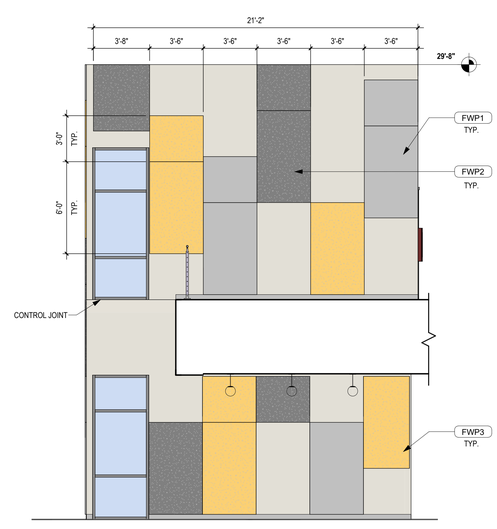

1 A-420 **HS MEDIA - EAST**
SCALE: 1/4" = 1'-0"

...Becoming the Leading Designer of High Performance Facilities in the Nation with a Specialty in Alternative Delivery Methods

333 Fayetteville St, Ste 225
Raleigh, NC 27601
P: 919.573.6350
F: 919.573.6355
www.sfla.biz

sfl+a ARCHITECTS

CONSTRUCTION DOCUMENTS

PAMLICO COUNTY
PAMLICO 6-12 SCHOOL
601 Main Street, Bayboro, NC , 28515

ENERGY STAR PARTNER

No.	Date	Description
ISSUE DATE:		06/12/24
PROJECT #:		2205
DRAWN BY:		MK
CHECKED BY:		MK

INTERIOR ELEVATIONS - LEARNING COMMONS

A-420

ADA AND LEGAL DISCLAIMER: This document is intended to comply with the requirements of the Americans with Disabilities Act (ADA). However architects and engineers are not licensed to interpret laws or give advice concerning laws. The owner should have this document reviewed by his attorney to determine if it complies with ADA and other laws.

Autodesk Docs://Pamlico High School 6-12/2205 - Pamlico HS - ARCH.rvt
6/24/2024 3:47:46 PM

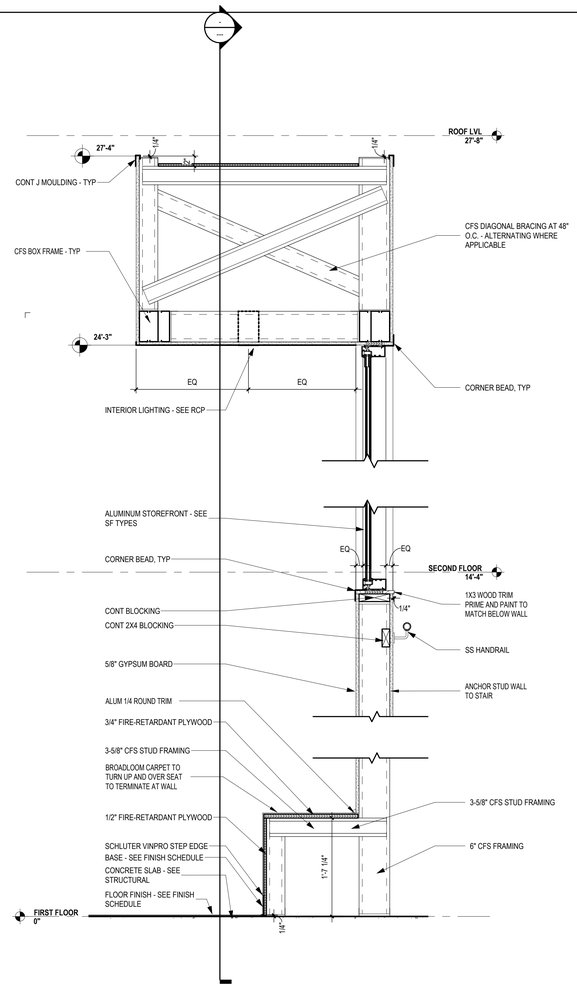

8 A-421 **MEDIA FRAMED SEAT DETAIL**
SCALE: 1" = 1'-0"

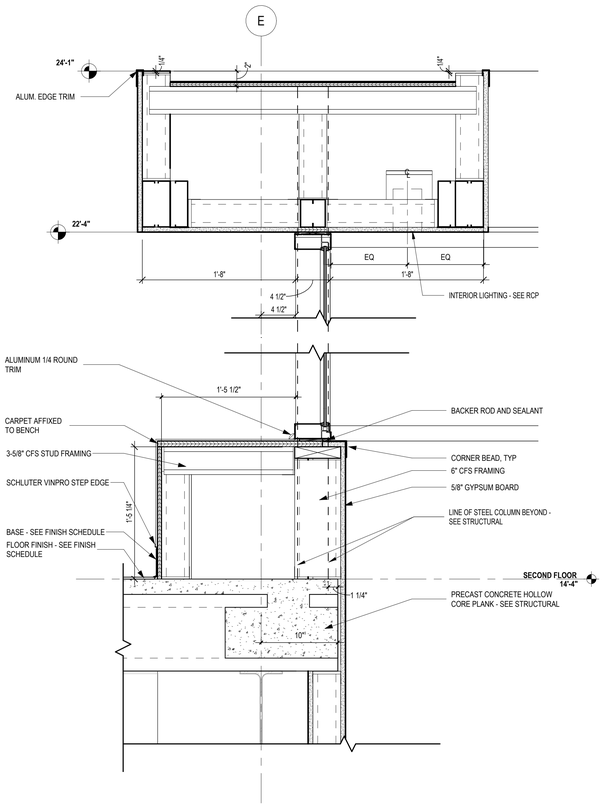

7 A-421 **COLLAB 3 SEAT FRAME DETAIL**
SCALE: 1 1/2" = 1'-0"

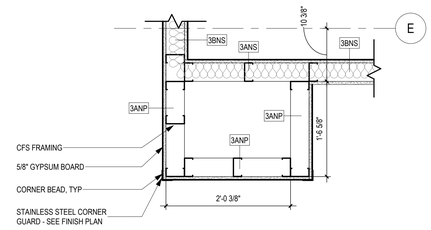

6 A-421 **ENLARGED FLOOR PLAN - COLLAB 3 - BOX FRAME**
SCALE: 1" = 1'-0"

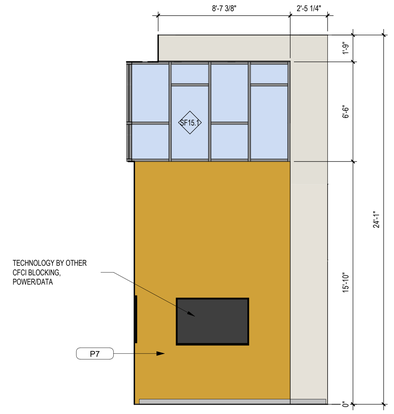

5 A-421 **COLLAB 3 - EAST**
SCALE: 1/4" = 1'-0"

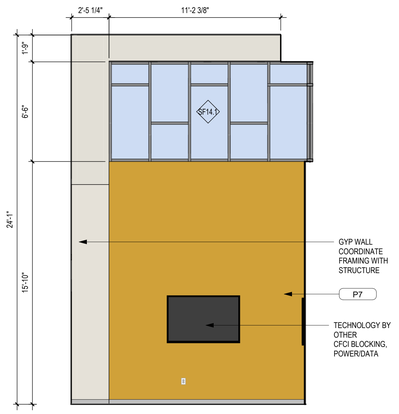

4 A-421 **COLLAB 3 - NORTH**
SCALE: 1/4" = 1'-0"

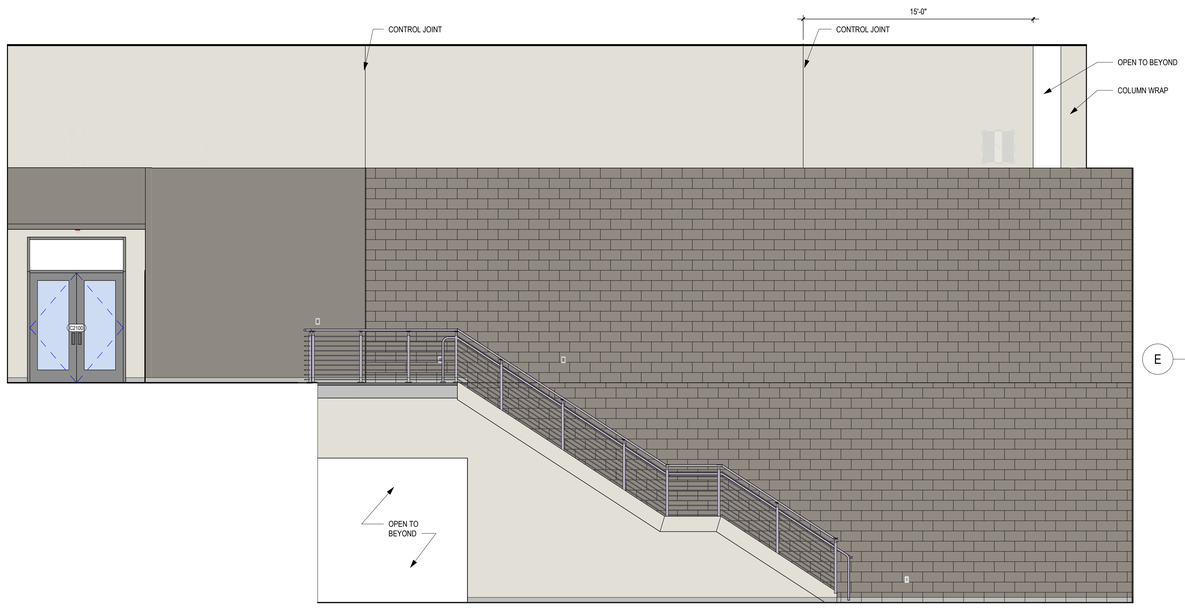

3 A-421 **STAIR WALL ELEVATION**
SCALE: 1/4" = 1'-0"

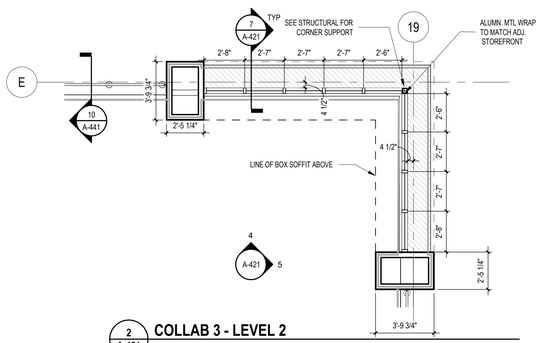

2 A-421 **COLLAB 3 - LEVEL 2**
SCALE: 1/4" = 1'-0"

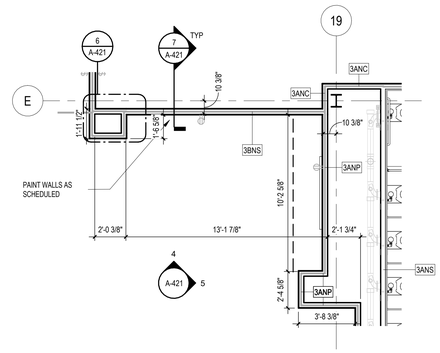

1 A-421 **COLLAB 3 - LEVEL 1**
SCALE: 1/4" = 1'-0"

...Becoming the Leading Designer of High Performance Facilities in the Nation with a Specialty in Alternative Delivery Methods

333 Fayetteville St, Ste 225
Raleigh, NC 27601
P: 919.573.6350
F: 919.573.6355
www.sfla.biz

sfl+a ARCHITECTS

CONSTRUCTION DOCUMENTS

PAMLICO COUNTY
PAMLICO 6-12 SCHOOL
601 Main Street, Bayboro, NC, 28515

ENERGY STAR PARTNER

No.	Date	Description
ISSUE DATE:		06/12/24
PROJECT #:		2205
DRAWN BY:		MK
CHECKED BY:		MK

INTERIOR ELEVATIONS - LEARNING COMMONS

A-421

ADA AND LEGAL DISCLAIMER: This document is intended to comply with the requirements of the Americans with Disabilities Act (ADA). However architects and engineers are not licensed to interpret laws or give advice concerning laws. The owner should have this document reviewed by his attorney to determine if it complies with ADA and other laws.

6/24/2024 3:48:06 PM Autodesk Docs://Pamlico High School 6-12/2205 - Pamlico HS - ARCH.rvt

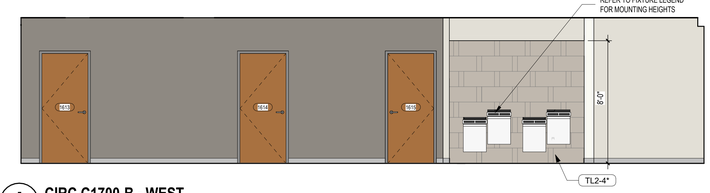

5 A-422 **CIRC C1700-B - WEST**
SCALE: 1/4" = 1'-0"

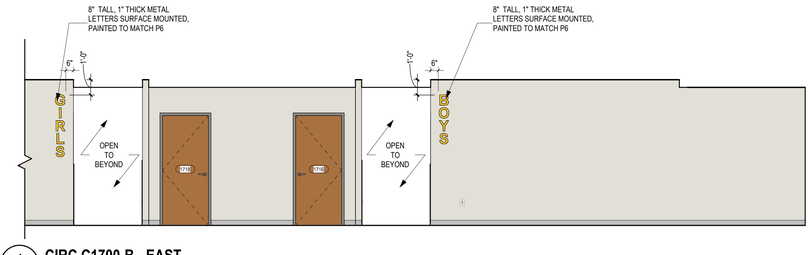

4 A-422 **CIRC C1700-B - EAST**
SCALE: 1/4" = 1'-0"

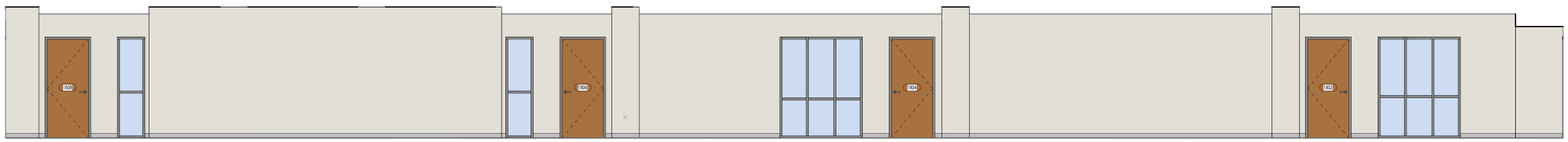

3 A-422 **CIRC C1800 - SOUTH**
SCALE: 1/4" = 1'-0"

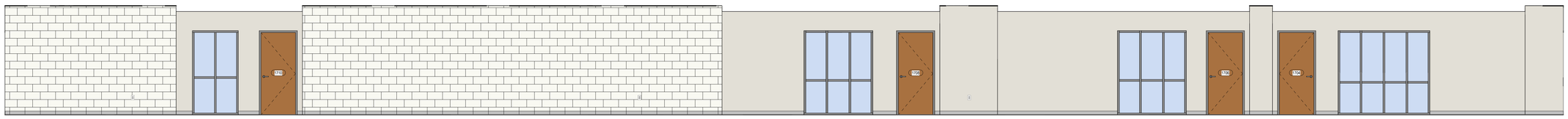

2 A-422 **CIRC C1700 - SOUTH**
SCALE: 1/4" = 1'-0"

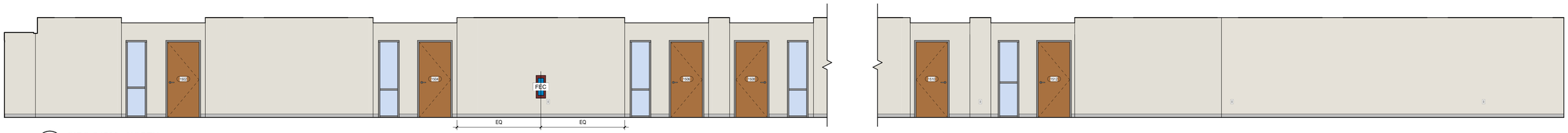

1 A-422 **CIRC C1500 - NORTH**
SCALE: 1/4" = 1'-0"

...Becoming the Leading Designer of High Performance Facilities in the Nation with a Specialty in Alternative Delivery Methods

333 Fayetteville St, Ste 225
Raleigh, NC 27601
P: 919.573.6350
F: 919.573.6355
www.sfla.biz

sfl+a ARCHITECTS

CONSTRUCTION DOCUMENTS

PAMLICO COUNTY
PAMLICO 6-12 SCHOOL
601 Main Street, Bayboro, NC , 28515

ENERGY STAR PARTNER

No.	Date	Description
ISSUE DATE:		06/12/24
PROJECT #:		2205
DRAWN BY:		Author
CHECKED BY:		Checker

INTERIOR ELEVATIONS - LEARNING COMMONS

A-422

ADA AND LEGAL DISCLAIMER: This document is intended to comply with the requirements of the Americans with Disabilities Act (ADA). However architects and engineers are not licensed to interpret laws or give advice concerning laws. The owner should have this document reviewed by his attorney to determine if it complies with ADA and other laws.

6/24/2024 3:48:22 PM Autodesk Docs://Pamlico High School 6-12/2205 - Pamlico HS - ARCH.rvt

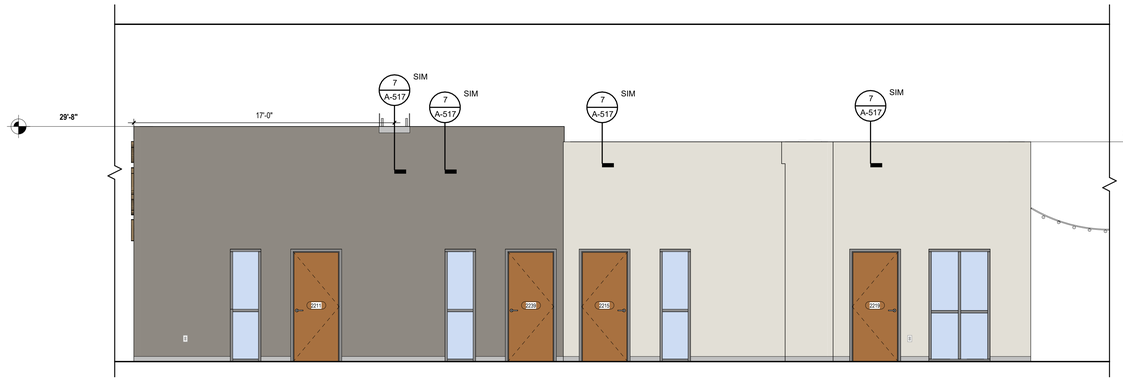

6 A-423 **CIRC 2200 - NORTH**
SCALE: 1/4" = 1'-0"

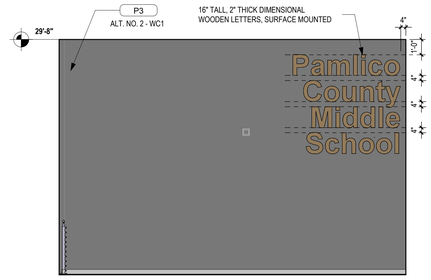

5 A-423 **COLLAB 8 2209 - EAST**
SCALE: 1/4" = 1'-0"

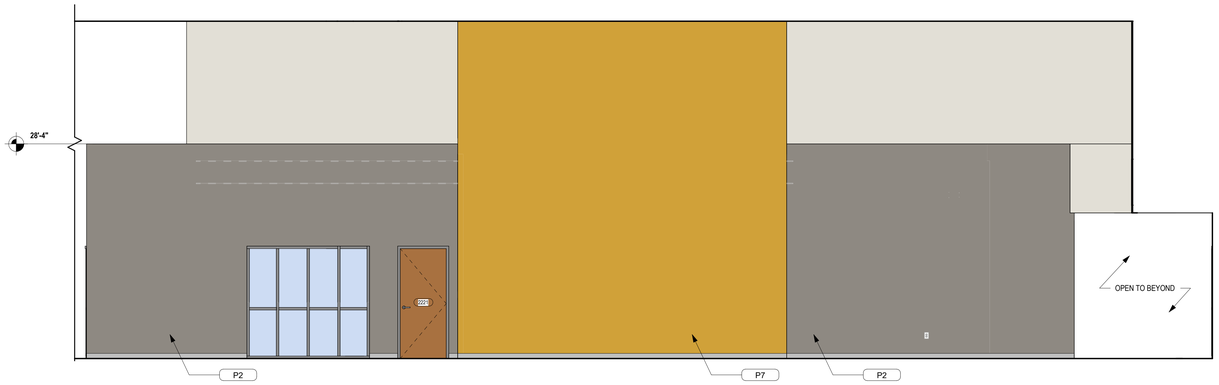

4 A-423 **MIDDLE SCHOOL STEM - SOUTH**
SCALE: 1/4" = 1'-0"

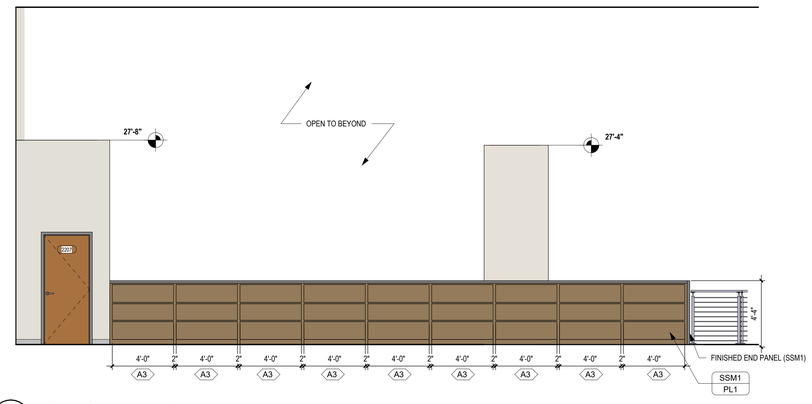

3 A-423 **MS MEDIA 2201 - EAST**
SCALE: 1/4" = 1'-0"

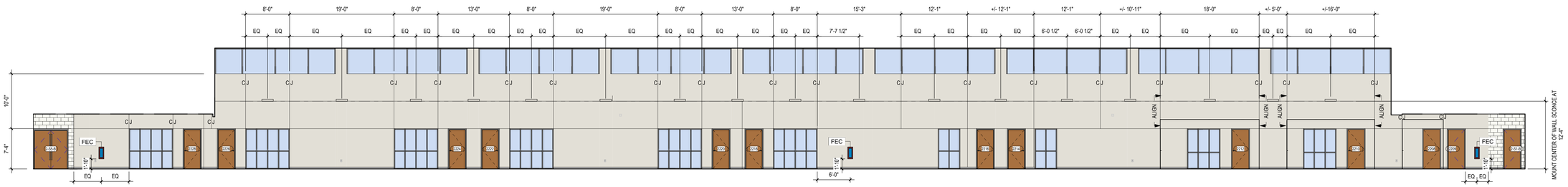

2 A-423 **CIRC 2200 - SOUTH**
SCALE: 1/8" = 1'-0"

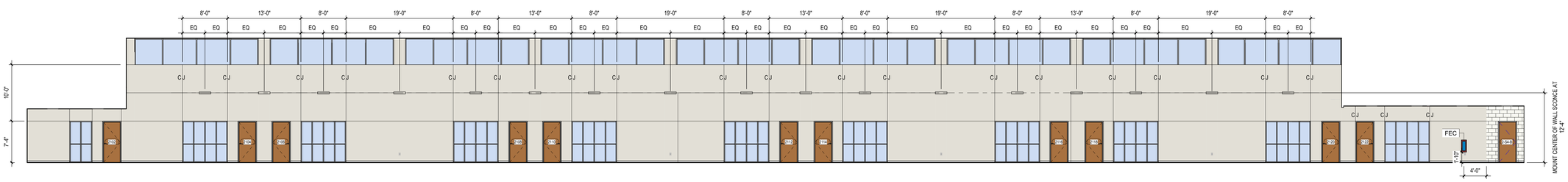

1 A-423 **CIRC 2100 - NORTH**
SCALE: 1/8" = 1'-0"

...Becoming the Leading Designer of High Performance Facilities in the Nation with a Specialty in Alternative Delivery Methods

333 Fayetteville St, Ste 225
Raleigh, NC 27601
P: 919.573.6350
F: 919.573.6355
www.sfla.biz

sfl+a ARCHITECTS

CONSTRUCTION DOCUMENTS

PAMLICO COUNTY
PAMLICO 6-12 SCHOOL
601 Main Street, Bayboro, NC, 28515

ENERGY STAR PARTNER

No.	Date	Description
ISSUE DATE:	06/12/24	
PROJECT #:	2205	
DRAWN BY:	Author	
CHECKED BY:	Checker	

INTERIOR ELEVATIONS - LEARNING COMMONS

A-423

ADA AND LEGAL DISCLAIMER: This document is intended to comply with the requirements of the Americans with Disabilities Act (ADA). However architects and engineers are not licensed to interpret laws or give advice concerning laws. The owner should have this document reviewed by his attorney to determine if it complies with ADA and other laws.

Autodesk Docs://Pamlico High School 6-12/2205 - Pamlico HS - ARCH.rvt
6/24/2024 3:48:40 PM

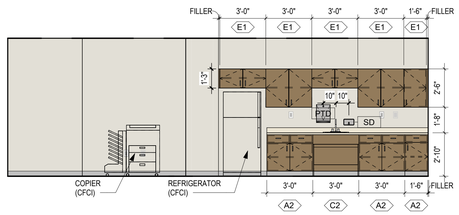

17 A-424 **WORKROOM 2229 - SOUTH**
SCALE: 1/4" = 1'-0"

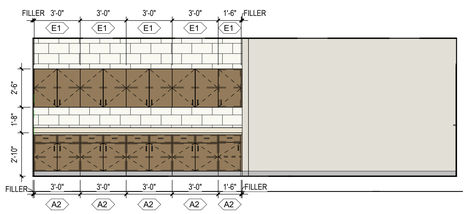

16 A-424 **WORKROOM 2229 - NORTH**
SCALE: 1/4" = 1'-0"

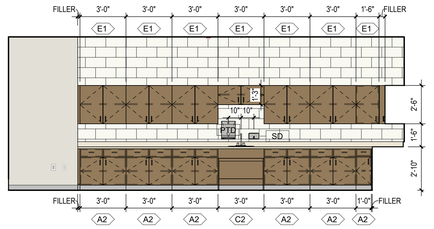

15 A-424 **MIDDLE SCHOOL STEM 2221 - NORTH**
SCALE: 1/4" = 1'-0"

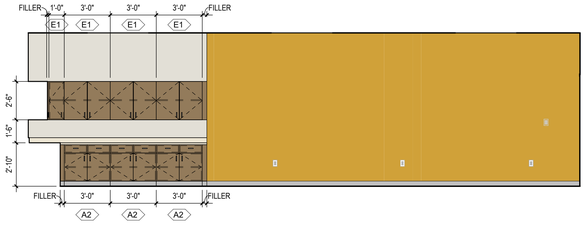

14 A-424 **MIDDLE SCHOOL STEM 2221 - EAST**
SCALE: 1/4" = 1'-0"

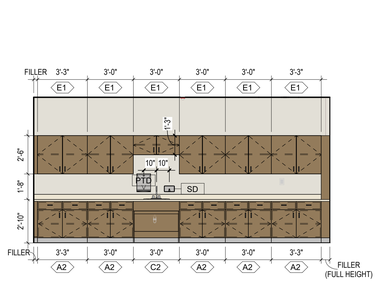

13 A-424 **WORKROOM 1503 - EAST**
SCALE: 1/4" = 1'-0"

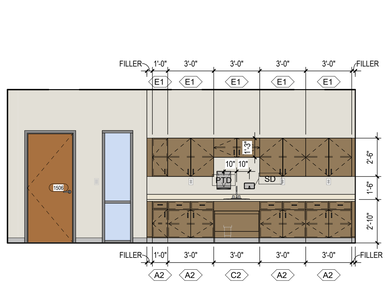

12 A-424 **HORTICULTURE 1507 -NORTH**
SCALE: 1/4" = 1'-0"

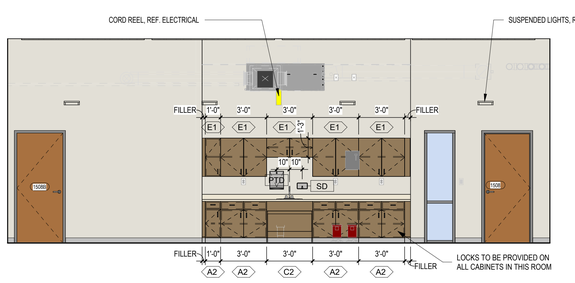

11 A-424 **EMT LAB 1509 - NORTH**
SCALE: 1/4" = 1'-0"

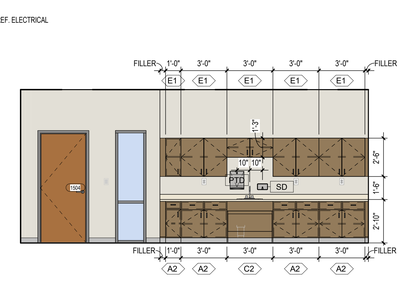

10 A-424 **HS ANIMAL SCIENCE 1503 - NORTH**
SCALE: 1/4" = 1'-0"

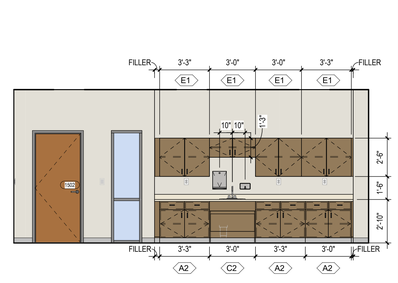

9 A-424 **MS ANIMAL SCIENCE 1501 - NORTH**
SCALE: 1/4" = 1'-0"

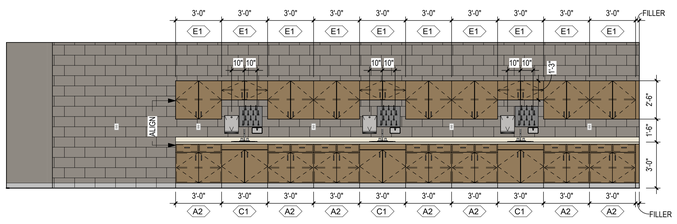

8 A-424 **HS CTEC LAB 2D ART - WEST**
SCALE: 1/4" = 1'-0"

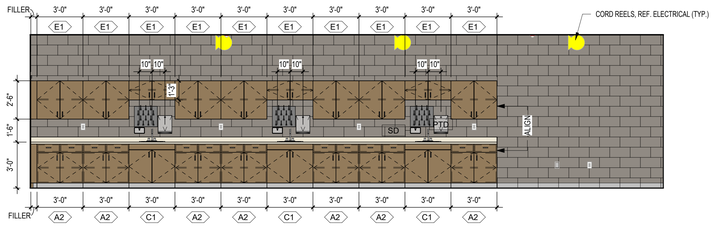

7 A-424 **SC CTEC LAB 3D ART - EAST**
SCALE: 1/4" = 1'-0"

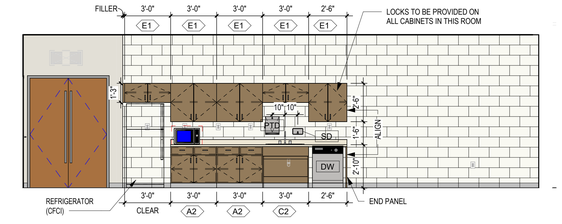

6 A-424 **EC SC WITH LS - EAST**
SCALE: 1/4" = 1'-0"

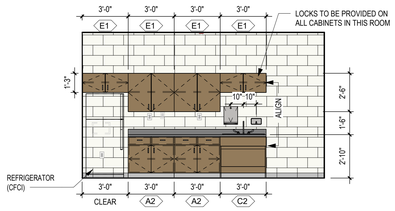

5 A-424 **HEALTH 1104 - NORTH**
SCALE: 1/4" = 1'-0"

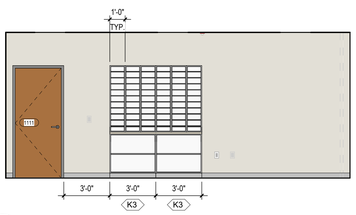

4 A-424 **BRK/WR 111 - SOUTH**
SCALE: 1/4" = 1'-0"

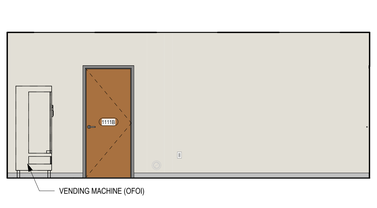

3 A-424 **BRK/WR 111 - EAST**
SCALE: 1/4" = 1'-0"

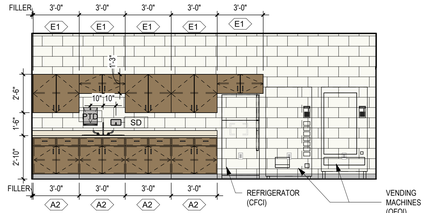

2 A-424 **BRK/WR 111 - NORTH**
SCALE: 1/4" = 1'-0"

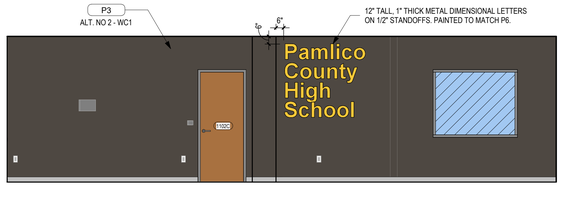

1 A-424 **RECEPT 1102 - WEST**
SCALE: 1/4" = 1'-0"

...Becoming the Leading Designer of High Performance Facilities in the Nation with a Specialty in Alternative Delivery Methods

333 Fayetteville St, Ste 225
Raleigh, NC 27601
P: 919.573.6350
F: 919.573.6355
www.sfla.biz

sfl+a ARCHITECTS

sfl+a ARCHITECTS, P.A. CERT. NO. 5067 NORTH CAROLINA RALEIGH

JESSICA LINDSTROM 6.12.24 NOTARY PUBLIC WAKE COUNTY NORTH CAROLINA

CONSTRUCTION DOCUMENTS

PAMLICO COUNTY
PAMLICO 6-12 SCHOOL

601 Main Street, Bayboro, NC, 28515

ENERGY STAR PARTNER

No.	Date	Description
ISSUE DATE:		06/12/24
PROJECT #:		2205
DRAWN BY:		MK
CHECKED BY:		MK

INTERIOR ELEVATIONS - CLASSROOMS & ADMIN

A-424

ADA AND LEGAL DISCLAIMER: This document is intended to comply with the requirements of the Americans with Disabilities Act (ADA). However architects and engineers are not licensed to interpret laws or give advice concerning laws. The owner should have this document reviewed by his attorney to determine if it complies with ADA and other laws.

6/24/2024 3:49:10 PM Autodesk Docs://Pamlico High School 6-12/2205 - Pamlico HS - ARCH.rvt

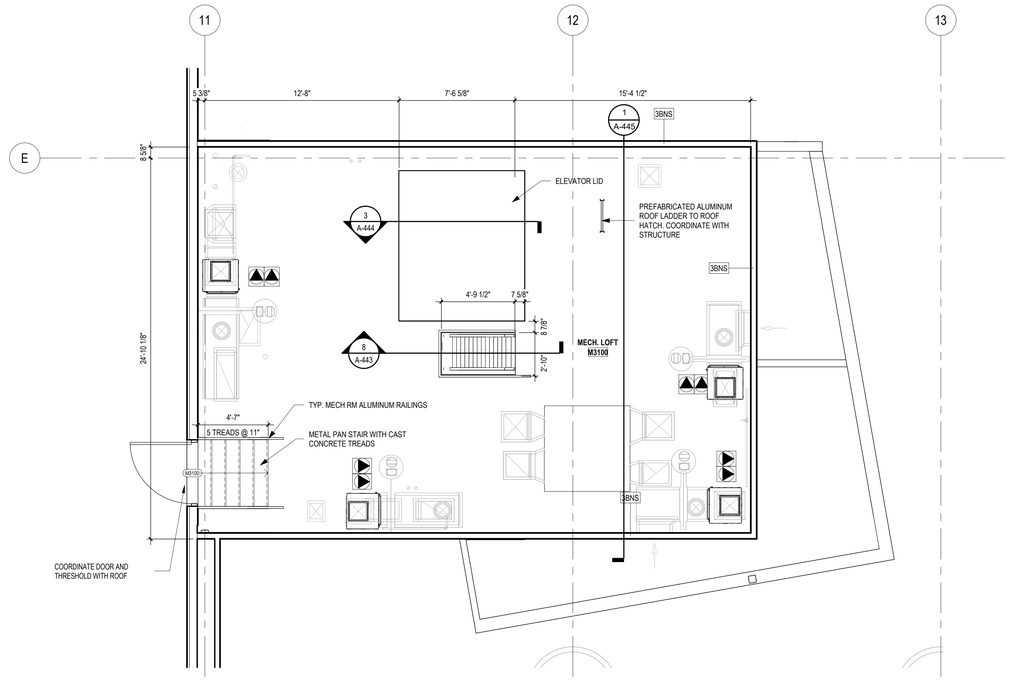

2 A-430 **MECHANICAL PLATFORM - WEST**
SCALE: 1/4" = 1'-0"

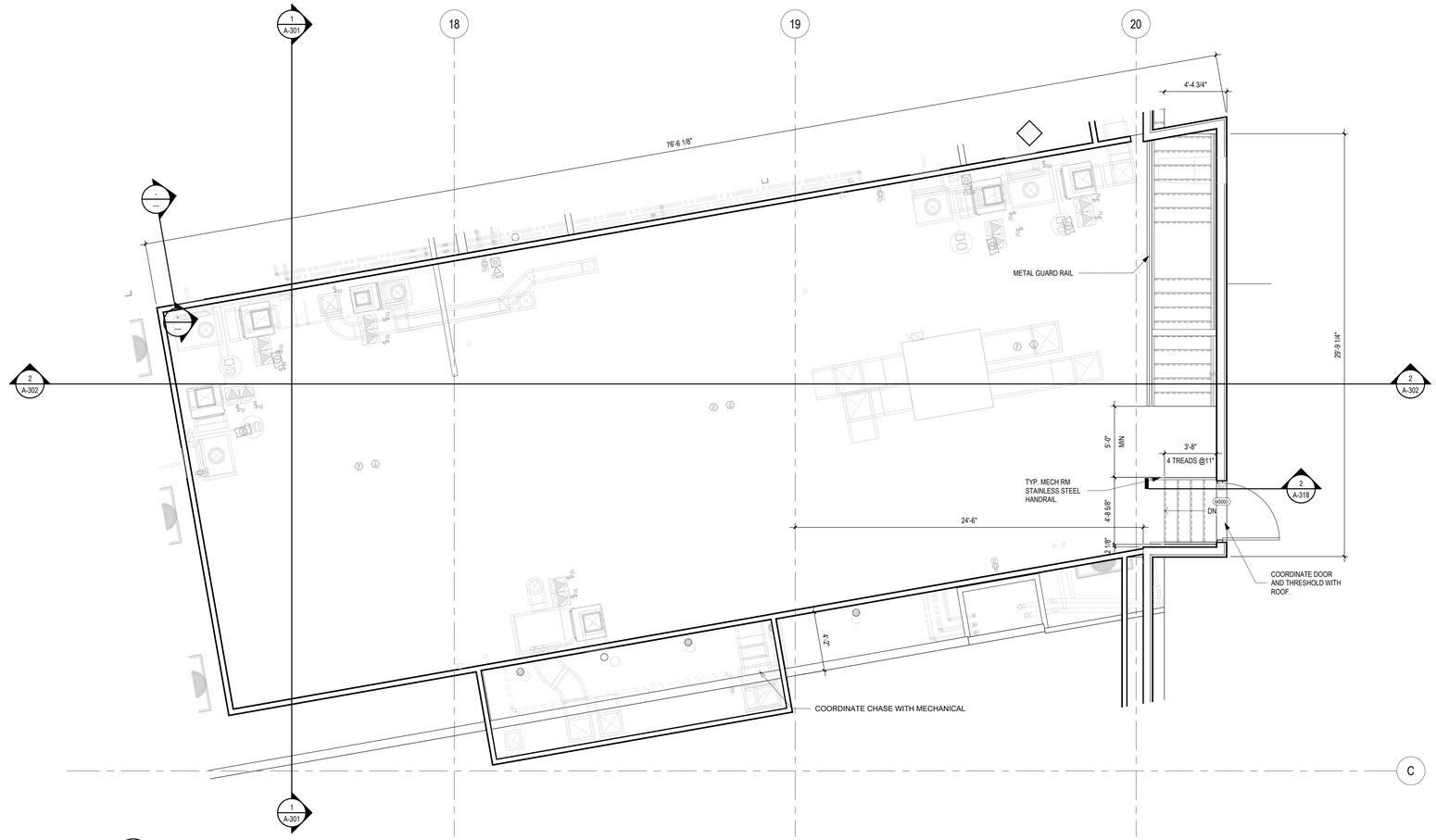

1 A-430 **MECHANICAL PLATFORM- EAST**
SCALE: 1/4" = 1'-0"

...Becoming the Leading Designer of High Performance Facilities in the Nation with a Specialty in Alternative Delivery Methods

333 Fayetteville St, Ste 225
Raleigh, NC 27601
P: 919.573.6350
F: 919.573.6355
www.sfla.biz

sfl+a ARCHITECTS

CONSTRUCTION DOCUMENTS

PAMLICO COUNTY
PAMLICO 6-12 SCHOOL
601 Main Street, Bayboro, NC , 28515

ENERGY STAR PARTNER

No.	Date	Description

ISSUE DATE:	06/12/24
PROJECT #:	2205
DRAWN BY:	MK
CHECKED BY:	MK

ENLARGED PLANS - MECHANICAL PLATFORMS

A-430

ADA AND LEGAL DISCLAIMER: This document is intended to comply with the requirements of the Americans with Disabilities Act (ADA). However architects and engineers are not licensed to interpret laws or give advice concerning laws. The owner should have this document reviewed by his attorney to determine if it complies with ADA and other laws.

6/24/2024 3:49:18 PM Autodesk Docs://Pamlico High School 6-12/2205 - Pamlico HS - ARCH.rvt

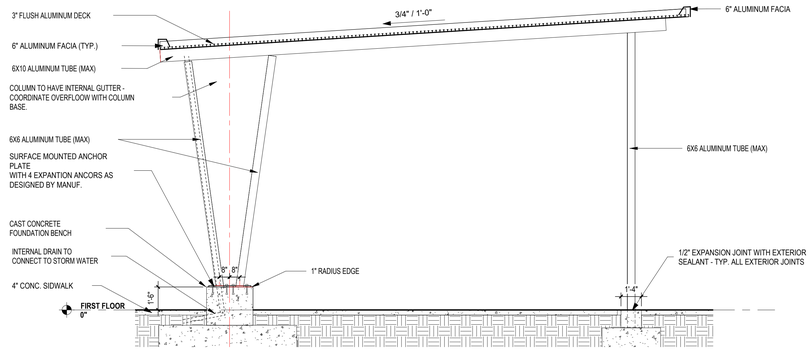

5 A-431 **ENLARGED SECTION - WALKWAY CANOPY**
SCALE: 1/4" = 1'-0"

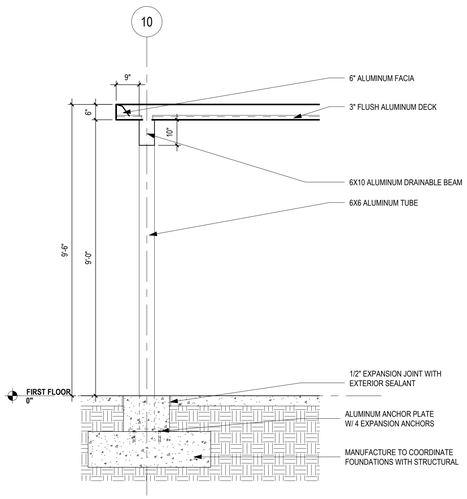

4 A-431 **ENLARGED SECTION 2 - DROP-OFF CANOPY**
SCALE: 1/2" = 1'-0"

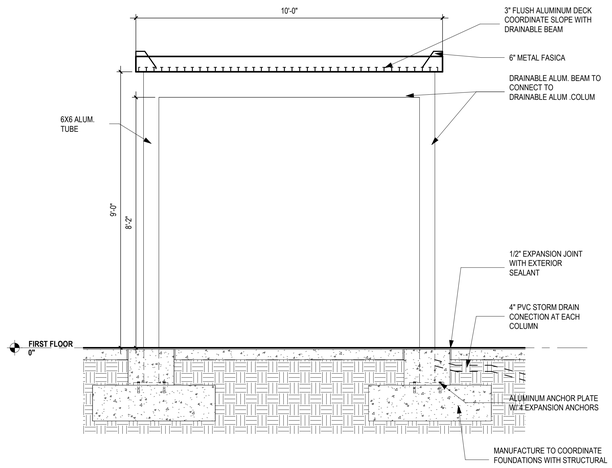

3 A-431 **ENLARGED SECTION - DROP-OFF CANOPY**
SCALE: 1/2" = 1'-0"

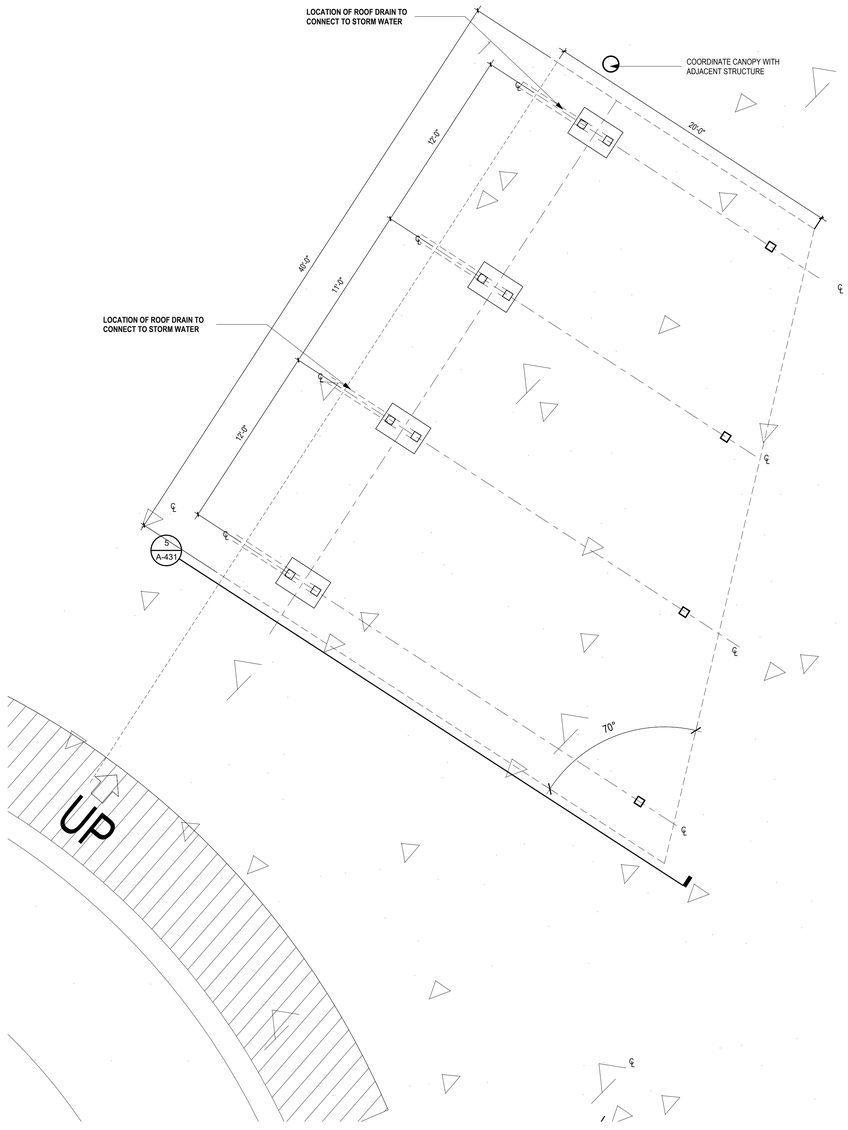

2 A-431 **ENLARGED PLAN WALKWAY CANOPY**
SCALE: 1/4" = 1'-0"

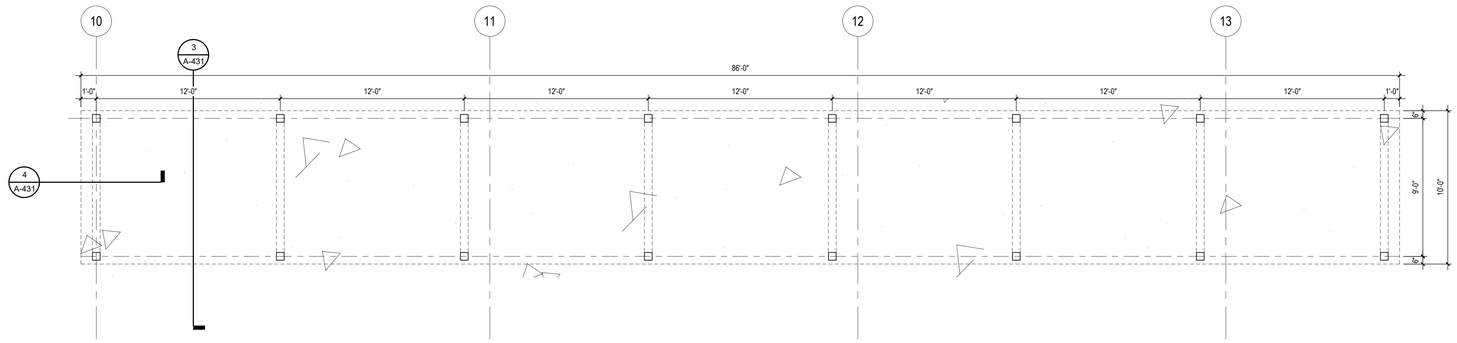

1 A-431 **ENLARGED DROP-OFF CANOPY**
SCALE: 1/4" = 1'-0"

ALTNERATE 1A & 1B.
WALKWAY CANOPY AND DROP-OFF CANOPY

...Becoming the Leading Designer of High Performance Facilities in the Nation with a Specialty in Alternative Delivery Methods
333 Fayetteville St, Ste 225
Raleigh, NC 27601
P: 919.573.6350
F: 919.573.6355
www.sfla.biz
sfl+a ARCHITECTS

CONSTRUCTION DOCUMENTS

PAMLICO COUNTY
PAMLICO 6-12 SCHOOL
601 Main Street, Bayboro, NC , 28515

ENERGY STAR PARTNER

No.	Date	Description

ISSUE DATE:	06/12/24
PROJECT #:	2205
DRAWN BY:	MK
CHECKED BY:	MK

ENLARGED PLAN AND SECTION - ENTRY CANOPY ALTERNATES

A-431

6/24/2024 3:49:23 PM Autodesk Docs://Pamlico High School 6-12/2205 - Pamlico HS - ARCH.rvt

ADA AND LEGAL DISCLAIMER: This document is intended to comply with the requirements of the Americans with Disabilities Act (ADA). However architects and engineers are not licensed to interpret laws or give advice concerning laws. The owner should have this document reviewed by his attorney to determine if it complies with ADA and other laws.

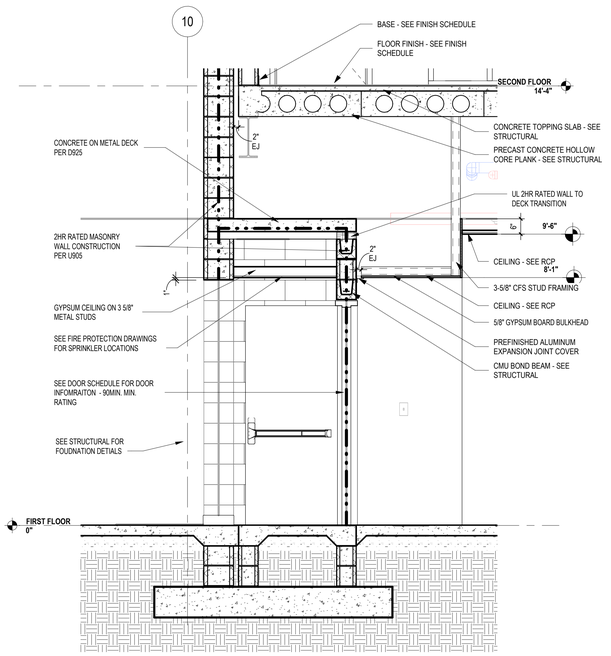

6 A-432 TYPCIAL RATED ENTRY ALCOVE
SCALE: 1/2" = 1'-0"

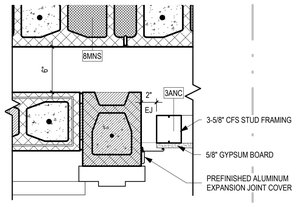

*2HR FIRE WALL SHOWN WITH DIAGONAL HATCH

8 A-432 TYPICAL COMMONS ENTRY ALCOVE EXPANSION JOINT
SCALE: 1 1/2" = 1'-0"

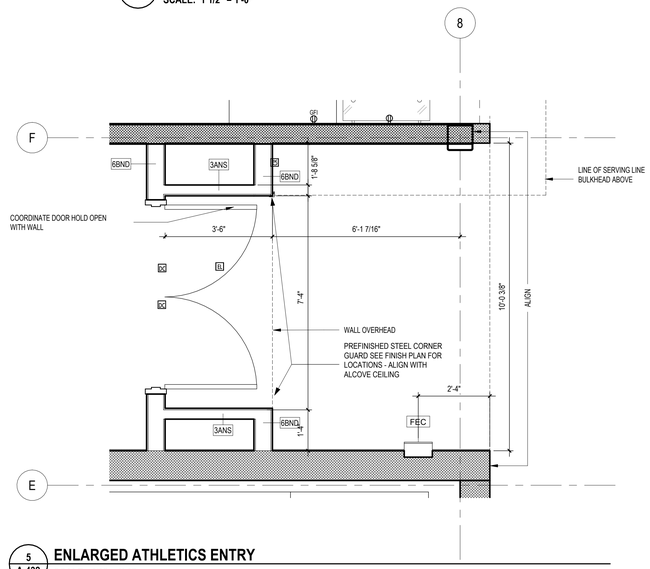

5 A-432 ENLARGED ATHLETICS ENTRY
SCALE: 1/2" = 1'-0"

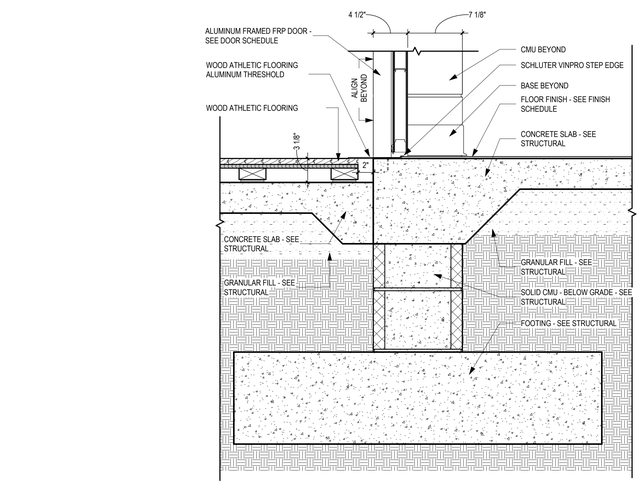

7 A-432 THRESHOLD AT ATHLETIC WOOD FLOORING
SCALE: 1 1/2" = 1'-0"

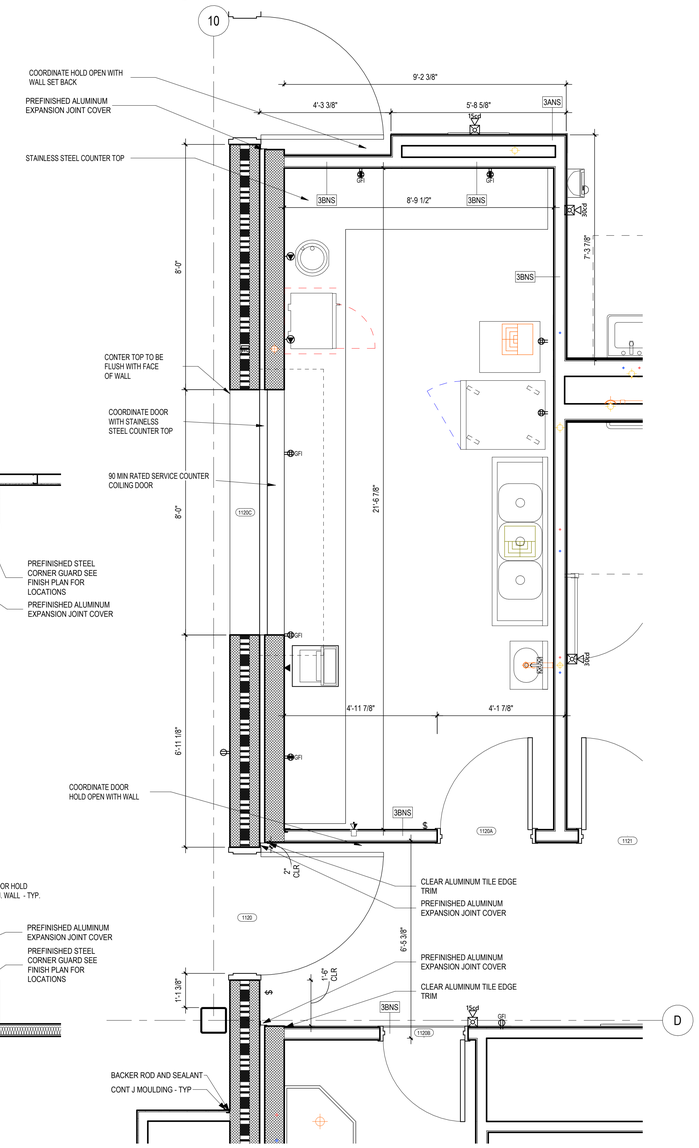

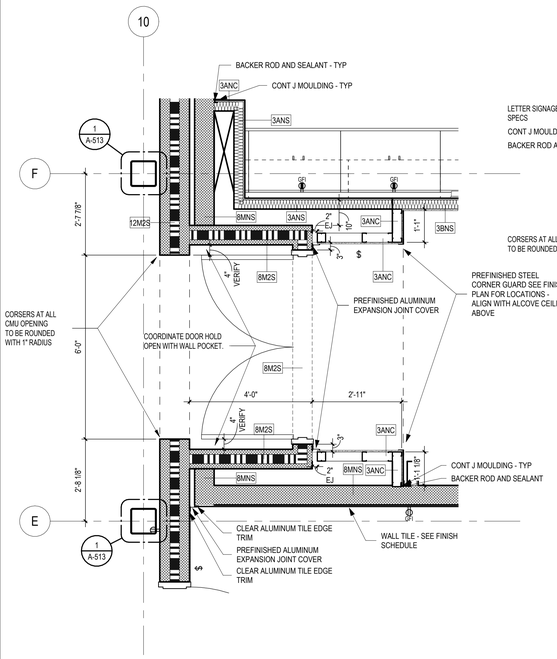

4 A-432 ENLARGED CTE LOBBY ENTRANCE
SCALE: 1/2" = 1'-0"

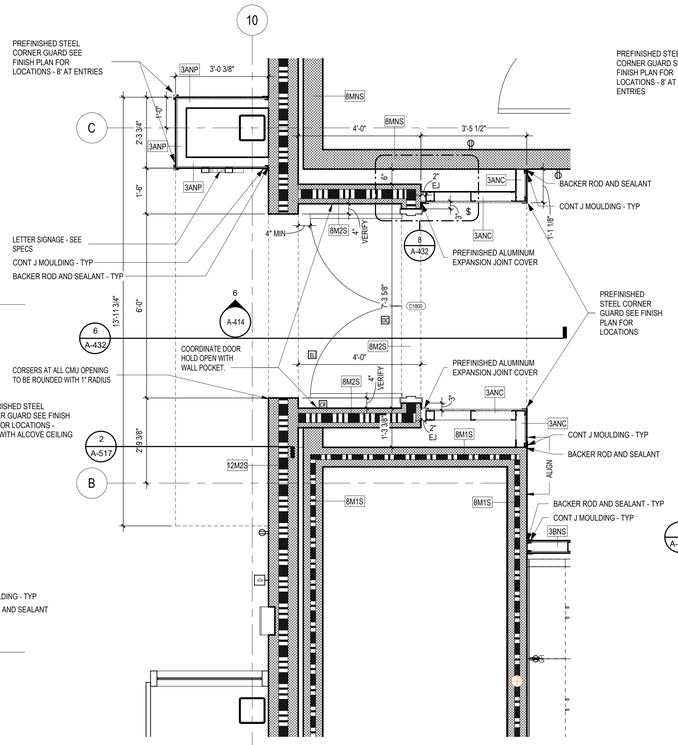

3 A-432 ENLARGED MS LOBBY ENTRY PLAN
SCALE: 1/2" = 1'-0"

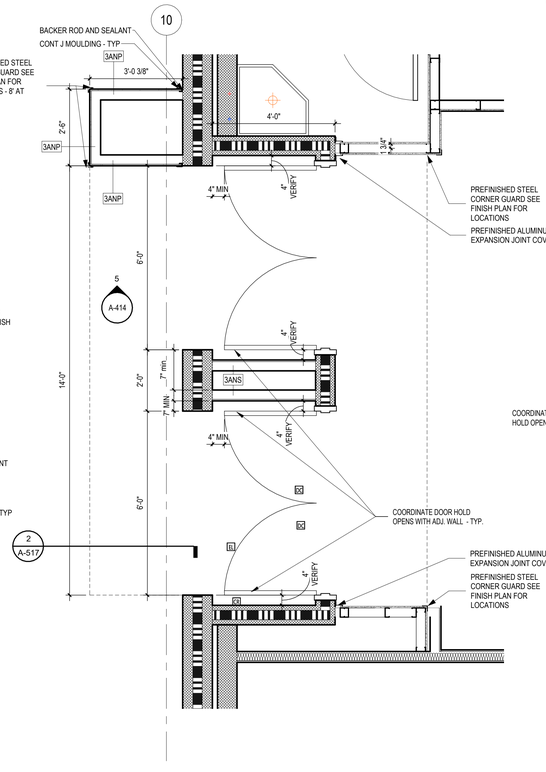

2 A-432 ENLARGED HS LOBBY ENTRY
SCALE: 1/2" = 1'-0"

1 A-432 ENLARGED CONCESSIONS PLAN
SCALE: 1/2" = 1'-0"

...Becoming the Leading Designer of High Performance Facilities in the Nation with a Specialty in Alternative Delivery Methods

333 Fayetteville St, Ste 225
Raleigh, NC 27601
P: 919.573.6350
F: 919.573.6355
www.sfla.biz

sfl+a ARCHITECTS

CONSTRUCTION DOCUMENTS

PAMLICO COUNTY
PAMLICO 6-12 SCHOOL
601 Main Street, Bayboro, NC , 28515

ENERGY STAR PARTNER

No.	Date	Description
ISSUE DATE:		06/12/24
PROJECT #:		2205
DRAWN BY:		MK
CHECKED BY:		MK

ENLARGED PLANS AND SECTIONS - DINING & LOBBY

A-432

ADA AND LEGAL DISCLAIMER: This document is intended to comply with the requirements of the Americans with Disabilities Act (ADA). However architects and engineers are not licensed to interpret laws or give advice concerning laws. The owner should have this document reviewed by his attorney to determine if it complies with ADA and other laws.

Autodesk Docs://Pamlico High School 6-12/2205 - Pamlico HS - ARCH.rvt
6/24/2024 3:49:33 PM

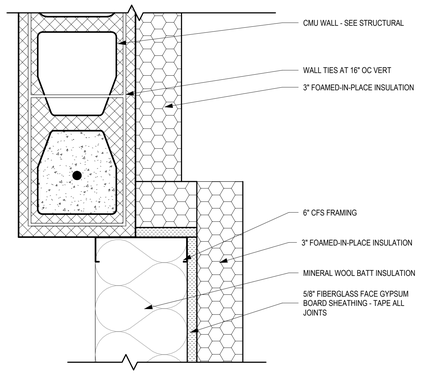

10 A-433 **STOREFRONT "BOX FRAME" CFS TO BRICK TRANSITION**
SCALE: 3" = 1'-0"

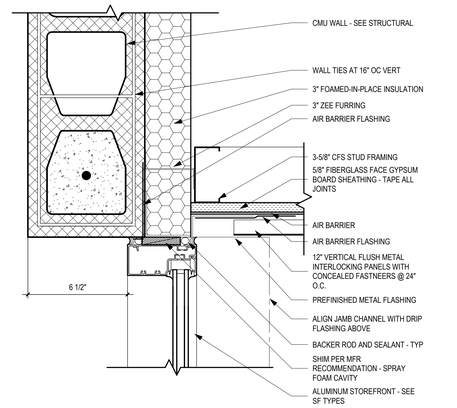

9 A-433 **STOREFRONT "BOX FRAME" - JAMB AT MTL SIDING**
SCALE: 3" = 1'-0"

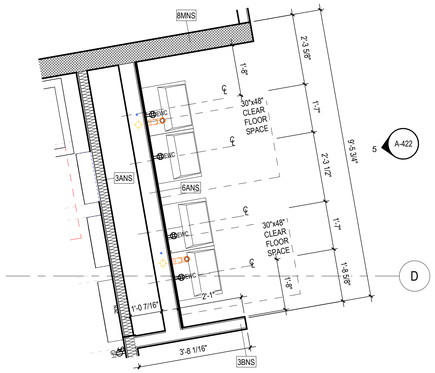

8 A-433 **ENLARGED FLOOR PLAN - DRINKING FOUNTAIN**
SCALE: 1/2" = 1'-0"

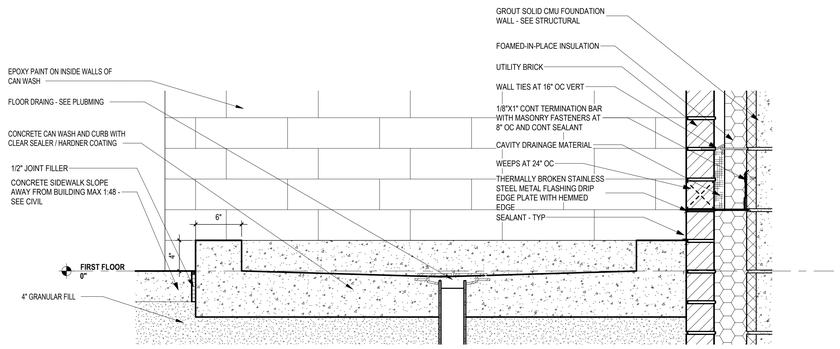

7 A-433 **DETAIL - CAN WASH PAN**
SCALE: 1 1/2" = 1'-0"

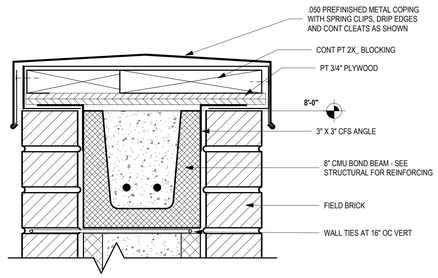

6 A-433 **DETAIL - CAN WASH WALL CAP**
SCALE: 3" = 1'-0"

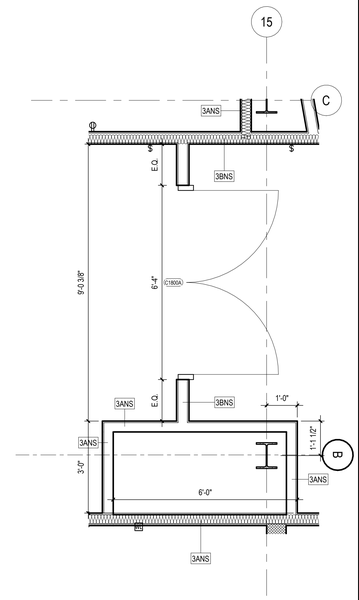

1 A-433 **ENLARGED FLOOR PLAN - CIRC - C1700**
SCALE: 1/2" = 1'-0"

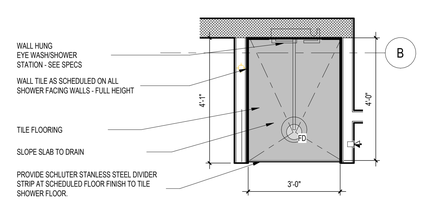

5 A-433 **ENLARGED FLOOR PLAN - TYPICAL EYE WASH/SHOWER STN**
SCALE: 1/2" = 1'-0"

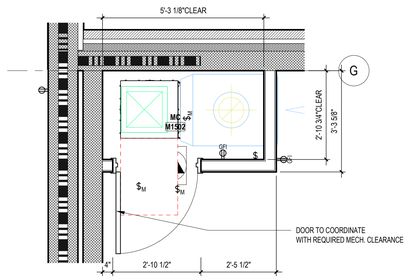

4 A-433 **ENLARGED FLOOR PLAN - TYPICAL CR MECH.CLOSET**
SCALE: 1/2" = 1'-0"

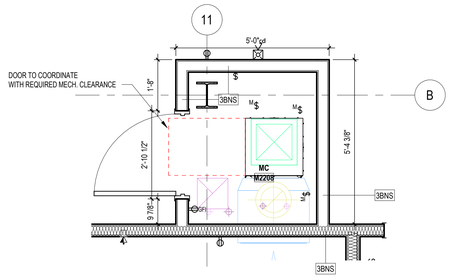

3 A-433 **ENLARGED FLOOR PLAN - MC**
SCALE: 1/2" = 1'-0"

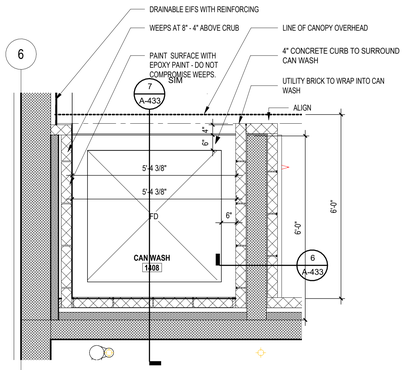

2 A-433 **ENLARGED FLOOR PLAN - CAN WASH - 1408**
SCALE: 1/2" = 1'-0"

...Becoming the Leading Designer of High Performance Facilities in the Nation with a Specialty in Alternative Delivery Methods

333 Fayetteville St, Ste 225
Raleigh, NC 27601
P: 919.573.6350
F: 919.573.6355
www.sfla.biz

sfl+a ARCHITECTS

CONSTRUCTION DOCUMENTS

PAMLICO COUNTY
PAMLICO 6-12 SCHOOL
601 Main Street, Bayboro, NC , 28515

ENERGY STAR PARTNER

No.	Date	Description
ISSUE DATE:		06/12/24
PROJECT #:		2205
DRAWN BY:		MK
CHECKED BY:		MK

ENLARGED PLANS AND DETAILS

A-433

ADA AND LEGAL DISCLAIMER: This document is intended to comply with the requirements of the Americans with Disabilities Act (ADA). However architects and engineers are not licensed to interpret laws or give advice concerning laws. The owner should have this document reviewed by his attorney to determine if it complies with ADA and other laws.

Autodesk Docs://Pamlico High School 6-12/2205 - Pamlico HS - ARCH.rvt
6/24/2024 3:49:42 PM

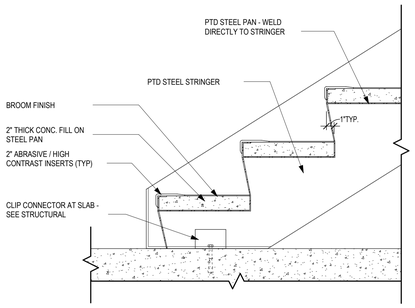

6 / A-440 EGRESS STAIR TREAD TYPICAL - STEEL RISER
SCALE: 1 1/2" = 1'-0"

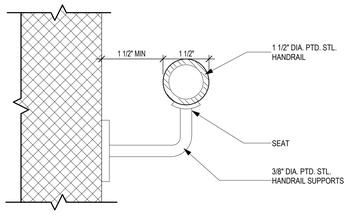

5 / A-440 WALL MTD. HANDRAIL
SCALE: 6" = 1'-0"

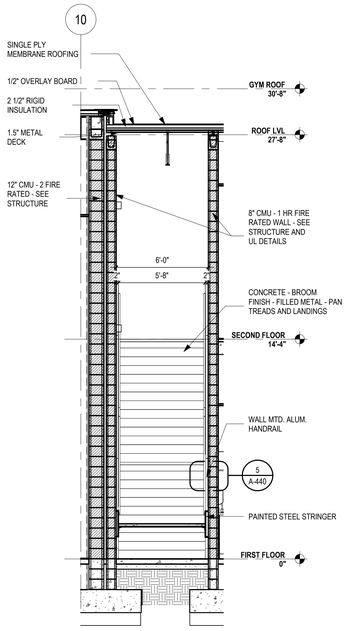

4 / A-440 STAIR 01 SECTION - 02
SCALE: 1/4" = 1'-0"

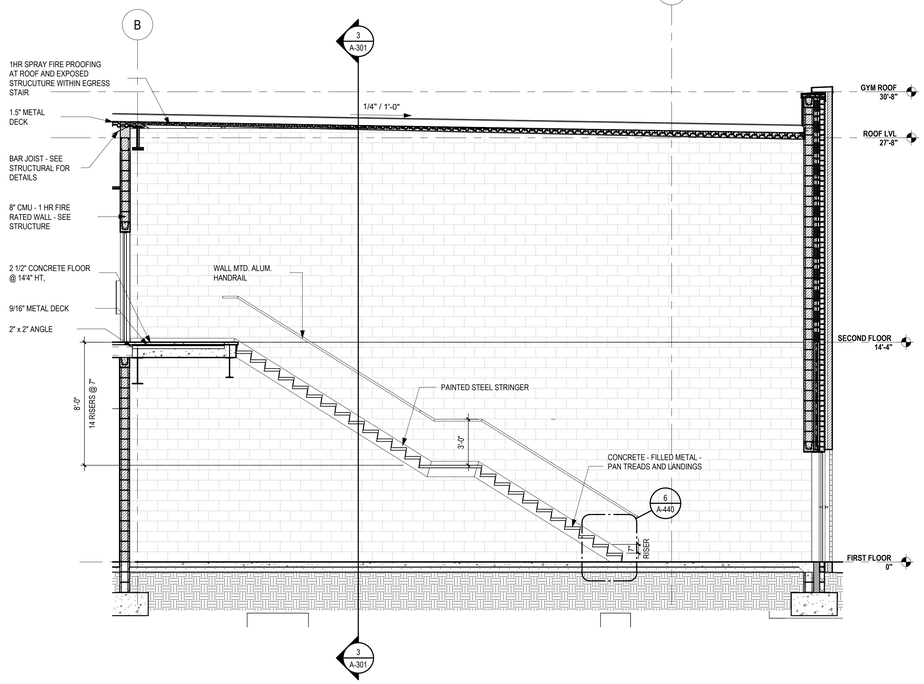

3 / A-440 STAIR 01 SECTION - 01
SCALE: 1/4" = 1'-0"

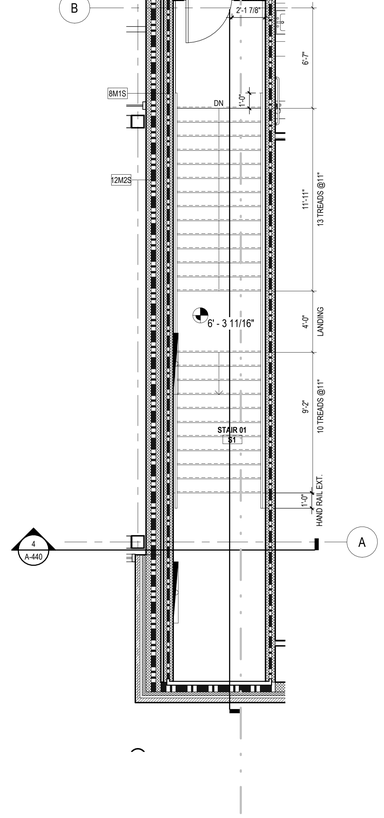

2 / A-440 STAIR 01 FLOOR PLAN - LEVEL 02
SCALE: 1/4" = 1'-0"

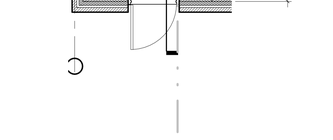

1 / A-440 STAIR 01 FLOOR PLAN - LEVEL 01
SCALE: 1/4" = 1'-0"

...Becoming the Leading Designer of High Performance Facilities in the Nation with a Specialty in Alternative Delivery Methods

333 Fayetteville St, Ste 225
Raleigh, NC 27601
P: 919.573.6350
F: 919.573.6355
www.sfla.biz

sfl+a ARCHITECTS

sfl+a ARCHITECTS, P.A. CERT. NO. 50676 NORTH CAROLINA RALEIGH

STATE OF NORTH CAROLINA PAUL T. DIXON 6.12.24 REGISTERED LANDSCAPE ARCHITECT

CONSTRUCTION DOCUMENTS

PAMLICO COUNTY
PAMLICO 6-12 SCHOOL
601 Main Street, Bayboro, NC , 28515

ENERGY STAR PARTNER

No.	Date	Description

ISSUE DATE:	06/12/24
PROJECT #:	2205
DRAWN BY:	MK
CHECKED BY:	MK

STAIR #01 DETAILS

A-440

ADA AND LEGAL DISCLAIMER: This document is intended to comply with the requirements of the Americans with Disabilities Act (ADA). However architects and engineers are not licensed to interpret laws or give advice concerning laws. The owner should have this document reviewed by his attorney to determine if it complies with ADA and other laws.

6/24/2024 3:49:48 PM Autodesk Docs://Pamlico High School 6-12/2205 - Pamlico HS - ARCH.rvt

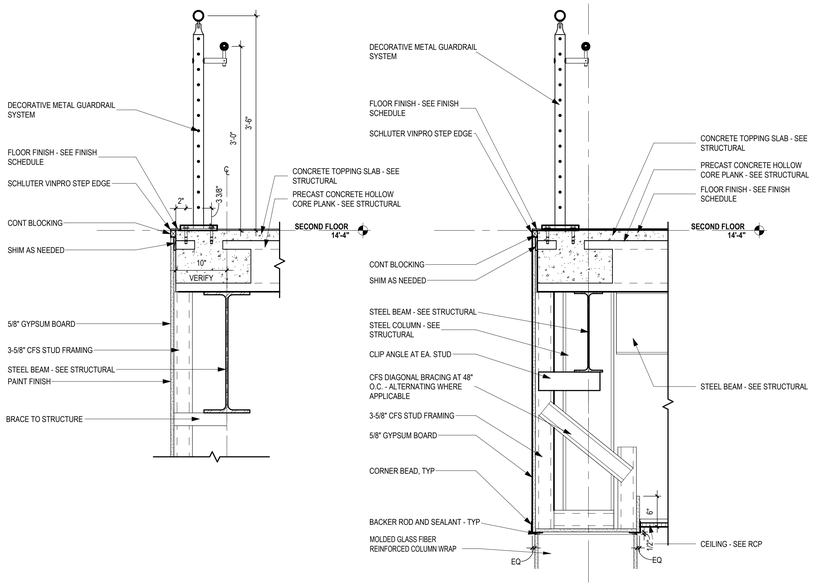

11 A-441 SECTION AT GUARDRAIL @ BALCONIES
SCALE: 1" = 1'-0"

10 A-441 SECTION AT GUARDRAIL @ COLUMN WRAPS
SCALE: 1" = 1'-0"

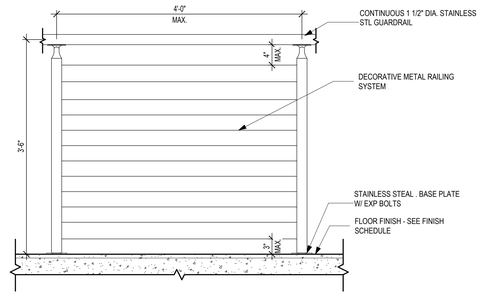

9 A-441 ELEVATION AT GUARDRAIL@BALCONIES
SCALE: 1" = 1'-0"

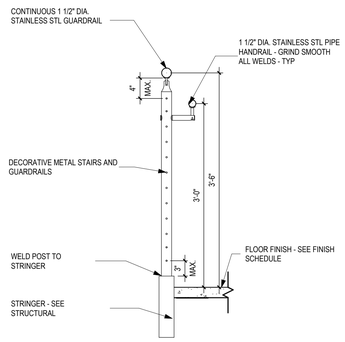

8 A-441 TYP. STAIR GUARD RAIL & HANDRAIL SECT.
SCALE: 1" = 1'-0"

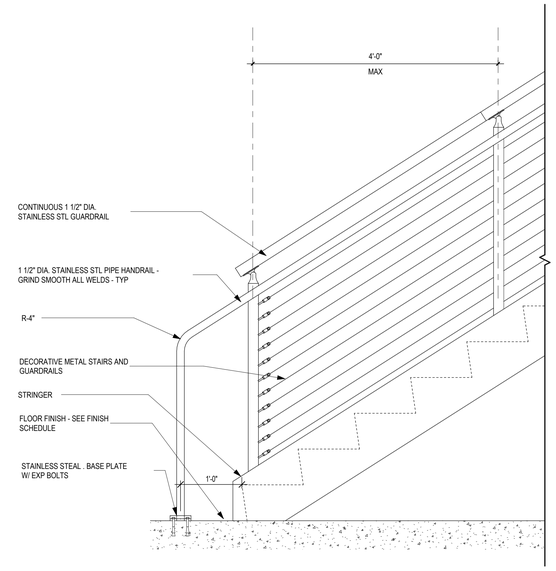

7 A-441 TYP. STAIR GUARD RAIL & HANDRAIL ELEV.
SCALE: 1" = 1'-0"

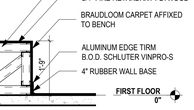

3 A-441 SECTION DETAIL- STAIRCASE #02 BENCH
SCALE: 1/2" = 1'-0"

6 A-441 DETAIL - TYP. TREAD/RISER IN LEARNING COMMONS
SCALE: 1 1/2" = 1'-0"

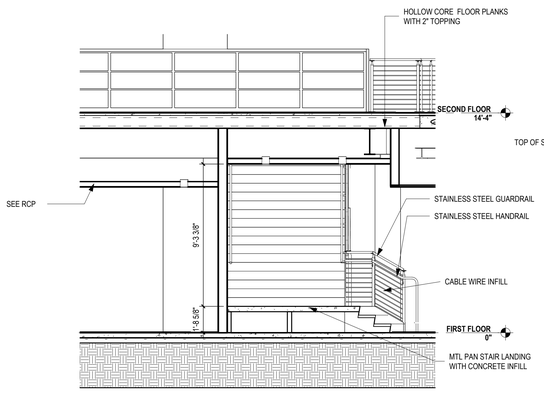

5 A-441 STAIR 02 SECTION - 02
SCALE: 1/4" = 1'-0"

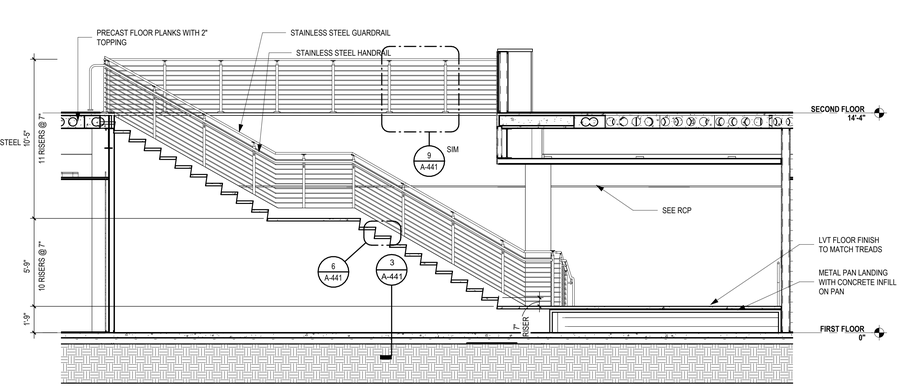

4 A-441 STAIR 02 SECTION - 01
SCALE: 1/4" = 1'-0"

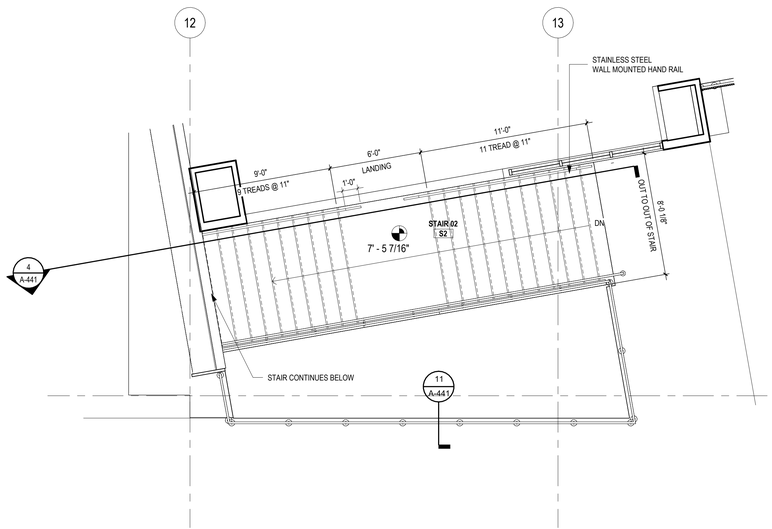

2 A-441 STAIR 02 FLOOR PLAN - LEVEL 02
SCALE: 1/4" = 1'-0"

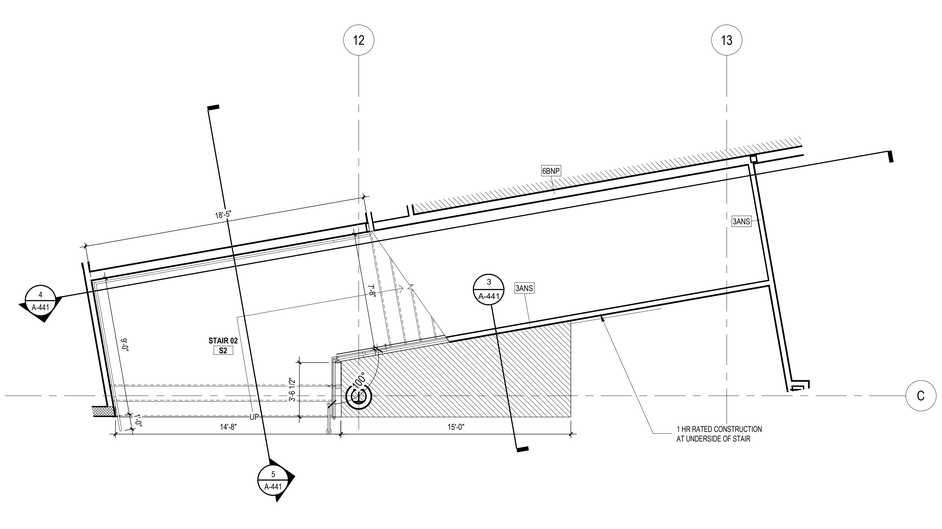

1 A-441 STAIR 02 FLOOR PLAN - LEVEL 01
SCALE: 1/4" = 1'-0"

...Becoming the Leading Designer of High Performance Facilities in the Nation with a Specialty in Alternative Delivery Methods

333 Fayetteville St, Ste 225
Raleigh, NC 27601
P: 919.573.6350
F: 919.573.6355
www.sfla.biz

sfl+a ARCHITECTS

CONSTRUCTION DOCUMENTS

PAMLICO COUNTY
PAMLICO 6-12 SCHOOL
601 Main Street, Bayboro, NC , 28515

ENERGY STAR PARTNER

No.	Date	Description
ISSUE DATE:		06/12/24
PROJECT #:		2205
DRAWN BY:		MK
CHECKED BY:		MK

STAIR #02 DETAILS

A-441

ADA AND LEGAL DISCLAIMER: This document is intended to comply with the requirements of the Americans with Disabilities Act (ADA). However architects and engineers are not licensed to interpret laws or give advice concerning laws. The owner should have this document reviewed by his attorney to determine if it complies with ADA and other laws.

6/24/2024 3:49:55 PM Autodesk Docs://Pamlico High School 6-12/2205 - Pamlico HS - ARCH.rvt

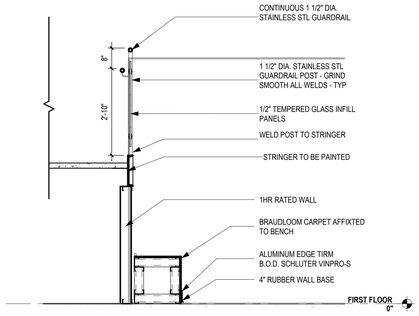

9 A-442 **SECTION DETAIL- STAIRCASE #03 BENCH**
SCALE: 1/2" = 1'-0"

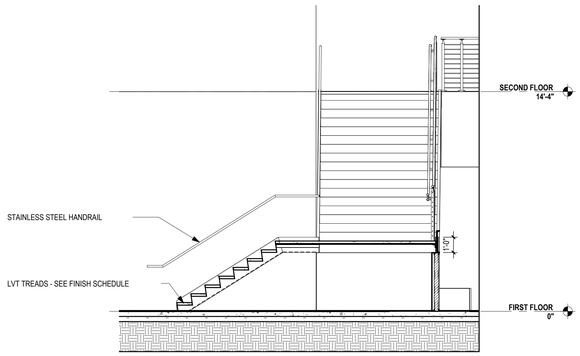

8 A-442 **STAIR 03 SECTION - 01**
SCALE: 1/4" = 1'-0"

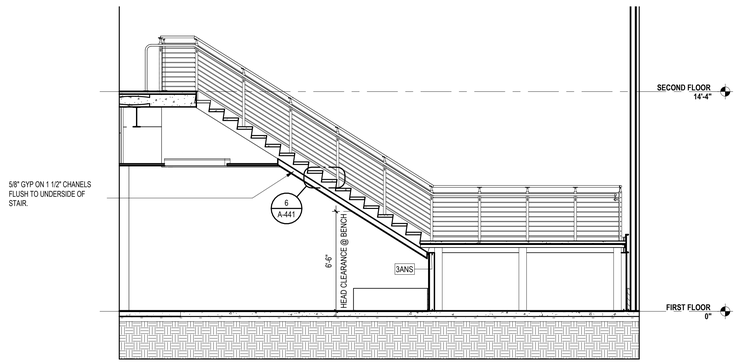

7 A-442 **STAIR 03 SECTION - 02**
SCALE: 1/4" = 1'-0"

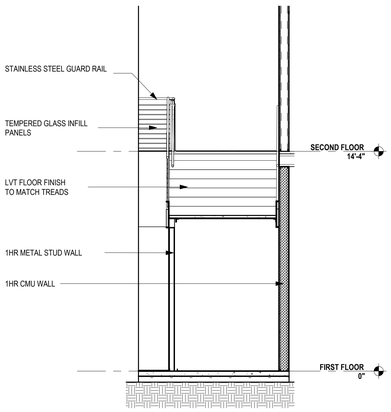

6 A-442 **LEARNING COMMONS STAIR SECTION -02**
SCALE: 1/4" = 1'-0"

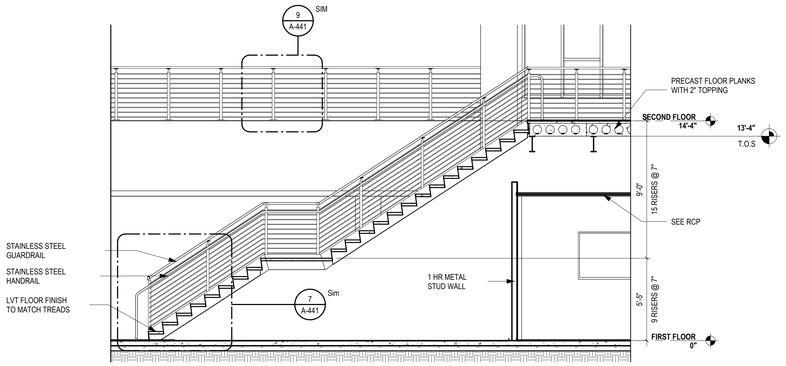

5 A-442 **LEARNING COMMONS STAIR SECTION -01**
SCALE: 1/4" = 1'-0"

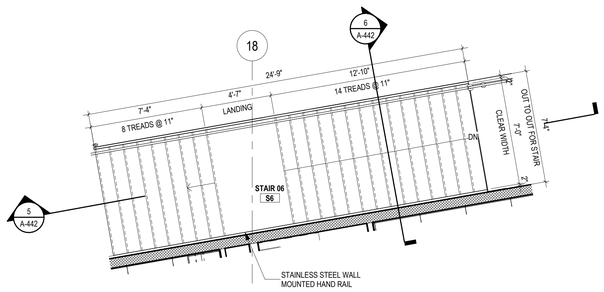

4 A-442 **LEARNING STAIR SECOND FLOOR PLAN**
SCALE: 1/4" = 1'-0"

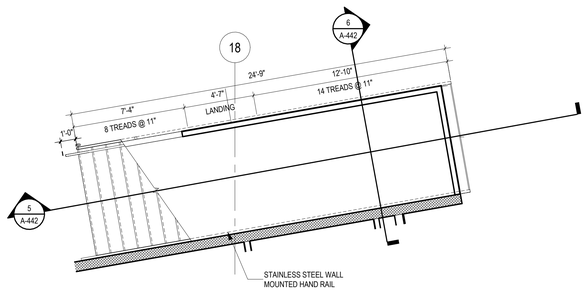

3 A-442 **LEARNING STAIR FIRST FLOOR PLAN**
SCALE: 1/4" = 1'-0"

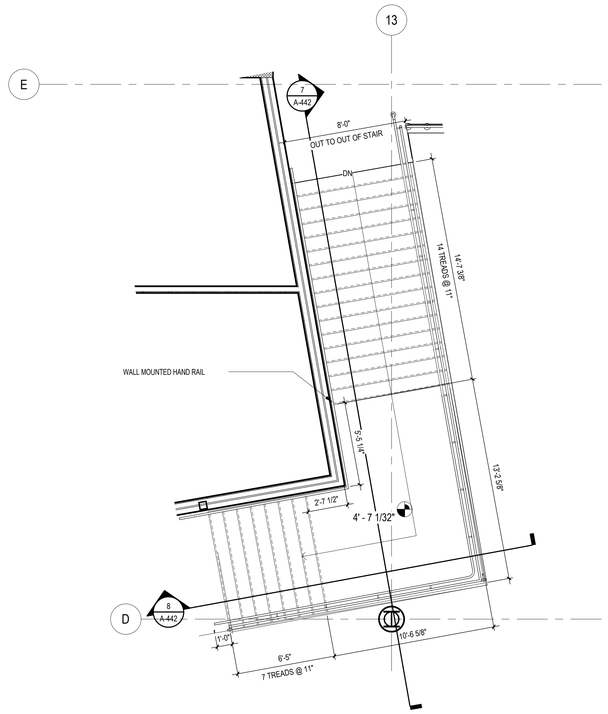

2 A-442 **STAIR 03 FLOOR PLAN - LEVEL 02**
SCALE: 1/4" = 1'-0"

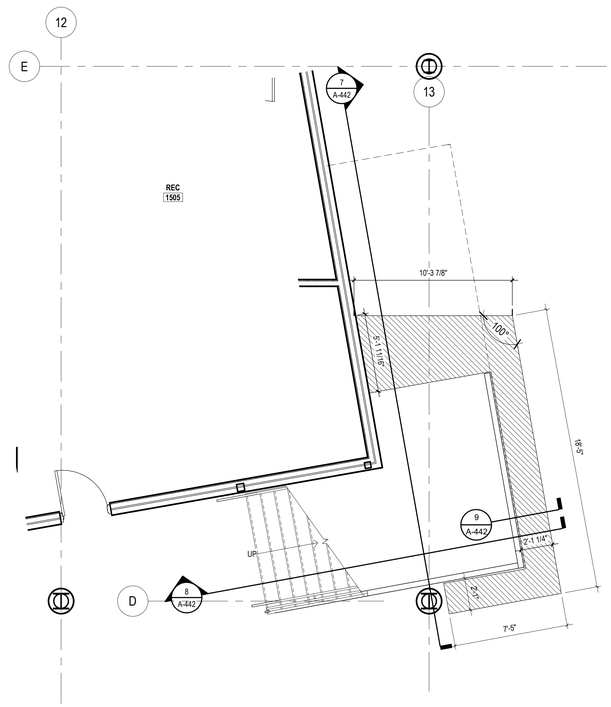

1 A-442 **STAIR 03 FLOOR PLAN - LEVEL 01**
SCALE: 1/4" = 1'-0"

...Becoming the Leading Designer of High Performance Facilities in the Nation with a Specialty in Alternative Delivery Methods

333 Fayetteville St, Ste 225
Raleigh, NC 27601
P: 919.573.6350
F: 919.573.6355
www.sfla.biz

sfl+a ARCHITECTS

CONSTRUCTION DOCUMENTS

PAMLICO COUNTY
PAMLICO 6-12 SCHOOL
601 Main Street, Bayboro, NC , 28515

ENERGY STAR PARTNER

No.	Date	Description
ISSUE DATE:		06/12/24
PROJECT #:		2205
DRAWN BY:		MK
CHECKED BY:		MK

STAIR #03,#06 DETAILS

A-442

ADA AND LEGAL DISCLAIMER: This document is intended to comply with the requirements of the Americans with Disabilities Act (ADA). However architects and engineers are not licensed to interpret laws or give advice concerning laws. The owner should have this document reviewed by his attorney to determine if it complies with ADA and other laws.

6/24/2024 3:50:06 PM Autodesk Docs://Pamlico High School 6-12'2205 - Pamlico HS - ARCH.rvt

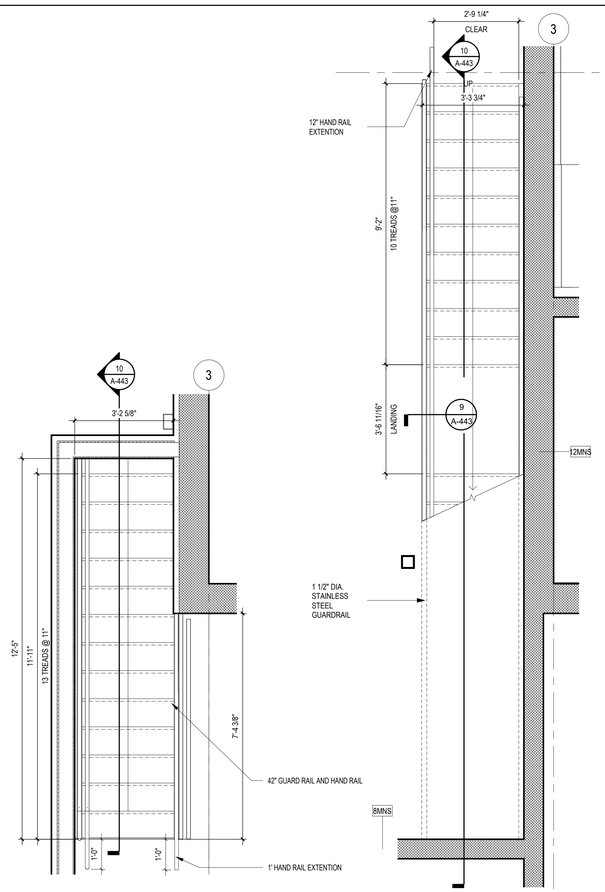

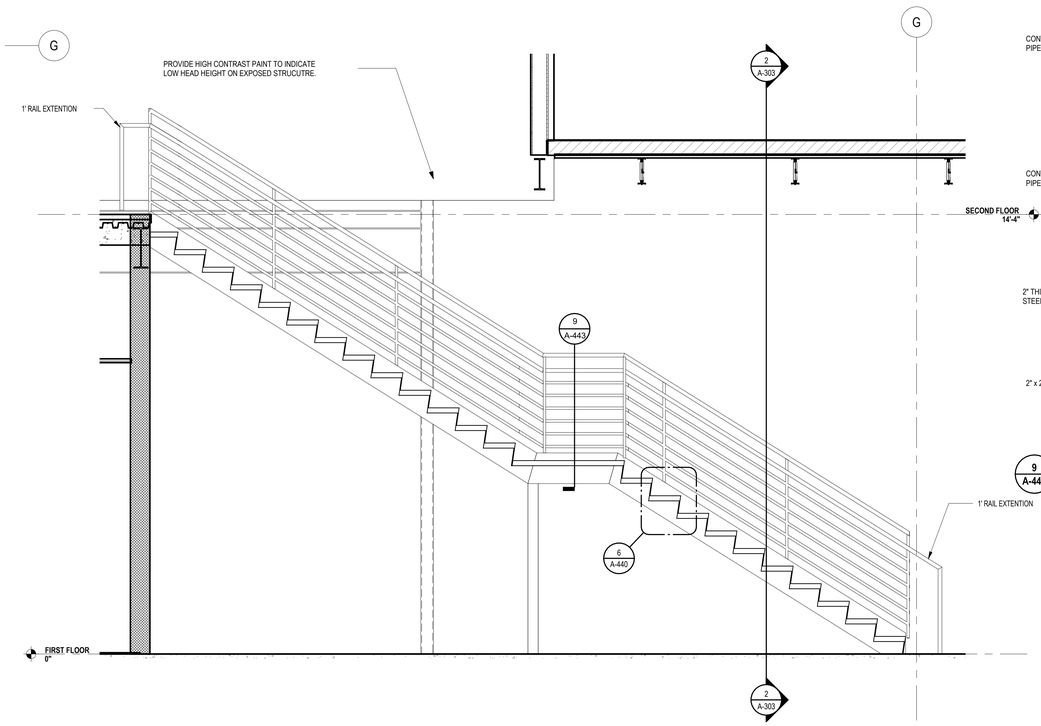

10 A-443 **STAIR #08 SECTION -01**
SCALE: 1/2" = 1'-0"

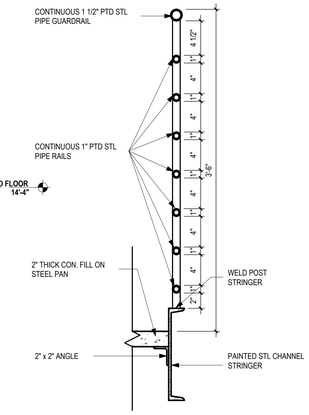

9 A-443 **GUARDRAIL DETAIL**
SCALE: 1 1/2" = 1'-0"

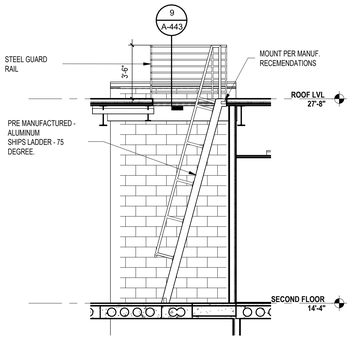

8 A-443 **SHIPS LADDER SECTION**
SCALE: 1/4" = 1'-0"

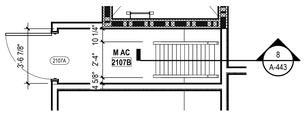

7 A-443 **SHIPS LADDER FLOOR PLAN**
SCALE: 1/4" = 1'-0"

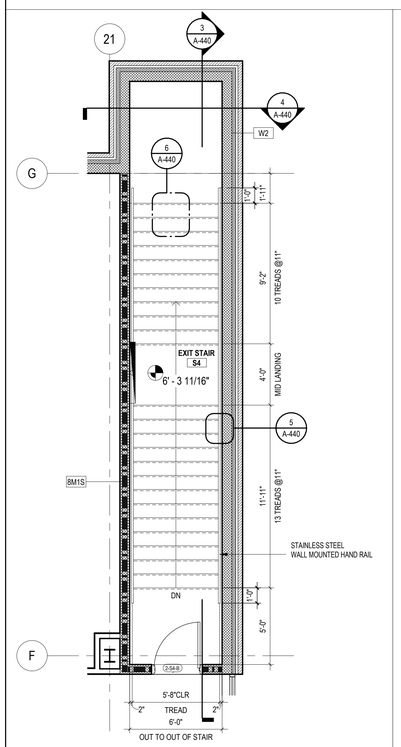

6 A-443 **STAIR 04 FLOOR PLAN - LEVEL 02**
SCALE: 1/4" = 1'-0"
FOR TYPICAL NOTES REFERENCE STAIR #1 - SHEET A-440

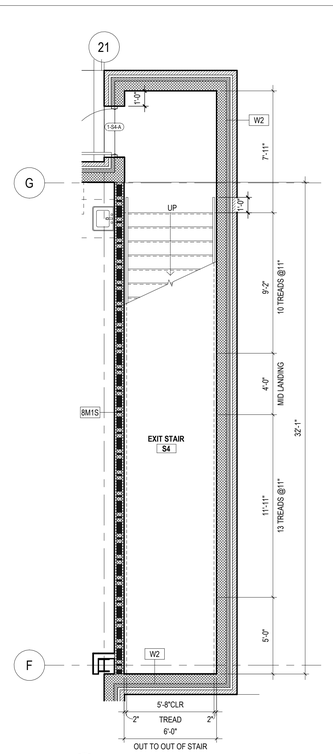

5 A-443 **STAIR 04 FLOOR PLAN - LEVEL 01**
SCALE: 1/4" = 1'-0"
FOR TYPICAL NOTES REFERENCE STAIR #1 - SHEET A-440

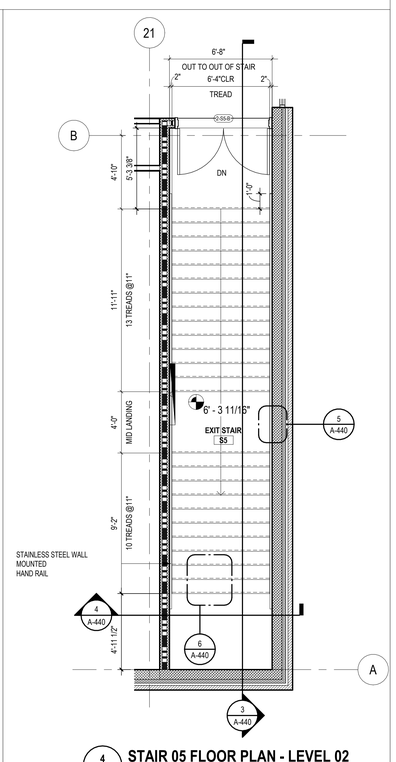

4 A-443 **STAIR 05 FLOOR PLAN - LEVEL 02**
SCALE: 1/4" = 1'-0"
FOR TYPICAL NOTES REFERENCE STAIR #1 - SHEET A-440

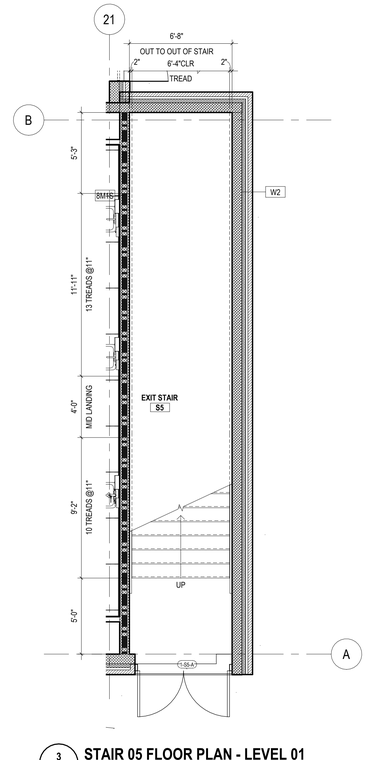

3 A-443 **STAIR 05 FLOOR PLAN - LEVEL 01**
SCALE: 1/4" = 1'-0"
FOR TYPICAL NOTES REFERENCE STAIR #1 - SHEET A-440

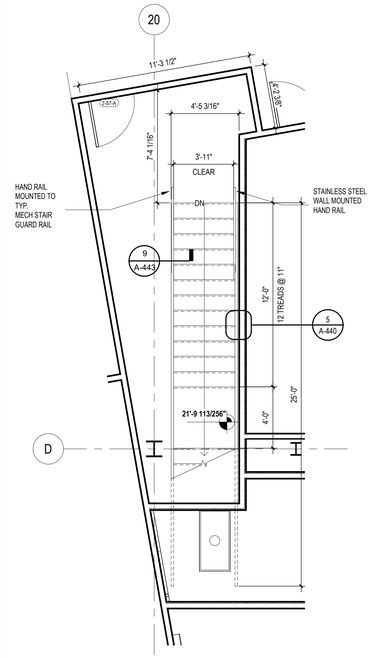

2 A-443 **STAIR 07 FLOOR PLAN**
SCALE: 1/4" = 1'-0"
FOR TYPICAL NOTES REFERENCE STAIR #1 - SHEET A-440

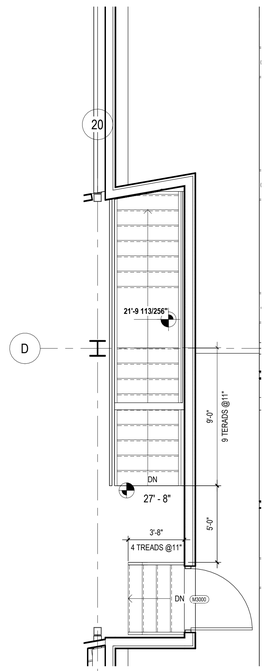

1 A-443 **STAIR 07 FLOOR PLAN - MEZZANINE**
SCALE: 1/4" = 1'-0"

...Becoming the Leading Designer of High Performance Facilities in the Nation with a Specialty in Alternative Delivery Methods

333 Fayetteville St, Ste 225
Raleigh, NC 27601
P: 919.573.6350
F: 919.573.6355
www.sfla.biz

sfl+a ARCHITECTS

CONSTRUCTION DOCUMENTS

PAMLICO COUNTY
PAMLICO 6-12 SCHOOL
601 Main Street, Bayboro, NC , 28515

ENERGY STAR PARTNER

No.	Date	Description
ISSUE DATE:		06/12/24
PROJECT #:		2205
DRAWN BY:		MK
CHECKED BY:		MK

STAIR #04,#05,#07,#08, SHIP LADDER DETAILS

A-443

6/24/2024 3:50:16 PM Autodesk Docs://Pamlico High School 6-12/2205 - Pamlico HS - ARCH.rvt

ADA AND LEGAL DISCLAIMER: This document is intended to comply with the requirements of the Americans with Disabilities Act (ADA). However architects and engineers are not licensed to interpret laws or give advice concerning laws. The owner should have this document reviewed by his attorney to determine if it complies with ADA and other laws.

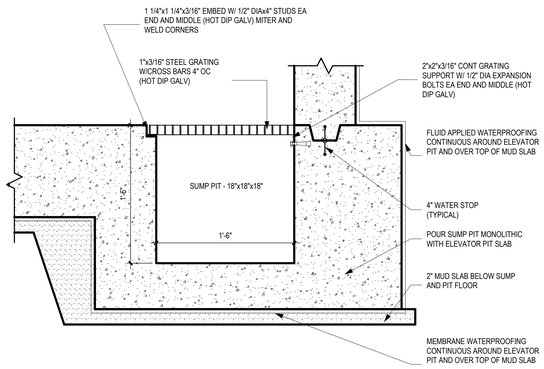

7 A-444 **ELEVATOR PIT SUMP DETAIL**
SCALE: 1 1/2" = 1'-0"

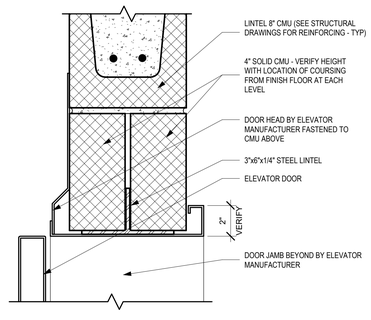

6 A-444 **ELEVATOR DOOR HEAD DETAIL**
SCALE: 3" = 1'-0"

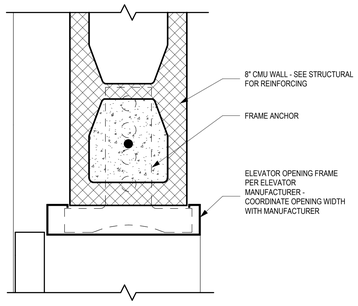

5 A-444 **ELEVATOR DOOR JAMB DETAIL**
SCALE: 3" = 1'-0"

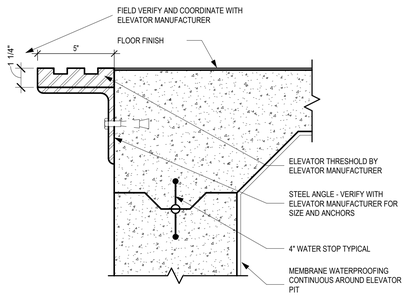

4 A-444 **ELEVATOR DOOR SILL DETAIL**
SCALE: 3" = 1'-0"

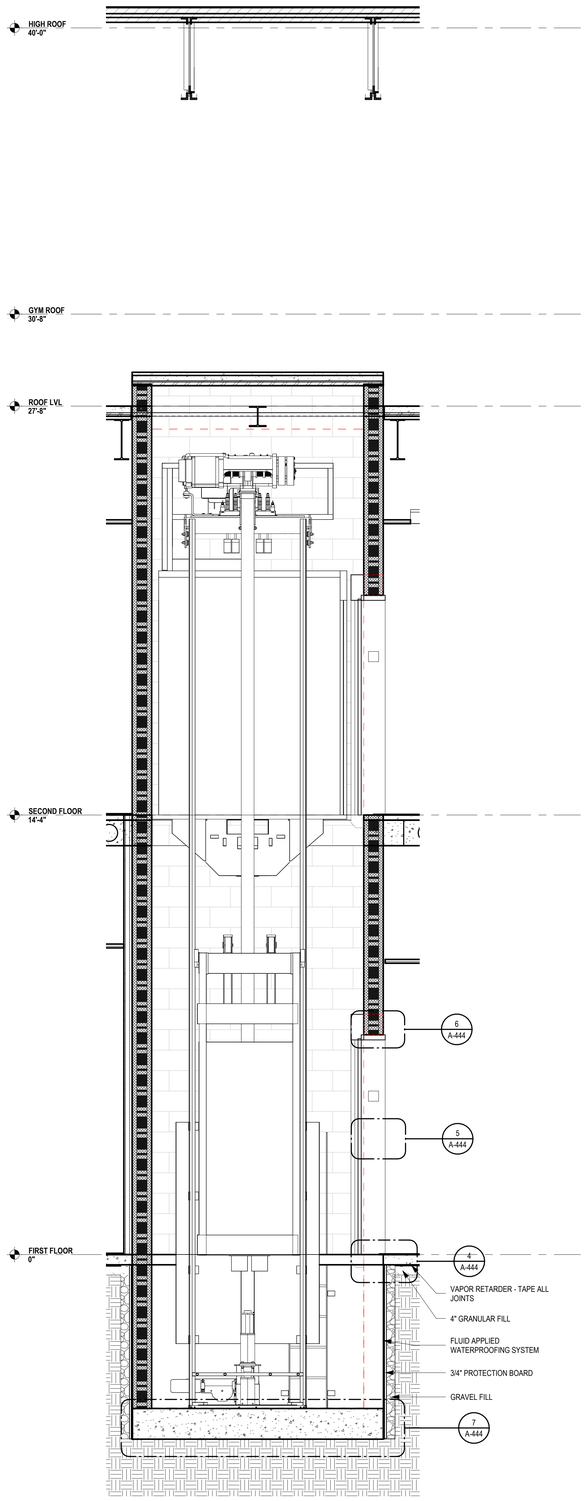

3 A-444 **ELEVATOR - SECTION 01**
SCALE: 1/2" = 1'-0"

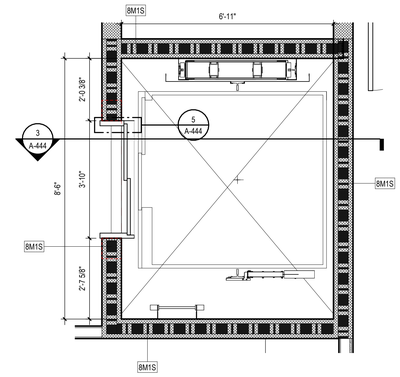

2 A-444 **ENLARGED SECOND FLOOR ELEVATOR PLAN**
SCALE: 1/2" = 1'-0"

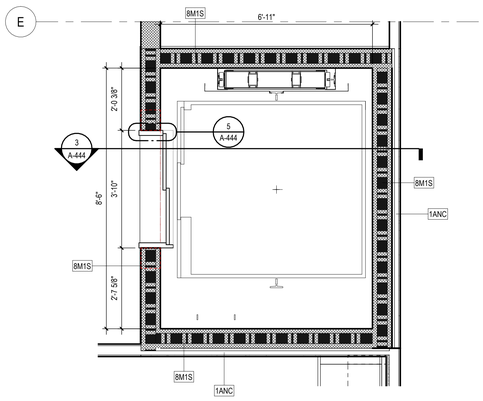

1 A-444 **ENLARGED FIRST FLOOR ELEVATOR PLAN**
SCALE: 1/2" = 1'-0"

...Becoming the Leading Designer of High Performance Facilities in the Nation with a Specialty in Alternative Delivery Methods
333 Fayetteville St, Ste 225
Raleigh, NC 27601
P: 919.573.6350
F: 919.573.6355
www.sfla.biz
sfl+a ARCHITECTS

CONSTRUCTION DOCUMENTS

PAMLICO COUNTY
PAMLICO 6-12 SCHOOL
601 Main Street, Bayboro, NC , 28515

ENERGY STAR PARTNER

No.	Date	Description
ISSUE DATE:		06/12/24
PROJECT #:		2205
DRAWN BY:		MK
CHECKED BY:		MK

ELEVATOR DETAILS

A-444

ADA AND LEGAL DISCLAIMER: This document is intended to comply with the requirements of the Americans with Disabilities Act (ADA). However architects and engineers are not licensed to interpret laws or give advice concerning laws. The owner should have this document reviewed by his attorney to determine if it complies with ADA and other laws.

6/24/2024 3:50:21 PM Autodesk Docs://Pamlico High School 6-12/2205 - Pamlico HS - ARCH.rvt

...Becoming the Leading Designer of High Performance Facilities in the Nation with a Specialty in Alternative Delivery Methods

333 Fayetteville St, Ste 225
Raleigh, NC 27601
P: 919.573.6350
F: 919.573.6355
www.sfla.biz

sfl+a ARCHITECTS

CONSTRUCTION DOCUMENTS

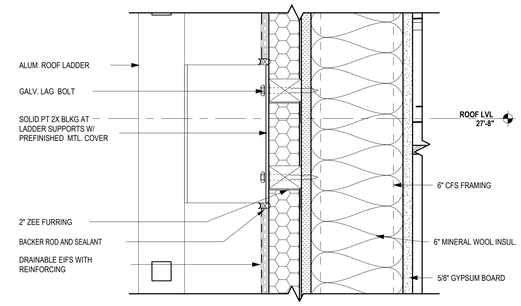

4 A-445 **DETAIL-ROOF LADDER @ EFIS**
SCALE: 3" = 1'-0"

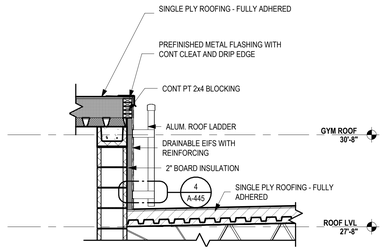

3 A-445 **ROOF LADDER - GYMS**
SCALE: 1/2" = 1'-0"

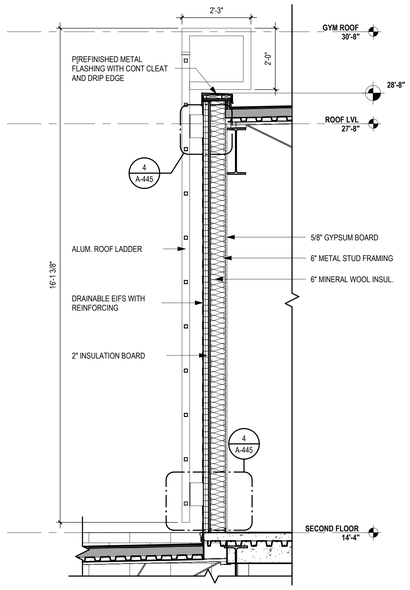

2 A-445 **WALL SECTION - ROOF LADDER-OUTSIDE MECH. PENTHOUSE - M2300**
SCALE: 1/2" = 1'-0"

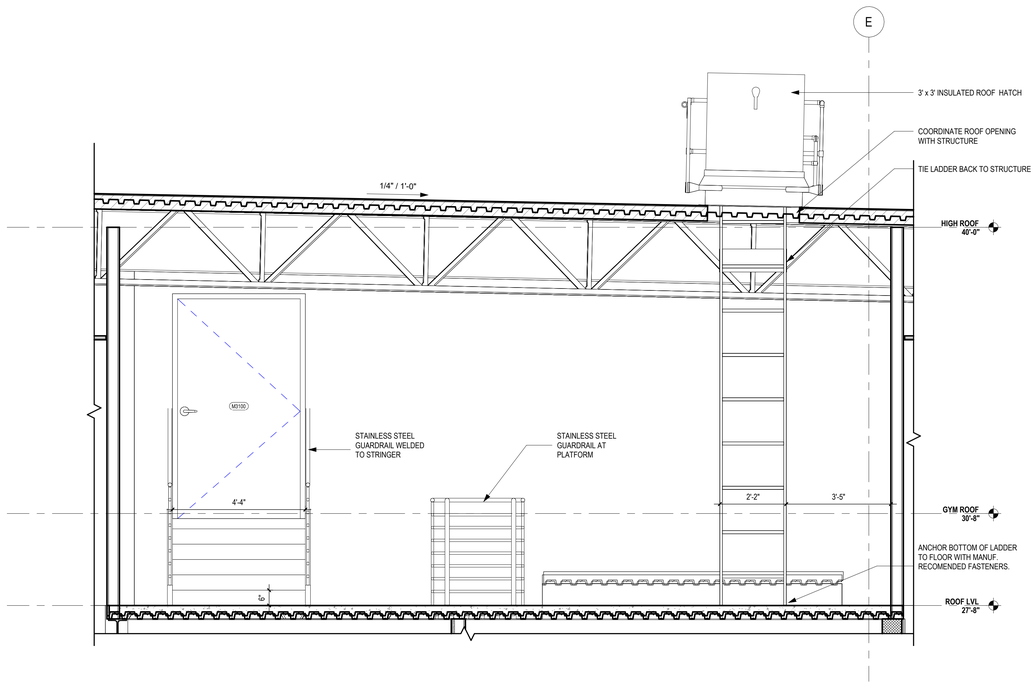

1 A-445 **WALL SECTION - ROOF LADDER - MECH. LOFT - M3100**
SCALE: 1/2" = 1'-0"

PAMLICO COUNTY
PAMLICO 6-12 SCHOOL
601 Main Street, Bayboro, NC , 28515

ENERGY STAR PARTNER

No.	Date	Description
ISSUE DATE:		06/12/24
PROJECT #:		2205
DRAWN BY:		MK
CHECKED BY:		MK

ROOF LADDER DETAILS

A-445

ADA AND LEGAL DISCLAIMER: This document is intended to comply with the requirements of the Americans with Disabilities Act (ADA). However architects and engineers are not licensed to interpret laws or give advice concerning laws. The owner should have this document reviewed by his attorney to determine if it complies with ADA and other laws.

6/24/2024 3:50:25 PM Autodesk Docs://Pamlico High School 6-12/2205 - Pamlico HS - ARCH.rvt

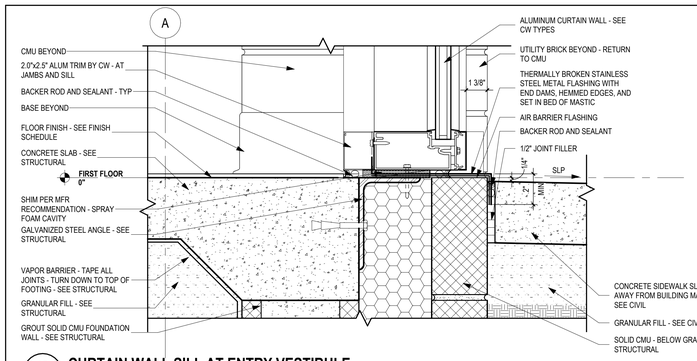

10 A-501 **CURTAIN WALL SILL AT ENTRY VESTIBULE**

SCALE: 3" = 1'-0"

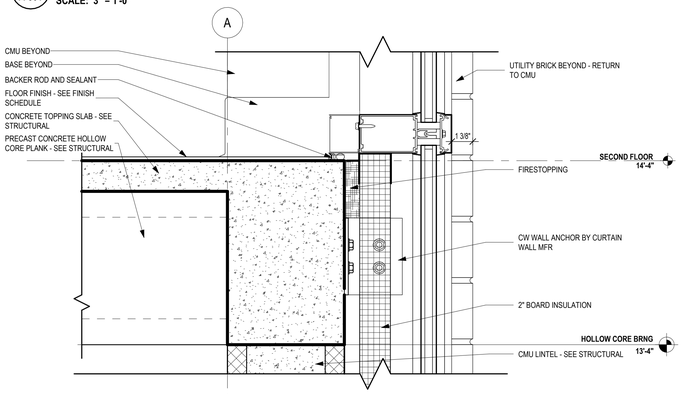

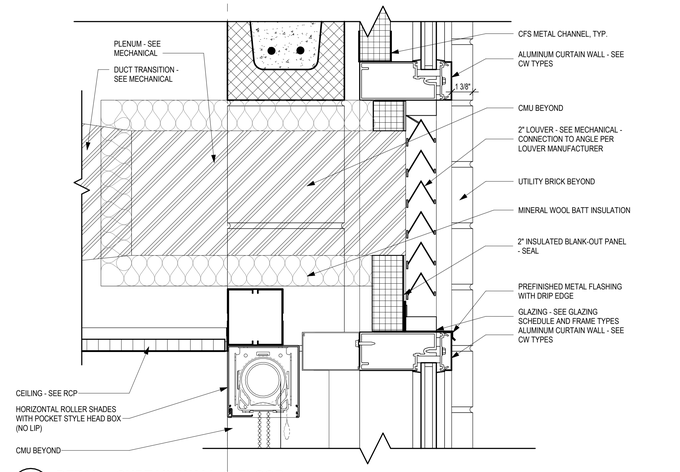

6 A-501 **DETAIL - TYP. CURTAIN WALL @ FOUNDATION**

SCALE: 3" = 1'-0"

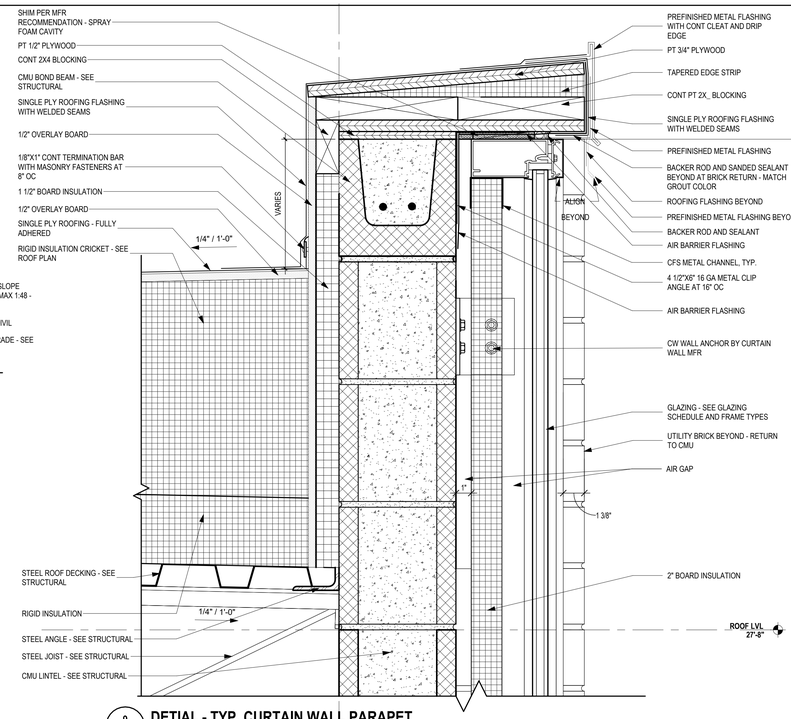

9 A-501 **DETIAL - TYP. CURTAIN WALL PARAPET**

SCALE: 3" = 1'-0"

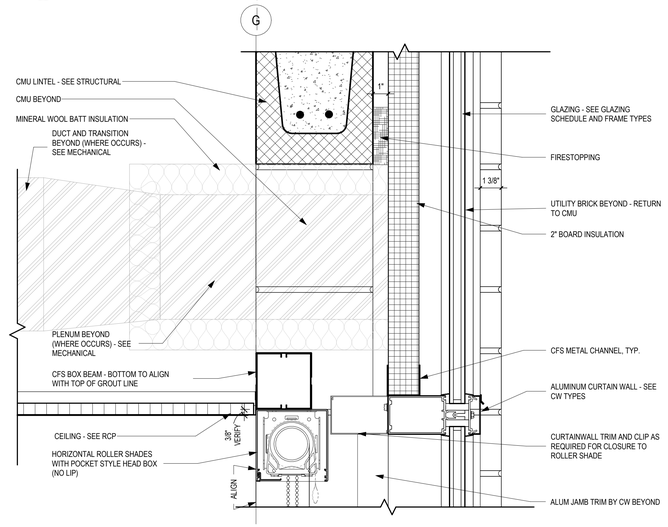

5 A-501 **DETAIL - TYP. 2ND FLOOR CUTAIN WALL MULLION @ CMU DETAIL**

SCALE: 3" = 1'-0"

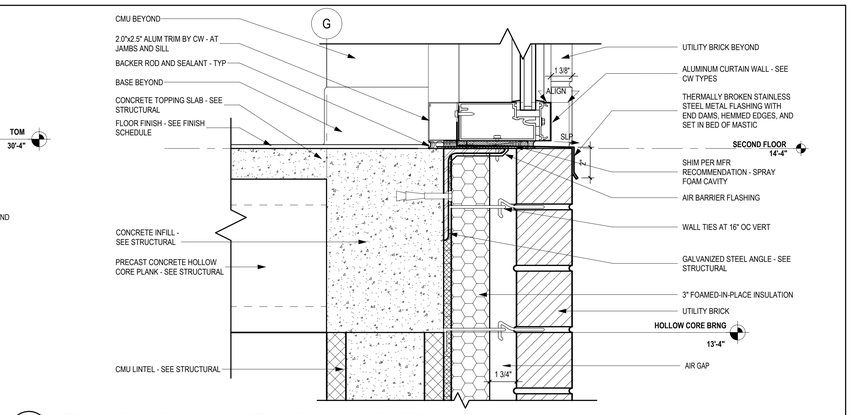

8 A-501 **DETAIL - TYP. 2ND FLOOR CURTAIN WALL - NORTH SIDE**

SCALE: 3" = 1'-0"

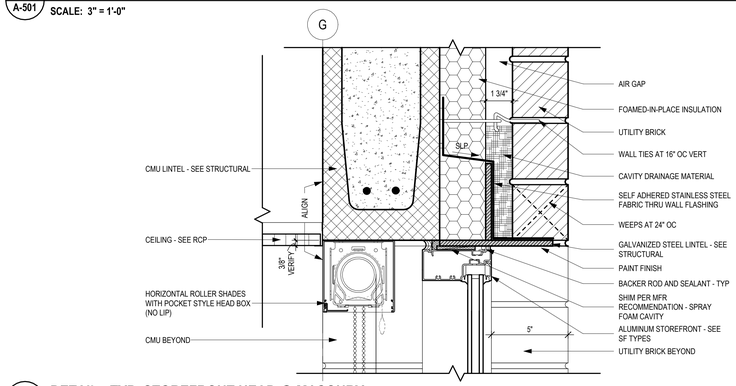

7 A-501 **DETAIL - TYP. STOREFRONT HEAD @ MASONRY**

SCALE: 3" = 1'-0"

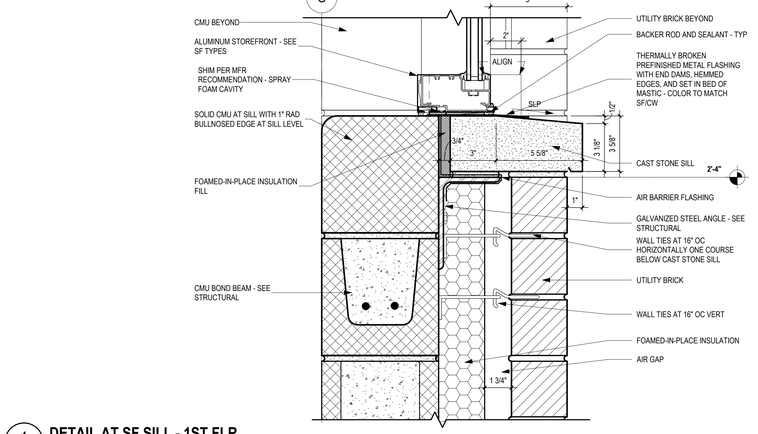

4 A-501 **DETAIL AT SF SILL - 1ST FLR**

SCALE: 3" = 1'-0"

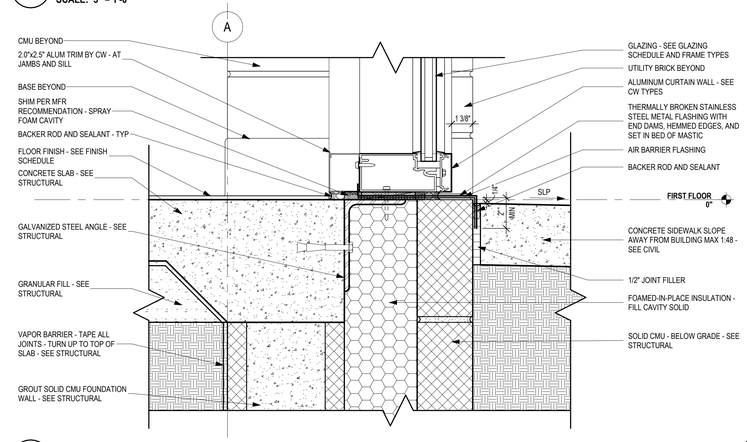

3 A-501 **DETAIL - TYP. CURTAIN WALL @ FOUNDATION**

SCALE: 3" = 1'-0"

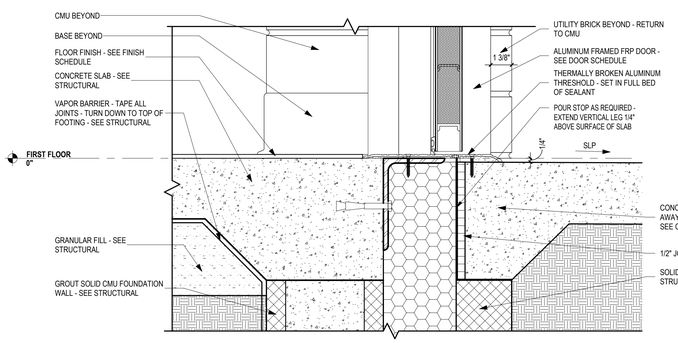

2 A-501 **THREHOLD AT ENTRY VESTIBULE**

SCALE: 3" = 1'-0"

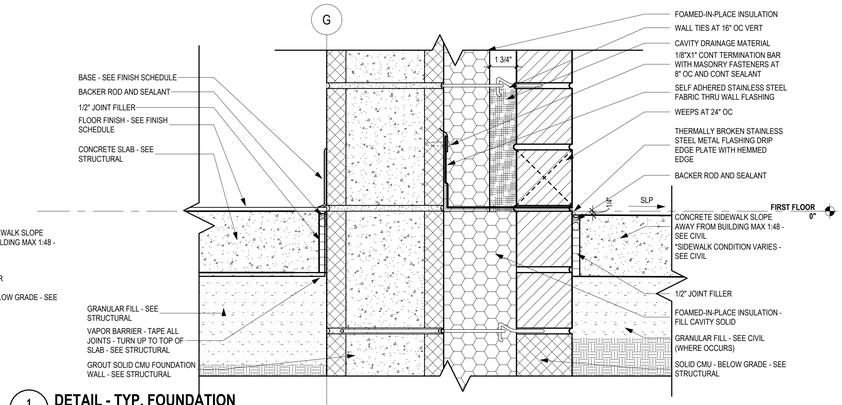

1 A-501 **DETAIL - TYP. FOUNDATION**

SCALE: 3" = 1'-0"

...Becoming the Leading Designer of High Performance Facilities in the Nation with a Specialty in Alternative Delivery Methods

333 Fayetteville St, Ste 225
Raleigh, NC 27601
P: 919.573.6350
F: 919.573.6355
www.sfla.biz

sfl+a ARCHITECTS

CONSTRUCTION DOCUMENTS

PAMLICO COUNTY
PAMLICO 6-12 SCHOOL

601 Main Street, Bayboro, NC , 28515

ENERGY STAR PARTNER

No.	Date	Description
ISSUE DATE:		06/12/24
PROJECT #:		2205
DRAWN BY:		MK
CHECKED BY:		MK

EXTERIOR DETAILS

A-501

ADA AND LEGAL DISCLAIMER: This document is intended to comply with the requirements of the Americans with Disabilities Act (ADA). However architects and engineers are not licensed to interpret laws or give advice concerning laws. The owner should have this document reviewed by his attorney to determine if it complies with ADA and other laws.

Autodesk Docs://Pamlico High School 6-12/2205 - Pamlico HS - ARCH.rvt
6/24/2024 3:50:34 PM

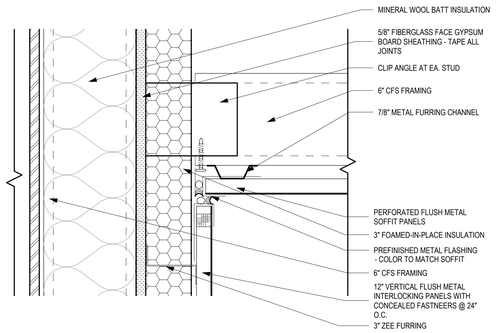

12 / A-502 DETAIL - TPY. MTL PANEL SOFFIT TO MWP
SCALE: 3" = 1'-0"

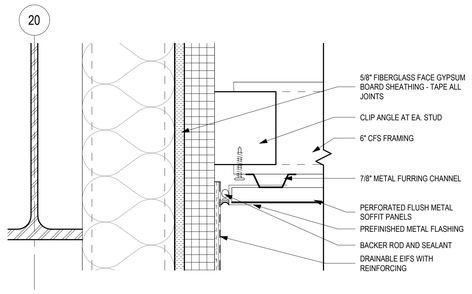

11 / A-502 DETAIL- TYP. MTL. SOFFIT TO EFIS ON MTL STUD
SCALE: 3" = 1'-0"

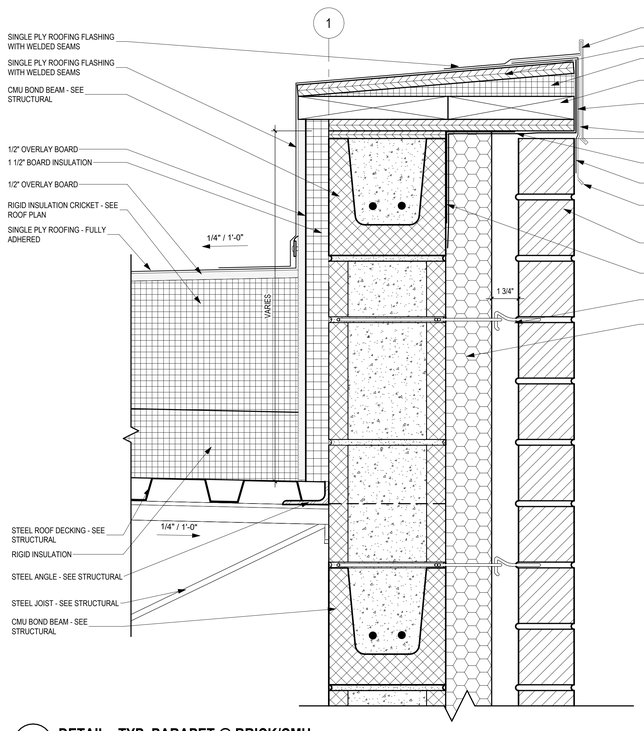

8 / A-502 DETAIL - TYP. PARAPET @ BRICK/CMU
SCALE: 3" = 1'-0"

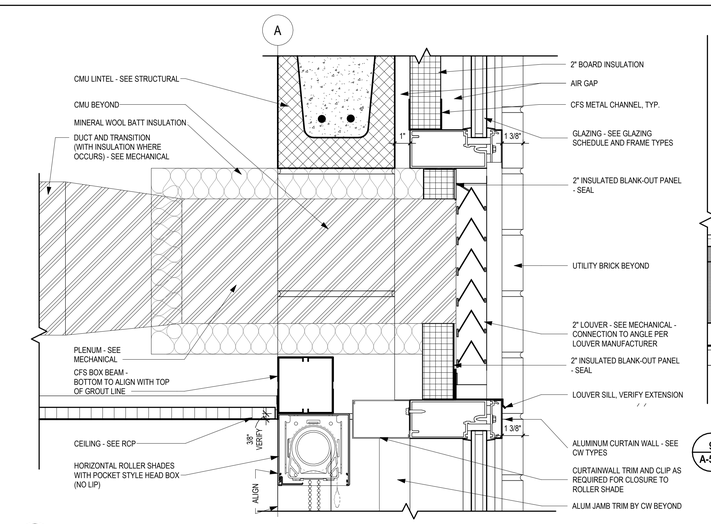

10 / A-502 DETAIL - TYP. 2ND FLOOR CUTAIN WALL LOUVER @ CMU DETAIL
SCALE: 3" = 1'-0"

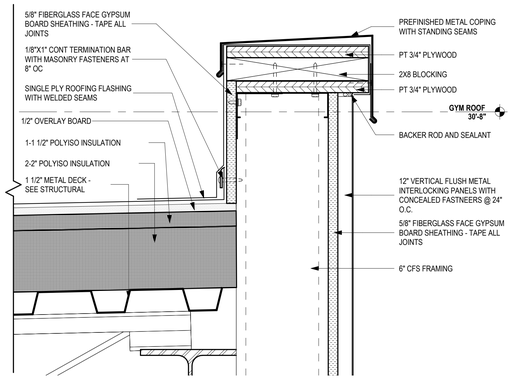

9 / A-502 PARAPET AT VESTIBULE SOFFIT
SCALE: 3" = 1'-0"

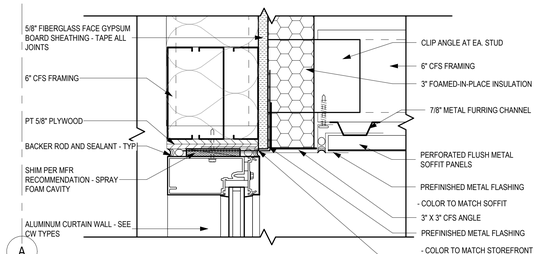

A
6 / A-502 VESTIBULE CURTAIN WALL AT SOFFIT
SCALE: 3" = 1'-0"

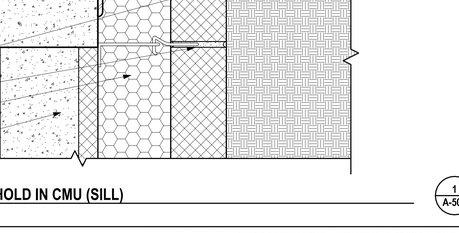

7 / A-502 TYP. STOREFRONT DOOR IN CMU (HEAD)
SCALE: 3" = 1'-0"

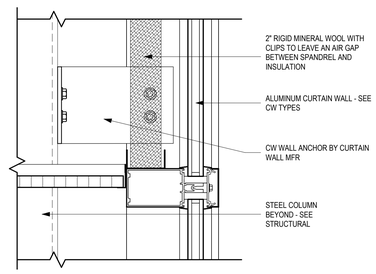

5 / A-502 VESTIBULE CURTAIN WALL @ ACP
SCALE: 3" = 1'-0"

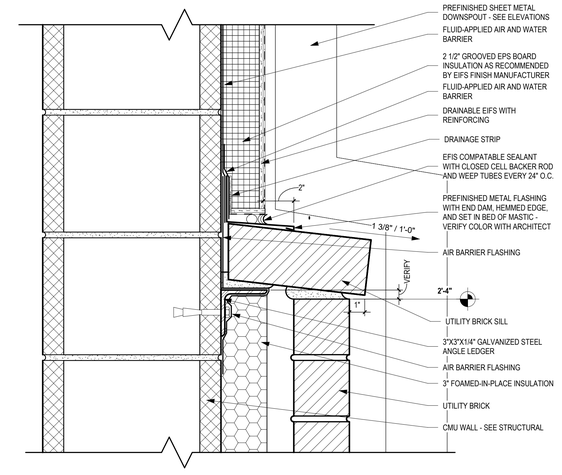

4 / A-502 DETAIL - BRICK W/ CAST STONE SILL TO EIFS
SCALE: 3" = 1'-0"

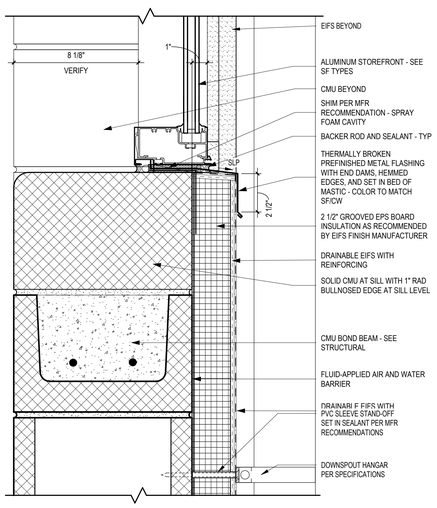

3 / A-502 DETAIL - TYP. GYM SF SILL @ CMU WALL W/ EFIS
SCALE: 3" = 1'-0"

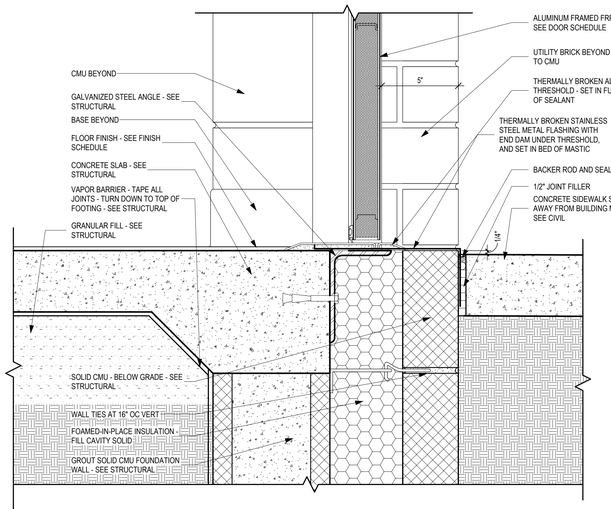

2 / A-502 TYP. STOREFRONT THRESHOLD IN CMU (SILL)
SCALE: 3" = 1'-0"

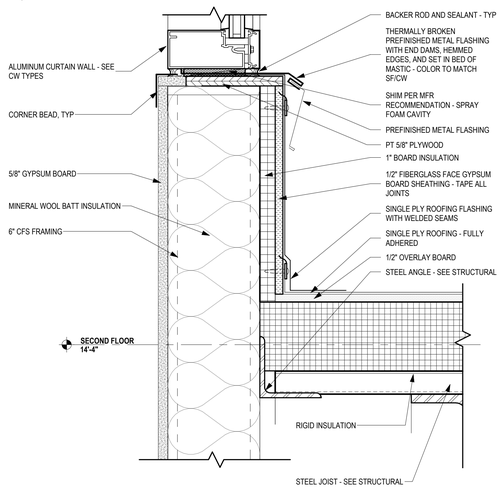

1 / A-502 DETAIL - VESTIBULE CURTAIN WALL AT ADMIN ROOF
SCALE: 3" = 1'-0"

...Becoming the Leading Designer of High Performance Facilities in the Nation with a Specialty in Alternative Delivery Methods
333 Fayetteville St, Ste 225
Raleigh, NC 27601
P: 919.573.6350
F: 919.573.6355
www.sfla.biz
sfl+a ARCHITECTS

CONSTRUCTION DOCUMENTS

PAMLICO COUNTY
PAMLICO 6-12 SCHOOL
601 Main Street, Bayboro, NC , 28515

ENERGY STAR PARTNER

No.	Date	Description
ISSUE DATE:		06/12/24
PROJECT #:		2205
DRAWN BY:		MK
CHECKED BY:		MK

EXTERIOR DETAILS

A-502

ADA AND LEGAL DISCLAIMER: This document is intended to comply with the requirements of the Americans with Disabilities Act (ADA). However architects and engineers are not licensed to interpret laws or give advice concerning laws. The owner should have this document reviewed by his attorney to determine if it complies with ADA and other laws.

6/24/2024 3:50:43 PM Autodesk Docs://Pamlico High School 6-12/2205 - Pamlico HS - ARCH.rvt

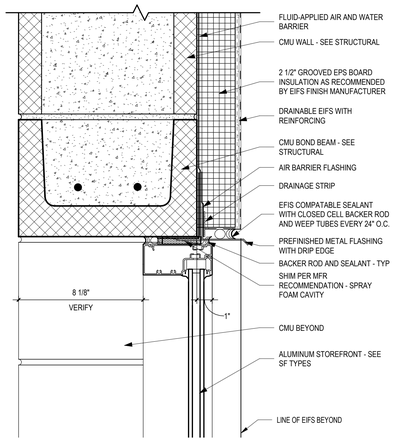

6 A-503 **STOREFRONT HEAD @ MS GYM**
SCALE: 3" = 1'-0"

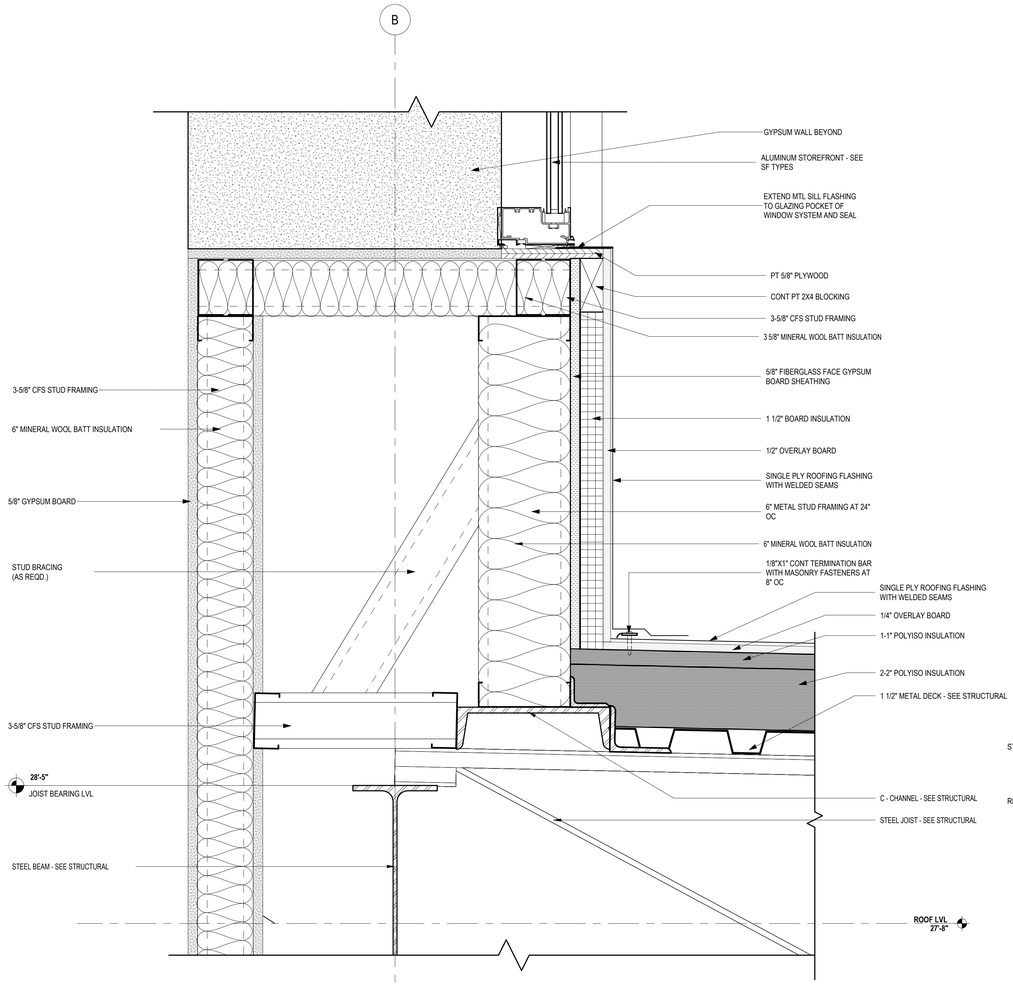

5 A-503 **DETAIL- CLERESTORY WINDOW SILL TO ROOF**
SCALE: 3" = 1'-0"

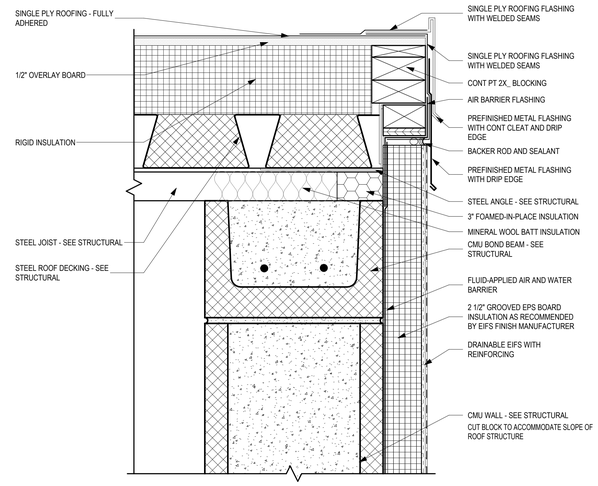

7 A-503 **RAKE AT EIFS**
SCALE: 3" = 1'-0"

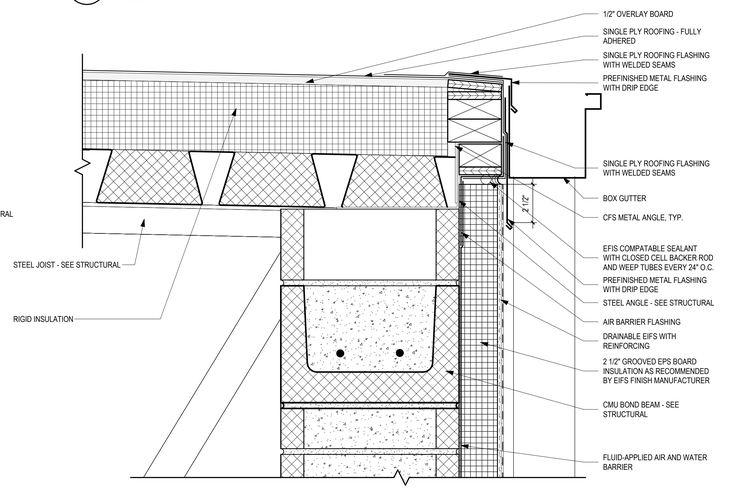

4 A-503 **DETAIL - GYM ROOF W/ GUTTER**
SCALE: 3" = 1'-0"

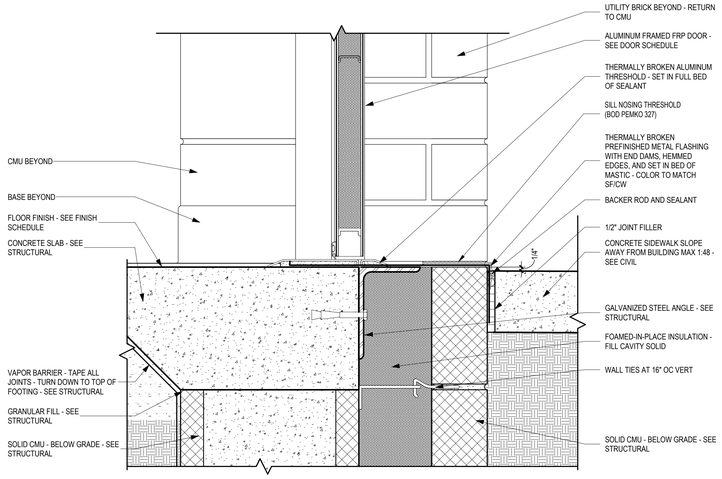

3 A-503 **STOREFRONT THRESHOLD @ MS GYM**
SCALE: 3" = 1'-0"

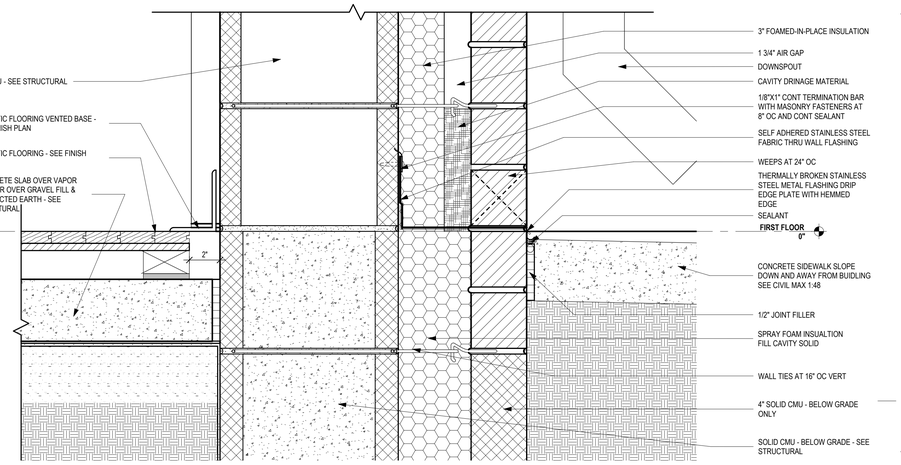

2 A-503 **DETAIL - HS GYM FLOOR @ EXT. MASONRY WALL**
SCALE: 3" = 1'-0"

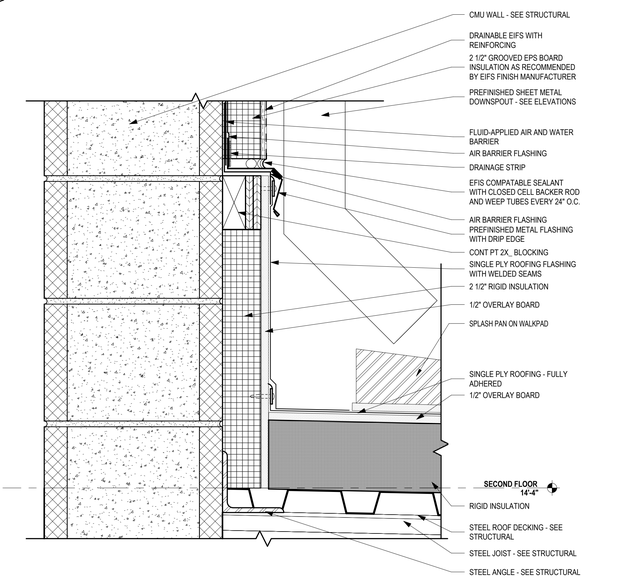

1 A-503 **DETAIL - GUTTER AT CMU WALL TO ROOF**
SCALE: 3" = 1'-0"

...Becoming the Leading Designer of High Performance Facilities in the Nation with a Specialty in Alternative Delivery Methods

333 Fayetteville St, Ste 225
Raleigh, NC 27601
P: 919.573.6350
F: 919.573.6355
www.sfla.biz

sfl+a ARCHITECTS

CONSTRUCTION DOCUMENTS

PAMLICO COUNTY
PAMLICO 6-12 SCHOOL
601 Main Street, Bayboro, NC , 28515

ENERGY STAR PARTNER

No.	Date	Description
ISSUE DATE:		06/12/24
PROJECT #:		2205
DRAWN BY:		MK
CHECKED BY:		MK

EXTERIOR DETAILS

A-503

ADA AND LEGAL DISCLAIMER: This document is intended to comply with the requirements of the Americans with Disabilities Act (ADA). However architects and engineers are not licensed to interpret laws or give advice concerning laws. The owner should have this document reviewed by his attorney to determine if it complies with ADA and other laws.

Autodesk Docs://Pamlico High School 6-12/2205 - Pamlico HS - ARCH.rvt
6/24/2024 3:50:48 PM

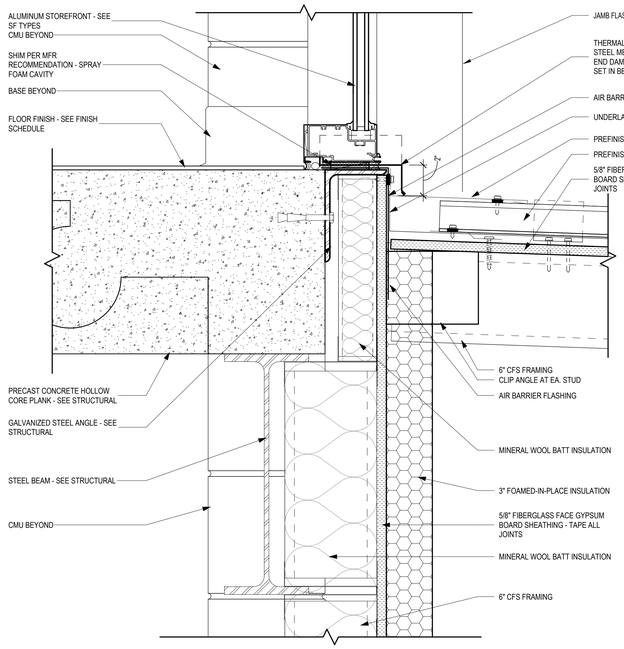

13 A-504 STOREFRONT "BOX FRAME" - SILL TO ROOF

SCALE: 3" = 1'-0"

8 A-504 STOREFRONT "BOX FRAME" - HEAD TO SOFFIT

SCALE: 3" = 1'-0"

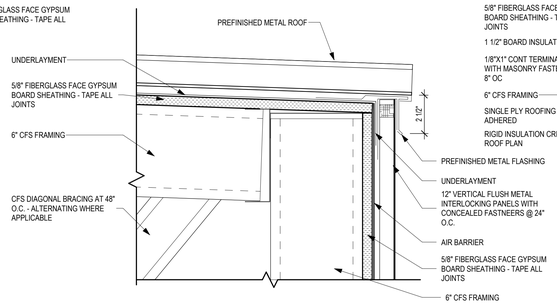

12 A-504 STOREFRONT "BOX FRAME" - ROOF TO WALL PANEL DRIP

SCALE: 3" = 1'-0"

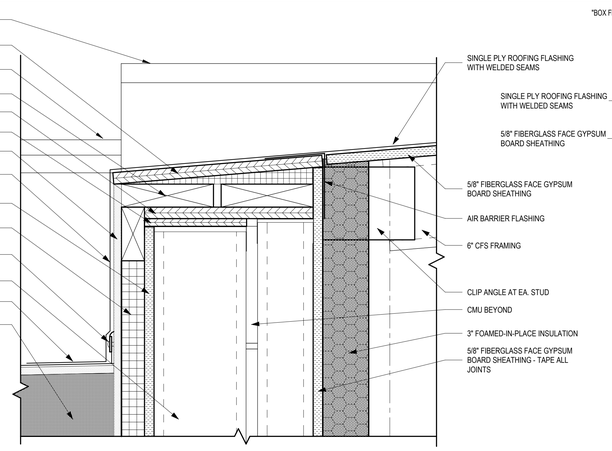

11 A-504 STOREFRONT "BOX FRAME" - PARAPET TO FRAME ROOF @ CFS

SCALE: 3" = 1'-0"

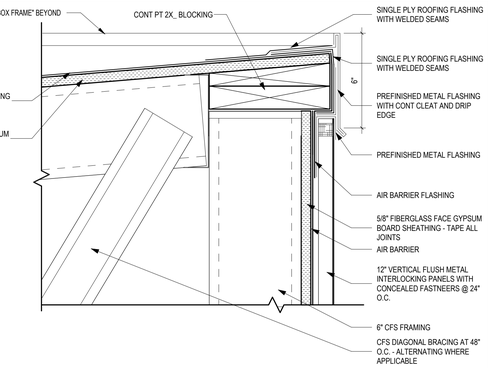

10 A-504 STOREFRONT "BOX FRAME" - ROOF TO WALL PANEL RIDGE

SCALE: 3" = 1'-0"

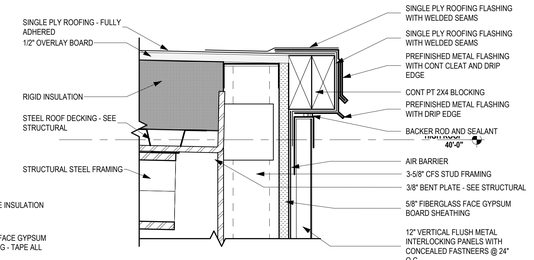

9 A-504 DRIP EDGE AT COMMONS MONITOR

SCALE: 3" = 1'-0"

5 A-504 STOREFRONT HEAD AT COMMONS MONITOR

SCALE: 3" = 1'-0"

7 A-504 FLUSH METAL PANEL TO VENTED SOFFIT

SCALE: 3" = 1'-0"

3 A-504 OVERHEAD COILING DOOR HEAD

SCALE: 3" = 1'-0"

6 A-504 STOREFRONT "BOX FRAME" - SOFFIT TO WALL

SCALE: 3" = 1'-0"

4 A-504 DETAIL - TYP. CLERESTORY MTL WALL END ON ROOF TOP

SCALE: 1 1/2" = 1'-0"

2 A-504 STOREFRONT "BOX FRAME" - HEAD TO WALL PANEL

SCALE: 3" = 1'-0"

1 A-504 DETAIL - TYP. EIFS ON MTL STUD @ ROOF

SCALE: 1 1/2" = 1'-0"

...Becoming the Leading Designer of High Performance Facilities in the Nation with a Specialty in Alternative Delivery Methods

333 Fayetteville St, Ste 225
Raleigh, NC 27601
P: 919.573.6350
F: 919.573.6355
www.sfla.biz

sfl+a ARCHITECTS

CONSTRUCTION DOCUMENTS

PAMLICO COUNTY
PAMLICO 6-12 SCHOOL

601 Main Street, Bayboro, NC , 28515

ENERGY STAR PARTNER

No.	Date	Description
ISSUE DATE:		06/12/24
PROJECT #:		2205
DRAWN BY:		MK
CHECKED BY:		MK

EXTERIOR DETAILS

A-504

ADA AND LEGAL DISCLAIMER: This document is intended to comply with the requirements of the Americans with Disabilities Act (ADA). However architects and engineers are not licensed to interpret laws or give advice concerning laws. The owner should have this document reviewed by his attorney to determine if it complies with ADA and other laws.

6/24/2024 3:50:50 PM Autodesk Docs://Pamlico High School 6-12/2205 - Pamlico HS - ARCH.rvt

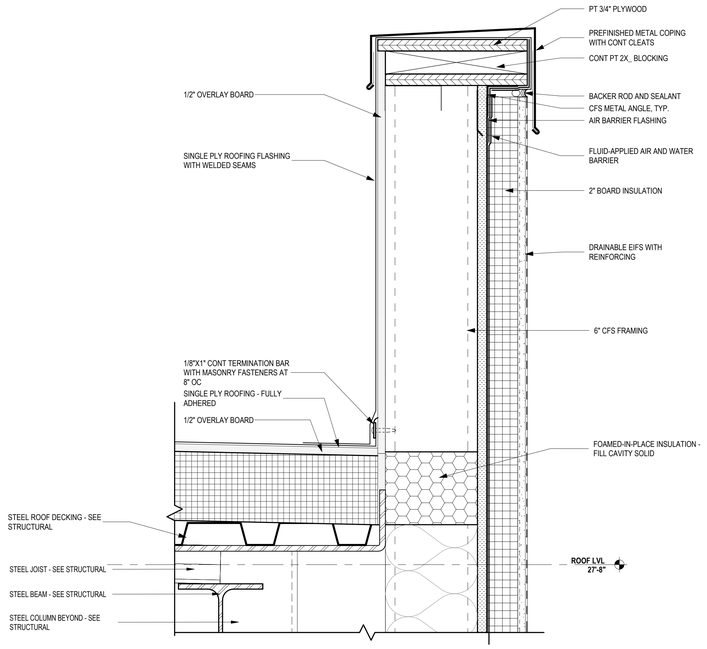

6 A-505 **DETAIL - TYP. EFIS PARAPET/ROOF**

SCALE: 3" = 1'-0"

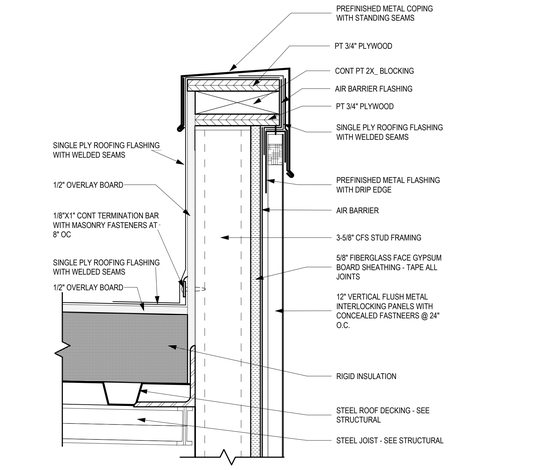

7 A-505 **DETAIL - TYP. ADMIN ROOF PARAPET**

SCALE: 3" = 1'-0"

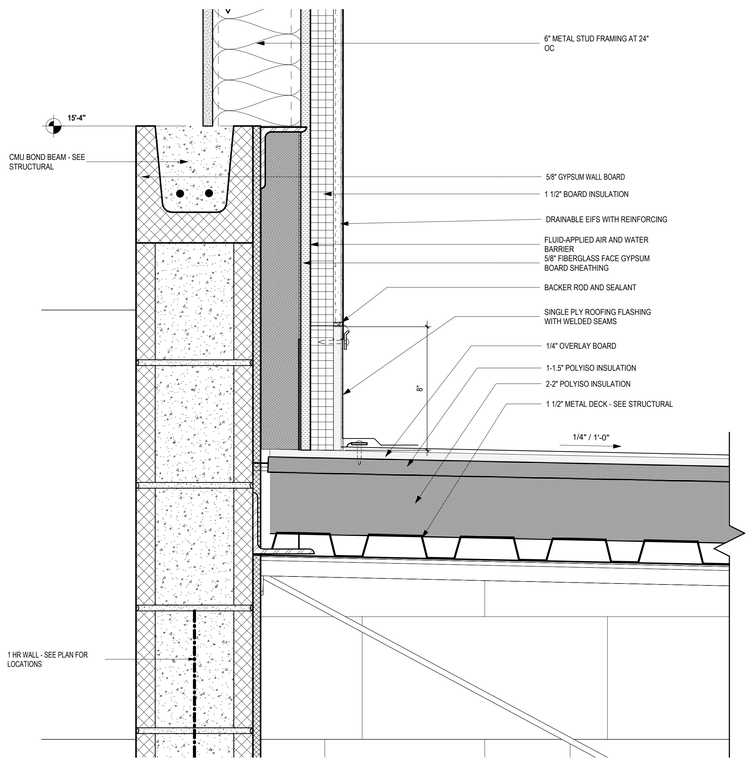

3 A-505 **DETAIL - TYP. STUD WALL ON CMU AT ROOF - 1HR RATED**

SCALE: 3" = 1'-0"

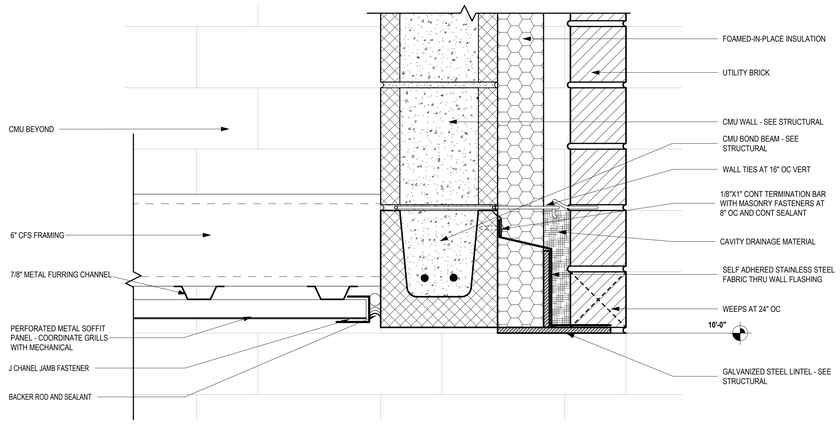

5 A-505 **DETAIL - TYP. EXTERIOR ENTRY ALCOVE**

SCALE: 3" = 1'-0"

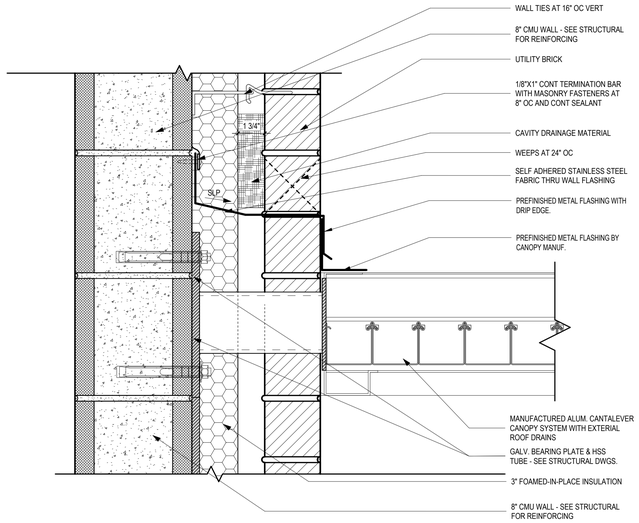

2 A-505 **DETAIL - MANUF. CANOPY @ MASONRY**

SCALE: 3" = 1'-0"

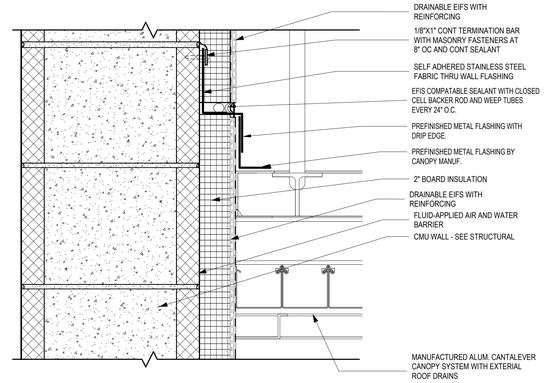

4 A-505 **DETAIL - MANUF. CANOPY SIDE**

SCALE: 3" = 1'-0"

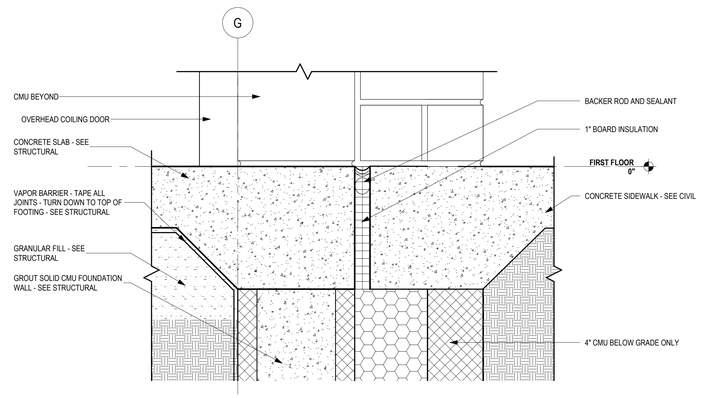

1 A-505 **DETAIL - OVERHEAD DOOR OPENING AT FLOOR**

SCALE: 3" = 1'-0"

...Becoming the Leading Designer of High Performance Facilities in the Nation with a Specialty in Alternative Delivery Methods

333 Fayetteville St, Ste 225
Raleigh, NC 27601
P: 919.573.6350
F: 919.573.6355
www.sfla.biz

sfl+a ARCHITECTS

CONSTRUCTION DOCUMENTS

PAMLICO COUNTY
PAMLICO 6-12 SCHOOL

601 Main Street, Bayboro, NC , 28515

ENERGY STAR PARTNER

No.	Date	Description
ISSUE DATE:		06/12/24
PROJECT #:		2205
DRAWN BY:		MK
CHECKED BY:		MK

EXTERIOR DETAILS

A-505

ADA AND LEGAL DISCLAIMER: This document is intended to comply with the requirements of the Americans with Disabilities Act (ADA). However architects and engineers are not licensed to interpret laws or give advice concerning laws. The owner should have this document reviewed by his attorney to determine if it complies with ADA and other laws.

6/24/2024 3:50:53 PM Autodesk Docs://Pamlico High School 6-12/2205 - Pamlico HS - ARCH.rvt

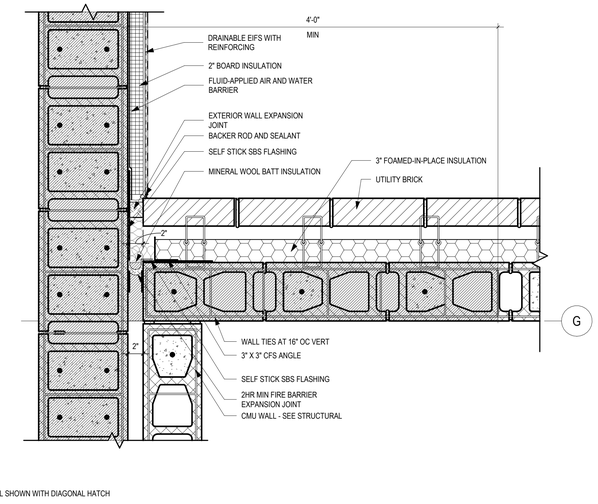

*2HR FIRE WALL SHOWN WITH DIAGONAL HATCH

6 A-506 FIRE BARRIER EXTERIOR EXPANSION JOINT - PLAN DETAIL

SCALE: 1 1/2" = 1'-0"

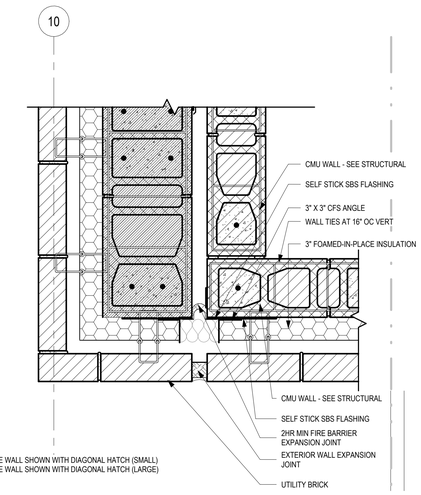

*2HR FIRE WALL SHOWN WITH DIAGONAL HATCH (SMALL)
*1HR FIRE WALL SHOWN WITH DIAGONAL HATCH (LARGE)

3 A-506 EXPANSION JOINT NORTH STAIR - PLAN DETAIL

SCALE: 1 1/2" = 1'-0"

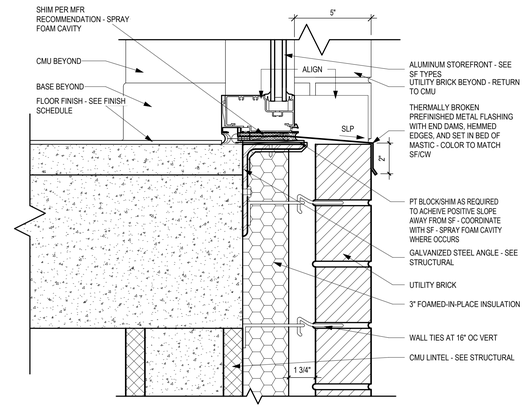

9 A-506 STOREFRONT SILL DETAIL @ WEST

SCALE: 3" = 1'-0"

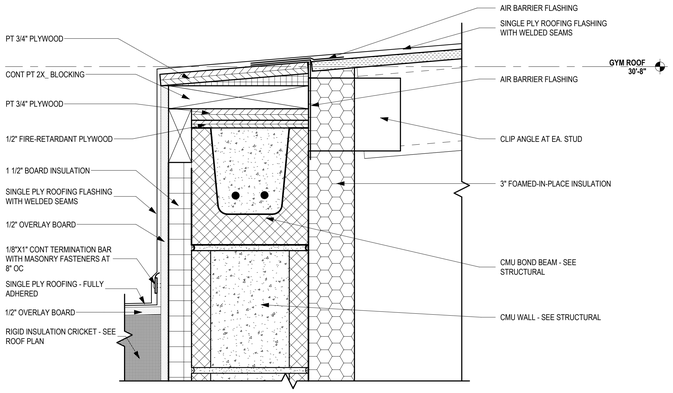

5 A-506 STOREFRONT "BOX FRAME" - PARAPET TO FRAME ROOF @ CMU

SCALE: 3" = 1'-0"

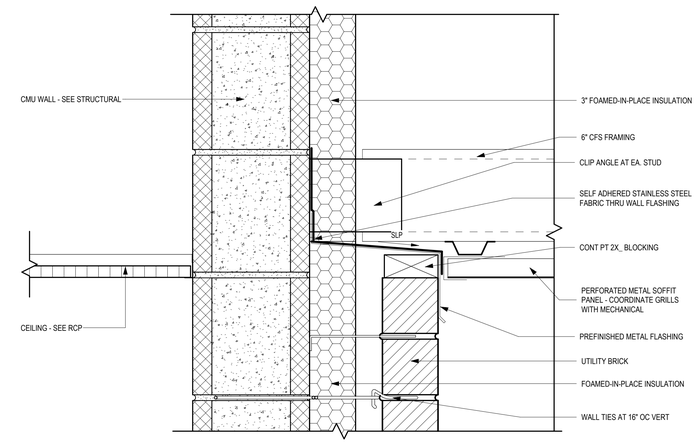

2 A-506 STOREFRONT "BOX FRAME" - BRICK TO SOFFIT

SCALE: 3" = 1'-0"

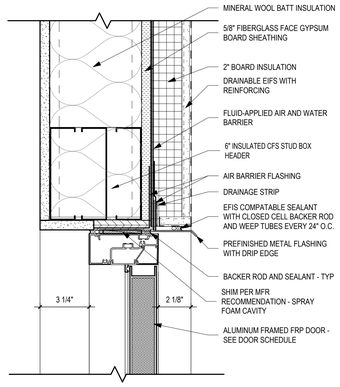

8 A-506 DOOR HEAD DETAIL AT MECH. MEZZANINE

SCALE: 3" = 1'-0"

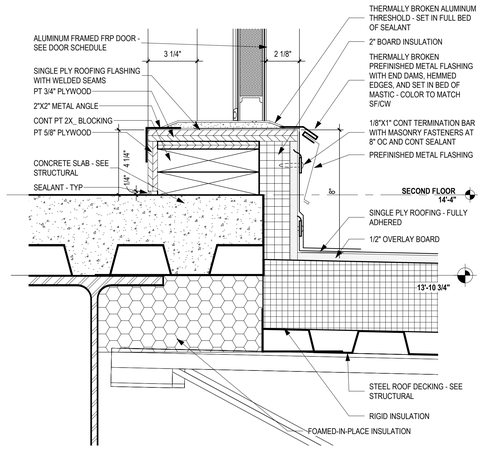

7 A-506 DETAIL - TYP. MECH. ROOM DOOR TO ROOF

SCALE: 3" = 1'-0"

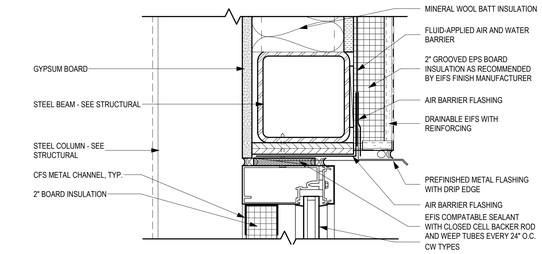

4 A-506 CURTAIN WALL HEAD DETAIL @ LOBBY

SCALE: 3" = 1'-0"

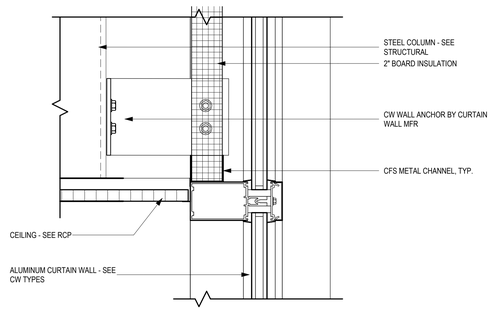

1 A-506 CEILING TO CURTAINWALL

SCALE: 3" = 1'-0"

...Becoming the Leading Designer of High Performance Facilities in the Nation with a Specialty in Alternative Delivery Methods

333 Fayetteville St, Ste 225
Raleigh, NC 27601
P: 919.573.6350
F: 919.573.6355
www.sfla.biz

sfl+a ARCHITECTS

CONSTRUCTION DOCUMENTS

PAMLICO COUNTY
PAMLICO 6-12 SCHOOL
601 Main Street, Bayboro, NC , 28515

ENERGY STAR PARTNER

No.	Date	Description
ISSUE DATE:		06/12/24
PROJECT #:		2205
DRAWN BY:		MK
CHECKED BY:		MK

EXTERIOR DETAILS

A-506

ADA AND LEGAL DISCLAIMER: This document is intended to comply with the requirements of the Americans with Disabilities Act (ADA). However architects and engineers are not licensed to interpret laws or give advice concerning laws. The owner should have this document reviewed by his attorney to determine if it complies with ADA and other laws.

Autodesk Docs://Pamlico High School 6-12/2205 - Pamlico HS - ARCH.rvt
6/24/2024 3:50:55 PM

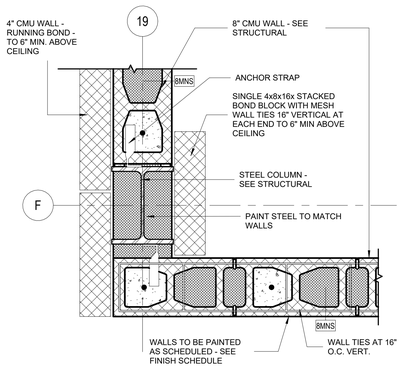

9 / A-510 PLAN DTL. - COL. F19 - LVL. 01
SCALE: 1 1/2" = 1'-0"

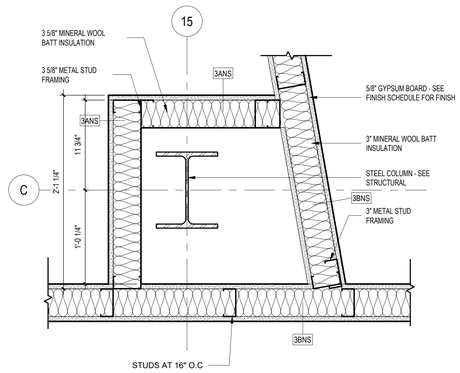

8 / A-510 PLAN DTL. - COL. C15 - LVL. 01
SCALE: 1 1/2" = 1'-0"

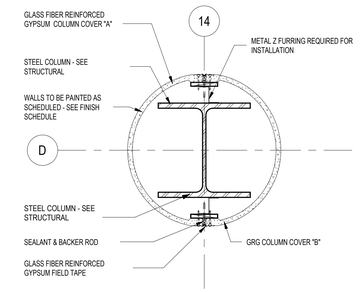

7 / A-510 PLAN DTL - TYP. GRG COLUMN COVER
SCALE: 1 1/2" = 1'-0"

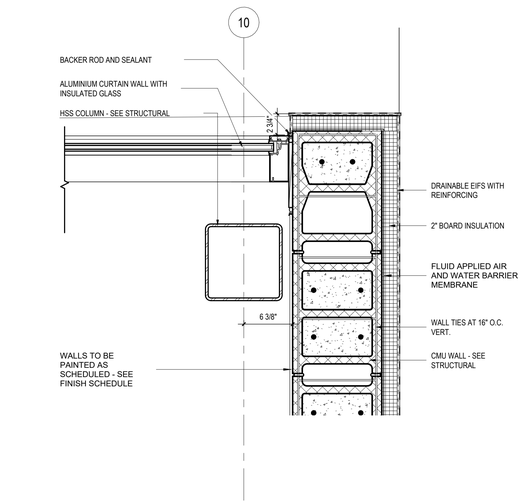

6 / A-510 PLAN DTL. - COL. G10 - LVL. 01
SCALE: 1 1/2" = 1'-0"

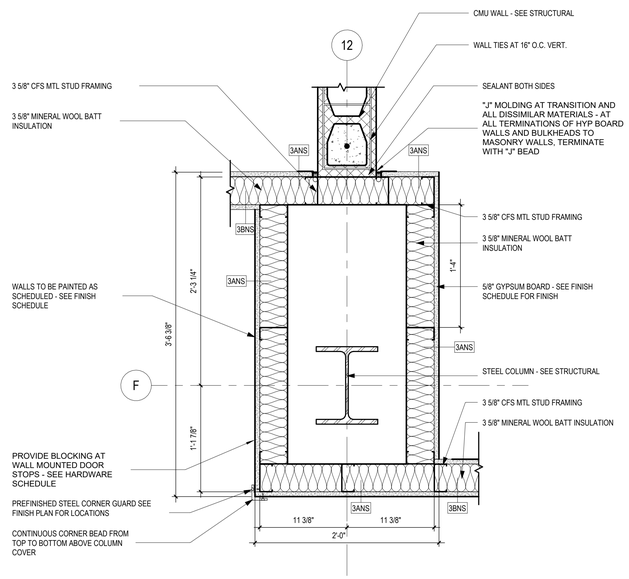

5 / A-510 PLAN DTL. - COL. F12 - LVL. 01
SCALE: 1 1/2" = 1'-0"

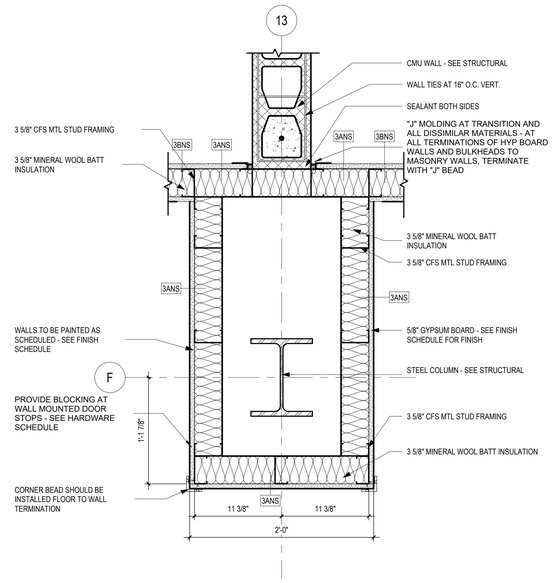

4 / A-510 PLAN DTL. - COL. F13 - LVL. 01
SCALE: 1 1/2" = 1'-0"

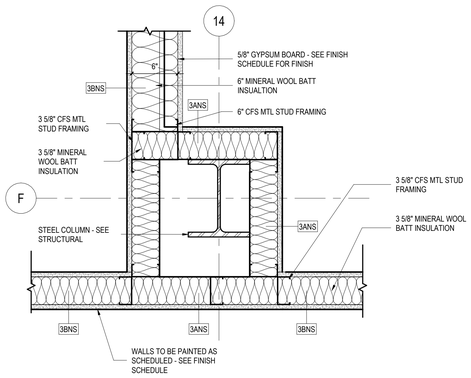

3 / A-510 PLAN DTL. - COL. F14 - LVL. 01
SCALE: 1 1/2" = 1'-0"

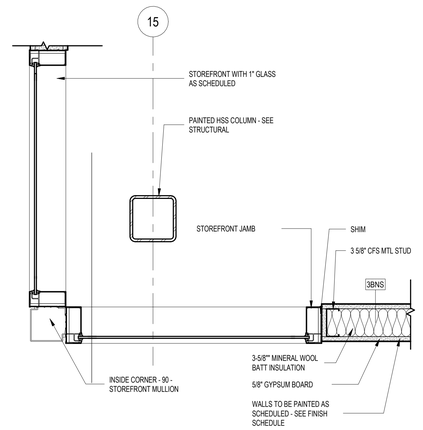

2 / A-510 PLAN DTL. - COL. MEDIA OFC - LVL. 01
SCALE: 1 1/2" = 1'-0"

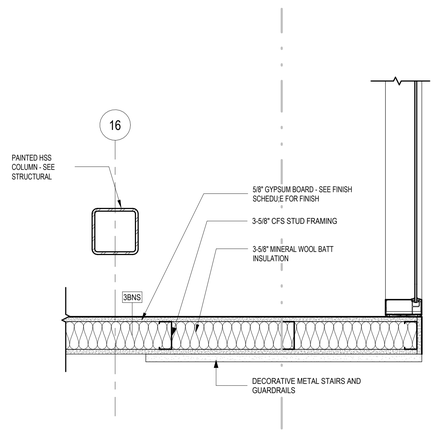

1 / A-510 PLAN DTL. - COL. MEDIA RCRM - LVL. 01
SCALE: 1 1/2" = 1'-0"

...Becoming the Leading Designer of High Performance Facilities in the Nation with a Specialty in Alternative Delivery Methods

333 Fayetteville St, Ste 225
Raleigh, NC 27601
P: 919.573.6350
F: 919.573.6355
www.sfla.biz

sfl+a ARCHITECTS

CONSTRUCTION DOCUMENTS

PAMLICO COUNTY
PAMLICO 6-12 SCHOOL
601 Main Street, Bayboro, NC , 28515

ENERGY STAR PARTNER

No.	Date	Description
ISSUE DATE:		06/12/24
PROJECT #:		2205
DRAWN BY:		MK
CHECKED BY:		MK

PLAN DETAILS

A-510

ADA AND LEGAL DISCLAIMER: This document is intended to comply with the requirements of the Americans with Disabilities Act (ADA). However architects and engineers are not licensed to interpret laws or give advice concerning laws. The owner should have this document reviewed by his attorney to determine if it complies with ADA and other laws.

6/24/2024 3:51:02 PM Autodesk Docs://Pamlico High School 6-12/2205 - Pamlico HS - ARCH.rvt

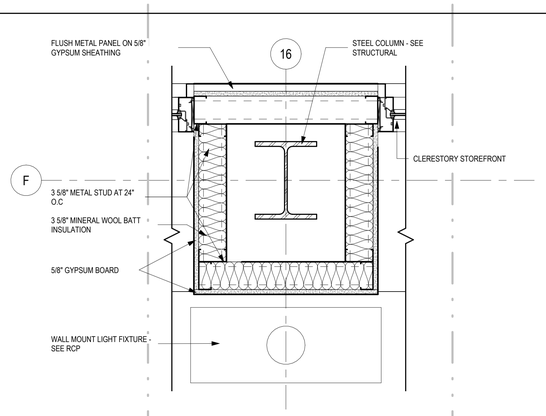

10 A-511 **PLAN DTL. - COL. F16 - CLERESTORY**
SCALE: 1 1/2" = 1'-0"

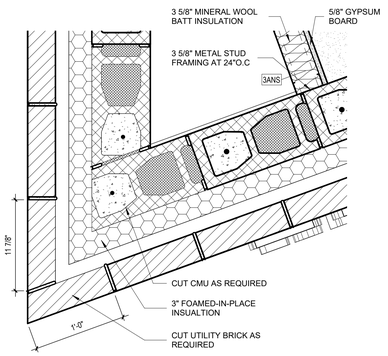

9 A-511 **PLAN DTL. - ADMIN - LVL. 01**
SCALE: 1 1/2" = 1'-0"

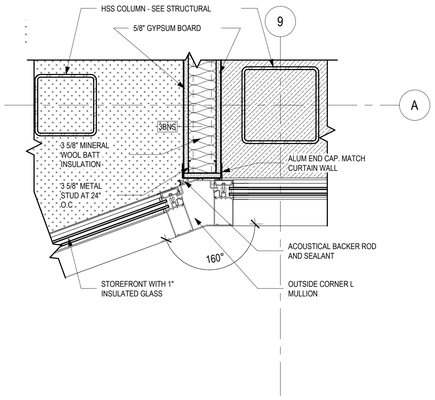

8 A-511 **PLAN DTL. - COL. A9 - LVL. 01**
SCALE: 1 1/2" = 1'-0"

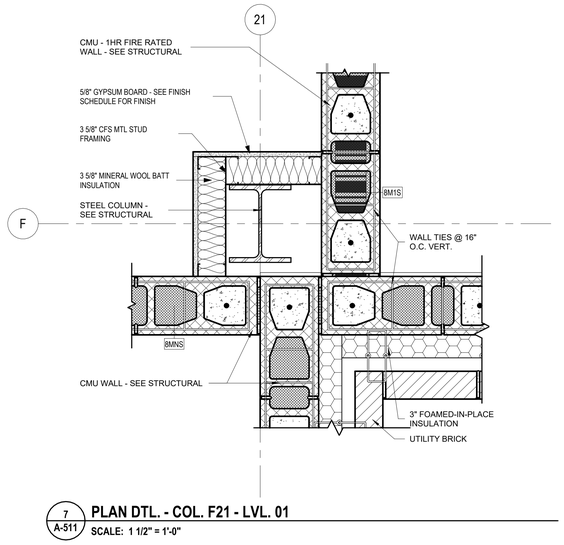

7 A-511 **PLAN DTL. - COL. F21 - LVL. 01**
SCALE: 1 1/2" = 1'-0"

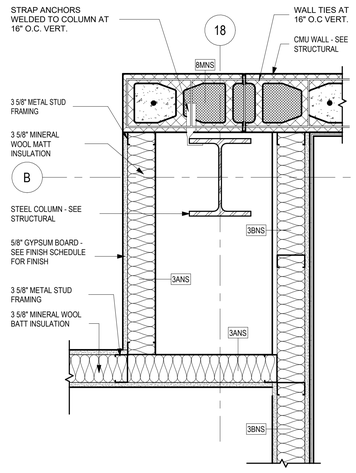

6 A-511 **PLAN DTL. - COL. B18 - LVL. 01**
SCALE: 1 1/2" = 1'-0"

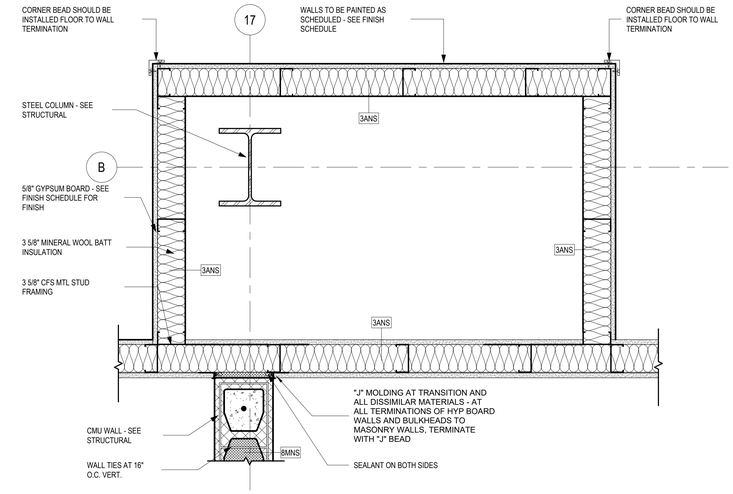

5 A-511 **PLAN DTL. - COL. B17 - LVL. 01**
SCALE: 1 1/2" = 1'-0"

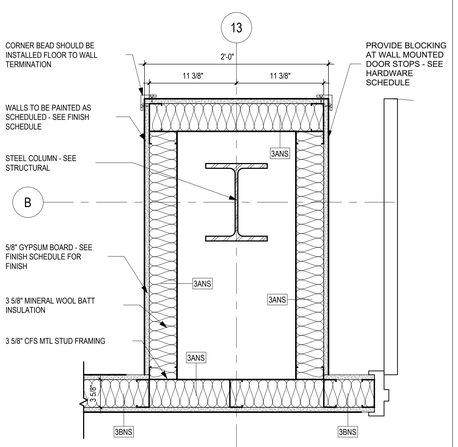

4 A-511 **PLAN DTL. - COL. B13 - LVL. 01**
SCALE: 1 1/2" = 1'-0"

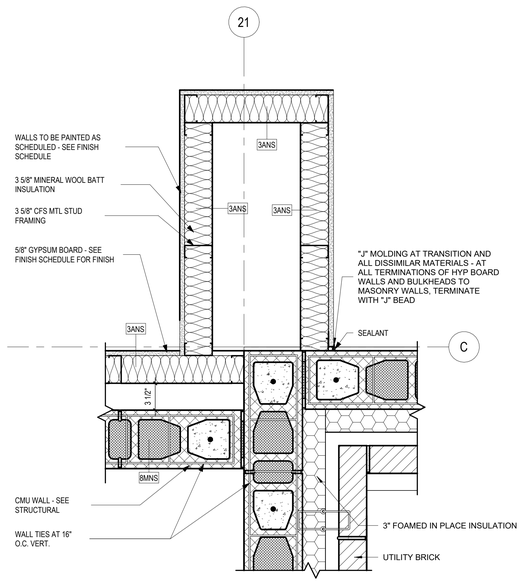

3 A-511 **PLAN DTL. - COL. C21 - LVL. 01**
SCALE: 1 1/2" = 1'-0"

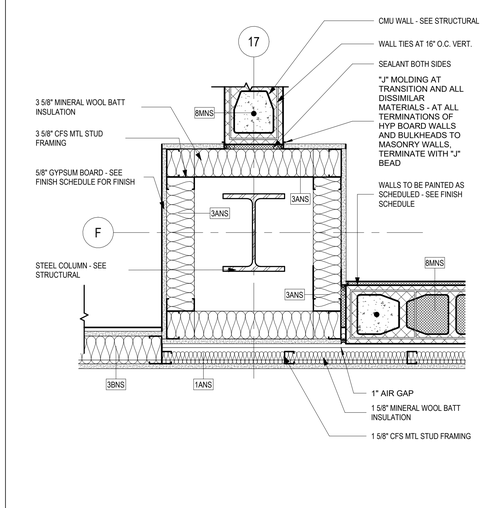

2 A-511 **PLAN DTL. - COL. F17 - LVL. 01**
SCALE: 1 1/2" = 1'-0"

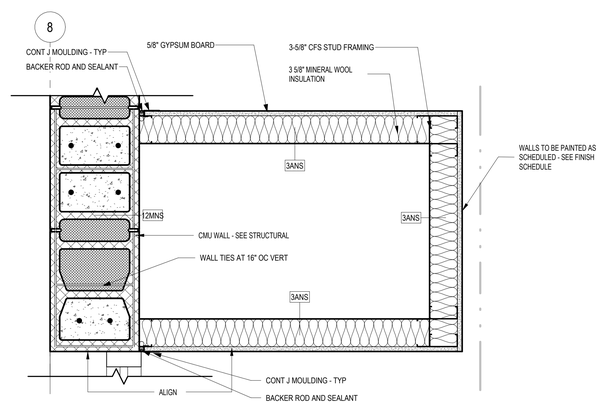

1 A-511 **CAFATERIA ACCENT FRAMING PLAN DETAIL**
SCALE: 1 1/2" = 1'-0"

...Becoming the Leading Designer of High Performance Facilities in the Nation with a Specialty in Alternative Delivery Methods

333 Fayetteville St, Ste 225
Raleigh, NC 27601
P: 919.573.6350
F: 919.573.6355
www.sfla.biz

sfl+a ARCHITECTS

CONSTRUCTION DOCUMENTS

PAMLICO COUNTY
PAMLICO 6-12 SCHOOL
601 Main Street, Bayboro, NC , 28515

ENERGY STAR PARTNER

No.	Date	Description
ISSUE DATE:		06/12/24
PROJECT #:		2205
DRAWN BY:		MK
CHECKED BY:		MK

PLAN DETAILS

A-511

ADA AND LEGAL DISCLAIMER: This document is intended to comply with the requirements of the Americans with Disabilities Act (ADA). However architects and engineers are not licensed to interpret laws or give advice concerning laws. The owner should have this document reviewed by his attorney to determine if it complies with ADA and other laws.

Autodesk Docs://Pamlico High School 6-12/2205 - Pamlico HS - ARCH.rvt
6/24/2024 3:51:10 PM

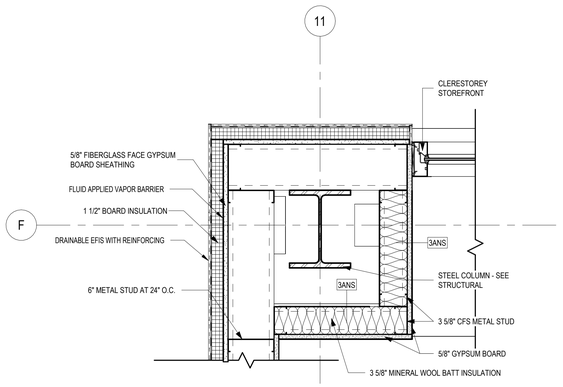

9 / A-512 PLAN DTL. - COL. F11- CLERESTORY
SCALE: 1 1/2" = 1'-0"

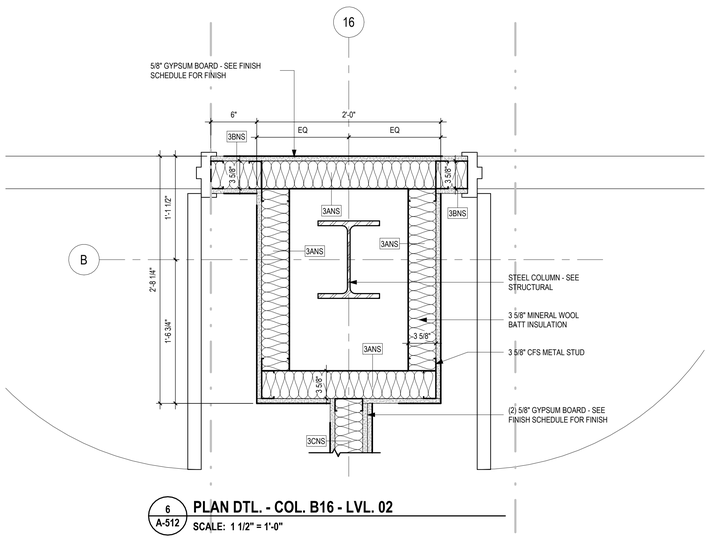

6 / A-512 PLAN DTL. - COL. B16 - LVL. 02
SCALE: 1 1/2" = 1'-0"

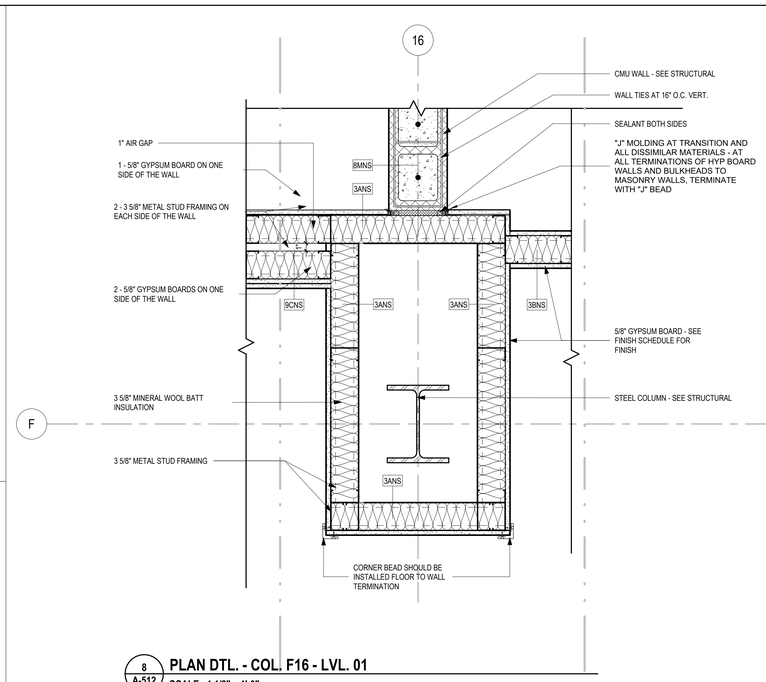

8 / A-512 PLAN DTL. - COL. F16 - LVL. 01
SCALE: 1 1/2" = 1'-0"

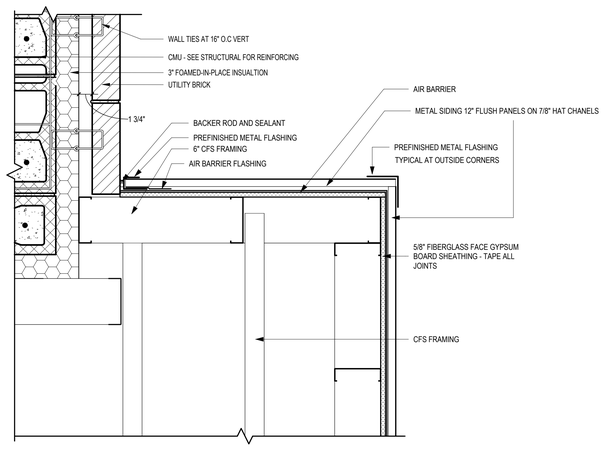

5 / A-512 PLAN DETAIL - 2ND FLOOR "FRAME" BACK
SCALE: 1 1/2" = 1'-0"

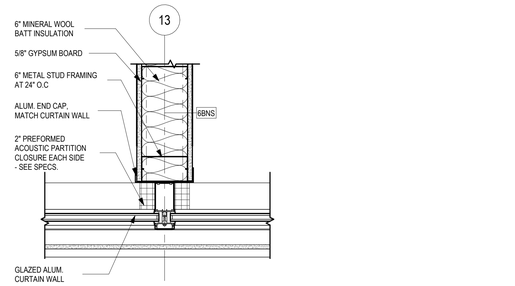

7 / A-512 PLAN DTL. - STUD WALL TO STOREFRONT DETIAL
SCALE: 1 1/2" = 1'-0"

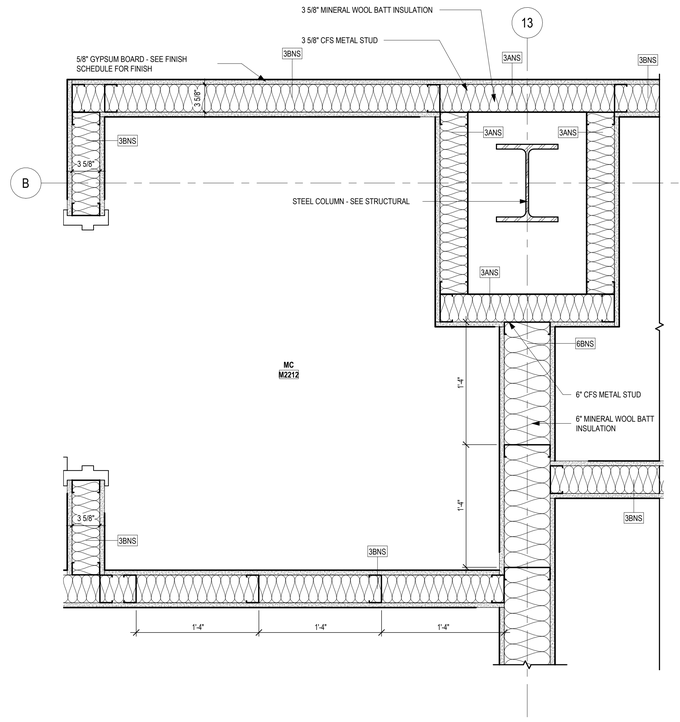

4 / A-512 PLAN DTL. - MC 2206 - LVL. 02
SCALE: 1 1/2" = 1'-0"

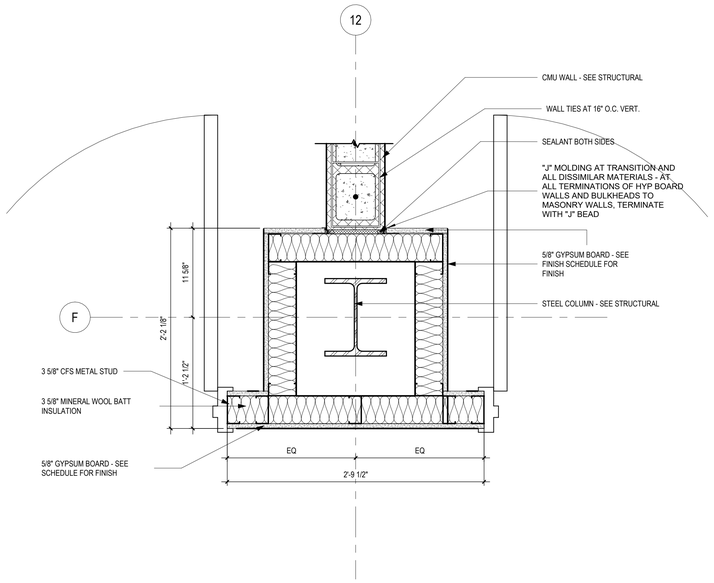

3 / A-512 PLAN DTL. - COL. F12 - LVL. 02
SCALE: 1 1/2" = 1'-0"

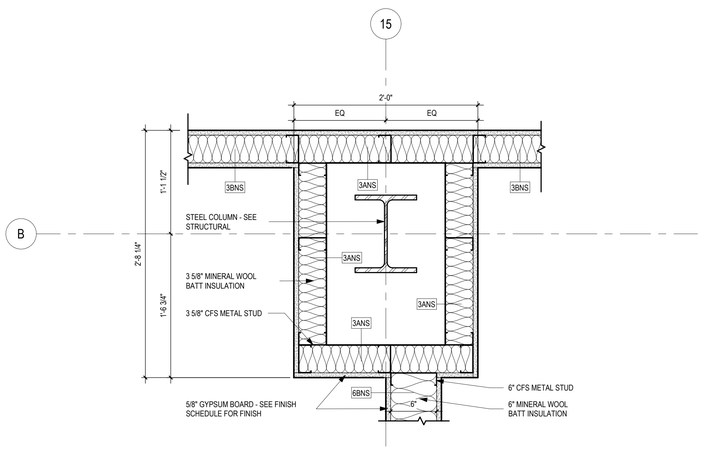

2 / A-512 PLAN DTL. - COL. B15 - LVL. 02
SCALE: 1 1/2" = 1'-0"

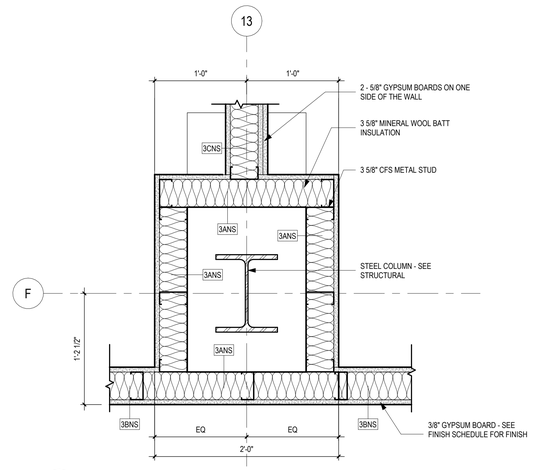

1 / A-512 PLAN DTL. - COL. F13 - LVL. 02
SCALE: 1 1/2" = 1'-0"

...Becoming the Leading Designer of High Performance Facilities in the Nation with a Specialty in Alternative Delivery Methods

333 Fayetteville St, Ste 225
Raleigh, NC 27601
P: 919.573.6350
F: 919.573.6355
www.sfla.biz

sfl+a ARCHITECTS

CONSTRUCTION DOCUMENTS

PAMLICO COUNTY
PAMLICO 6-12 SCHOOL
601 Main Street, Bayboro, NC , 28515

ENERGY STAR PARTNER

No.	Date	Description
ISSUE DATE:		06/12/24
PROJECT #:		2205
DRAWN BY:		MK
CHECKED BY:		MK

PLAN DETAILS

A-512

ADA AND LEGAL DISCLAIMER: This document is intended to comply with the requirements of the Americans with Disabilities Act (ADA). However architects and engineers are not licensed to interpret laws or give advice concerning laws. The owner should have this document reviewed by his attorney to determine if it complies with ADA and other laws.

6/24/2024 3:51:18 PM Autodesk Docs://Pamlico High School 6-12/2205 - Pamlico HS - ARCH.rvt

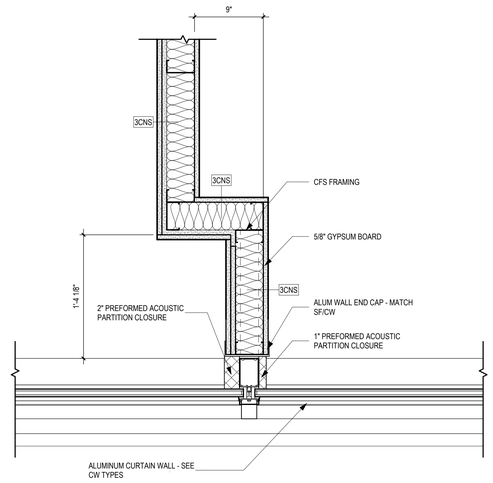

7 A-513 **PLAN DETAIL - GYP WALL JOG AT STORE FRONT**
SCALE: 1 1/2" = 1'-0"

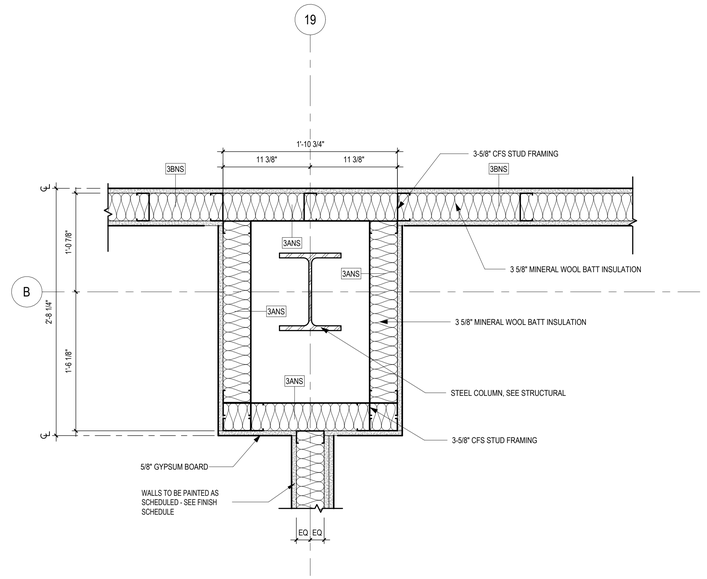

6 A-513 **PLAN DTL. - COL. B19 - LVL. 02**
SCALE: 1 1/2" = 1'-0"

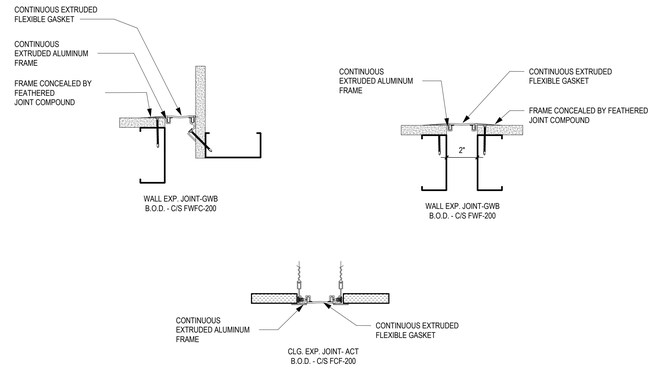

3 A-513 **EXPANSION JOINT DETAILS**
SCALE: 3" = 1'-0"

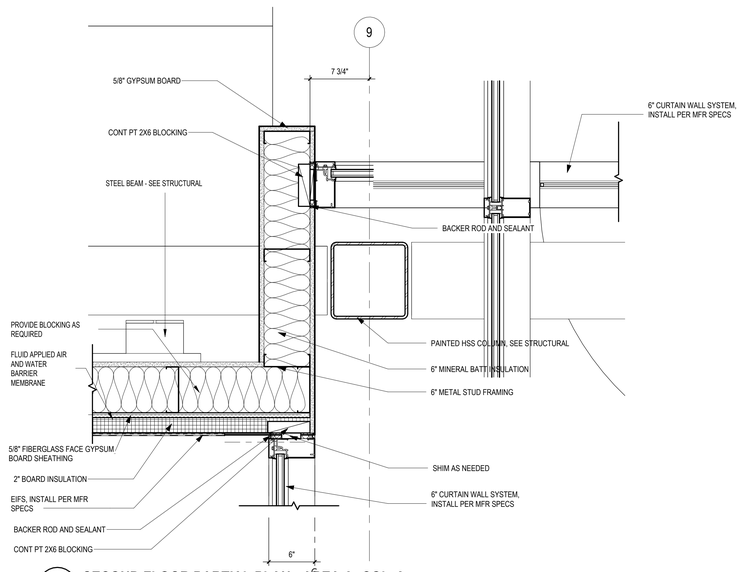

5 A-513 **SECOND FLOOR PARTIAL PLAN - AREA A -COL. 9**
SCALE: 1 1/2" = 1'-0"

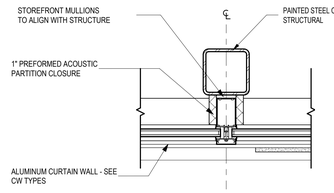

2 A-513 **PLAN DETAIL - TYP. EXPOSED TUBE AT STOREFRONT**
SCALE: 1 1/2" = 1'-0"

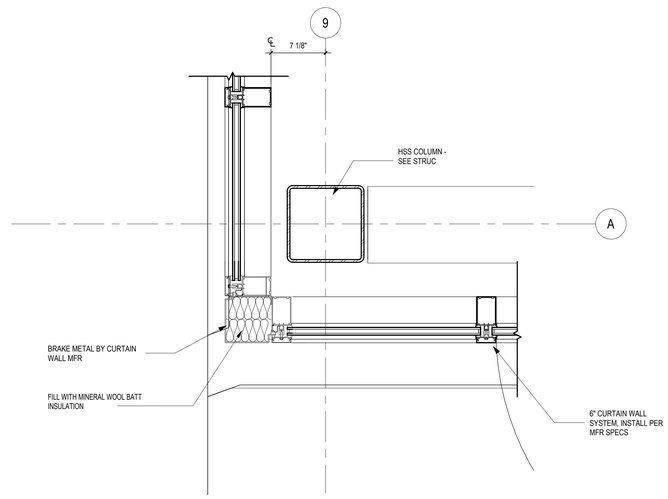

4 A-513 **PLAN DETAIL - CL A9 - CURTAIN WALL**
SCALE: 1 1/2" = 1'-0"

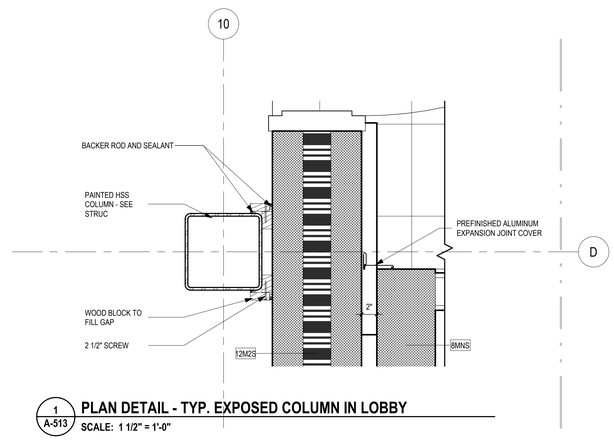

1 A-513 **PLAN DETAIL - TYP. EXPOSED COLUMN IN LOBBY**
SCALE: 1 1/2" = 1'-0"

...Becoming the Leading Designer of High Performance Facilities in the Nation with a Specialty in Alternative Delivery Methods

333 Fayetteville St, Ste 225
Raleigh, NC 27601
P: 919.573.6350
F: 919.573.6355
www.sfla.biz

sfl+a ARCHITECTS

CONSTRUCTION DOCUMENTS

PAMLICO COUNTY
PAMLICO 6-12 SCHOOL
601 Main Street, Bayboro, NC , 28515

ENERGY STAR PARTNER

No.	Date	Description
ISSUE DATE:		06/12/24
PROJECT #:		2205
DRAWN BY:		MK
CHECKED BY:		MK

PLAN DETAILS

A-513

ADA AND LEGAL DISCLAIMER: This document is intended to comply with the requirements of the Americans with Disabilities Act (ADA). However architects and engineers are not licensed to interpret laws or give advice concerning laws. The owner should have this document reviewed by his attorney to determine if it complies with ADA and other laws.

6/24/2024 3:51:23 PM Autodesk Docs://Pamlico High School 6-12/2205 - Pamlico HS - ARCH.rvt

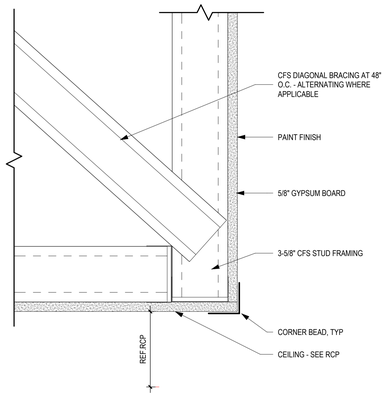

12 A-516 **GYP CEILING TO BULKHEAD**
SCALE: 3" = 1'-0"

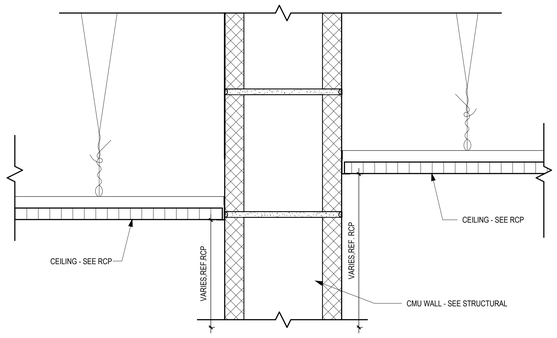

11 A-516 **APC CEILING TO 8" CMU**
SCALE: 3" = 1'-0"

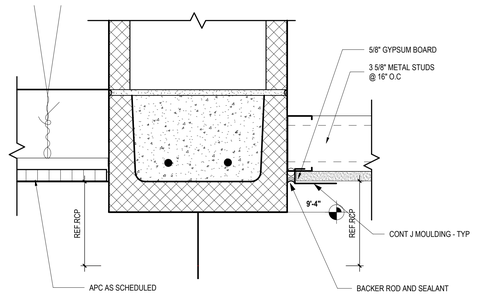

10 A-516 **CMU WALL GYM ENTRY - APC TO CMU TO GYP**
SCALE: 3" = 1'-0"

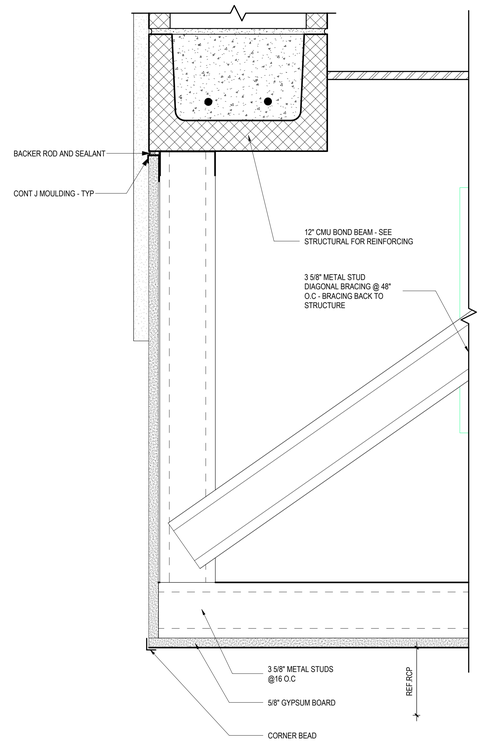

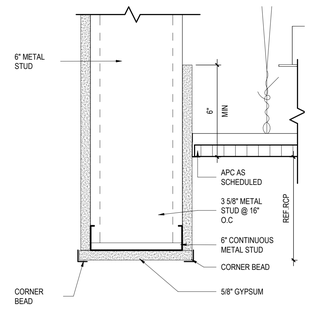

9 A-516 **LVL 1 - BULKHEAD BY MEDIA - EAST STAIR**
SCALE: 3" = 1'-0"

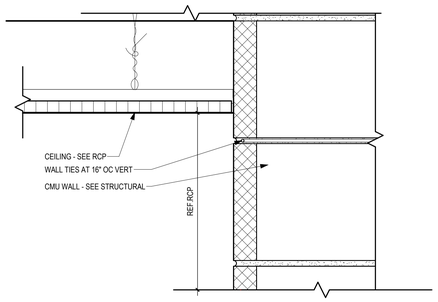

8 A-516 **APC TO 12" CMU**
SCALE: 3" = 1'-0"

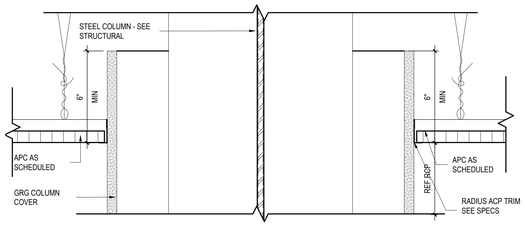

7 A-516 **APC & PENDANT LIGHTING COLUMN WRAP**
SCALE: 3" = 1'-0"

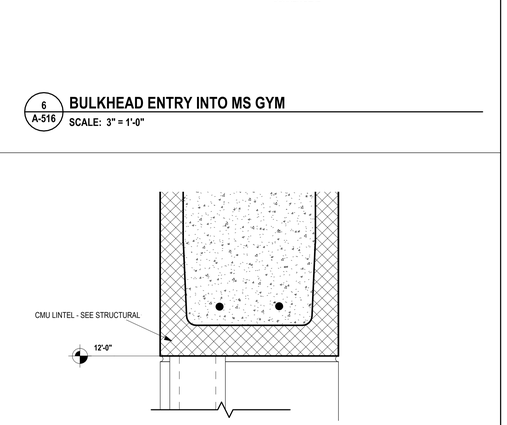

6 A-516 **BULKHEAD ENTRY INTO MS GYM**
SCALE: 3" = 1'-0"

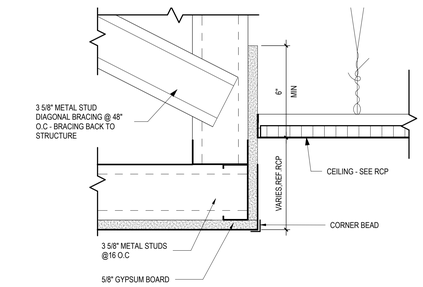

5 A-516 **GYP CEILING TO APC TRANSITION**
SCALE: 3" = 1'-0"

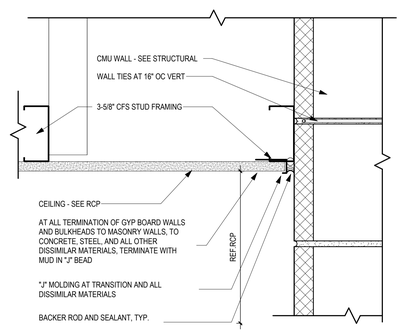

3 A-516 **GYP CEILING TO CMU WALL**
SCALE: 3" = 1'-0"

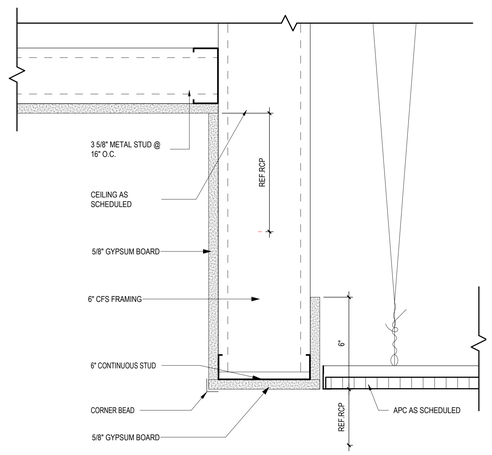

2 A-516 **LVL 2 - BULKHEAD OUTSIDE WORKROOM 2233**
SCALE: 3" = 1'-0"

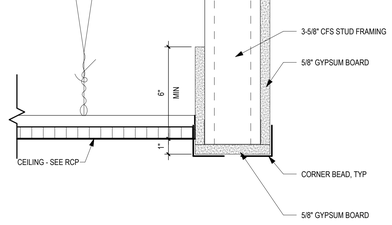

4 A-516 **APC TO BULKHEAD**
SCALE: 3" = 1'-0"

...Becoming the Leading Designer of High Performance Facilities in the Nation with a Specialty in Alternative Delivery Methods
333 Fayetteville St, Ste 225
Raleigh, NC 27601
P: 919.573.6350
F: 919.573.6355
www.sfla.biz
sfl+a ARCHITECTS

CONSTRUCTION DOCUMENTS

PAMLICO COUNTY
PAMLICO 6-12 SCHOOL
601 Main Street, Bayboro, NC , 28515

ENERGY STAR PARTNER

No.	Date	Description
ISSUE DATE:		06/12/24
PROJECT #:		2205
DRAWN BY:		MK
CHECKED BY:		MK

CEILING DETAILS

A-516

ADA AND LEGAL DISCLAIMER: This document is intended to comply with the requirements of the Americans with Disabilities Act (ADA). However architects and engineers are not licensed to interpret laws or give advice concerning laws. The owner should have this document reviewed by his attorney to determine if it complies with ADA and other laws.

Autodesk Docs://Pamlico High School 6-12/2205 - Pamlico HS - ARCH.rvt
6/24/2024 3:51:25 PM

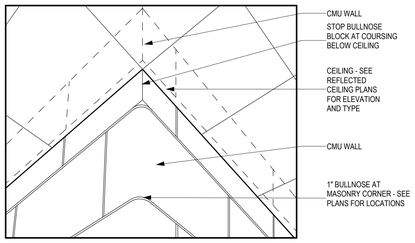

9 A-517 **CEILING DETAIL - 1" BULL NOSE**
SCALE: 12" = 1'-0"

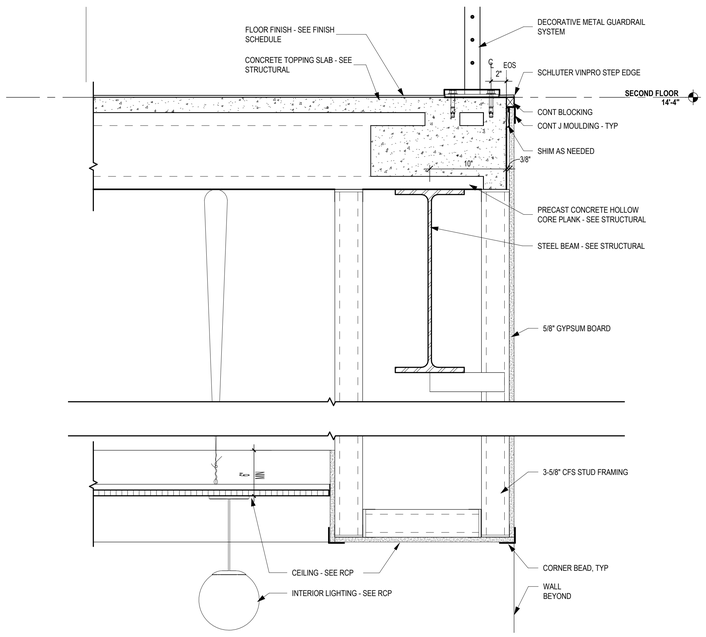

6 A-517 **GYP AT APC WITH PENDANT**
SCALE: 1 1/2" = 1'-0"

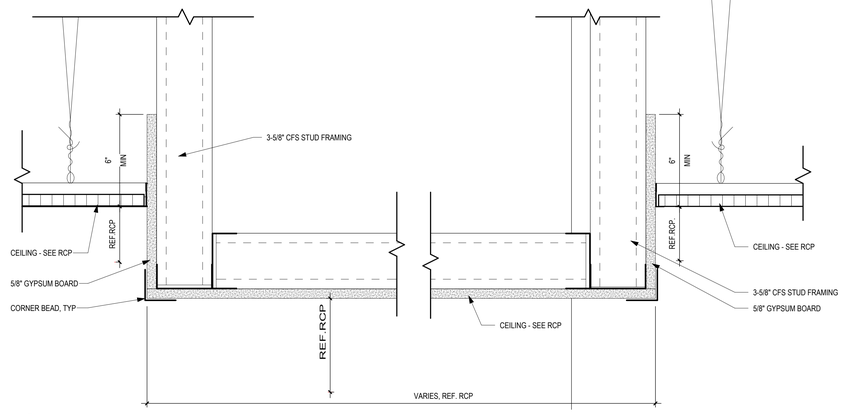

8 A-517 **ACT - GYP - ACT**
SCALE: 3" = 1'-0"

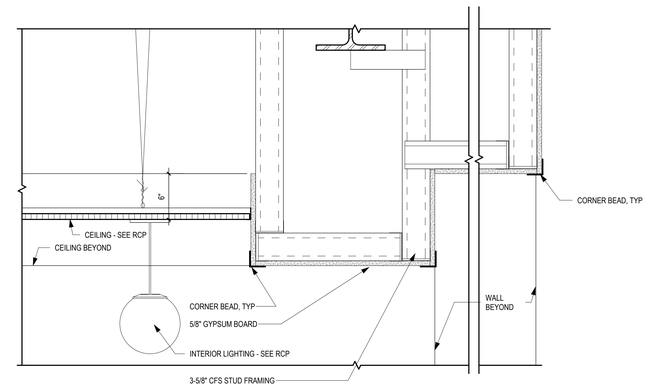

5 A-517 **GYP AT APC WITH PENDANT**
SCALE: 1 1/2" = 1'-0"

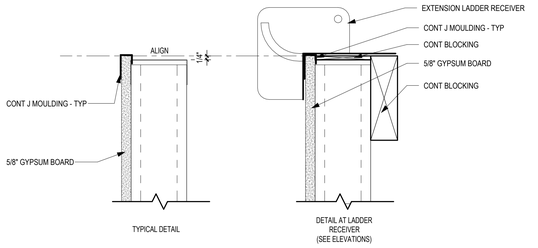

7 A-517 **INTERIOR PARAPET AT COMMONS**
SCALE: 3" = 1'-0"

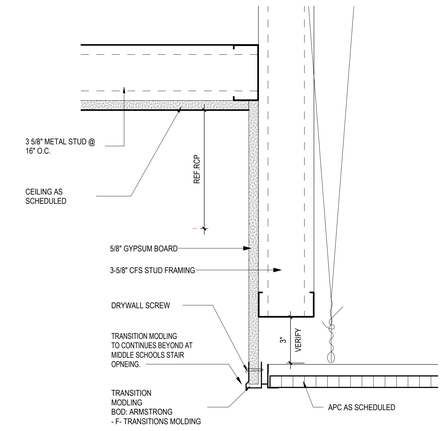

4 A-517 **ACT TRANSITION TO GYP. @ MS STAIR**
SCALE: 3" = 1'-0"

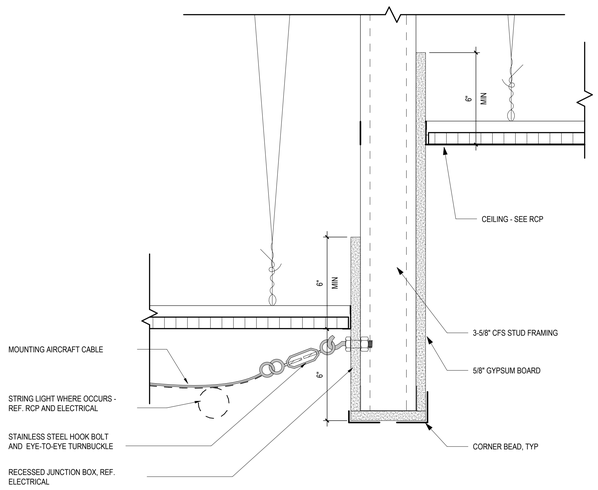

3 A-517 **GYP TRANSITION FROM APC TO ACP**
SCALE: 3" = 1'-0"

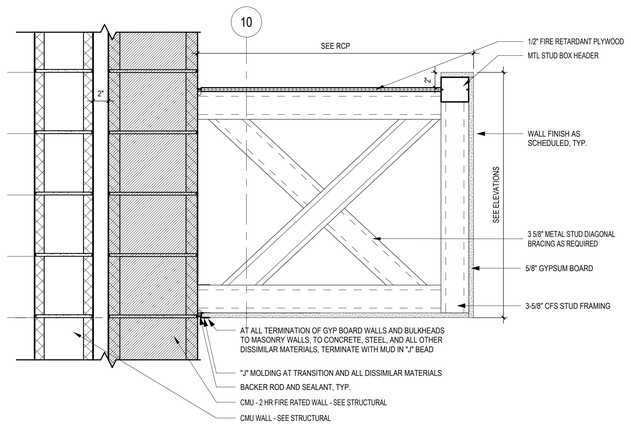

2 A-517 **TYPICAL LOBBY BULKHEAD DETAIL**
SCALE: 1 1/2" = 1'-0"

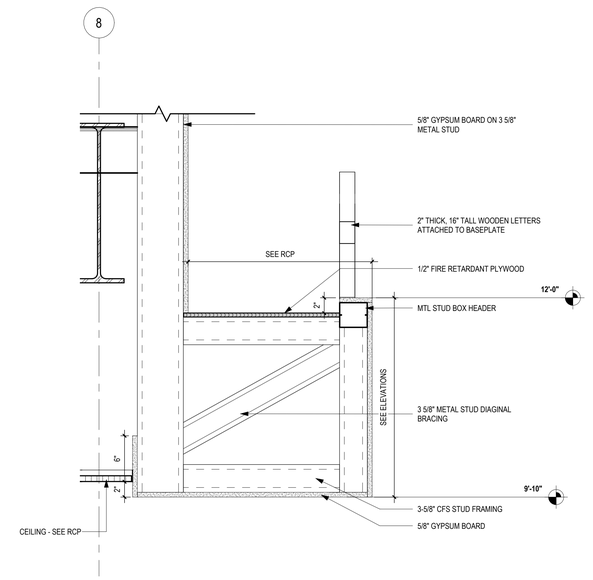

1 A-517 **SERVING LINE BULKHEAD DETAIL**
SCALE: 1 1/2" = 1'-0"

...Becoming the Leading Designer of High Performance Facilities in the Nation with a Specialty in Alternative Delivery Methods
333 Fayetteville St, Ste 225
Raleigh, NC 27601
P: 919.573.6350
F: 919.573.6355
www.sfta.biz
sfl+a ARCHITECTS

CONSTRUCTION DOCUMENTS

PAMLICO COUNTY
PAMLICO 6-12 SCHOOL
601 Main Street, Bayboro, NC , 28515

ENERGY STAR PARTNER

No.	Date	Description
ISSUE DATE:		06/12/24
PROJECT #:		2205
DRAWN BY:		MK
CHECKED BY:		MK

CEILING & BULKHEAD DETAILS

A-517

ADA AND LEGAL DISCLAIMER: This document is intended to comply with the requirements of the Americans with Disabilities Act (ADA). However architects and engineers are not licensed to interpret laws or give advice concerning laws. The owner should have this document reviewed by his attorney to determine if it complies with ADA and other laws.

6/24/2024 3:51:32 PM Autodesk Docs://Pamlico High School 6-12/2205 - Pamlico HS - ARCH.rvt

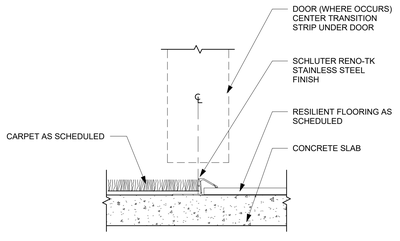

7 A-520 **CARPET TO RESILIENT FLOOR TRANSITION**
SCALE: 6" = 1'-0"

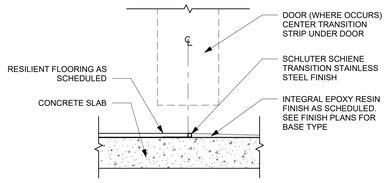

5 A-520 **RESILIENT FLOOR TRANSITION TO EPOXY**
SCALE: 6" = 1'-0"

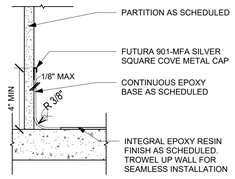

4 A-520 **EPOXY COVE BASE DETAIL AT PARTITION**
SCALE: 3" = 1'-0"

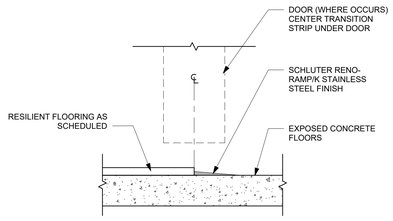

3 A-520 **RESILIENT FLOOR TRANSITION TO CONCRETE**
SCALE: 6" = 1'-0"

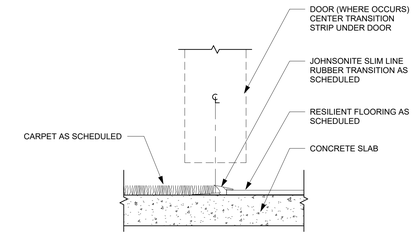

2 A-520 **CARPET TO RESILIENT FLOOR TRANSITION @ CURVE**
SCALE: 6" = 1'-0"

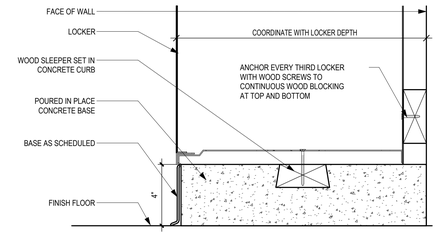

6 A-520 **SECTION DETAIL - LOCKER BASE**
SCALE: 3" = 1'-0"

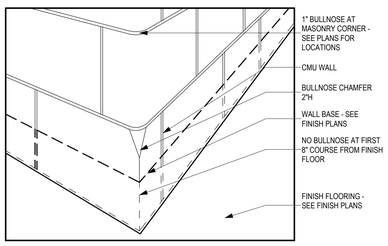

8 A-520 **BASE DETAIL - 1" BULLNOSE**
SCALE: 12" = 1'-0"

SIGN TYPE A

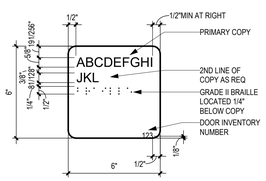

TYPICAL FOR ALL DOOR INVENTORY NUMBERS - SHALL HAVE RAISED NUMBERING AND COLOR SHALL MATCH THE BACKGROUND COLOR

SIGN TYPE B

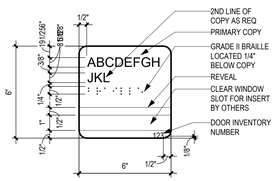

SIGN TYPE C

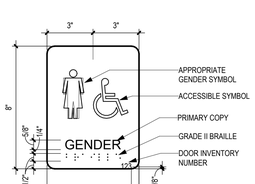

SIGN TYPE D

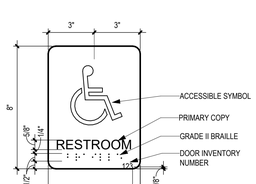

SIGN TYPE D1

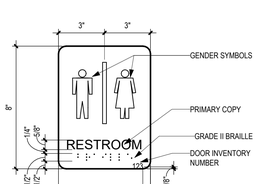

SIGN TYPE E

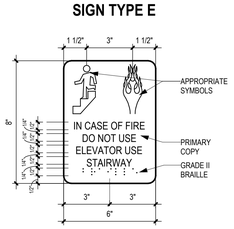

SIGN TYPE F

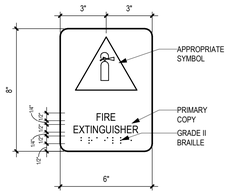

SIGN TYPE G

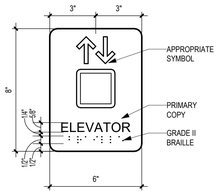

SIGN TYPE H

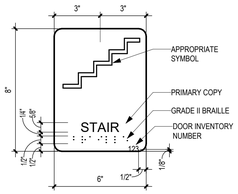

SIGN TYPE I

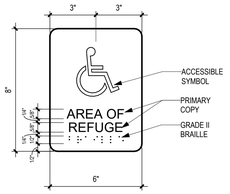

SIGN TYPE J

NCBC 1011.3 TACTILE EXIT SIGNS.
A TACTILE EXIT SIGN STATING "EXIT" AND COMPLYING WITH ICC A117.1 SHALL BE PROVIDED ADJACENT TO EACH DOOR TO AN AREA OF REFUGE, AN EXTERIOR AREA OF ASSISTED RESCUE, AN EXIT STAIRWAY, AN EXIT RAMP, AN EXIT PASSAGEWAY AND THE EXIT DISCHARGE.

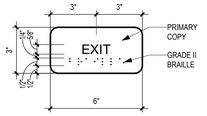

SIGN TYPE K

TYPICAL ALL DISHWASHERS IN SCIENCE LAB PREP ROOMS

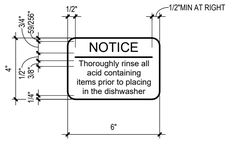

1 A-520 **SIGNAGE ELEVATIONS**
SCALE: 3" = 1'-0"

...Becoming the Leading Designer of High Performance Facilities in the Nation with a Specialty in Alternative Delivery Methods
333 Fayetteville St, Ste 225
Raleigh, NC 27601
P: 919.573.6350
F: 919.573.6355
www.sfla.biz
sfl+a ARCHITECTS

CONSTRUCTION DOCUMENTS

PAMLICO COUNTY
PAMLICO 6-12 SCHOOL
601 Main Street, Bayboro, NC , 28515

ENERGY STAR PARTNER

No.	Date	Description
ISSUE DATE:		06/12/24
PROJECT #:		2205
DRAWN BY:		MK
CHECKED BY:		MK

INTERIOR DETAILS

A-520

ADA AND LEGAL DISCLAIMER: This document is intended to comply with the requirements of the Americans with Disabilities Act (ADA). However architects and engineers are not licensed to interpret laws or give advice concerning laws. The owner should have this document reviewed by his attorney to determine if it complies with ADA and other laws.

Autodesk Docs://Pamlico High School 6-12/2205 - Pamlico HS - ARCH.rvt
6/24/2024 3:51:35 PM

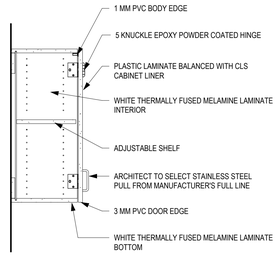

E1 A-521 **UPPER CABINET**
SCALE: 1" = 1'-0"

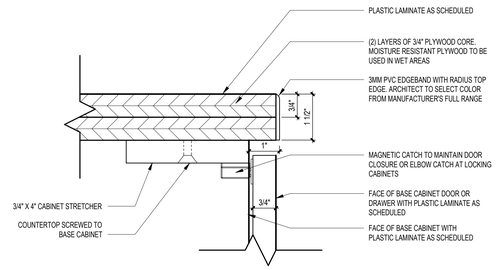

2 A-521 **COUNTERTOP EDGE - PLASTIC LAMINATE**
SCALE: 6" = 1'-0"

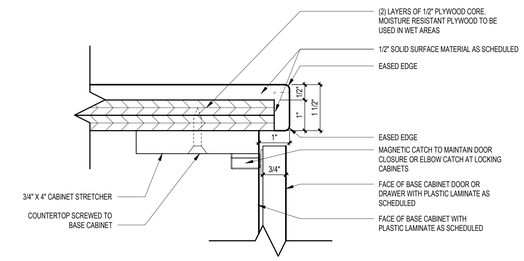

1 A-521 **COUNTERTOP EDGE - SOLID SURFACE**
SCALE: 6" = 1'-0"

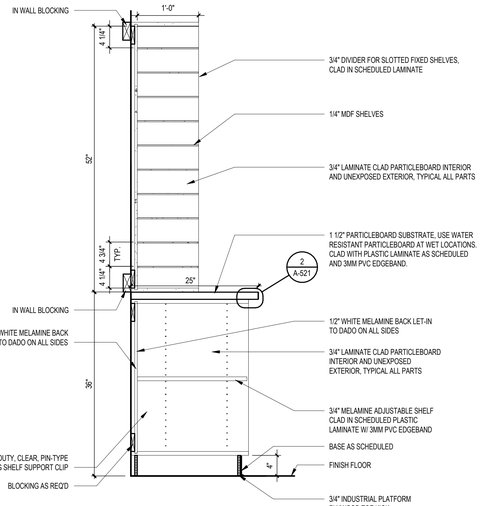

K3 A-521 **TALL CABINET - MAILBOXES**
SCALE: 1" = 1'-0"

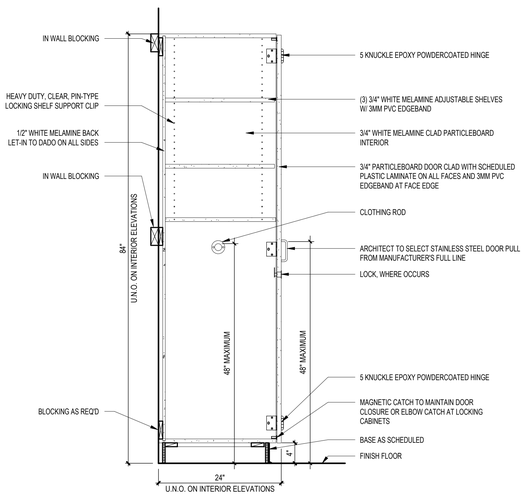

K2 A-521 **TALL CABINET - WARDROBE STORAGE**
SCALE: 1" = 1'-0"

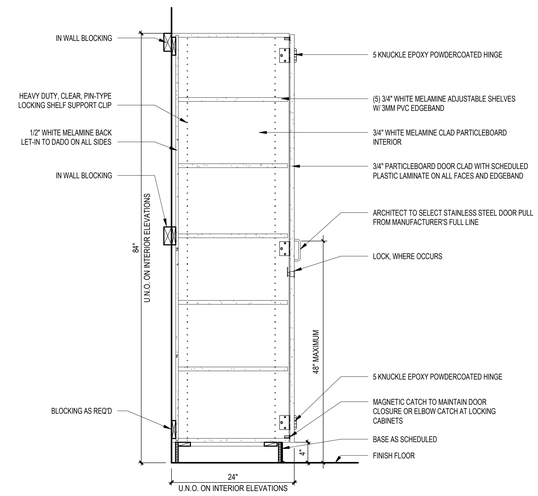

K1 A-521 **TALL CABINET**
SCALE: 1" = 1'-0"

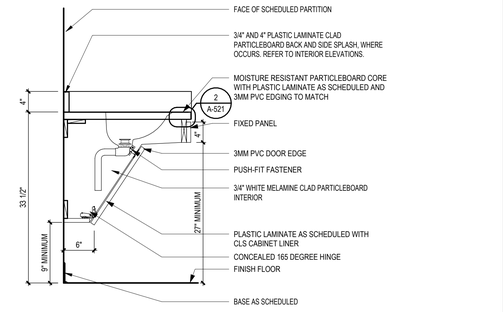

C2 A-521 **BASE CABINET - ADA SINK**
SCALE: 1" = 1'-0"

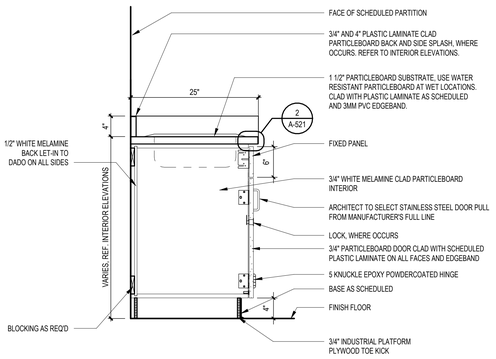

C1 A-521 **BASE CABINET - SINK**
SCALE: 1" = 1'-0"

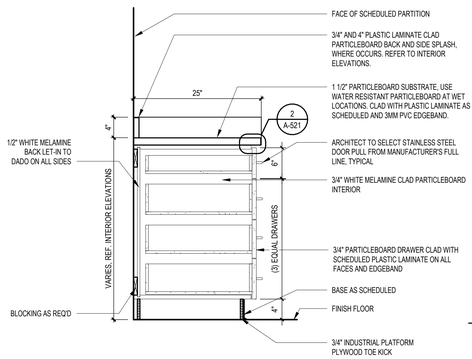

A4 A-521 **BASE CABINET - DRAWERS**
SCALE: 1" = 1'-0"

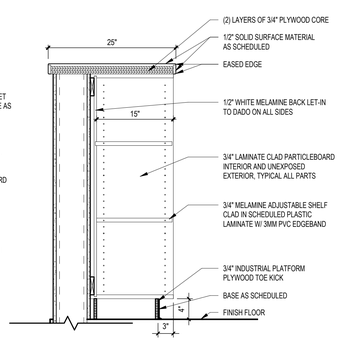

A3 A-521 **BASE CABINET - OPEN SHELVES**
SCALE: 1" = 1'-0"

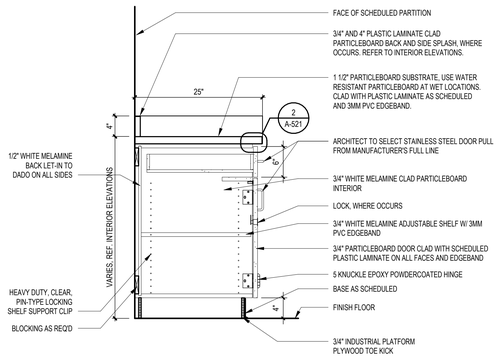

A2 A-521 **BASE CABINET - DOOR AND DRAWER**
SCALE: 1" = 1'-0"

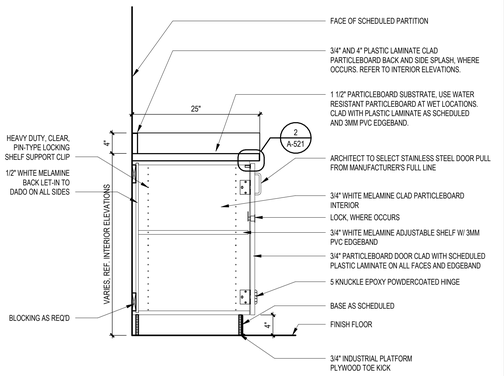

A1 A-521 **BASE CABINET - DOOR**
SCALE: 1" = 1'-0"

...Becoming the Leading Designer of High Performance Facilities in the Nation with a Specialty in Alternative Delivery Methods

333 Fayetteville St, Ste 225
Raleigh, NC 27601
P: 919.573.6350
F: 919.573.6355
www.sfla.biz

sfl+a ARCHITECTS

CONSTRUCTION DOCUMENTS

PAMLICO COUNTY
PAMLICO 6-12 SCHOOL
601 Main Street, Bayboro, NC , 28515

ENERGY STAR PARTNER

No.	Date	Description
ISSUE DATE:		06/12/24
PROJECT #:		2205
DRAWN BY:		Author
CHECKED BY:		Checker

INTERIOR DETAILS - MILLWORK

A-521

Autodesk Docs://Pamlico High School 6-12/2205 - Pamlico HS - ARCH.rvt
6/24/2024 3:51:39 PM

ADA AND LEGAL DISCLAIMER: This document is intended to comply with the requirements of the Americans with Disabilities Act (ADA). However architects and engineers are not licensed to interpret laws or give advice concerning laws. The owner should have this document reviewed by his attorney to determine if it complies with ADA and other laws.

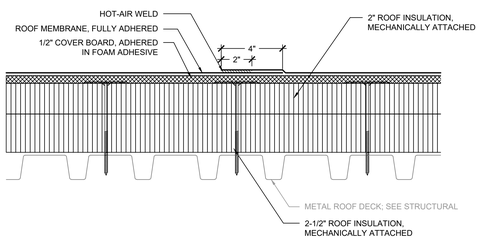

NOTES:
1. ROOF SYSTEM SHALL BE A TESTED ASSEMBLY IN ACCORDANCE WITH FM 4474, UL 580 OR UL 1897 TO RESIST THE WIND UPLIFT PRESSURES SPECIFIED ON SHEET A-131 OF THE CONTRACT DOCUMENTS. PROVIDE SUBMITTAL INCLUDING DOCUMENTATION OF TESTED ASSEMBLY ALONG WITH ATTACHMENT REQUIREMENTS FOR THE ASSEMBLY.
2. ANY WHOLE OR PARTIAL INSULATION BOARD OR PORTION OF ANY BOARD WHICH FALLS IN THE PERIMETERS & CORNERS OUTLINED SHALL BE SUBJECT TO THE FASTENING REQUIREMENTS FOR THE HIGHEST WIND ZONE ENCOUNTERED, ACROSS THE ENTIRE BOARD.

1 A-530 TYPICAL ROOF ASSEMBLY - 1
SCALE: 3" = 1'-0"

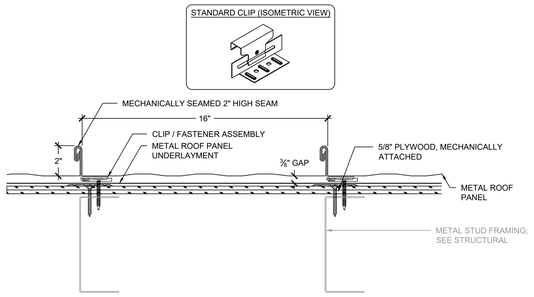

NOTES:
1. METAL ROOF PANEL ASSEMBLY SHALL BE A TESTED ASSEMBLY IN ACCORDANCE WITH FM 4474, UL 580 OR UL 1897 TO RESIST THE WIND UPLIFT PRESSURES SPECIFIED IN SECTION 07 41 13 OF THE CONTRACT DOCUMENTS.
2. PROVIDE SUBMITTAL INCLUDING DOCUMENTATION OF TESTED ASSEMBLY ALONG WITH ENGINEERED CALCULATIONS FOR ATTACHMENT OF THE METAL ROOF PANEL ASSEMBLY.
3. THERMAL BLOCKS NOT SHOWN FOR CLARIFY. PROVIDE IN ACCORDANCE WITH MANUFACTURER'S INSTALLATION INSTRUCTIONS.

2 A-530 TYPICAL ROOF ASSEMBLY - 2
SCALE: 3" = 1'-0"

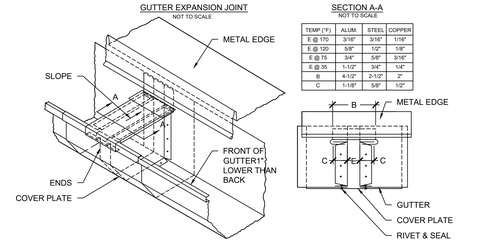

TEMP (°F)	ALUM.	STEEL	COPPER
E @ 170	3/16"	3/16"	1/16"
E @ 120	5/8"	1/2"	1/8"
E @ 75	3/4"	5/8"	3/16"
E @ 35	1-1/2"	3/4"	1/4"
B	4-1/2"	2-1/2"	2"
C	1-1/8"	5/8"	1/2"

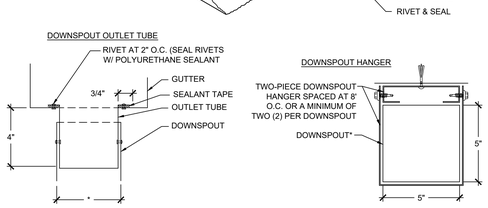

NOTES:
2. * DIMENSIONS ARE SHOWN FOR A STANDARD RECTANGULAR DOWNSPOUT. ADDITIONAL DOWNSPOUT SIZES ARE REQUIRED, REFERE TO SHEETS A-130 - A-131E FOR DOWNSPOUT SIZES AT EACH ROOF SECTOR.

3 A-530 GUTTER/DOWNSPOUT COMPONENTS
SCALE: 3" = 1'-0"

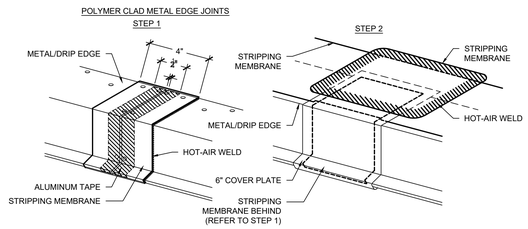

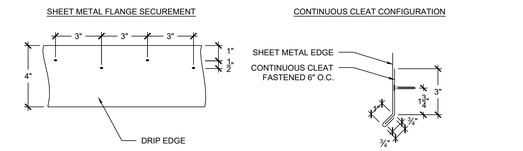

NOTES:
1. EDGE METAL SHALL BE TESTED FOR RESISTANCE TO WIND UPLIFT PRESSURES SPECIFIED IN ACCORDANCE WITH ANSI/SPRI ES-1 TEST METHODS RE-1 AND RE-2. CONTRACTOR SHALL PROVIDE SHOP DRAWING DEPICTING SHEET METAL COMPONENTS WITH DIMENSIONS AND PROVIDE EVIDENCE OF TESTING TO RESIST THE SPECIFIED WIND UPLIFT PRESSURES.
2. PROVIDE SEPARATE FASCIA COVER EXTENSION WHERE EDGE METAL DIMENSIONS EXCEED ALLOWABLE TESTED ASSEMBLY REQUIREMENTS.

4 A-530 SHEET METAL EDGE COMPONENTS
SCALE: 3" = 1'-0"

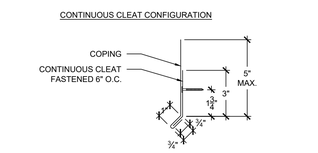

NOTES:
1. COPING SHALL BE TESTED FOR RESISTANCE TO WIND UPLIFT PRESSURES SPECIFIED IN ACCORDANCE WITH ANSI/SPRI ES-1 TEST METHOD RE-3. CONTRACTOR SHALL PROVIDE SHOP DRAWING DEPICTING SHEET METAL COMPONENTS WITH DIMENSIONS AND PROVIDE EVIDENCE OF TESTING TO RESIST THE SPECIFIED WIND UPLIFT PRESSURES.
2. PROVIDE SEPARATE FASCIA COVER EXTENSION WHERE EDGE METAL DIMENSIONS EXCEED ALLOWABLE TESTED ASSEMBLY REQUIREMENTS.

5 A-530 COPING DETAIL
SCALE: 3" = 1'-0"

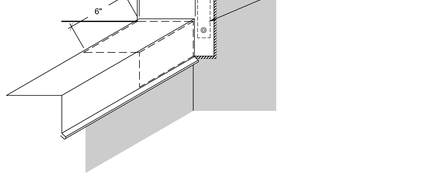

NOTES:
1. MEMBRANE AND FLASHING/STRIPPING MEMBRANE NOT SHOWN FOR CLARITY.
2. BASE FLASHING CLOSURE TO BE INSTALLED CONCURRENTLY WITH METAL EDGE AND STRIPPED INTO MEMBRANE WITH HOT-AIR WELDED STRIPPING PLY.

6 A-530 BASE FLASHING CLOSURE
SCALE: 3" = 1'-0"

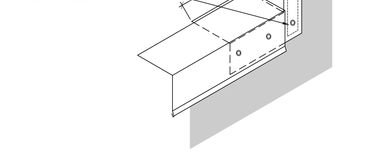

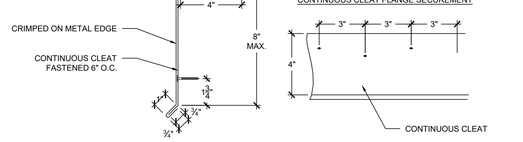

NOTES:
1. EDGE METAL SHALL BE TESTED FOR RESISTANCE TO WIND UPLIFT PRESSURES SPECIFIED IN ACCORDANCE WITH ANSI/SPRI ES-1 TEST METHODS RE-1 AND RE-2. CONTRACTOR SHALL PROVIDE SHOP DRAWING DEPICTING SHEET METAL COMPONENTS WITH DIMENSIONS AND PROVIDE EVIDENCE OF TESTING TO RESIST THE SPECIFIED WIND UPLIFT PRESSURES.
2. PROVIDE SEPARATE FASCIA COVER EXTENSION WHERE EDGE METAL DIMENSIONS EXCEED ALLOWABLE TESTED ASSEMBLY REQUIREMENTS.

7 A-530 CRIMPED ON METAL EDGE COMPONENTS
SCALE: 3" = 1'-0"

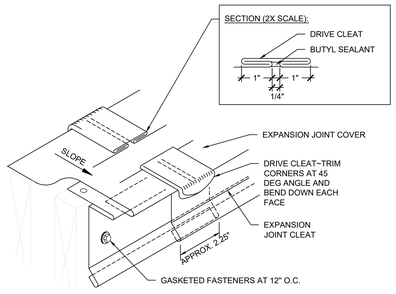

8 A-530 SHEET METAL EXPANSION JOINT SEAMS
SCALE: 3" = 1'-0"

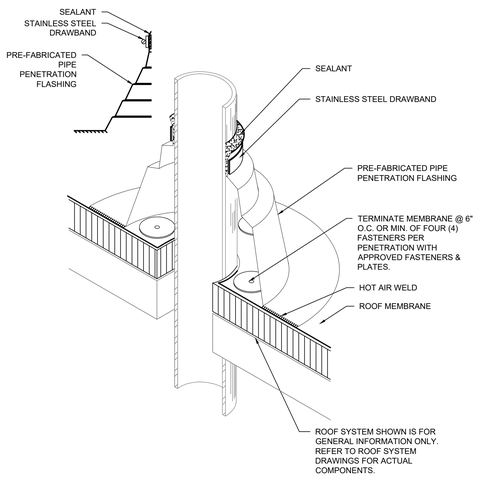

9 A-530 PRE-FABRICATED PIPE PENETRATION
SCALE: 3" = 1'-0"

GENERAL NOTES:
1. THESE DOCUMENTS ARE THE PROPERTY OF REI ENGINEERS, INC. (REI) AND REI RETAINS ALL RIGHTS THEREIN, INCLUDING COPYRIGHTS. IT MAY ONLY BE USED IN A MANNER CONSISTENT WITH REI'S RIGHTS WHILE REI IS PROVIDING SERVICE FOR THE SPECIFIC PROJECT IDENTIFIED OR REFERRED TO HEREIN OR EXTENSIONS THERETO. IT MAY NOT BE USED FOR ANY OTHER PURPOSE EXCEPT WITH THE EXPRESS WRITTEN AGREEMENT OF, AND COMPENSATION TO, REI ENGINEERS, INC.
2. DIMENSIONS, DETAIL COMPONENTS AND EQUIPMENT PENETRATION LOCATIONS ARE FOR INFORMATION ONLY. CONTRACTOR IS RESPONSIBLE TO FIELD VERIFY ALL INFORMATION PROVIDED.

SHEET NOTES:
1. FOR DETAILS, LIGHT LINES REPRESENT CONSTRUCTION DESIGNED BY OTHER DISCIPLINES AND DARK LINES REPRESENT COMPONENTS DESIGNED BY REI ENGINEERS.
2. ANY WHOLE OR PARTIAL INSULATION BOARD OR PORTION OF ANY BOARD WHICH FALLS IN THE PERIMETERS & CORNERS OUTLINED SHALL BE SUBJECT TO THE FASTENING REQUIREMENTS FOR THE HIGHEST WIND ZONE ENCOUNTERED, ACROSS THE ENTIRE BOARD.

ADA AND LEGAL DISCLAIMER: This document is intended to comply with the requirements of the Americans with Disabilities Act (ADA). However architects and engineers are not licensed to interpret laws or give advice concerning laws. The owner should have this document reviewed by his attorney to determine if it complies with ADA and other laws.

...Becoming the Leading Designer of High Performance Facilities in the Nation with a Specialty in Alternative Delivery Methods
333 Fayetteville St, Ste 225
Raleigh, NC 27601
P: 919.573.6350
F: 919.573.6355
www.sfla.biz
sfl+a ARCHITECTS

NORTH CAROLINA PROFESSIONAL ENGINEER SEAL 049789 STEPHEN INGRAM 6/12/2024

CONSTRUCTION DOCUMENTS

PAMLICO COUNTY
PAMLICO 6-12 SCHOOL
601 Main Street, Bayboro, NC , 28515

ENERGY STAR PARTNER

ISSUE DATE:	6/12/2024
PROJECT #:	2205
DRAWN BY:	SEI
CHECKED BY:	SEI

ROOF DETAILS

A-530

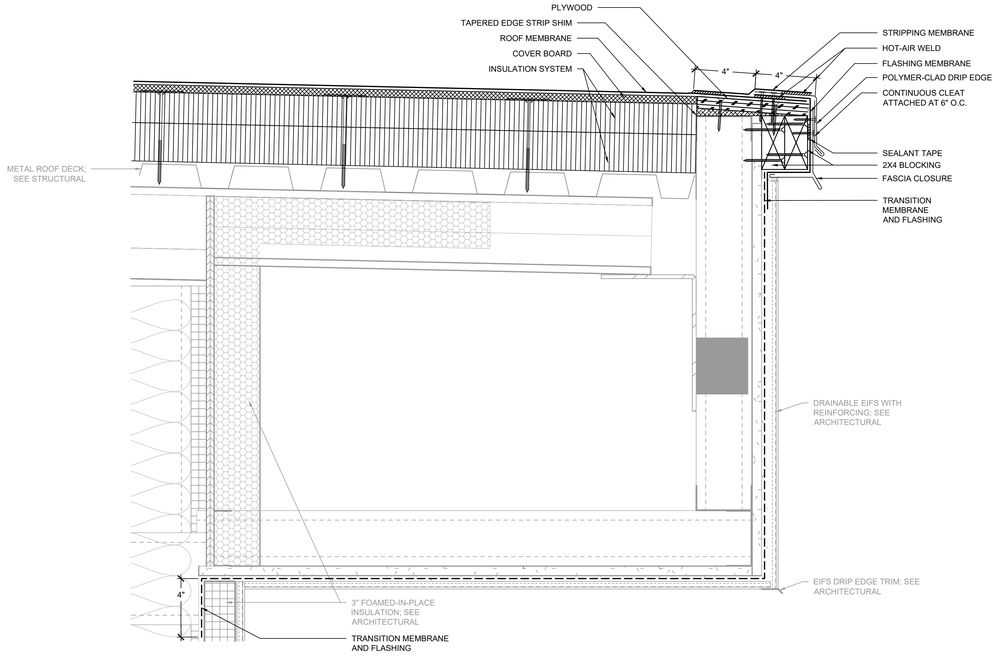

1 A-531 **ROOF SYSTEM FLASHING CORRESPONDING TO ARCHITECTURAL DETAIL 2/A-504**
SCALE: 3" = 1'-0"

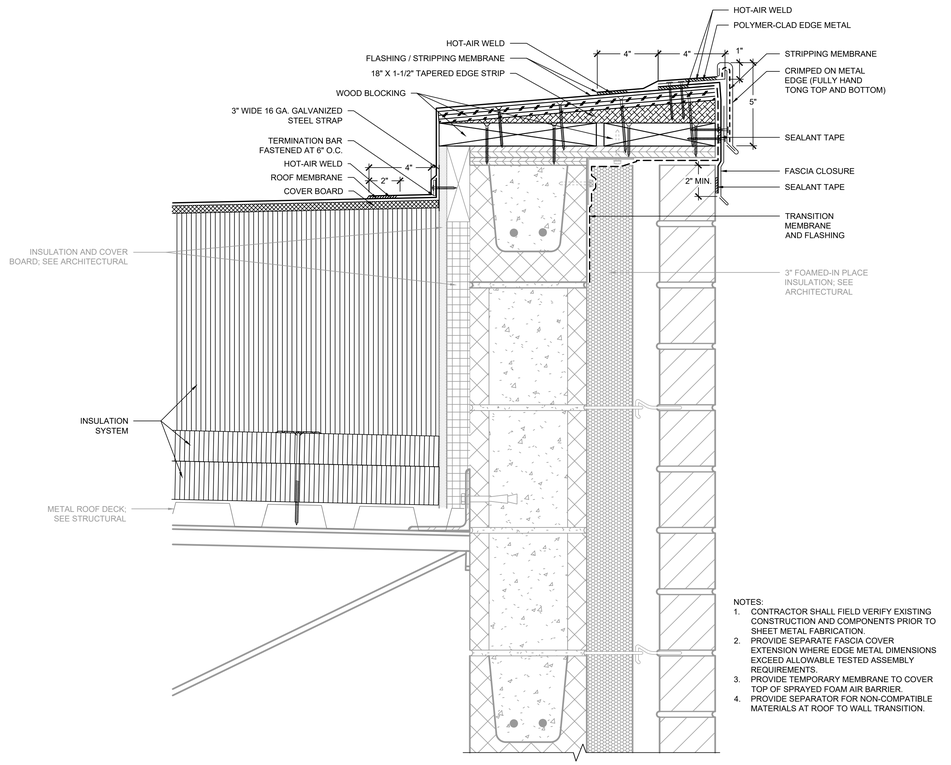

NOTES:
1. CONTRACTOR SHALL FIELD VERIFY EXISTING CONSTRUCTION AND COMPONENTS PRIOR TO SHEET METAL FABRICATION.
2. PROVIDE SEPARATE FASCIA COVER EXTENSION WHERE EDGE METAL DIMENSIONS EXCEED ALLOWABLE TESTED ASSEMBLY REQUIREMENTS.
3. PROVIDE TEMPORARY MEMBRANE TO COVER TOP OF SPRAYED FOAM AIR BARRIER.
4. PROVIDE SEPARATOR FOR NON-COMPATIBLE MATERIALS AT ROOF TO WALL TRANSITION.

2 A-531 **ROOF SYSTEM FLASHING CORRESPONDING TO ARCHITECTURAL DETAIL 2/A-501**
SCALE: 3" = 1'-0"

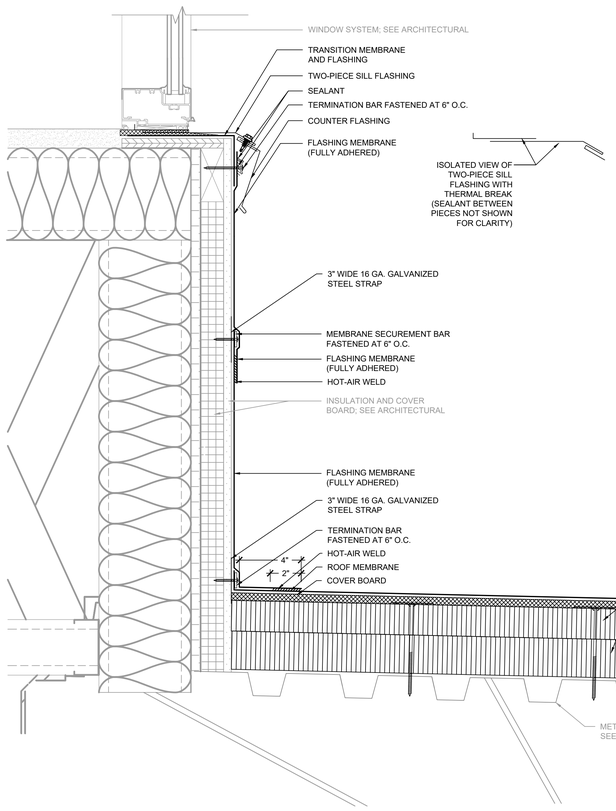

3 A-531 **ROOF SYSTEM FLASHING CORRESPONDING TO ARCHITECTURAL DETAIL 4/A-503**
SCALE: 3" = 1'-0"

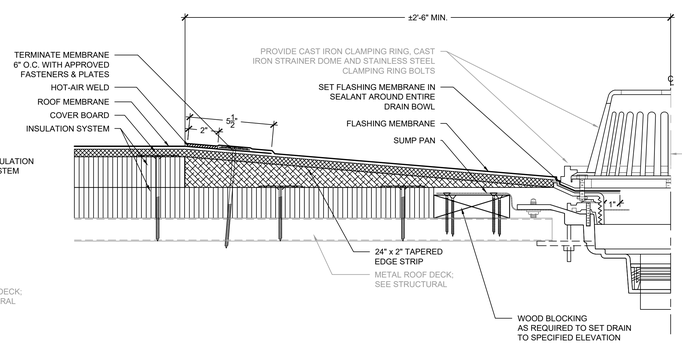

NOTES:
1. ALL CLAMPING RING BOLTS MUST BE PRESENT AND SECURE.

4 A-531 **TYPICAL PRIMARY DRAIN DETAIL**
SCALE: 3" = 1'-0"

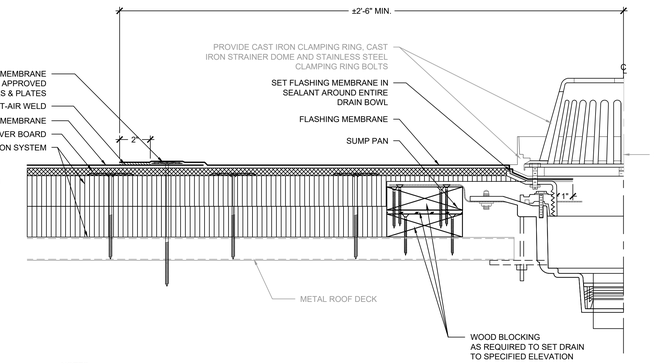

NOTES:
1. ALL CLAMPING RING BOLTS MUST BE PRESENT AND SECURE.

5 A-531 **TYPICAL OVERFLOW DRAIN DETAIL**
SCALE: 3" = 1'-0"

GENERAL NOTES:
1. THESE DOCUMENTS ARE THE PROPERTY OF REI ENGINEERS, INC. (REI) AND REI RETAINS ALL RIGHTS THEREIN, INCLUDING COPYRIGHTS. IT MAY ONLY BE USED IN A MANNER CONSISTENT WITH REI'S RIGHTS WHILE REI IS PROVIDING SERVICE FOR THE SPECIFIC PROJECT IDENTIFIED OR REFERRED TO HEREIN OR EXTENSIONS THERETO. IT MAY NOT BE USED FOR ANY OTHER PURPOSE EXCEPT WITH THE EXPRESS WRITTEN AGREEMENT OF, AND COMPENSATION TO, REI ENGINEERS, INC.
2. DIMENSIONS, DETAIL COMPONENTS AND EQUIPMENT PENETRATION LOCATIONS ARE FOR INFORMATION ONLY. CONTRACTOR IS RESPONSIBLE TO FIELD VERIFY ALL INFORMATION PROVIDED.

SHEET NOTES:
1. FOR DETAILS, LIGHT LINES REPRESENT CONSTRUCTION DESIGNED BY OTHER DISCIPLINES AND DARK LINES REPRESENT COMPONENTS DESIGNED BY REI ENGINEERS.
2. ANY WHOLE OR PARTIAL INSULATION BOARD OR PORTION OF ANY BOARD WHICH FALLS IN THE PERIMETERS & CORNERS OUTLINED SHALL BE SUBJECT TO THE FASTENING REQUIREMENTS FOR THE HIGHEST WIND ZONE ENCOUNTERED, ACROSS THE ENTIRE BOARD.

ADA AND LEGAL DISCLAIMER: This document is intended to comply with the requirements of the Americans with Disabilities Act (ADA). However architects and engineers are not licensed to interpret laws or give advice concerning laws. The owner should have this document reviewed by his attorney to determine if it complies with ADA and other laws.

...Becoming the Leading Designer of High Performance Facilities in the Nation with a Specialty in Alternative Delivery Methods
333 Fayetteville St, Ste 225
Raleigh, NC 27601
P: 919.573.6350
F: 919.573.6355
www.sfla.biz
sfl+a ARCHITECTS

NORTH CAROLINA PROFESSIONAL ENGINEER SEAL 049789 STEPHEN INGRAM
6/12/2024

CONSTRUCTION DOCUMENTS

PAMLICO COUNTY
PAMLICO 6-12 SCHOOL
601 Main Street, Bayboro, NC , 28515

ENERGY STAR PARTNER

ISSUE DATE:	6/12/2024
PROJECT #:	2205
DRAWN BY:	SEI
CHECKED BY:	SEI

ROOF DETAILS

A-531

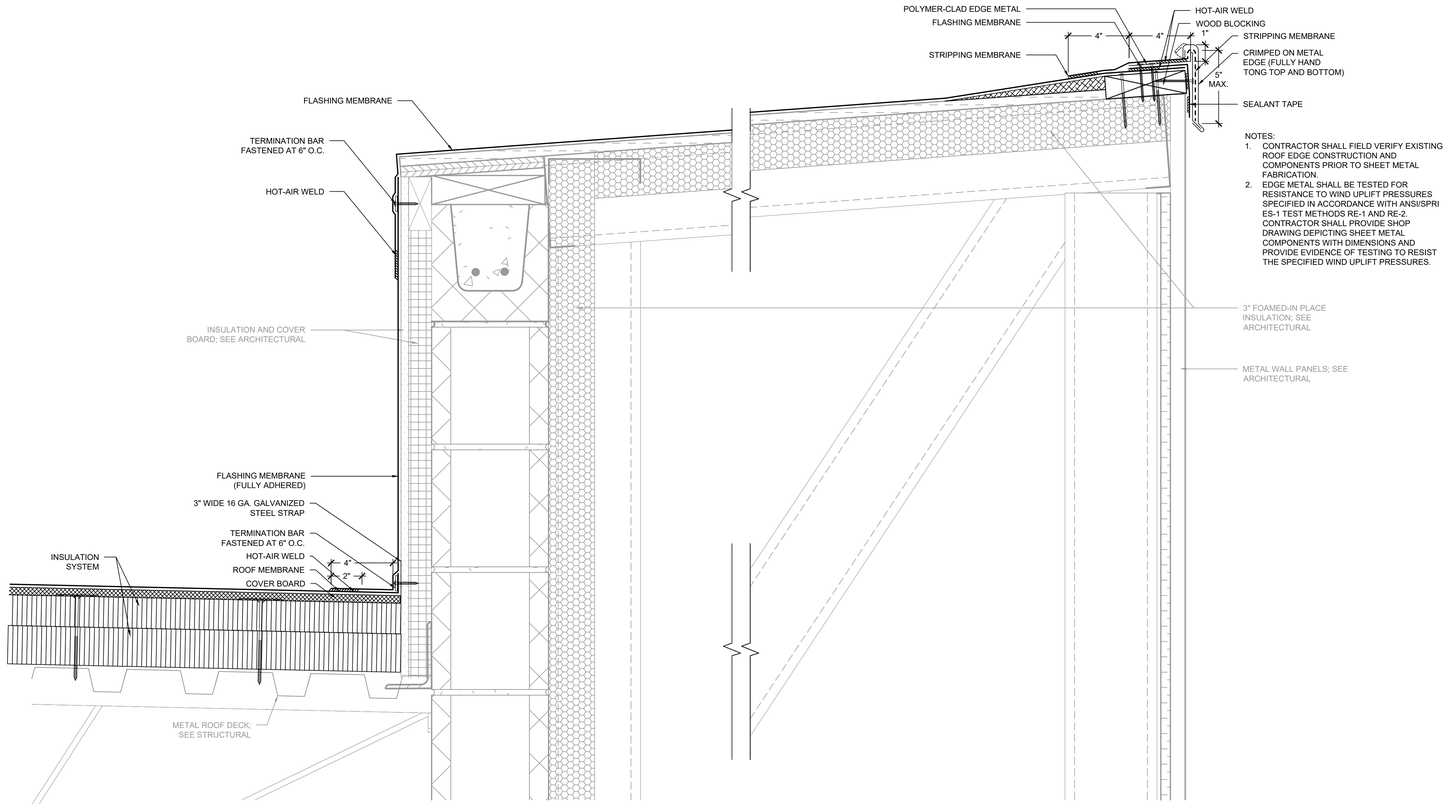

NOTES:
1. CONTRACTOR SHALL FIELD VERIFY EXISTING ROOF EDGE CONSTRUCTION AND COMPONENTS PRIOR TO SHEET METAL FABRICATION.
2. EDGE METAL SHALL BE TESTED FOR RESISTANCE TO WIND UPLIFT PRESSURES SPECIFIED IN ACCORDANCE WITH ANSI/SPRI ES-1 TEST METHODS RE-1 AND RE-2. CONTRACTOR SHALL PROVIDE SHOP DRAWING DEPICTING SHEET METAL COMPONENTS WITH DIMENSIONS AND PROVIDE EVIDENCE OF TESTING TO RESIST THE SPECIFIED WIND UPLIFT PRESSURES.

1 A-532 ROOF SYSTEM FLASHING CORRESPONDING TO ARCHITECTURAL DETAIL 7/A-504
SCALE: 3" = 1'-0"

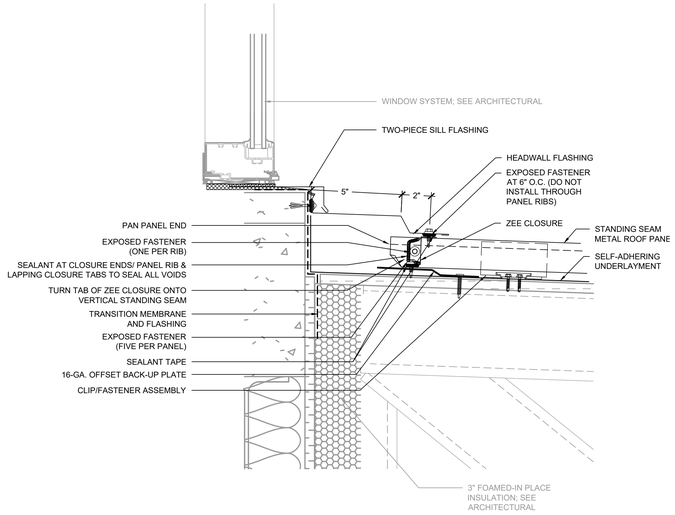

2 A-532 HEADWALL FLASHING (FIXED) CORRESPONDING TO ARCHITECTURAL DETAIL 5/A-504
SCALE: 3" = 1'-0"

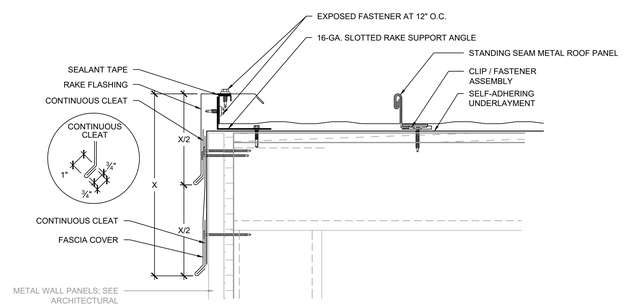

3 A-532 RAKE EDGE
SCALE: 3" = 1'-0"

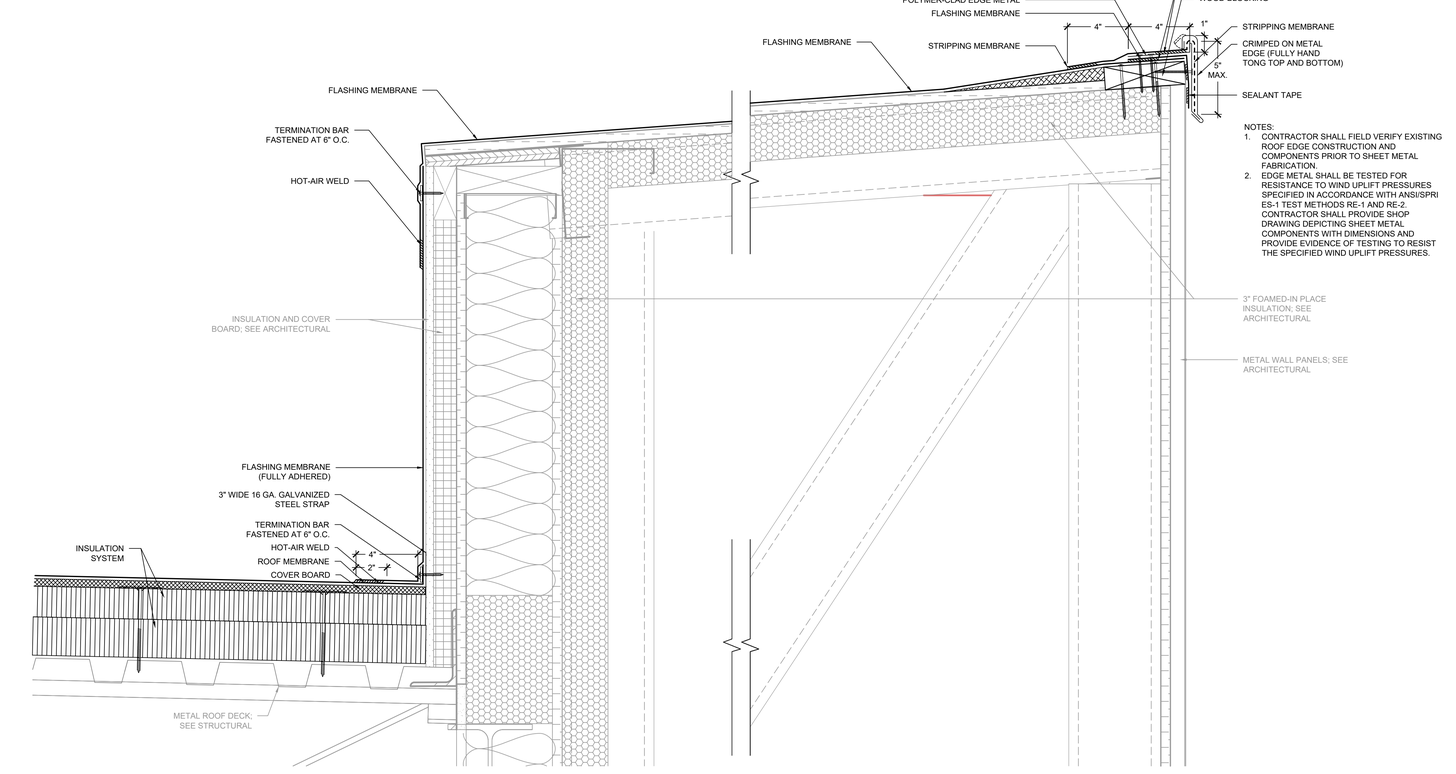

NOTES:
1. CONTRACTOR SHALL FIELD VERIFY EXISTING ROOF EDGE CONSTRUCTION AND COMPONENTS PRIOR TO SHEET METAL FABRICATION.
2. EDGE METAL SHALL BE TESTED FOR RESISTANCE TO WIND UPLIFT PRESSURES SPECIFIED IN ACCORDANCE WITH ANSI/SPRI ES-1 TEST METHODS RE-1 AND RE-2. CONTRACTOR SHALL PROVIDE SHOP DRAWING DEPICTING SHEET METAL COMPONENTS WITH DIMENSIONS AND PROVIDE EVIDENCE OF TESTING TO RESIST THE SPECIFIED WIND UPLIFT PRESSURES.

4 A-532 ROOF SYSTEM FLASHING CORRESPONDING TO ARCHITECTURAL DETAIL 7/A-504
SCALE: 3" = 1'-0"

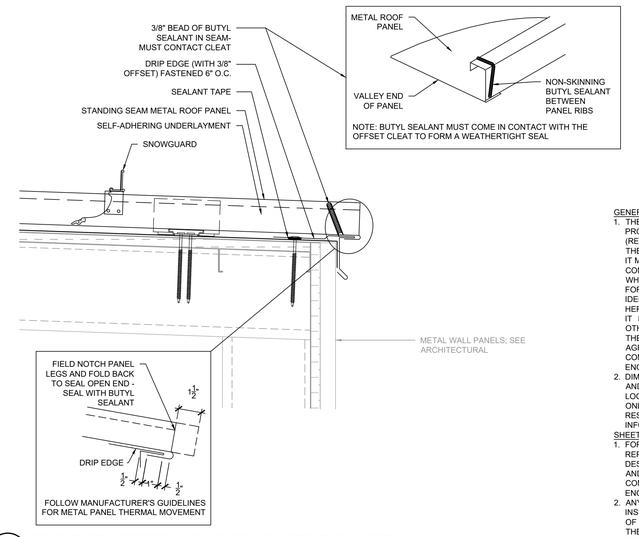

5 A-532 DRIP EDGE CORRESPONDING TO ARCHITECTURAL DETAIL 6/A-504
SCALE: 3" = 1'-0"

GENERAL NOTES:
1. THESE DOCUMENTS ARE THE PROPERTY OF REI ENGINEERS, INC. (REI) AND REI RETAINS ALL RIGHTS THEREIN, INCLUDING COPYRIGHTS. IT MAY ONLY BE USED IN A MANNER CONSISTENT WITH REI'S RIGHTS WHILE REI IS PROVIDING SERVICE FOR THE SPECIFIC PROJECT IDENTIFIED OR REFERRED TO HEREIN OR EXTENSIONS THERETO. IT MAY NOT BE USED FOR ANY OTHER PURPOSE EXCEPT WITH THE EXPRESS WRITTEN AGREEMENT OF, AND COMPENSATION TO, REI ENGINEERS, INC.
2. DIMENSIONS, DETAIL COMPONENTS AND EQUIPMENT PENETRATION LOCATIONS ARE FOR INFORMATION ONLY. CONTRACTOR IS RESPONSIBLE TO FIELD VERIFY ALL INFORMATION PROVIDED.

SHEET NOTES:
1. FOR DETAILS, LIGHT LINES REPRESENT CONSTRUCTION DESIGNED BY OTHER DISCIPLINES AND DARK LINES REPRESENT COMPONENTS DESIGNED BY REI ENGINEERS.
2. ANY WHOLE OR PARTIAL INSULATION BOARD OR PORTION OF ANY BOARD WHICH FALLS IN THE PERIMETERS & CORNERS OUTLINED SHALL BE SUBJECT TO THE FASTENING REQUIREMENTS FOR THE HIGHEST WIND ZONE ENCOUNTERED, ACROSS THE ENTIRE BOARD.

ADA AND LEGAL DISCLAIMER: This document is intended to comply with the requirements of the Americans with Disabilities Act (ADA). However architects and engineers are not licensed to interpret laws or give advice concerning laws. The owner should have this document reviewed by his attorney to determine if it complies with ADA and other laws.

...Becoming the Leading Designer of High Performance Facilities in the Nation with a Specialty in Alternative Delivery Methods
333 Fayetteville St, Ste 225
Raleigh, NC 27601
P: 919.573.6350
F: 919.573.6355
www.sfl+a.biz
sfl+a ARCHITECTS

NORTH CAROLINA PROFESSIONAL SEAL 049789 ENGINEER STEPHEN INGRAM 6/12/2024

CONSTRUCTION DOCUMENTS

PAMLICO COUNTY
PAMLICO 6-12 SCHOOL
601 Main Street, Bayboro, NC , 28515

ENERGY STAR PARTNER

ISSUE DATE:	6/12/2024
PROJECT #:	2205
DRAWN BY:	SEI
CHECKED BY:	SEI

ROOF DETAILS

A-532

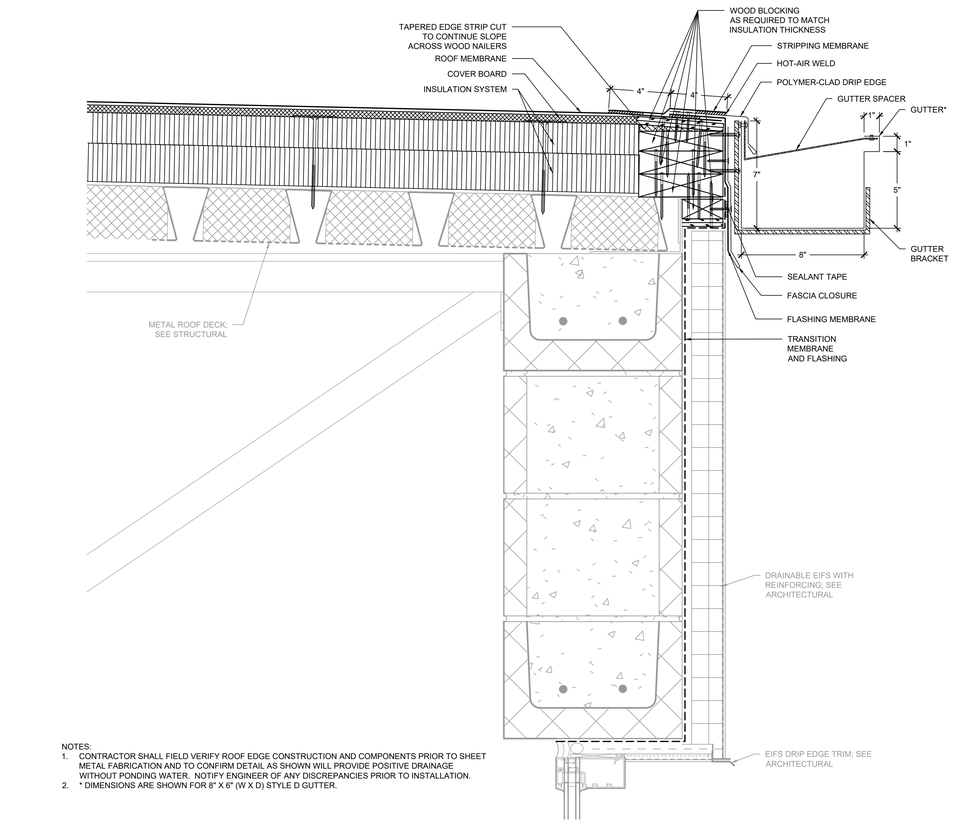

NOTES.
1. CONTRACTOR SHALL FIELD VERIFY ROOF EDGE CONSTRUCTION AND COMPONENTS PRIOR TO SHEET METAL FABRICATION AND TO CONFIRM DETAIL AS SHOWN WILL PROVIDE POSITIVE DRAINAGE WITHOUT PONDING WATER. NOTIFY ENGINEER OF ANY DISCREPANCIES PRIOR TO INSTALLATION.
2. * DIMENSIONS ARE SHOWN FOR 8" X 6" (W X D) STYLE D GUTTER.

1 A-533 ROOF SYSTEM FLASHING CORRESPONDING TO ARCHITECTURAL DETAIL 3/A-503

SCALE: 3" = 1'-0"

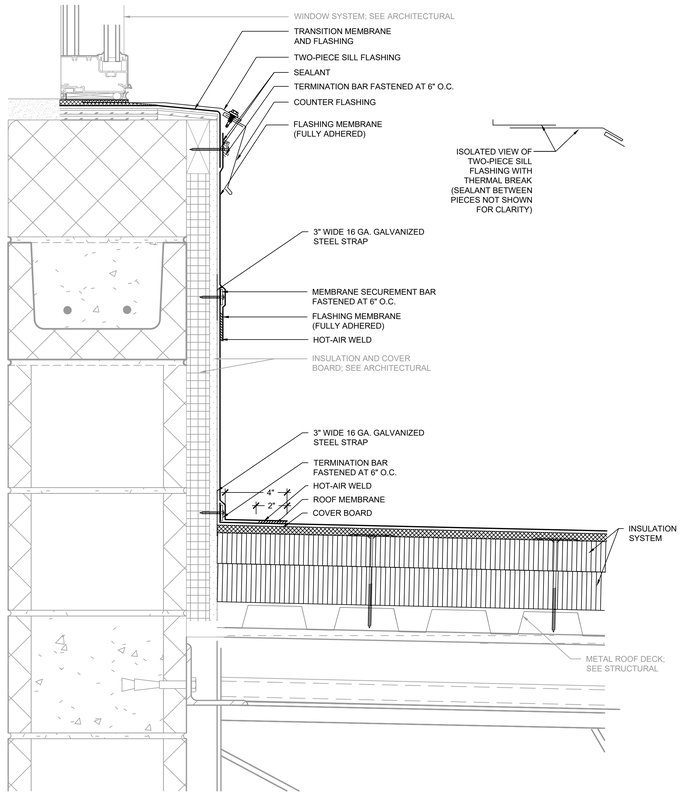

2 A-533 ROOF SYSTEM FLASHING CORRESPONDING TO ARCHITECTURAL DETAIL 2/A-314

SCALE: 3" = 1'-0"

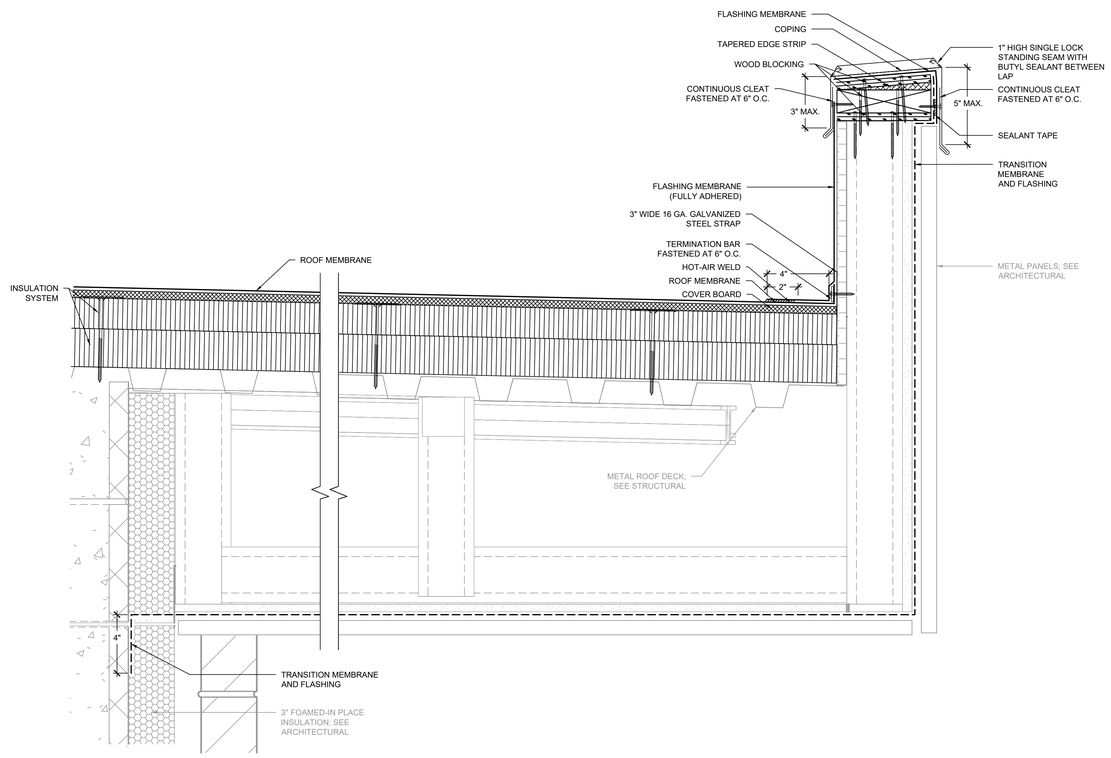

3 A-533 ROOF SYSTEM FLASHING CORRESPONDING TO ARCHITECTURAL DETAIL 2/A-315

SCALE: 3" = 1'-0"

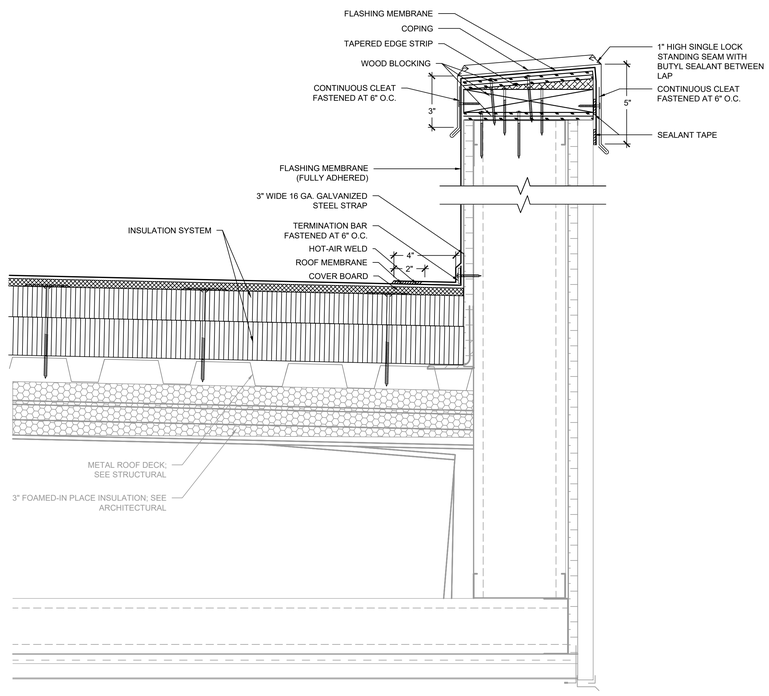

4 A-533 ROOF SYSTEM FLASHING CORRESPONDING TO ARCHITECTURAL DETAIL 1/A-316

SCALE: 3" = 1'-0"

...Becoming the Leading Designer of High Performance Facilities in the Nation with a Specialty in Alternative Delivery Methods

333 Fayetteville St, Ste 225
Raleigh, NC 27601
P: 919.573.6350
F: 919.573.6355
www.sfla.biz

sfl+a ARCHITECTS

NORTH CAROLINA PROFESSIONAL ENGINEER SEAL 049789 STEPHEN INGRAM
6/12/2024

CONSTRUCTION DOCUMENTS

PAMLICO COUNTY
PAMLICO 6-12 SCHOOL
601 Main Street, Bayboro, NC , 28515

ENERGY STAR PARTNER

ISSUE DATE:	6/12/2024
PROJECT #:	2205
DRAWN BY:	SEI
CHECKED BY:	SEI

ROOF DETAILS

A-533

GENERAL NOTES:
1. THESE DOCUMENTS ARE THE PROPERTY OF REI ENGINEERS, INC. (REI) AND REI RETAINS ALL RIGHTS THEREIN, INCLUDING COPYRIGHTS. IT MAY ONLY BE USED IN A MANNER CONSISTENT WITH REI'S RIGHTS WHILE REI IS PROVIDING SERVICE FOR THE SPECIFIC PROJECT IDENTIFIED OR REFERRED TO HEREIN OR EXTENSIONS THERETO. IT MAY NOT BE USED FOR ANY OTHER PURPOSE EXCEPT WITH THE EXPRESS WRITTEN AGREEMENT OF, AND COMPENSATION TO, REI ENGINEERS, INC.
2. DIMENSIONS, DETAIL COMPONENTS AND EQUIPMENT PENETRATION LOCATIONS ARE FOR INFORMATION ONLY. CONTRACTOR IS RESPONSIBLE TO FIELD VERIFY ALL INFORMATION PROVIDED.

SHEET NOTES:
1. FOR DETAILS, LIGHT LINES REPRESENT CONSTRUCTION DESIGNED BY OTHER DISCIPLINES AND DARK LINES REPRESENT COMPONENTS DESIGNED BY REI ENGINEERS.
2. ANY WHOLE OR PARTIAL INSULATION BOARD OR PORTION OF ANY BOARD WHICH FALLS IN THE PERIMETERS & CORNERS OUTLINED SHALL BE SUBJECT TO THE FASTENING REQUIREMENTS FOR THE HIGHEST WIND ZONE ENCOUNTERED, ACROSS THE ENTIRE BOARD.

ADA AND LEGAL DISCLAIMER: This document is intended to comply with the requirements of the Americans with Disabilities Act (ADA). However architects and engineers are not licensed to interpret laws or give advice concerning laws. The owner should have this document reviewed by his attorney to determine if it complies with ADA and other laws.

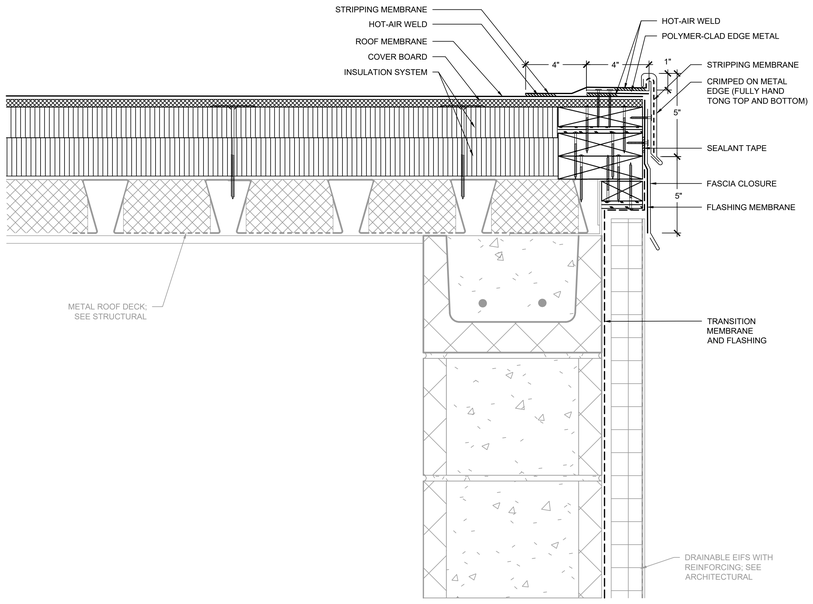

1 A-534 **ROOF SYSTEM FLASHING CORRESPONDING TO ARCHITECTURAL DETAIL 1/A-314**
SCALE: 3" = 1'-0"

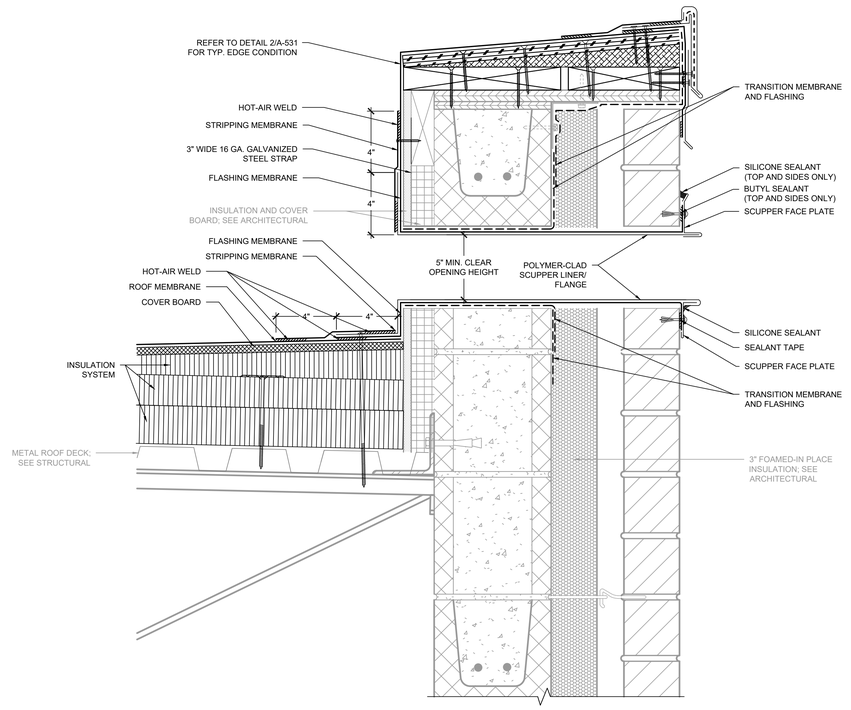

2 A-534 **OVERFLOW SCUPPER**
SCALE: 3" = 1'-0"

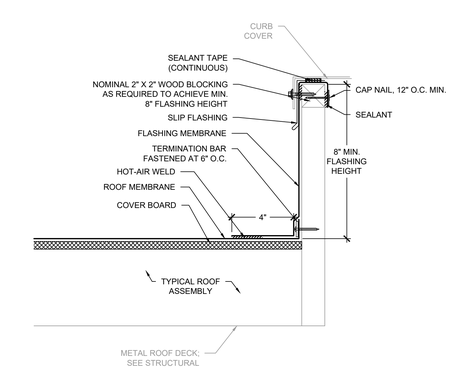

3 A-534 **ROOF TOP CURB**
SCALE: 3" = 1'-0"

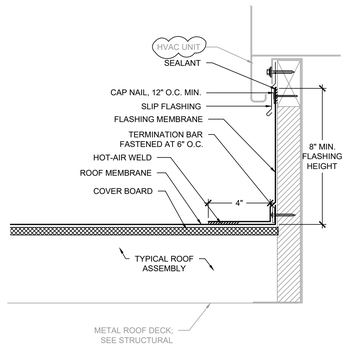

4 A-534 **MECHANICAL UNIT**
SCALE: 3" = 1'-0"

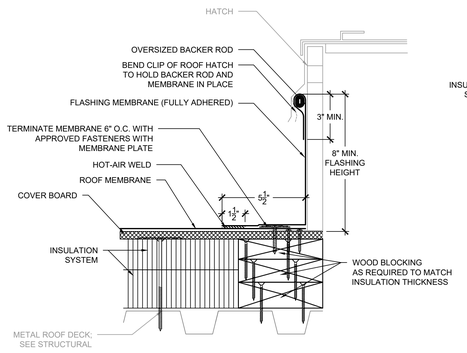

5 A-534 **ROOF HATCH**
SCALE: 3" = 1'-0"

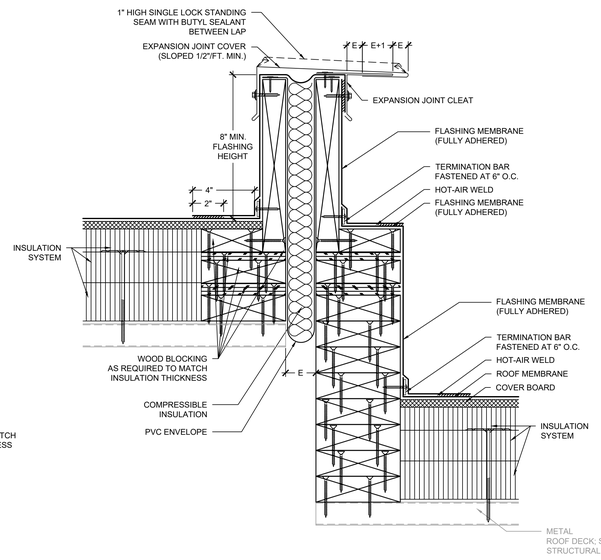

6 A-534 **TYPICAL EXPANSION JOINT**
SCALE: 3" = 1'-0"

...Becoming the Leading Designer of High Performance Facilities in the Nation with a Specialty in Alternative Delivery Methods

333 Fayetteville St, Ste 225
Raleigh, NC 27601
P: 919.573.6350
F: 919.573.6355
www.sfla.biz

sfl+a ARCHITECTS

NORTH CAROLINA PROFESSIONAL SEAL 049789 ENGINEER STEPHEN INGRAM
6/12/2024

CONSTRUCTION DOCUMENTS

PAMLICO COUNTY
PAMLICO 6-12 SCHOOL
601 Main Street, Bayboro, NC , 28515

ENERGY STAR PARTNER

ISSUE DATE:	6/12/2024
PROJECT #:	2205
DRAWN BY:	SEI
CHECKED BY:	SEI

GENERAL NOTES:
1. THESE DOCUMENTS ARE THE PROPERTY OF REI ENGINEERS, INC. (REI) AND REI RETAINS ALL RIGHTS THEREIN, INCLUDING COPYRIGHTS. IT MAY ONLY BE USED IN A MANNER CONSISTENT WITH REI'S RIGHTS WHILE REI IS PROVIDING SERVICE FOR THE SPECIFIC PROJECT IDENTIFIED OR REFERRED TO HEREIN OR EXTENSIONS THERETO. IT MAY NOT BE USED FOR ANY OTHER PURPOSE EXCEPT WITH THE EXPRESS WRITTEN AGREEMENT OF, AND COMPENSATION TO, REI ENGINEERS, INC.
2. DIMENSIONS, DETAIL COMPONENTS AND EQUIPMENT PENETRATION LOCATIONS ARE FOR INFORMATION ONLY. CONTRACTOR IS RESPONSIBLE TO FIELD VERIFY ALL INFORMATION PROVIDED.

SHEET NOTES:
1. FOR DETAILS, LIGHT LINES REPRESENT CONSTRUCTION DESIGNED BY OTHER DISCIPLINES AND DARK LINES REPRESENT COMPONENTS DESIGNED BY REI ENGINEERS.
2. ANY WHOLE OR PARTIAL INSULATION BOARD OR PORTION OF ANY BOARD WHICH FALLS IN THE PERIMETERS & CORNERS OUTLINED SHALL BE SUBJECT TO THE FASTENING REQUIREMENTS FOR THE HIGHEST WIND ZONE ENCOUNTERED, ACROSS THE ENTIRE BOARD.

ROOF DETAILS

A-534

ADA AND LEGAL DISCLAIMER: This document is intended to comply with the requirements of the Americans with Disabilities Act (ADA). However architects and engineers are not licensed to interpret laws or give advice concerning laws. The owner should have this document reviewed by his attorney to determine if it complies with ADA and other laws.

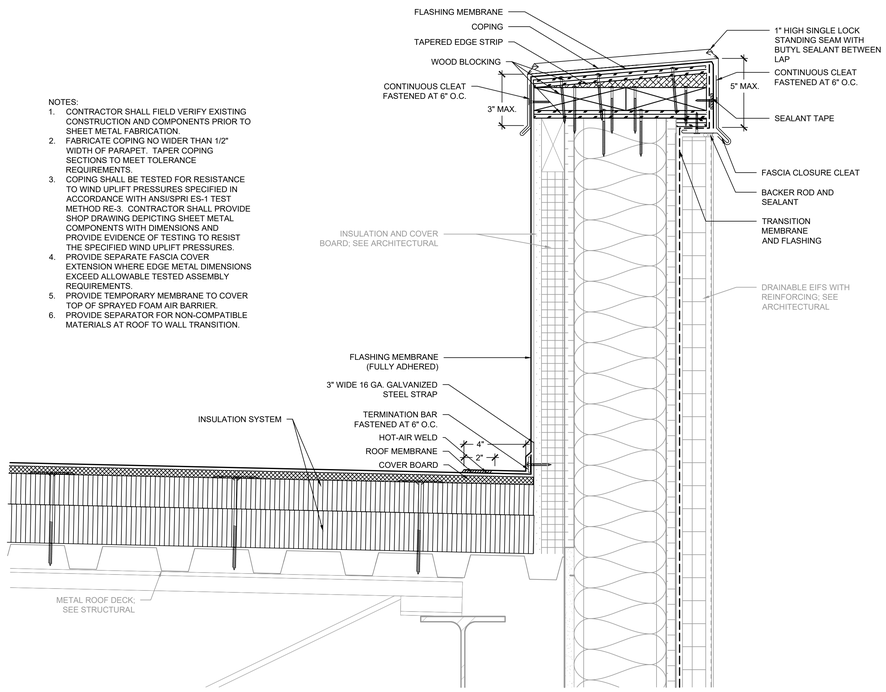

NOTES:
1. CONTRACTOR SHALL FIELD VERIFY EXISTING CONSTRUCTION AND COMPONENTS PRIOR TO SHEET METAL FABRICATION.
2. FABRICATE COPING NO WIDER THAN 1/2" WIDTH OF PARAPET. TAPER COPING SECTIONS TO MEET TOLERANCE REQUIREMENTS.
3. COPING SHALL BE TESTED FOR RESISTANCE TO WIND UPLIFT PRESSURES SPECIFIED IN ACCORDANCE WITH ANSI/SPRI ES-1 TEST METHOD RE-3. CONTRACTOR SHALL PROVIDE SHOP DRAWING DEPICTING SHEET METAL COMPONENTS WITH DIMENSIONS AND PROVIDE EVIDENCE OF TESTING TO RESIST THE SPECIFIED WIND UPLIFT PRESSURES.
4. PROVIDE SEPARATE FASCIA COVER EXTENSION WHERE EDGE METAL DIMENSIONS EXCEED ALLOWABLE TESTED ASSEMBLY REQUIREMENTS.
5. PROVIDE TEMPORARY MEMBRANE TO COVER TOP OF SPRAYED FOAM AIR BARRIER.
6. PROVIDE SEPARATOR FOR NON-COMPATIBLE MATERIALS AT ROOF TO WALL TRANSITION.

1 A-535 ROOF SYSTEM FLASHING CORRESPONDING TO ARCHITECTURAL DETAIL 1/A-505
SCALE: 3" = 1'-0"

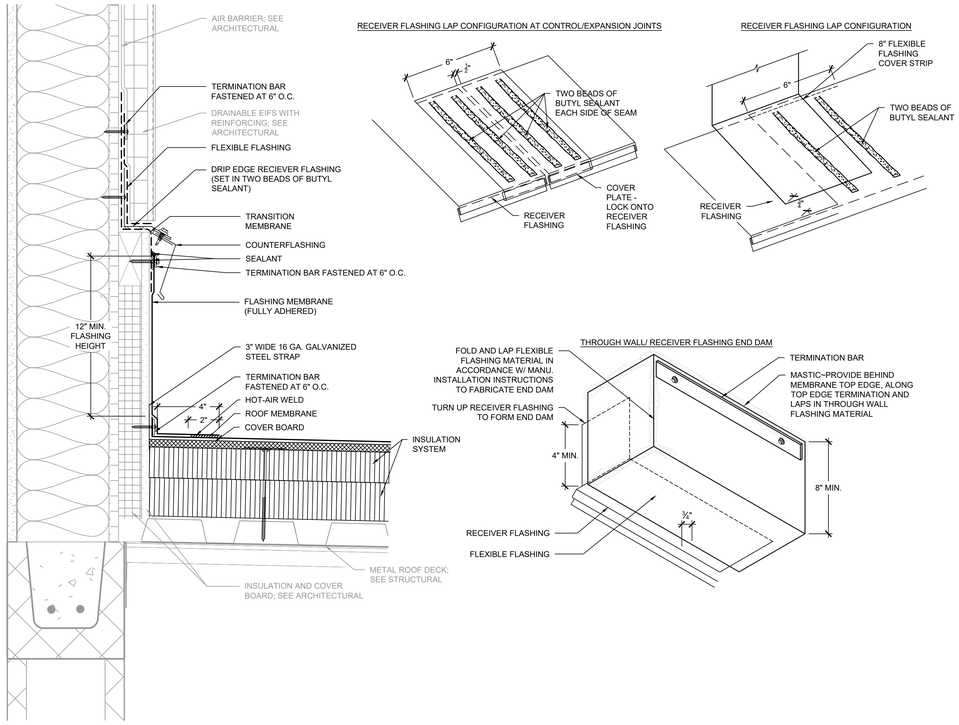

2 A-535 ROOF SYSTEM AND THROUGH WALL FLASHING CORRESPONDING TO ARCHITECTURAL DETAIL 3/A-505
SCALE: 3" = 1'-0"

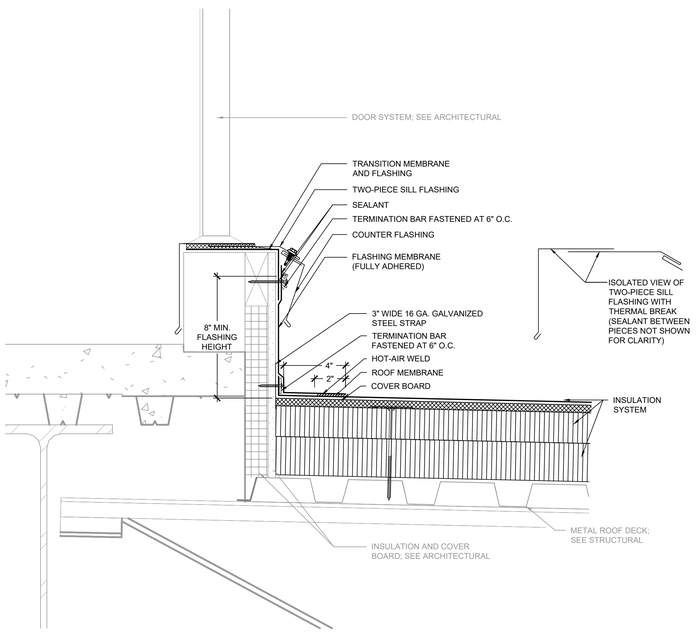

3 A-535 ROOF SYSTEM AND DOOR SILL FLASHING CORRESPONDING TO ARCHITECTURAL DETAIL 2/A-505
SCALE: 3" = 1'-0"

NOTES:
1. CONTRACTOR SHALL FIELD VERIFY EXISTING CONSTRUCTION AND COMPONENTS PRIOR TO SHEET METAL FABRICATION.
2. FABRICATE COPING NO WIDER THAN 1/2" WIDTH OF PARAPET. TAPER COPING SECTIONS TO MEET TOLERANCE REQUIREMENTS.
3. COPING SHALL BE TESTED FOR RESISTANCE TO WIND UPLIFT PRESSURES SPECIFIED IN ACCORDANCE WITH ANSI/SPRI ES-1 TEST METHOD RE-3. CONTRACTOR SHALL PROVIDE SHOP DRAWING DEPICTING SHEET METAL COMPONENTS WITH DIMENSIONS AND PROVIDE EVIDENCE OF TESTING TO RESIST THE SPECIFIED WIND UPLIFT PRESSURES.
4. PROVIDE SEPARATE FASCIA COVER EXTENSION WHERE EDGE METAL DIMENSIONS EXCEED ALLOWABLE TESTED ASSEMBLY REQUIREMENTS.
5. PROVIDE TEMPORARY MEMBRANE TO COVER TOP OF SPRAYED FOAM AIR BARRIER.
6. PROVIDE SEPARATOR FOR NON-COMPATIBLE MATERIALS AT ROOF TO WALL TRANSITION.

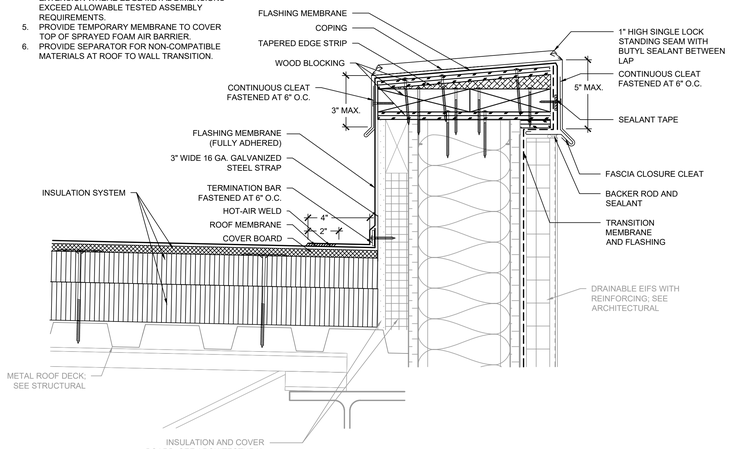

4 A-535 ROOF SYSTEM FLASHING CORRESPONDING TO ARCHITECTURAL DETAIL 1/A-317
SCALE: 3" = 1'-0"

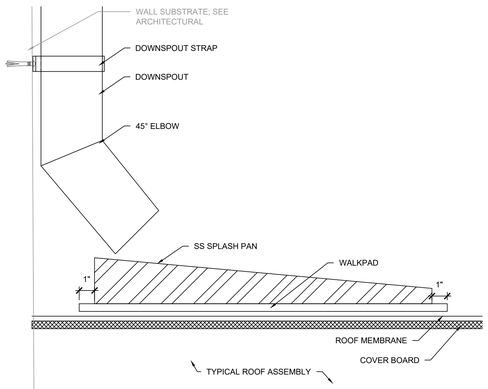

NOTES:
1. PROVIDE WALKPAD AT ALL ROOF DRAINAGE EDGES WHERE NO GUTTER OR DOWNSPOUT IS PROVIDED.

5 A-535 TYPICAL DOWNSPOUT AT LOWER ROOF
SCALE: 3" = 1'-0"

GENERAL NOTES:
1. THESE DOCUMENTS ARE THE PROPERTY OF REI ENGINEERS, INC. (REI) AND REI RETAINS ALL RIGHTS THEREIN, INCLUDING COPYRIGHTS. IT MAY ONLY BE USED IN A MANNER CONSISTENT WITH REI'S RIGHTS WHILE REI IS PROVIDING SERVICE FOR THE SPECIFIC PROJECT IDENTIFIED OR REFERRED TO HEREIN OR EXTENSIONS THERETO. IT MAY NOT BE USED FOR ANY OTHER PURPOSE EXCEPT WITH THE EXPRESS WRITTEN AGREEMENT OF, AND COMPENSATION TO, REI ENGINEERS, INC.
2. DIMENSIONS, DETAIL COMPONENTS AND EQUIPMENT PENETRATION LOCATIONS ARE FOR INFORMATION ONLY. CONTRACTOR IS RESPONSIBLE TO FIELD VERIFY ALL INFORMATION PROVIDED.

SHEET NOTES:
1. FOR DETAILS, LIGHT LINES REPRESENT CONSTRUCTION DESIGNED BY OTHER DISCIPLINES AND DARK LINES REPRESENT COMPONENTS DESIGNED BY REI ENGINEERS.
2. ANY WHOLE OR PARTIAL INSULATION BOARD OR PORTION OF ANY BOARD WHICH FALLS IN THE PERIMETERS & CORNERS OUTLINED SHALL BE SUBJECT TO THE FASTENING REQUIREMENTS FOR THE HIGHEST WIND ZONE ENCOUNTERED, ACROSS THE ENTIRE BOARD.

ADA AND LEGAL DISCLAIMER: This document is intended to comply with the requirements of the Americans with Disabilities Act (ADA). However architects and engineers are not licensed to interpret laws or give advice concerning laws. The owner should have this document reviewed by his attorney to determine if it complies with ADA and other laws.

...Becoming the Leading Designer of High Performance Facilities in the Nation with a Specialty in Alternative Delivery Methods
333 Fayetteville St, Ste 225
Raleigh, NC 27601
P: 919.573.6350
F: 919.573.6355
www.sfla.biz
sfl+a ARCHITECTS

NORTH CAROLINA PROFESSIONAL SEAL 049789 ENGINEER STEPHEN INGRAM
6/12/2024

CONSTRUCTION DOCUMENTS

PAMLICO COUNTY
PAMLICO 6-12 SCHOOL
601 Main Street, Bayboro, NC , 28515

ENERGY STAR PARTNER

ISSUE DATE:	6/12/2024
PROJECT #:	2205
DRAWN BY:	SEI
CHECKED BY:	SEI

ROOF DETAILS

A-535

DOOR & FRAME SCHEDULE

NO.	DOOR					FRAME		HW Set	FIRE RATING	KEYED NOTES
	WIDTH	HEIGHT	THK	MAT	TYPE	TYPE	MAT			
1-S1-A	3'-0"	7'-2"	1 3/4"	FRP	F	1	ALUM	11.0	--	CLSR,PHW
1-S4-A	3'-0"	7'-2"	1 3/4"	FRP	F	1	ALUM	11.0	--	CLSR,PHW
1-S5-A	6'-0"	7'-2"	1 3/4"	FRP	F(2)	3	ALUM	12.0	--	CLSR,PHW
2-S1-B	3'-0"	7'-2"	1 3/4"	WD	F	1	ALUM	29.0	45	CLSR,PHW, ALARM
2-S4-B	3'-0"	7'-2"	1 3/4"	WD	F	1	ALUM	29.0	45	CLSR,PHW, ALARM
2-S5-B	6'-0"	7'-0"	1 3/4"	WD	F(2)	2	ALUM	29.1	45	CLSR,PHW, ALARM
2-S7-A	3'-0"	7'-2"	1 3/4"	WD	F	1	ALUM	38.1		CLSR
1100	3'-0"	7'-2"	1 3/4"	ALUM	FG	CW02	ALUM	1.0		CR, PHW,CLSR
1100-E	3'-0"	7'-2"	1 3/4"	ALUM	FG	SF06	ALUM	1.0		CR, PHW,CLSR
1100-F	3'-0"	7'-2"	1 3/4"	ALUM	FG	SF06	ALUM	20.0		CLSR,PHW
1100-G	3'-0"	7'-2"	1 3/4"	ALUM	FG	SF06	ALUM	20.0		CLSR,PHW
1100-H	3'-0"	7'-2"	1 3/4"	ALUM	FG	SF06	ALUM	20.0		CLSR,PHW
1100-I	3'-0"	7'-2"	1 3/4"	ALUM	FG	SF06	ALUM	20.0		CLSR,PHW
1100A	3'-0"	7'-2"	1 3/4"	ALUM	FG	CW02	ALUM	4.0		CLSR,PHW
1100B	3'-0"	7'-2"	1 3/4"	ALUM	FG	CW02	ALUM	4.0		CLSR,PHW
1100C	3'-0"	7'-2"	1 3/4"	ALUM	FG	CW02	ALUM	4.0		CLSR,PHW
1100D	3'-0"	7'-2"	1 3/4"	ALUM	FG	CW02	ALUM	4.0		CLSR,PHW
1102A	3'-0"	7'-2"	1 3/4"	ALUM	FG	SF	ALUM	15.0		CR, PHW,CLSR
1102B	3'-0"	7'-2"	1 3/4"	ALUM	FG	SF	ALUM	15.0		CR,CLSR
1102C	3'-0"	7'-2"	1 3/4"	WD	F	1	ALUM	37.0		CR,CLSR
1103	3'-0 3/4"	7'-2"	1 3/4"	ALUM	FG	SF	ALUM	37.0		CLSR
1104	3'-0"	7'-2"	1 3/4"	WD	F	1	ALUM	50.0		
1105	3'-0"	7'-2"	1 3/4"	WD	F	1	ALUM	39.0		
1106	3'-0"	7'-2"	1 3/4"	WD	F	1	ALUM	47.0		
1106-B	3'-0"	7'-2"	1 3/4"	WD	F	1	ALUM	56.0		
1106-C	3'-0"	7'-2"	1 3/4"	WD	F	1	ALUM	54.0		CLSR
1107	3'-0"	7'-2"	1 3/4"	WD	F	1	ALUM	54.0		CLSR
1108	3'-0"	7'-2"	1 3/4"	WD	F	1	ALUM	51.0		
1109	3'-0"	7'-2"	1 3/4"	WD	F	1	ALUM	54.0		CLSR
1110	3'-0"	7'-2"	1 3/4"	WD	F	1	ALUM	46.0		
1111	3'-0"	7'-2"	1 3/4"	WD	F	1	ALUM	56.0		
1111B	3'-0"	7'-2"	1 3/4"	WD	F	1	ALUM	39.1		
1112	3'-0"	7'-2"	1 3/4"	WD	F	1	ALUM	37.1		CR,CLSR
1114	3'-0"	7'-2"	1 3/4"	WD	F	1	ALUM	47.0		
1120	4'-0"	7'-10"	1 3/4"	HM	F	1	HM	57.0	90	EDHO, CLSR
1120A	3'-0"	7'-2"	1 3/4"	WD	N	1	ALUM	39.1		
1120B	2'-8"	7'-2"	1 3/4"	WD	F	1	ALUM	39.3		
1120C	8'-0"	4'-8"	1 3/4"	STEEL	RR	-	STEEL	61.0	90	
1121	3'-0"	7'-2"	1 3/4"	WD	F	1	ALUM	52.0		CLSR
1121B	3'-0"	7'-2"	1 3/4"	WD	F	1	ALUM	45.0		
1122	4'-0"	7'-10"	1 3/4"	HM	F	1	HM	57.0	90	EDHO, CLSR
1200A	6'-3"	7'-2"	1 3/4"	ALUM	FG(2)	SF	ALUM	17.0		CLSR,PHW
1200B	6'-3"	7'-2"	1 3/4"	ALUM	FG(2)	SF	ALUM	17.0		CLSR,PHW
1200C	6'-0"	7'-2"	1 3/4"	WD	N(2)	2	ALUM	33.1		CLSR,PHW
1200D	6'-0"	7'-2"	1 3/4"	WD	N(2)	2	ALUM	33.1		CLSR,PHW
1202	3'-0"	7'-2"	1 3/4"	WD	F	1	ALUM	59.0		CLSR
1203	3'-0"	7'-2"	1 3/4"	WD	F	1	ALUM	59.0		CLSR
1203C	3'-0"	7'-2"	1 3/4"	WD	F	1	ALUM	59.0		CLSR
1204	6'-0"	7'-2"	1 3/4"	WD	F(2)	2	ALUM	44.0	--	
1205	3'-0"	7'-2"	1 3/4"	WD	F	1	ALUM	46.0		
1205-B	3'-0"	7'-2"	1 3/4"	WD	F	1	ALUM	54.0		CLSR
1206	3'-0"	7'-2"	1 3/4"	WD	F	1	ALUM	40.0		CLSR
1207	3'-0"	7'-2"	1 3/4"	WD	F	1	ALUM	46.0		
1207-B	3'-0"	7'-2"	1 3/4"	WD	F	1	ALUM	54.0		CLSR
1208	3'-0"	7'-2"	1 3/4"	WD	F	1	ALUM	59.0		CLSR
1208B	3'-0"	7'-2"	1 3/4"	WD	F	1	ALUM	59.0		CLSR
1209	3'-0"	7'-2"	1 3/4"	WD	F	1	ALUM	59.0		CLSR
1301 - B	3'-0"	7'-2"	1 3/4"	ALUM	FG	SF12	ALUM	16.0	--	
1301-A	3'-0"	7'-2"	1 3/4"	ALUM	FG	SF12	ALUM	16.0	--	CLSR,PHW
1301-C	6'-0 3/4"	7'-2 1/4"	1 3/4"	ALUM	FG(2)	SF32	ALUM	5.0		CLSR,PHW
1301-D	6'-0 3/4"	7'-2 1/4"	1 3/4"	ALUM	FG(2)	SF32	ALUM	5.0		CLSR,PHW
1302	3'-0"	7'-2"	1 3/4"	WD	F	1	ALUM	59.0		CLSR
1303	3'-0"	7'-2"	1 3/4"	WD	F	1	ALUM	59.0		CLSR
1304	3'-0"	7'-2"	1 3/4"	WD	F	1	ALUM	47.0		
1305	3'-0"	7'-2"	1 3/4"	WD	F	1	ALUM	39.0		
1306	6'-0"	7'-2"	1 3/4"	WD	F(2)	2	ALUM	43.0	--	
1306-A	6'-0"	7'-2"	1 3/4"	FRP	F(2)	2	ALUM	7.1		CLSR,CR
1307	3'-0"	7'-2"	1 3/4"	WD	F	1	ALUM	46.0		
1308	3'-0"	7'-2"	1 3/4"	WD	F	1	ALUM	48.0		
1308-A	6'-0"	7'-2"	1 3/4"	FRP	F(2)	3	ALUM	9.0		CLSR,PHW
1309	3'-0"	7'-2"	1 3/4"	WD	F	1	ALUM	47.0		
1310	6'-0"	7'-2"	1 3/4"	WD	N(2)	2	ALUM	49.0	--	
1310-A	6'-0"	7'-2"	1 3/4"	FRP	F(2)	3	ALUM	9.0		CLSR,PHW
1311	3'-0"	7'-2"	1 3/4"	WD	F	1	ALUM	52.0		CLSR
1313	3'-0"	7'-2"	1 3/4"	WD	F	1	ALUM	37.0		CR,CLSR
1314	6'-0"	7'-2"	1 3/4"	FRP	F(2)	2	ALUM	7.1		CLSR,CR
1401	3'-0"	7'-2"	1 3/4"	ALUM	FG	CW07	ALUM	1.1		CR, PHW,CLSR
1401A	3'-0"	7'-2"	1 3/4"	ALUM	FG	CW07	ALUM	4.1		CLSR,PHW
1401B	3'-0"	7'-2"	1 3/4"	ALUM	FG	CW07	ALUM	4.1		CLSR,PHW
1401C	3'-0"	7'-2"	1 3/4"	ALUM	FG	CW07	ALUM	4.1		CLSR,PHW
1401D	3'-0"	7'-2"	1 3/4"	ALUM	FG	CW07	ALUM	4.1		CLSR,PHW
1402	3'-0"	7'-2"	1 3/4"	WD	F	1	ALUM	60.0		
1402-A	4'-0"	7'-2"	1 3/4"	WD	N	1	ALUM	6.1		CR,CLSR
1403	3'-0"	7'-2"	1 3/4"	WD	F	1	ALUM	46.0		
1404	3'-0"	7'-2"	1 3/4"	WD	F	1	ALUM	58.0		
1405	3'-0"	7'-2"	1 3/4"	WD	F	1	ALUM	54.0		CLSR
1406	3'-0"	7'-2"	1 3/4"	WD	F	1	ALUM	39.3		
1410	3'-0"	7'-2"	1 3/4"	WD	F	1	ALUM	39.2		
1411A	6'-0"	7'-2"	1 3/4"	FRP	F(2)	3	ALUM	10.0	--	CLSR,PHW
1411B	3'-6"	7'-2"	1 3/4"	FRP	F	1	ALUM	13.1	--	CLSR,PHW
1500B	6'-0"	7'-2"	1 3/4"	WD	F(2)	2	ALUM	33.2		CLSR,PHW, STC 43
1502	3'-0"	7'-2"	1 3/4"	WD	F	1	ALUM	48.0		
1502A	3'-0"	7'-2"	1 3/4"	GLASS	FG	1	ALUM	6.0		CR, PHW,CLSR
1503	3'-0"	7'-2"	1 3/4"	WD	F	1	ALUM	37.0		CR,CLSR
1503B	3'-0"	7'-2"	1 3/4"	WD	F	1	ALUM	37.0		CR,CLSR
1504	3'-0"	7'-2"	1 3/4"	WD	F	1	ALUM	48.0		
1504A	3'-0"	7'-2"	1 3/4"	GLASS	FG	1	ALUM	6.0		CR, PHW,CLSR
1505	3'-0"	7'-2"	1 3/4"	WD	F	1	ALUM	48.0		
1506	3'-0"	7'-2"	1 3/4"	WD	F	1	ALUM	48.0		
1506A	3'-0"	7'-2"	1 3/4"	GLASS	FG	1	ALUM	6.0		CR, PHW,CLSR
1508	3'-0"	7'-2"	1 3/4"	WD	F	1	ALUM	48.2		CLSR,PHW
1508A	6'-0"	7'-0"	1 3/4"	WD	FG(2)	3	ALUM	2.1		CR, PHW,CLSR
1508B	3'-0"	7'-2"	1 3/4"	WD	F	1	ALUM	39.1		
1510	3'-0"	7'-2"	1 3/4"	WD	F	1	ALUM	48.3		CLSR,PHW, STC 43
1510A	3'-0"	7'-2"	1 3/4"	GLASS	FG	1	ALUM	6.0		CR, PHW,CLSR
1510B	3'-0"	7'-2"	1 3/4"	WD	F	1	ALUM	39.3		
1510C	8'-0"	10'-0"	1 3/4"	STEEL	OHD	-	STEEL	61.0		
1510D	3'-0"	7'-2"	1 3/4"	WD	F	1	ALUM	42.0		CLSR,PHW
1511	3'-0"	7'-2"	1 3/4"	WD	F	1	ALUM	45.0		CLSR
1512	3'-0"	7'-2"	1 3/4"	WD	F	1	ALUM	48.0		
1512A	3'-0"	7'-2"	1 3/4"	GLASS	FG	1	ALUM	6.1		CR,CLSR,
1512B	3'-0"	7'-2"	1 3/4"	WD	F	1	ALUM	51.0		
1512C	3'-0"	7'-2"	1 3/4"	WD	F	1	ALUM	51.0		
1513	3'-0"	7'-2"	1 3/4"	WD	F	1	ALUM	39.0		CLSR
1514	3'-0"	7'-2"	1 3/4"	WD	F	1	ALUM	48.2		CLSR,PHW
1514A	3'-0"	7'-2"	1 3/4"	GLASS	FG	1	ALUM	6.0		CR, PHW,CLSR
1514B	3'-0"	7'-2"	1 3/4"	WD	F	1	ALUM	40.0		CLSR
1514C	8'-0"	10'-0"	1 3/4"	STEEL	OHD	-	STEEL	61.0		
1515	3'-0"	7'-2"	1 3/4"	WD	F	1	ALUM	37.0		CR,CLSR
1516	3'-0"	7'-2"	1 3/4"	WD	F	1	ALUM	3.0 48.2		CLSR,PHW
1516A	3'-0"	7'-2"	1 3/4"	GLASS	FG	1	ALUM	6.0		CR, PHW,CLSR
1516B	3'-0"	7'-2"	1 3/4"	WD	F	1	ALUM	40.0		CLSR
1516C	8'-0"	10'-0"	1 3/4"	STEEL	OHD	-	STEEL	61.0		

DOOR & FRAME SCHEDULE

NO.	DOOR					FRAME		HW Set	FIRE RATING	KEYED NOTES
	WIDTH	HEIGHT	THK	MAT	TYPE	TYPE	MAT			
1518	3'-0"	7'-2"	1 3/4"	WD	F	1	ALUM	39.0		
1601	3'-0"	7'-2"	1 3/4"	WD	F	1	ALUM	48.0		
1602	3'-0"	7'-2"	1 3/4"	ALUM	FG	SF16	ALUM	18.0		CLSR
1602B	3'-0"	7'-2"	1 3/4"	GLASS	FG	1	ALUM	46.0		
1604	3'-0"	7'-0"	1 3/4"	ALUM	FG	SF18.1	ALUM	19.0		CLSR
1605	3'-0"	7'-2"	1 3/4"	WD	F	1	ALUM	46.0		
1606	3'-0"	7'-2"	1 3/4"	WD	F	1	ALUM	46.0		
1607	3'-0"	7'-2"	1 3/4"	WD	F	1	ALUM	47.0		
1608	3'-0"	7'-2"	1 3/4"	WD	F	1	ALUM	37.0		CR,CLSR
1610	2'-8"	7'-2"	1 3/4"	WD	F	1	ALUM	37.1		CR,CLSR
1612	3'-0"	7'-2"	1 3/4"	WD	F	1	ALUM	48.2		CLSR,PHW
1612A	3'-0"	7'-2"	1 3/4"	WD	F	1	ALUM	48.2		CLSR,PHW
1613	3'-0"	7'-2"	1 3/4"	WD	F	1	ALUM	40.0		CLSR
1614	3'-0"	7'-2"	1 3/4"	WD	F	1	ALUM	38.0		CLSR
1615	3'-0"	7'-2"	1 3/4"	WD	F	1	ALUM	38.0		CLSR
1618	3'-0"	7'-0"	1 3/4"	ALUM	FG	1	ALUM	19.0	--	
1619	3'-0"	7'-0"	1 3/4"	ALUM	FG	1	ALUM	19.0	--	
1620	3'-0"	7'-2"	1 3/4"	WD	F	1	ALUM	46.0		
1620B	3'-0"	7'-2"	1 3/4"	WD	F	1	ALUM	39.1		
1704	3'-0"	7'-2"	1 3/4"	WD	F	1	ALUM	48.0		
1706	3'-0"	7'-2"	1 3/4"	WD	F	1	ALUM	48.0		
1708	3'-0"	7'-2"	1 3/4"	WD	F	1	ALUM	48.2		CLSR,PHW
1708A	3'-0"	7'-2"	1 3/4"	ALUM	FG	CW05	ALUM	4.1		CLSR,PHW
1708B	3'-0"	7'-2"	1 3/4"	WD	F	1	ALUM	38.0		CLSR
1709	2'-8"	7'-2"	1 3/4"	WD	F	1	ALUM	45.0		CLSR
1710	3'-0"	7'-2"	1 3/4"	WD	F	1	ALUM	48.2		CLSR,PHW
1710A	3'-0"	7'-2"	1 3/4"	ALUM	FG	CW05	ALUM	4.1		CLSR,PHW
1710B	3'-0"	7'-2"	1 3/4"	WD	F	1	ALUM	38.0		CLSR
1711	2'-8"	7'-2"	1 3/4"	WD	F	1	ALUM	45.0		CLSR
1716	3'-0"	7'-2"	1 3/4"	WD	F	1	ALUM	48.2		CLSR,PHW
1716A	3'-0"	7'-2"	1 3/4"	WD	F	1	ALUM	48.2		CLSR,PHW
1716B	3'-0"	7'-2"	1 3/4"	WD	F	1	ALUM	38.1		CLSR
1718	3'-0"	7'-2"	1 3/4"	WD	F	1	ALUM	48.2		CLSR,PHW
1718A	3'-0"	7'-2"	1 3/4"	HM	F	1	ALUM	8.0		CLSR,PHW
1718B	3'-0"	7'-2"	1 3/4"	WD	F	1	ALUM	38.1		CLSR
1802	3'-0"	7'-2"	1 3/4"	WD	F	1	ALUM	48.2		CLSR,PHW
1802A	3'-0 1/2"	7'-2 1/4"	1 3/4"	ALUM	FG	SF29	ALUM	4.0		CLSR,PHW
1802C	3'-0"	7'-2"	1 3/4"	WD	F	1	ALUM	39.0		
1804	3'-0"	7'-2"	1 3/4"	WD	F	1	ALUM	48.2		CLSR,PHW
1804A	3'-0 1/2"	7'-2 1/4"	1 3/4"	ALUM	FG	SF29	ALUM	4.0		CLSR,PHW
1804B	2'-8"	7'-2"	1 3/4"	WD	F	1	ALUM	39.0		
1804C	3'-0"	7'-2"	1 3/4"	WD	F	1	ALUM	39.0		
1806	3'-0"	7'-2"	1 3/4"	WD	F	1	ALUM	48.2		CLSR,PHW
1806A	3'-0 1/2"	7'-2 1/4"	1 3/4"	ALUM	FG	SF29	ALUM	4.2		CLSR,PHW- ALARM
1806B	3'-0"	7'-2"	1 3/4"	WD	F	1	ALUM	55.0		
1806C	5'-0"	7'-2"	1 3/4"	WD	F(2)	2	ALUM	44.0		
1808	3'-0"	7'-2"	1 3/4"	WD	F	1	ALUM	48.0		
1808A	3'-0 3/4"	7'-2 1/4"	1 3/4"	ALUM	FG	SF	ALUM	4.2		CLSR,PHW- ALARM
1808B	3'-0"	7'-2"	1 3/4"	WD	F	1	ALUM	55.0		
2101	3'-0"	7'-2"	1 3/4"	WD	F	1	ALUM	45.0		CLSR
2102	3'-0"	7'-2"	1 3/4"	WD	F	1	ALUM	48.1		
2104	3'-0"	7'-2"	1 3/4"	WD	F	1	ALUM	48.1		
2106	3'-0"	7'-2"	1 3/4"	WD	F	1	ALUM	48.1		
2107	3'-0"	7'-2"	1 3/4"	ALUM	FG	1	ALUM	24.0		CLSR,PHW
2107A	3'-0"	7'-2"	1 3/4"	WD	F	1	ALUM	38.0		CLSR
2108	3'-0"	7'-2"	1 3/4"	WD	F	1	ALUM	48.1		
2109	3'-0"	7'-2"	1 3/4"	WD	F	1	ALUM	48.1		
2110	3'-0"	7'-2"	1 3/4"	WD	F	1	ALUM	48.1		
2112	3'-0"	7'-2"	1 3/4"	WD	F	1	ALUM	48.1		
2113	3'-0"	7'-2"	1 3/4"	WD	F	1	ALUM	46.0		
2114	3'-0"	7'-2"	1 3/4"	WD	F	1	ALUM	48.1		
2115	3'-0"	7'-2"	1 3/4"	WD	F	1	ALUM	48.1		
2116	3'-0"	7'-2"	1 3/4"	WD	F	1	ALUM	48.1		
2117	3'-0"	7'-2"	1 3/4"	WD	F	1	ALUM	48.1		
2118	3'-0"	7'-2"	1 3/4"	WD	F	1	ALUM	48.1		
2120	3'-0"	7'-2"	1 3/4"	WD	F	1	ALUM	48.1		
2122	3'-0"	7'-2"	1 3/4"	WD	F	1	ALUM	48.1		
2126	3'-0"	7'-2"	1 3/4"	WD	F	1	ALUM	48.0		
2126B	3'-0"	7'-2"	1 3/4"	WD	F	1	ALUM	39.0		
2202	3'-0"	7'-2"	1 3/4"	WD	F	1	ALUM	46.0		
2203	3'-0"	7'-2"	1 3/4"	WD	F	1	ALUM	46.0		
2204	3'-0"	7'-2"	1 3/4"	WD	F	1	ALUM	46.0		
2205	3'-0"	7'-2"	1 3/4"	WD	F	1	ALUM	39.0		
2206	3'-0"	7'-2"	1 3/4"	WD	F	1	ALUM	46.0		
2207	3'-0"	7'-2"	1 3/4"	WD	F	1	ALUM	48.0		
2208	3'-0"	7'-2"	1 3/4"	WD	F	1	ALUM	48.0		
2209	3'-0"	7'-2"	1 3/4"	WD	F	1	ALUM	45.0		CLSR
2210	3'-0"	7'-2"	1 3/4"	WD	F	1	ALUM	48.0		
2211	3'-0"	7'-2"	1 3/4"	WD	F	1	ALUM	48.0		
2212	3'-0"	7'-2"	1 3/4"	WD	F	1	ALUM	48.0		
2214	3'-0"	7'-2"	1 3/4"	WD	F	1	ALUM	48.1		
2215	3'-0"	7'-2"	1 3/4"	WD	F	1	ALUM	48.0		
2216	3'-0"	7'-2"	1 3/4"	WD	F	1	ALUM	48.1		
2218	3'-0"	7'-2"	1 3/4"	WD	F	1	ALUM	48.1		
2219	3'-0"	7'-2"	1 3/4"	WD	F	1	ALUM	48.1		
2220	3'-0"	7'-2"	1 3/4"	WD	F	1	ALUM	48.1		
2221	3'-0"	7'-2"	1 3/4"	WD	F	1	ALUM	48.1		
2222	3'-0"	7'-2"	1 3/4"	WD	F	1	ALUM	48.1		
2224	3'-0"	7'-2"	1 3/4"	WD	F	1	ALUM	48.1		
2226	3'-0"	7'-2"	1 3/4"	WD	F	1	ALUM	48.1		
2227	3'-0"	7'-2"	1 3/4"	WD	F	1	ALUM	39.3		
2228	3'-0"	7'-2"	1 3/4"	WD	F	1	ALUM	48.1		
2230	3'-0"	7'-2"	1 3/4"	WD	F	1	ALUM	48.1		
2230B	3'-0"	7'-2"	1 3/4"	WD	F	1	ALUM	38.0		CLSR
2233	3'-0"	7'-2"	1 3/4"	WD	F	1	ALUM	37.0		CR,CLSR
2233B	3'-0"	7'-2"	1 3/4"	WD	F	1	ALUM	54.0		CLSR
2233C	3'-0"	7'-2"	1 3/4"	WD	F	1	ALUM	37.0		CR,CLSR
2239	3'-0"	7'-2"	1 3/4"	WD	F	1	ALUM	48.0		
C1100	3'-0"	7'-2"	1 3/4"	ALUM	FG	SF27	ALUM	4.0		PHW,CLSR
C1200	8'-0"	7'-2"	1 3/4"	WD	N(2)	2	ALUM	7.0		CR, PHW,CLSR
C1200A	8'-0"	7'-2"	1 3/4"	WD	N(2)	3	ALUM	33.0		CLSR,PHW
C1300	8'-0"	7'-2"	1 3/4"	WD	N(2)	3	ALUM	9.0		CLSR,PHW
C1300A	4'-0"	7'-2"	1 3/4"	WD	N	1	ALUM	6.2		CR, PHW,CLSR
C1300B	6'-0"	7'-2"	1 3/4"	WD	N(2)	2	ALUM	27.2	--	CR, PHW,CLSR, EDHO
C1500	6'-4"	7'-2"	1 3/4"	ALUM	FG	3	ALUM	2.0		PHW,CLSR
C1500C	6'-0"	7'-2"	1 3/4"	WD	N(2)	2	HM	27.1	90 min	CR, PHW,CLSR, EDHO
C1600	6'-0"	7'-2"	1 3/4"	WD	N(2)	2	HM	27.1	90 min	PHW,CLSR, EDHO
C1600A	6'-0"	7'-2"	1 3/4"	WD	N(2)	2	HM	27.0	90 min	CR, PHW,CLSR, EDHO
C1700	6'-4"	7'-2"	1 3/4"	ALUM	FG	3	ALUM	2.0		PHW,CLSR
C1700A	6'-0"	7'-2"	1 3/4"	ALUM	FG(2)	3	ALUM	21.0		CLSR,PHW
C1800	6'-0"	7'-2"	1 3/4"	WD	N(2)	2	ALUM	27.0	90 min	CR, PHW,CLSR, EDHO
C1800A	6'-0"	7'-2"	1 3/4"	ALUM	FG(2)	SF13	ALUM	33.1		CLSR,PHW
C2100	6'-1"	7'-2"	1 3/4"	ALUM	FG(2)	SF	ALUM	33.1		CLSR,PHW
E1301	6'-0"	7'-2"	1 3/4"	FRP	F(2)	3	ALUM	9.0		CLSR,PHW
E1301-B	3'-0"	7'-2"	1 3/4"	WD	F	1	ALUM	32.0	45	CLSR,PHW
M1502	2'-8"	7'-2"	1 3/4"	WD	F	1	ALUM	39.0		
M1504	2'-8"	7'-2"	1 3/4"	WD	F	1	ALUM	39.0		
M1506	2'-8"	7'-2"	1 3/4"	WD	F	1	ALUM	39.0		
M1512	2'-8"	7'-2"	1 3/4"	WD	F	1	ALUM	39.0		
M1704	2'-8"	7'-2"	1 3/4"	WD	F	1	ALUM	39.0		
M1706	2'-8"	7'-2"	1 3/4"	WD	F	1	ALUM	39.0		

DOOR & FRAME SCHEDULE

NO.	DOOR					FRAME		HW Set	FIRE RATING	KEYED NOTES
	WIDTH	HEIGHT	THK	MAT	TYPE	TYPE	MAT			
M1708	2'-8"	7'-2"	1 3/4"	WD	F	1	ALUM	39.0		
M1710	2'-8"	7'-2"	1 3/4"	WD	F	1	ALUM	39.0		
M1716	2'-8"	7'-2"	1 3/4"	WD	F	1	ALUM	39.0		
M1718	3'-0"	7'-2"	1 3/4"	WD	F	1	ALUM	39.0		
M1802	3'-0"	7'-2"	1 3/4"	WD	F	1	ALUM	39.0		
M1804	2'-8"	7'-2"	1 3/4"	WD	F	1	ALUM	39.0		
M1806	2'-8"	7'-2"	1 3/4"	WD	F	1	ALUM	39.0		
M1808	2'-8"	7'-2"	1 3/4"	WD	F	1	ALUM	39.0		
M2100	4'-0"	7'-2"	1 3/4"	WD	F(2)	2	ALUM	44.0		
M2102	2'-8"	7'-2"	1 3/4"	WD	F	1	ALUM	39.0		
M2104	2'-8"	7'-2"	1 3/4"	WD	F	1	ALUM	39.0		
M2106	2'-8"	7'-2"	1 3/4"	WD	F	1	ALUM	39.0		
M2108	2'-8"	7'-2"	1 3/4"	WD	F	1	ALUM	39.0		
M2110	2'-8"	7'-2"	1 3/4"	WD	F	1	ALUM	39.0		
M2112	2'-8"	7'-2"	1 3/4"	WD	F	1	ALUM	39.0		
M2114	2'-8"	7'-2"	1 3/4"	WD	F	1	ALUM	39.0		
M2116	2'-8"	7'-2"	1 3/4"	WD	F	1	ALUM	39.0		
M2118	2'-8"	7'-2"	1 3/4"	WD	F	1	ALUM	39.0		
M2120	2'-8"	7'-2"	1 3/4"	WD	F	1	ALUM	39.0		
M2122	2'-8"	7'-2"	1 3/4"	WD	F	1	ALUM	39.0		
M2126	2'-8"	7'-2"	1 3/4"	WD	F	1	ALUM	39.0		
M2208	2'-8"	7'-2"	1 3/4"	WD	F	1	ALUM	39.0		
M2210	2'-8"	7'-2"	1 3/4"	WD	F	1	ALUM	39.0		
M2212	2'-8"	7'-2"	1 3/4"	WD	F	1	ALUM	39.0		
M2214	3'-0"	7'-2"	1 3/4"	WD	F	1	ALUM	39.0		
M2216	3'-0"	7'-2"	1 3/4"	WD	F	1	ALUM	39.0		
M2218	2'-8"	7'-2"	1 3/4"	WD	F	1	ALUM	39.0		
M2220	2'-8"	7'-2"	1 3/4"	WD	F	1	ALUM	39.0		
M2222	2'-8"	7'-2"	1 3/4"	WD	F	1	ALUM	39.0		
M2224	2'-8"	7'-2"	1 3/4"	WD	F	1	ALUM	39.0		
M2226	2'-8"	7'-2"	1 3/4"	WD	F	1	ALUM	39.0		
M2228	2'-8"	7'-2"	1 3/4"	WD	F	1	ALUM	39.0		
M2230	2'-8"	7'-2"	1 3/4"	WD	F	1	ALUM	39.0		
M2300	6'-0"	7'-2"	1 3/4"	FRP	F(2)	2	ALUM	34.0		CLSR
M2300A	4'-0"	7'-2"	1 3/4"	FRP	F	1	ALUM	13.0		
M3000	4'-0"	7'-2"	1 3/4"	FRP	F	1	ALUM	13.0		
M3100	4'-0"	7'-2"	1 3/4"	FRP	F	1	ALUM	13.0		

281

DOOR LOCKSET FUNCTION LEGEND

SEE SPECIFICATIONS FOR DOOR HARDWEAR TYPES

ABBREVIATIONS
- PHW PANIC HARD WEAR
- CLSR CLOSER
- EDHO ELECTROMAGNETIC DOOR HOLD OPEN
- ALARM ALARM WHEN DOOR IS ACTIVATED - SEE SPECIFICATIONS AND SECURITY DRAWINGS

MATERIAL
- WD WOOD
- ALUM ALUMINUM
- FRP FIBER REINFORCED PANEL
- HM HOLLOW METAL

GENERAL DOOR NOTES:

COORDINATE ALL DOORS WITH SECURITY DRAWINGS - COORDINATE ALL FRAMES

ELECTRONIC LOCK AND CARD READER ACCESS TO BE PROVIDED, SEE SPECS FOR DETAILS
OVR DOOR TYPE DENOTES OVERHEAD COILING DOORS, SECURITY GATES, AND COUNTER ROLL DOWNS
PROVIDE AND INSTALL WHEATHERSTRIPPING AT ALL EXTERIOR DOORS.
PROVIDE AND INSTALL SILENCERS AT DOORS.

GLAZING SCHEDULE

TYPE	DESCRIPTION
SG	SAFTEY GLASS, 1/4" CLEAR TEMPERED
IG1	INSULATED SAFETY GLASS UNITS, CLEAR, TEMPERED (LOW E)
IG2	INSULATED SAFETY GLASS UNITS, **TINTED**, TEMPERED, (LOW E)
IG3	INSULATED SAFETY GLASS UNITS, CLEAR, TEMPERED
IGT	INSULATED GLASS UNITS, TRANSLUCENT FILM (LOW E)
IGS	INSULATED SAFETY GLASS UNITS, SPANDREL, TEMPERED
LG	LAMINATE GLASS UNITS, 1/4" CLEAR
ILG	INSULATED LAMINATE GLASS UNITS

NOTE: FOR DETAILED INFORMATION SEE SPECIFICATIONS SECTION 088000-GLAZING

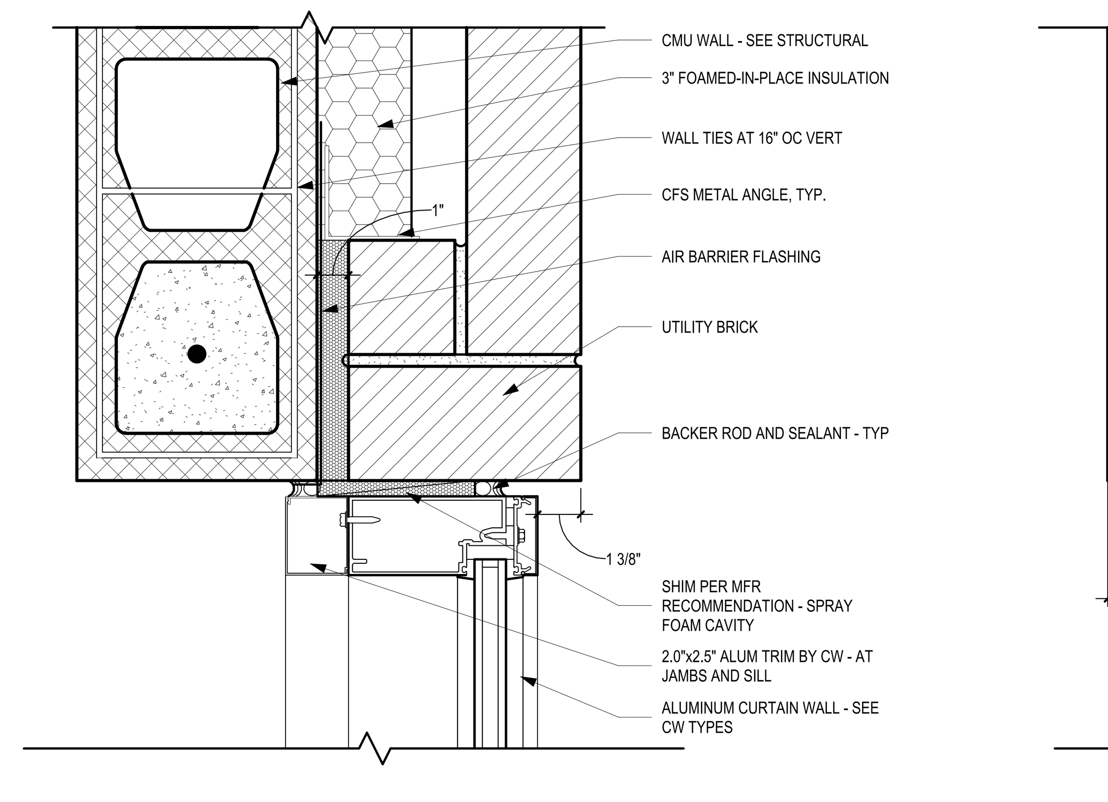

3 / A-601 **TYPICAL JAMB - CURTAIN WALL AT BRICK RETURN**
SCALE: 3" = 1'-0"

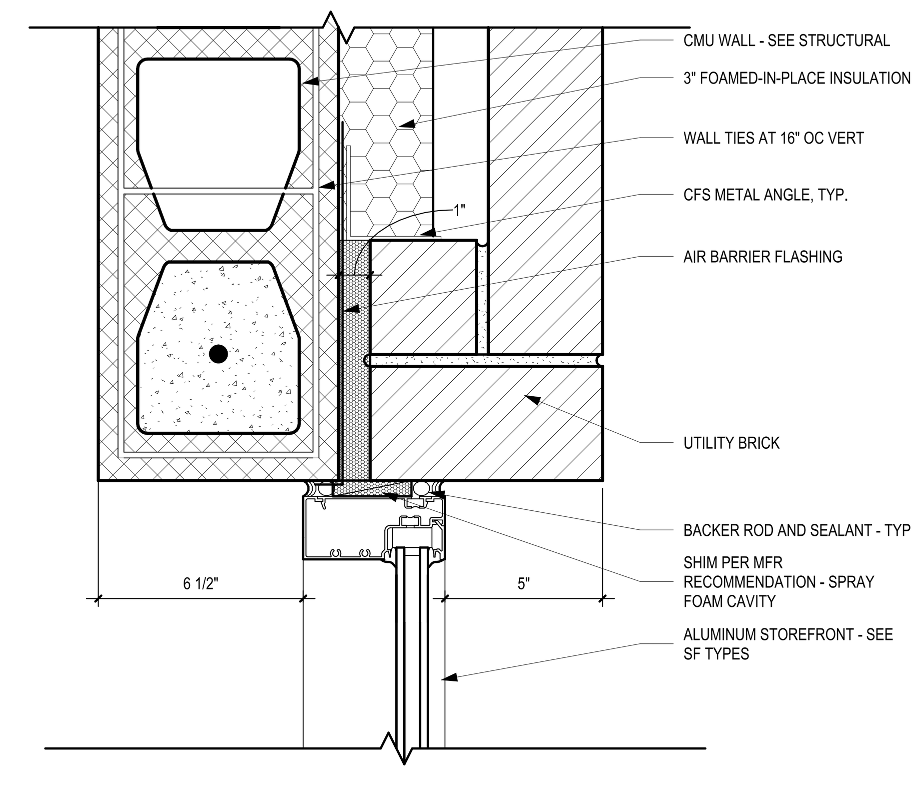

4 / A-601 **TYPICAL JAMB - STOREFRONT AT BRICK RETURN**
SCALE: 3" = 1'-0"

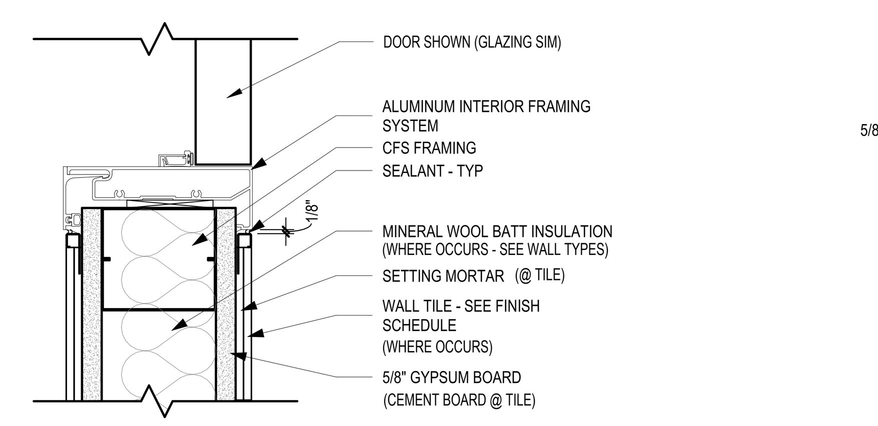

2 / A-601 **TYPICAL JAMB - INTERIOR FRAMING SYSTEM**
SCALE: 3" = 1'-0"

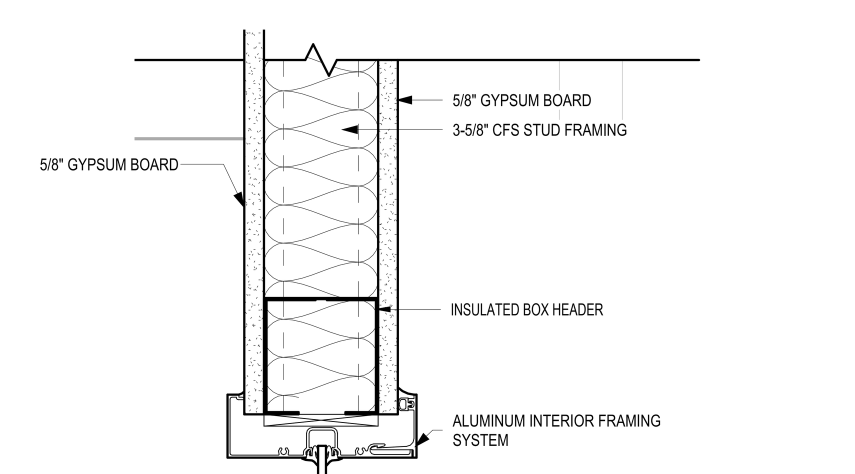

1 / A-601 **TYPICAL INTERIOR FRAMING SYSTEM HEAD**
SCALE: 3" = 1'-0"

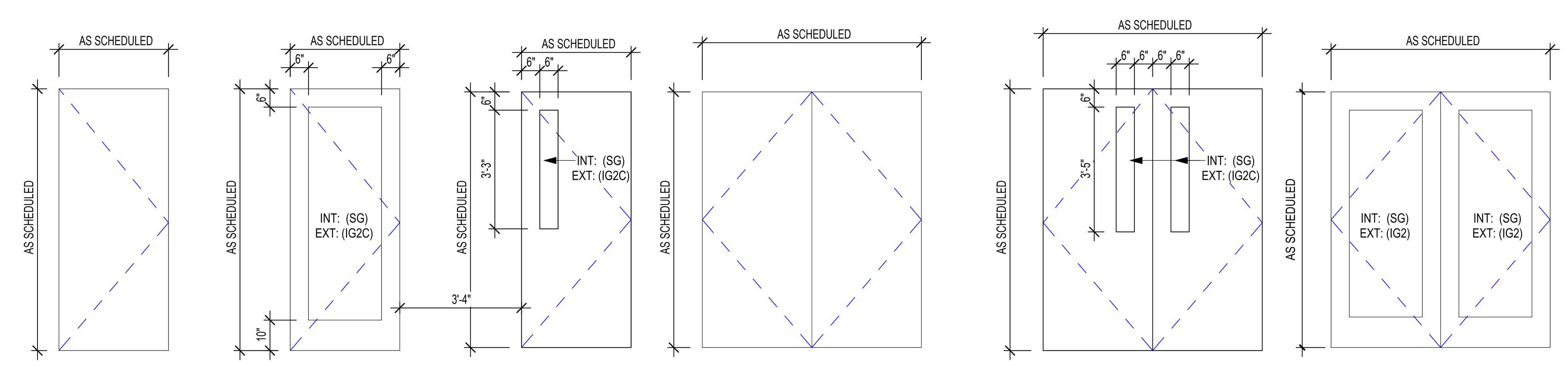

2 / A-601 **DOOR LEGEND**
NOT TO SCALE

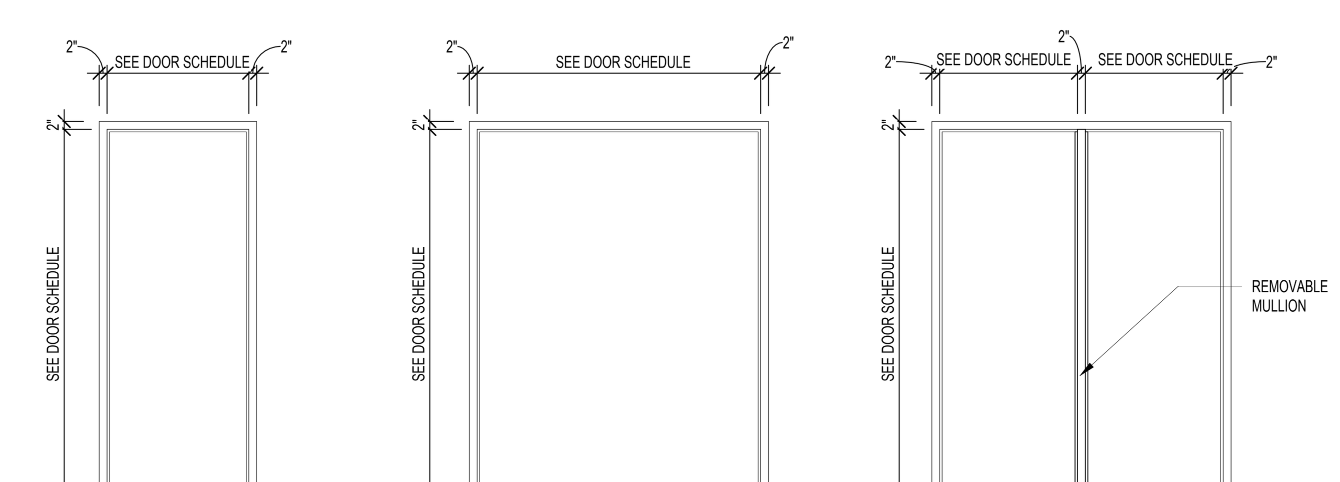

1 / A-601 **FRAME TYPES**
NOT TO SCALE

ADA AND LEGAL DISCLAIMER: This document is intended to comply with the requirements of the Americans with Disabilities Act (ADA). However architects and engineers are not licensed to interpret laws or give advice concerning laws. The owner should have this document reviewed by his attorney to determine if it complies with ADA and other laws.

...Becoming the Leading Designer of High Performance Facilities in the Nation with a Specialty in Alternative Delivery Methods

333 Fayetteville St, Ste 225
Raleigh, NC 27601
P: 919.573.6350
F: 919.573.6355
www.sfla.biz

sfl+a ARCHITECTS

SFL+A ARCHITECTS, P.A. REGISTERED ARCHITECTURAL CORPORATION CERT. NO. 50676 NORTH CAROLINA RALEIGH

ERIC J. LINDSTROM REGISTERED ARCHITECT 7240 NORTH CAROLINA FAYETTEVILLE, N.C. 6.12.24

CONSTRUCTION DOCUMENTS

PAMLICO COUNTY
PAMLICO 6-12 SCHOOL
601 Main Street, Bayboro, NC , 28515

ENERGY STAR PARTNER

No.	Date	Description

ISSUE DATE: 06/12/24
PROJECT #: 2205
DRAWN BY: MK
CHECKED BY: MK

DOOR & FRAME SCHEDULE

A-601

Autodesk Docs://Pamlico High School 6-12/2205 - Pamlico HS - ARCH.rvt
6/24/2024 3:51:40 PM

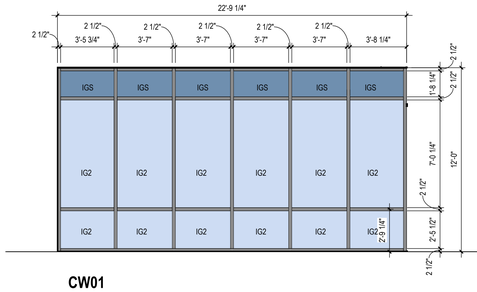

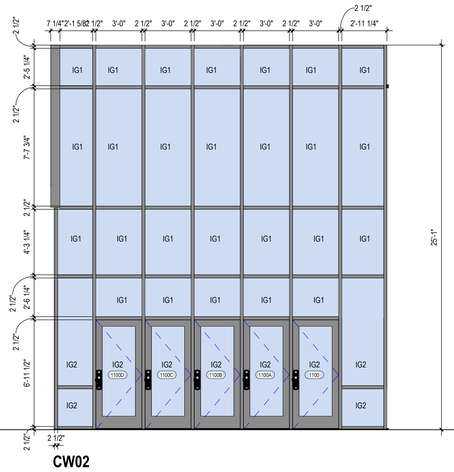

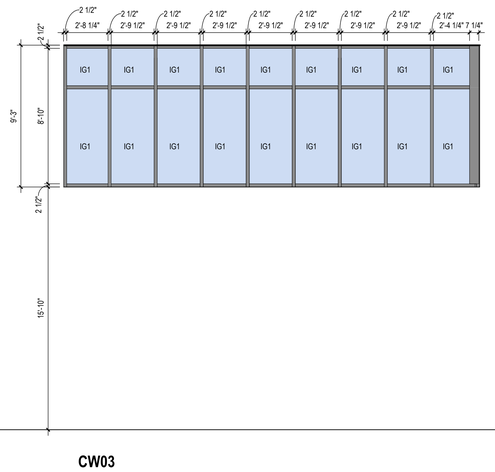

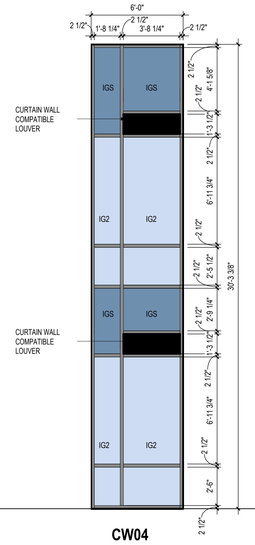

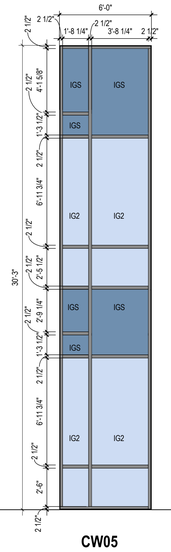

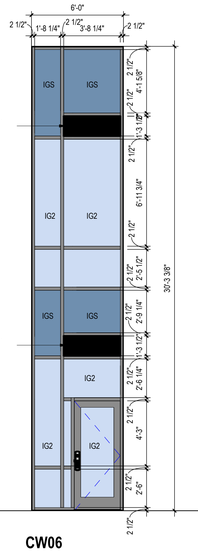

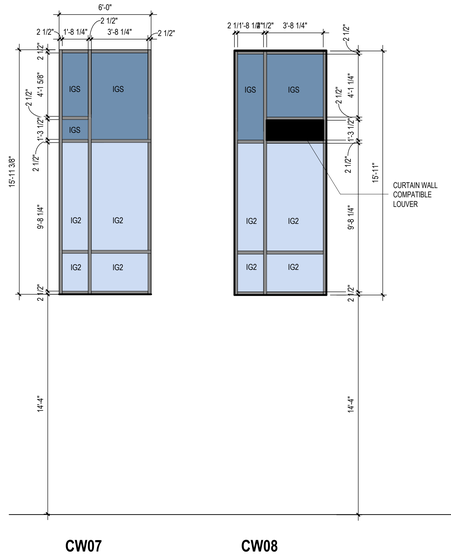

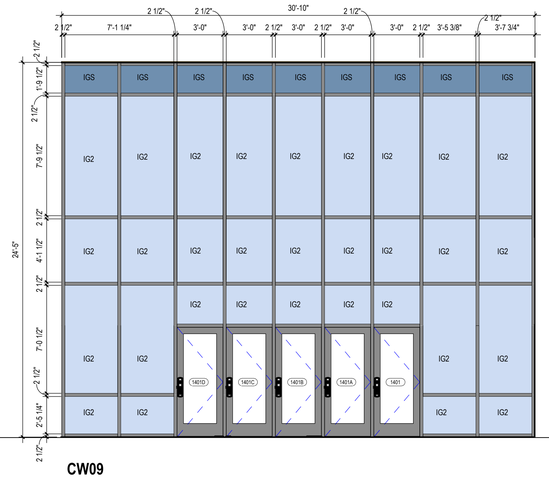

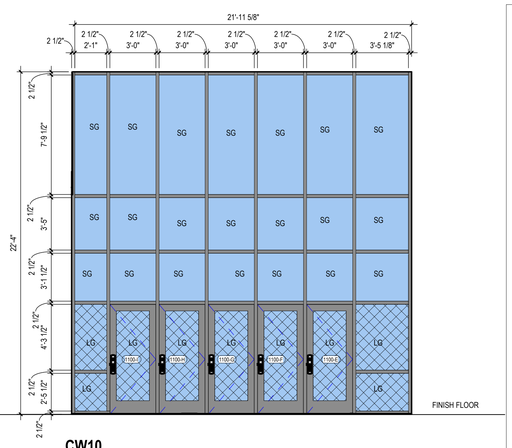

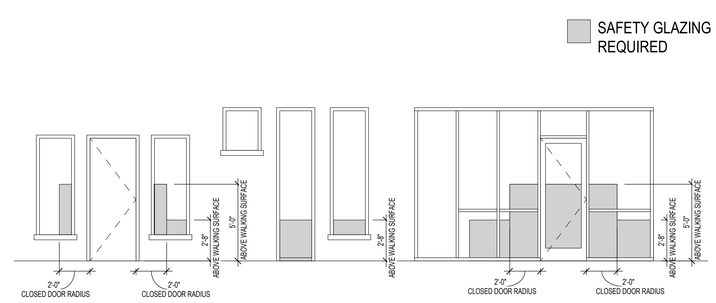

*NOTE: ONLY GLAZING LOCATED 36" OR LESS FROM ADJACENT WALKING SURFACE TO MEET REQUIREMENTS ABOVE, EXCEPT GLAZING LOCATIONS WITHIN THE 24" CLOSED DOOR RADIUS REQUIREMENT

1 / A-602 **SAFETY GLAZING REQUIREMENT DIAGRAM**

SCALE: 1/4" = 1'-0"

FRAME LEGEND

SYMBOL	DESCRIPTION
CW	6" AND 7 1/2" CURTAIN WALL
SF	6" NOMINAL ALUMINUM INTERIOR FRAMING SYSTEM. 4 1/2" STORE FRONT NON-THERMALLY BROKEN **(INDICATED WITH "X.1" INDICATOR)** 4 1/2" STORE FRONT THERMALLY BROKEN

GENERAL NOTES:

1.EXTERIOR CURTAIN WALL AND STOREFRONT SHALL HAVE A THERMAL BREAK TYPE FRAME. INTERIOR STOREFRONT NOT REQUIRED TO HAVE A THERMAL BREAK FRAME.
2.FIELD VERIFY ALL OPENING DIMENSIONS PRIOR TO MANUFACTURING CURTAIN WALLS,STOREFRONT AND HOLLOW METAL FRAMES.

GLAZING SCHEDULE

TYPE	DESCRIPTION
SG	SAFTEY GLASS, 1/4" CLEAR TEMPERED
IG1	INSULATED SAFETY GLASS UNITS, CLEAR, TEMPERED (LOW E)
IG2	INSULATED SAFETY GLASS UNITS, **TINTED**, TEMPERED, (LOW E)
IG3	INSULATED SAFETY GLASS UNITS, CLEAR, TEMPERED
IGT	INSULATED GLASS UNITS, TRANSLUCENT FILM (LOW E)
IGS	INSULATED SAFETY GLASS UNITS, SPANDREL, TEMPERED
LG	LAMINATE GLASS UNITS, 1/4" CLEAR
ILG	INSULATED LAMINATE GLASS UNITS

NOTE: FOR DETAILED INFORMATION SEE SPECIFICATIONS SECTION 088000-GLAZING

...Becoming the Leading Designer of High Performance Facilities in the Nation with a Specialty in Alternative Delivery Methods

333 Fayetteville St, Ste 225
Raleigh, NC 27601
P: 919.573.6350
F: 919.573.6355
www.sfla.biz

sfl+a ARCHITECTS

CONSTRUCTION DOCUMENTS

PAMLICO COUNTY
PAMLICO 6-12 SCHOOL

601 Main Street, Bayboro, NC , 28515

ENERGY STAR PARTNER

No.	Date	Description

ISSUE DATE: 06/12/24
PROJECT #: 2205
DRAWN BY: MK
CHECKED BY: MK

CURTAIN WALL TYPES

A-602

6/24/2024 3:51:54 PM Autodesk Docs://Pamlico High School 6-12/2205 - Pamlico HS - ARCH.rvt

ADA AND LEGAL DISCLAIMER: This document is intended to comply with the requirements of the Americans with Disabilities Act (ADA). However architects and engineers are not licensed to interpret laws or give advice concerning laws. The owner should have this document reviewed by his attorney to determine if it complies with ADA and other laws.

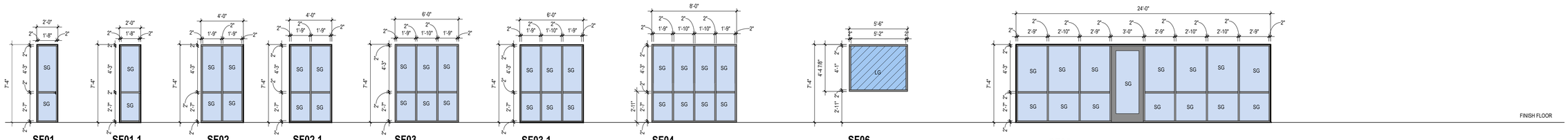

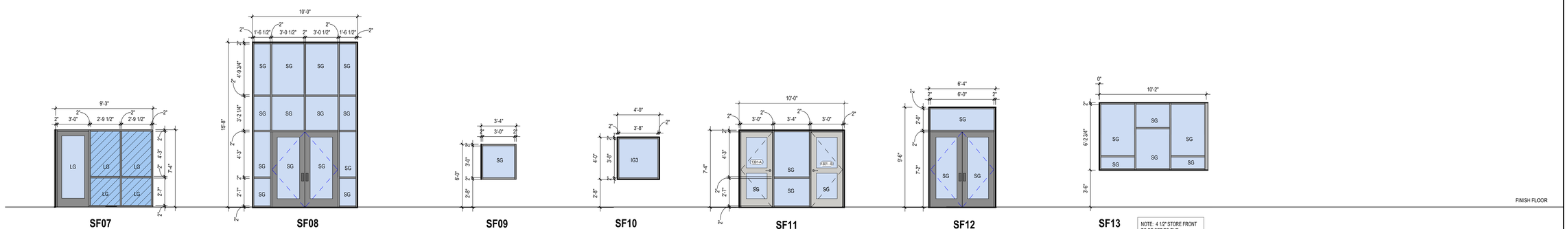

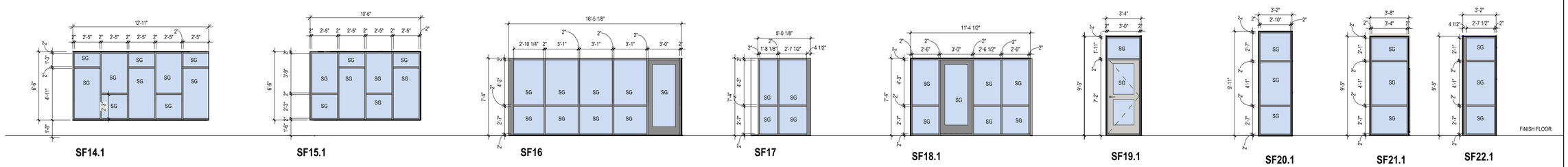

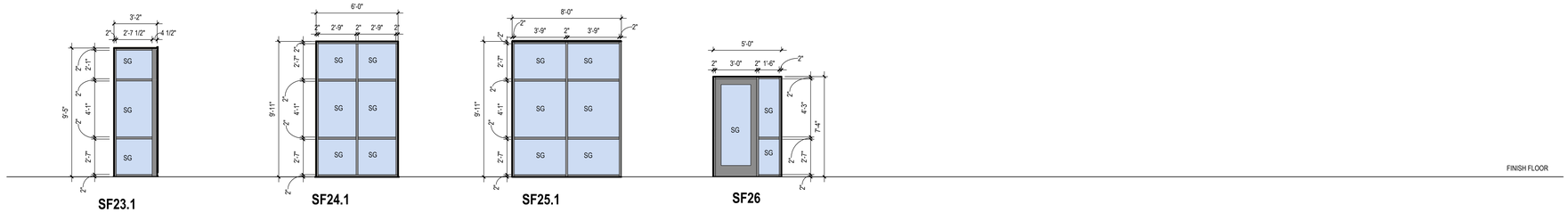

FRAME LEGEND

SYMBOL	DESCRIPTION
CW	6" AND 7 1/2" CURTAIN WALL
SF	6" NOMINAL ALUMINUM INTERIOR FRAMING SYSTEM. 4 1/2" STORE FRONT NON-THERMALLY BROKEN **(INDICATED WITH "X.1" INDICATOR)** 4 1/2" STORE FRONT THERMALLY BROKEN

GENERAL NOTES:

1.EXTERIOR CURTAIN WALL AND STOREFRONT SHALL HAVE A THERMAL BREAK TYPE FRAME. INTERIOR STOREFRONT NOT REQUIRED TO HAVE A THERMAL BREAK FRAME.
2.FIELD VERIFY ALL OPENING DIMENSIONS PRIOR TO MANUFACTURING CURTAIN WALLS,STOREFRONT AND HOLLOW METAL FRAMES.

GLAZING SCHEDULE

TYPE	DESCRIPTION
SG	SAFTEY GLASS, 1/4" CLEAR TEMPERED
IG1	INSULATED SAFETY GLASS UNITS, CLEAR, TEMPERED (LOW E)
IG2	INSULATED SAFETY GLASS UNITS, **TINTED**, TEMPERED, (LOW E)
IG3	INSULATED SAFETY GLASS UNITS, CLEAR, TEMPERED
IGT	INSULATED GLASS UNITS, TRANSLUCENT FILM (LOW E)
IGS	INSULATED SAFETY GLASS UNITS, SPANDREL, TEMPERED
LG	LAMINATE GLASS UNITS, 1/4" CLEAR
ILG	INSULATED LAMINATE GLASS UNITS

NOTE: FOR DETAILED INFORMATION SEE SPECIFICATIONS SECTION 088000-GLAZING

...Becoming the Leading Designer of High Performance Facilities in the Nation with a Specialty in Alternative Delivery Methods

333 Fayetteville St, Ste 225
Raleigh, NC 27601
P: 919.573.6350
F: 919.573.6355
www.sfla.biz

sfl+a ARCHITECTS

STEVEN F. LIMDSTROM ARCHITECT PA — CERT. NO. 50676 — NORTH CAROLINA — RALEIGH

STEVEN F. LIMDSTROM — 6.12.24 — NORTH CAROLINA — REGISTERED LANDSCAPE ARCHITECT

CONSTRUCTION DOCUMENTS

PAMLICO COUNTY
PAMLICO 6-12 SCHOOL

601 Main Street, Bayboro, NC , 28515

ENERGY STAR PARTNER

No.	Date	Description

ISSUE DATE: 06/12/24
PROJECT #: 2205
DRAWN BY: MK
CHECKED BY: MK

STOREFRONT TYPES - INTERIOR

A-621

ADA AND LEGAL DISCLAIMER: This document is intended to comply with the requirements of the Americans with Disabilities Act (ADA). However architects and engineers are not licensed to interpret laws or give advice concerning laws. The owner should have this document reviewed by his attorney to determine if it complies with ADA and other laws.

6/24/2024 3:52:06 PM Autodesk Docs://Pamlico High School 6-12/2205 - Pamlico HS - ARCH.rvt

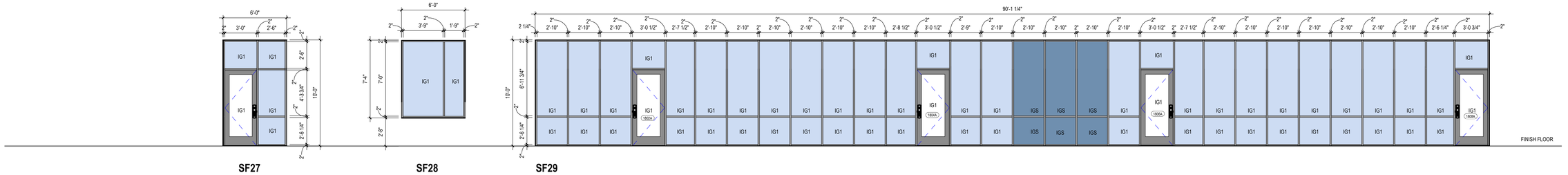

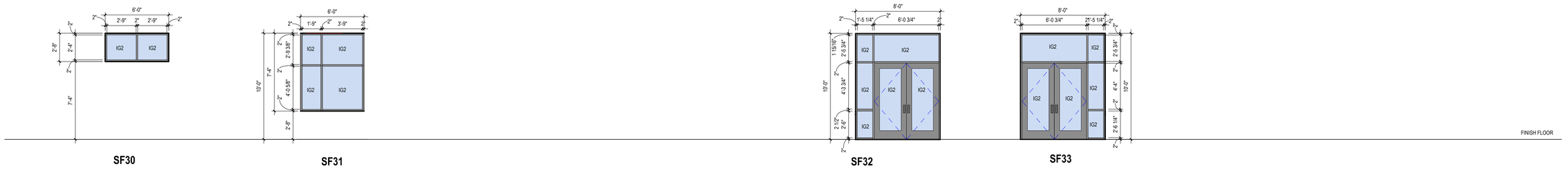

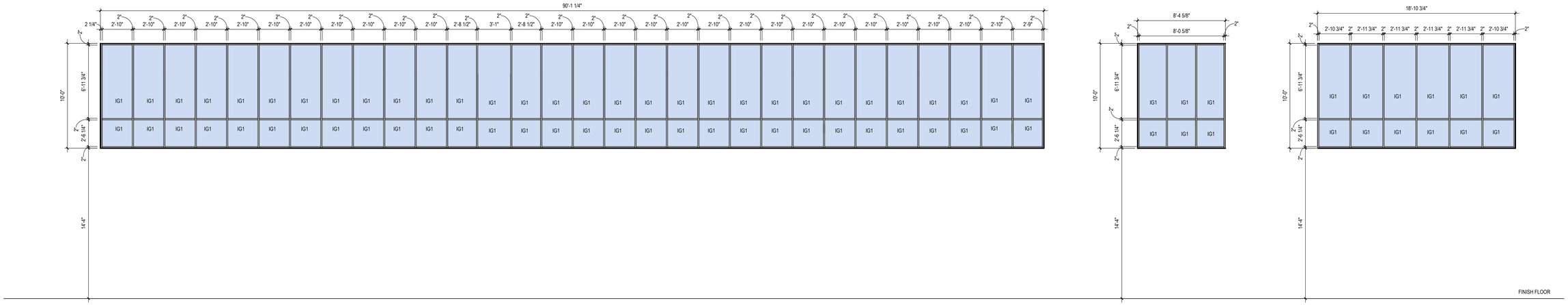

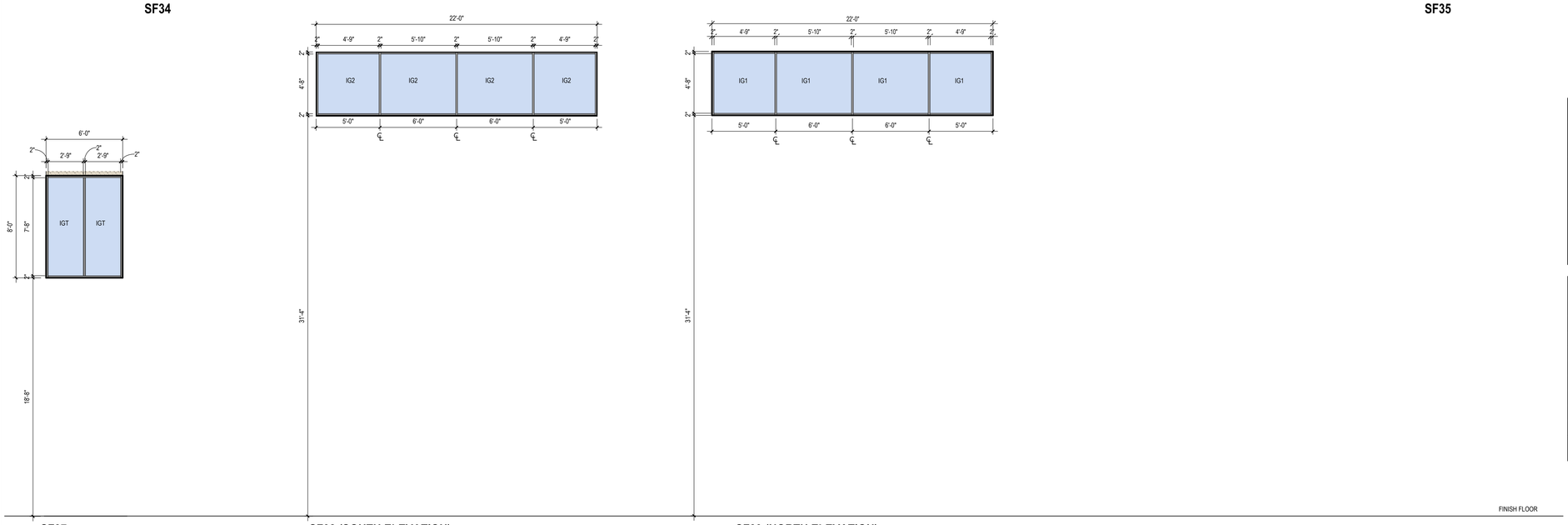

FRAME LEGEND

SYMBOL	DESCRIPTION
CW	6" AND 7 1/2" CURTAIN WALL
SF	6" NOMINAL ALUMINUM INTERIOR FRAMING SYSTEM. 4 1/2" STORE FRONT NON-THERMALLY BROKEN **(INDICATED WITH "X.1" INDICATOR)** 4 1/2" STORE FRONT THERMALLY BROKEN

GENERAL NOTES:

1.EXTERIOR CURTAIN WALL AND STOREFRONT SHALL HAVE A THERMAL BREAK TYPE FRAME. INTERIOR STOREFRONT NOT REQUIRED TO HAVE A THERMAL BREAK FRAME.
2.FIELD VERIFY ALL OPENING DIMENSIONS PRIOR TO MANUFACTURING CURTAIN WALLS,STOREFRONT AND HOLLOW METAL FRAMES.

GLAZING SCHEDULE

TYPE	DESCRIPTION
SG	SAFTEY GLASS, 1/4" CLEAR TEMPERED
IG1	INSULATED SAFETY GLASS UNITS, CLEAR, TEMPERED (LOW E)
IG2	INSULATED SAFETY GLASS UNITS, **TINTED**, TEMPERED, (LOW E)
IG3	INSULATED SAFETY GLASS UNITS, CLEAR, TEMPERED
IGT	INSULATED GLASS UNITS, TRANSLUCENT FILM (LOW E)
IGS	INSULATED SAFETY GLASS UNITS, SPANDREL, TEMPERED
LG	LAMINATE GLASS UNITS, 1/4" CLEAR
ILG	INSULATED LAMINATE GLASS UNITS

NOTE: FOR DETAILED INFORMATION SEE SPECIFICATIONS SECTION 088000-GLAZING

...Becoming the Leading Designer of High Performance Facilities in the Nation with a Specialty in Alternative Delivery Methods

333 Fayetteville St, Ste 225
Raleigh, NC 27601
P: 919.573.6350
F: 919.573.6355
www.sfla.biz

sfl+a ARCHITECTS

SFL+A ARCHITECTS, P.A. CERT. NO. 50676 NORTH CAROLINA RALEIGH

CONSTRUCTION DOCUMENTS

PAMLICO COUNTY
PAMLICO 6-12 SCHOOL

601 Main Street, Bayboro, NC , 28515

ENERGY STAR PARTNER

No.	Date	Description

ISSUE DATE: 06/12/24
PROJECT #: 2205
DRAWN BY: MK
CHECKED BY: MK

STOREFRONT TYPES

A-622

ADA AND LEGAL DISCLAIMER: This document is intended to comply with the requirements of the Americans with Disabilities Act (ADA). However architects and engineers are not licensed to interpret laws or give advice concerning laws. The owner should have this document reviewed by his attorney to determine if it complies with ADA and other laws.

6/24/2024 3:52:14 PM Autodesk Docs://Pamlico High School 6-12/2205 - Pamlico HS - ARCH.rvt

INTERIOR FINISH LEGEND

MARK	MATERIAL	BASIS OF DESIGN MANUFACTURER	BASIS OF DESIGN MODEL NO.	Size	NOTES
03 - CONCRETE					
03 30 00 - CAST-IN-PLACE CONCRETE					
SC1	SEALED CONCRETE	---	SEALED CONCRETE		
06 - WOODS, PLASTICS, AND COMPOSITES					
06 40 23 - PLASTIC LAMINATES					
PL1	PLASTIC LAMINATE	FORMICA	NEUTRAL WEFT 5875-58 (MATTE FINISH)	-	COUNTERTOPS AND BACKSPLASHES, UNO
PL2	PLASTIC LAMINATE	FORMICA	MILLENNIUM OAK 5887-43 (ARTISAN FINISH)	-	BASE AND UPPER CABINETS, UNO
PL3	PLASTIC LAMINATE	FORMICA	MILLENNIUM OAK 5887-58 (MATTE FINISH)	-	SERVING LINE
06 61 16 - SOLID SURFACING FABRICATIONS					
SSM1	SOLID SURFACE	FORMICA	LUNA SAND 757	1/2" THICKNESS	
06 83 16 - FIBERGLASS REINFORCED PANELING					
FRP1	FIBERGLASS REINFORCED PANELS	MARLITE	STANDARD FRP, P100 WHITE, PEBBLED SURFACE		INSTALLED TO 48" AFF WITH EPOXY PAINT ABOVE, UNO
08 - OPENINGS					
08 14 16 - FLUSH WOOD DOORS					
WD	WOOD DOORS	VT INDUSTRIES	RED OAK (PLAIN SLICED) ARCHITECT TO SELECT STAIN FROM MANUFACTURER'S FULL LINE		
09 - FINISHES					
09 30 00 - TILING					
TL1	TILING	DALTILE	PORTFOLIO, FANGO PF03	12" X 12" FACTORY CUT	FIELD FLOORING
TL2	TILING	DALTILE	PORTFOLIO, DOVE GREY PF04	12" X 24"	FIELD WALLS
TL3	TILING	DALTILE	COLOR WHEEL LINEAR - MUSTARD 1012 - GLOSSY	4" X 12"	
TL4	TILING	DALTILE	COLOR WHEEL LINEAR - BISCUIT K175 - GLOSSY	4" X 12"	
TLB1	TILING	DALTILE	PORTOLIO BULLNOSE BASE P43C9, FANGO PF03	3" X 12"	
09 51 13 - ACOUSTICAL PANEL CEILINGS					
APC1	ACOUSTICAL PANEL CEILING	ARMSTRONG	CALLA, TEGULAR, WHITE TILES WHITE GRID	24" X 24"	TYPICAL PUBLIC AREA, MINIMUM NRC .80
APC2	ACOUSTICAL PANEL CEILING	ARMSTRONG	ULTIMA HEALTH ZONE, TEGULAR, WHITE TILES WHITE GRID	24" X 24"	KITCHEN LOCATIONS
APC3	ACOUSTICAL PANEL CEILING	ARMSTRONG	FINE FISSURED SCHOOL ZONE, TEGULAR, WHITE TILES WHITE GRID	24" X 24"	INCLUDING BUT NOT LIMITED TO CLASSROOMS AND OFFICES, MINIMUM NRC .70
09 64 66 - WOOD ATHLETIC FLOORING					
WAF1	WOOD ATHLETIC FLOORING	CONNOR SPORTS FLOOR	WOOD ATHLETIC FLOATING FLOOR SYSTEM, DURACUSHION III, MAPLE: CLEAR URATHANE FINISH		
09 65 00 - RESILIENT FLOORING					
LVT1	LUXURY VINYL TILE	TARKETT	EVENT ABSTRACT - PEME MELANGE - 11188 PIETRO	18" X 18" X 2.5 MM THICKNESS	WHITE
LVT2	LUXURY VINYL TILE	TARKETT	EVENT ABSTRACT - PEME MELANGE - 11189 ONYX	18" X 18" X 2.5 MM THICKNESS	GREY
LVT2A	LUXURY VINYL TILE	TARKETT	EVENT ABSTRACT - PEME MELANGE - 11189 ONYX	18" X 18" X 2.5 MM THICKNESS	GREY - PROVIDE ACOUSTICAL BACKING
LVT3	LUXURY VINYL TILE	TARKETT	EVENT ABSTRACT - PEME MELANGE - 11183 DAISY	18" X 18" X 2.5 MM THICKNESS	YELLOW
LVT4	LUXURY VINYL TILE	TARKETT	ID LATITUDE WOOD - COLOR TBD	6" X 48" X 2.5 MM THICKNESS	WOOD
RB1	RUBBER WALL BASE	FLEXCO	UMBER 078	4" COVE BASE	
RB2	RUBBER WALL BASE	FLEXCO	UMBER 078	4" TOELESS BASE	
RB3	VENTED BASE	FLEXCO	BLACK DAHLIA 01	4" VENTED BASE	
09 65 66 - RESILIENT ATHLETIC FLOORING					
RAF1	RESILIENT ATHLETIC FLOORING	ALLSTATE	RENEW RUBBER, COLOR EARL GREY (R2)		
RAF2	RESILIENT ATHLETIC FLOORING	GERFLOOR	TARAFLEX SPORT M PLUS WITH BLEACHERBLOCK BENEATH BLEACHERS: COLOR 6381 MAPLE	7.5 MM THICK 4.92' X 86.5'	WOOD LOOK - MIDDLE SCHOOL GYM
09 67 23 - RESINOUS FLOORING					
RSB1	EPOXY BASE	DUR-A-FLEX	TO MATCH RSF1		
RSF1	EPOXY FLOORING	DUR-A-FLEX	HYBRI-FLEX EC, SHALE		
09 68 13 - TILE CARPETING					
CPT1	CARPET TILE	TARKETT	FLAME EDIT 11612 BALLAST 22412	24" X 24"	
CPT2	CARPET TILE	TARKETT	FLAME EDIT 11612 COMMON GROUND 22404	24" X 24"	
CPT3	CARPET TILE	TARKETT	CREATE BALANCE, CUSTOM COLOR 114812942-190	18" X 36"	TO MATCH CP1, ARCHITECT APPROVED SAMPLE MUST BE USED
CPT4	CARPET ENTRYWAY SYSTEM	TARKETT	ASSERTIVE ACTION 04837 CHROMIUM 26201	24" X 24"	
09 68 16 - SHEET CARPETING					
CP1	SHEET CARPET	TARKETT	CREATE BALANCE WITH POWERBOND CUSHION, CUSTOM COLOR 114812942-190	72" ROLL WIDTH	TO MATCH CPT3, ARCHITECT APPROVED SAMPLE MUST BE USED
09 84 00 - ACOUSTICAL ROOM COMPONENTS					
AWP1	ACOUSTICAL WALL PANEL	CARDINAL ACOUSTICS	DIRECT ATTACH ACOUSTICAL WALL PANELS, PAINTED TO MATCH P1	1" THICK, REF. INT. ELEVATIONS	
AWP2	ACOUSTICAL WALL PANEL	CARDINAL ACOUSTICS	DIRECT ATTACH ACOUSTICAL WALL PANELS, PAINTED TO MATCH P5	1" THICK, REF. INT. ELEVATIONS	
AWP3	ACOUSTICAL WALL PANEL	CARDINAL ACOUSTICS	DIRECT ATTACH ACOUSTICAL WALL PANELS, PAINTED TO MATCH P6	1" THICK, REF. INT. ELEVATIONS	
AWP4	ACOUSTICAL WALL PANEL	CARDINAL ACOUSTICS	DIRECT ATTACH ACOUSTICAL WALL PANELS, PAINTED TO MATCH P7	1" THICK, REF. INT. ELEVATIONS	
AWP5	ACOUSTICAL WALL PANEL	CARDINAL ACOUSTICS	DIRECT ATTACH ACOUSTICAL WALL PANELS, PAINTED TO MATCH P3	1" THICK, REF. RCP	
FWP1	ACOUSTICAL FABRIC WRAPPED PANEL	DECOUSTICS	FABRIC WRAPPED PANELS, FABRIC: MAHARAM MESSENGER 046 ICE, SQUARE EDGES, BUTT JOINT SEAM	1" THICK, REF. INT. ELEVATIONS	LIGHT GRAY
FWP2	ACOUSTICAL FABRIC WRAPPED PANEL	DECOUSTICS	FABRIC WRAPPED PANELS, FABRIC: MAHARAM MESSENGER 031 CLOUD, SQUARE EDGES, BUTT JOINT SEAM	1" THICK, REF. INT. ELEVATIONS	DARK GRAY
FWP3	ACOUSTICAL FABRIC WRAPPED PANEL	DECOUSTICS	FABRIC WRAPPED PANELS, FABRIC: MAHARAM MESSENGER 072 MAIZE, SQUARE EDGES, BUTT JOINT SEAM	1" THICK, REF. INT. ELEVATIONS	YELLOW
09 90 00 - PAINTING AND COATING					
ES1	INTERIOR PAINT		EXPOSED STRUCTURE	-	PAINTED TO MATCH P1
ES2	INTERIOR PAINT		EXPOSED STRUCTURE	-	PAINTED TO MATCH P3
ES3	INTERIOR PAINT		EXPOSED STRUCTURE	-	UNPAINTED
P1	INTERIOR PAINT	SHERWIN WILLIAMS	HERON PLUME SW 6070	-	FIELD PAINT, UNO.
P2	INTERIOR PAINT	SHERWIN WILLIAMS	DOVETAIL SW 7018	-	LIGHT GREY
P3	INTERIOR PAINT	SHERWIN WILLIAMS	GAUNTLET GREY SW 7019	-	GREY, DOOR FRAMES
P4	INTERIOR PAINT	SHERWIN WILLIAMS	BLACK FOX SW 7020	-	DARK GREY
P5	INTERIOR PAINT	SHERWIN WILLIAMS	GOLDEN PLUMERIA SW 9019	-	LIGHT YELLOW
P6	INTERIOR PAINT	SHERWIN WILLIAMS	CHEERFUL SW 6903	-	YELLOW
P7	INTERIOR PAINT	SHERWIN WILLIAMS	GOLDFINCH SW 6905	-	DARK YELLOW
WD1	WOOD STAIN		RED OAK, STAINED TO MATCH WOOD DOORS (WD) ARCHITECT TO SELECT FROM MANUFACTURER'S FULL RANGE	-	

INTERIOR FINISH LEGEND

MARK	MATERIAL	BASIS OF DESIGN MANUFACTURER	BASIS OF DESIGN MODEL NO.	Size	NOTES
10 - SPECIALTIES					
10 14 00 - SIGNAGE					
WC1	WALLCOVERING	AVERY DENNISON	MPI 1405 WITH DOL 6460	REF. INTERIOR ELEVATIONS	FOR SMOOTH SURFACES AND GYP. BD. WALLS. ARCHITECT TO PROVIDE ARTWORK
WC2	WALLCOVERING	AVERY DENNISON	MPI 1105 WITH DOL 1300Z	REF. INTERIOR ELEVATIONS	FOR BLOCK WALLS. ARCHITECT TO PROVIDE ARTWORK.
10 21 13 - PLASTIC TOILET COMPARTMENTS					
TP1	SOLID PLASTIC TOILET PARTITIONS	ASI GLOBAL PARTITIONS	9205 BLACK	-	
10 26 23.14 - WALL PROTECTION					
CG1	CORNER GUARD	INPRO	STAINLESS STEEL	2"X2"X7'-8" ALIGN WITH TOP OF ADJACENT DOORS WHERE APPLICABLE	TO BE INSTALLED AT ALL OUTSIDE GYP. BD. CORNERS IN PUBLIC SPACES U.N.O. REFER TO FINISH PLANS AND INTERIOR PLAN DETAILS FOR MORE INFORMATION
10 51 13 - METAL LOCKERS					
LCK1	METAL LOCKERS	PENCO	GUARDIAN, 2-TIER, W/ FRONT BASE , CLASSIC II RECESSED HANDLE FOR MULTI-POINT LATCHING, SLOPED TOP, COLOR TO BE SELECTED FROM MANUFACTURERS FULL RANGE	15"W X 15"D X 72"H	
11 - EQUIPMENT					
11 66 23.53 - WALL PADDING					
WP1	WALL PADDING	DRAPER	ECOVISION WALL PAD, COLOR BLACK	2' X 6'	1" FABRIC WRAPPED MOUNTING FLANGES AT PANEL TOP AND BOTTOM
12 - FURNISHINGS					
12 24 13 - ROLLER SHADES					
WT1	WINDOW TREATMENT	MERMET	ARCHITECT TO SELECT FROM MANUFACTURER'S FULL LINE	SHADES TO EXTEND FULL LENGTH OF EXPOSED GLASS	MANUAL SHADES TO BE PROVIDED AT ALL OFFICE AND CLASSROOM EXTERIOR WINDOWS, REF. INTERIOR FINISH PLANS FOR ADDITIONAL LOCATIONS.
WT2	WINDOW TREATMENT	MERMET	ARCHITECT TO SELECT FROM MANUFACTURER'S FULL LINE	SHADES TO EXTEND FULL LENGTH OF EXPOSED GLASS	MANUAL SHADES TO BE PROVIDED AT ALL INTERIOR CLASSROOM AND OFFICE GLAZING UNITS GREATER THAN 4'-0" WIDE, REF. INTERIOR FINISH PLANS FOR ADDITIONAL LOCATIONS
12 44 16 - SHOWER CURTAINS					
CT1	VINYL SHOWER CURTAIN	BOBRICK	WHITE OPAQUE VINYL, 204-3	70"W X 72"H	
CT2	VINYL SHOWER CURTAIN	BOBRICK	WHITE OPAQUE VINYL, 204-2	42"W X 72"H	

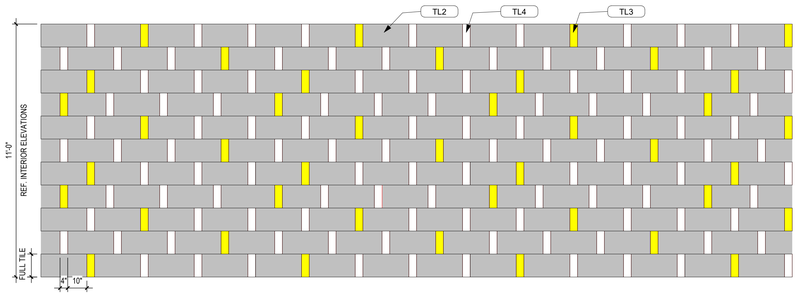

2 / A-701 **TYPICAL FULL HEIGHT WALL TILE PATTERN**
SCALE: 3/8" = 1'-0"

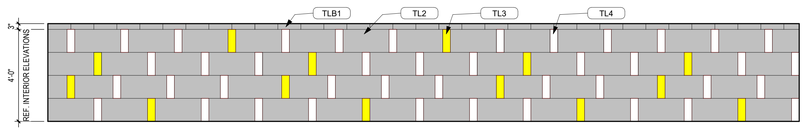

1 / A-701 **TYPICAL WALL TILE PATTERN WITH BULLNOSE TOP**
SCALE: 3/8" = 1'-0"

FINISH SCHEDULE ABBREVIATIONS

FLOOR FINISH CODE ABBREVIATIONS

CPT	CARPET TILE
CP	SHEET CARPET
LVT	LUXURY VINYL TILE
RAF	RUBBER ATHLETIC FLOORING
RSF	RESINOUS FLOORING
SC	SEALED CONCRETE
TL	TILE
WAF	HARWOOD ATHLETIC FLOORING

WALL FINISH CODE ABBREVIATIONS

AWP	ACOUSTICAL WALL PANELS
FWP	ACOUSTICAL FABRIC WRAPPED PANELS
FRP	FIBERGLASS REINFORCED PANELS
P	PAINT
SS	STAINLESS STEEL
TL	TILE
WC	WALLCOVERING
WD	WOOD

MISC. FINISH CODE ABBREVIATIONS

APC	ACOUSTICAL PANEL CEILING
ES	EXPOSED STRUCTURE
GWB	GYPSUM WALL BOARD
PL	PLASTIC LAMINATE

BASE FINISH CODE ABBREVIATIONS

TLB	TILE BASE
RB	RESILIENT BASE
RSB	RESINOUS BASE

FINISH FLOOR PATTERN PLAN LEGEND

CPT1	CARPET TILE	LVT1	LUXURY VINYL TILE
CPT2	CARPET TILE	LVT2	LUXURY VINYL TILE
CPT3/CP1	CARPET TILE OR SHEET	LVT3	LUXURY VINYL TILE
CPT4	CARPET ENRYRYWAY SYSTEM	LVT4	LUXURY VINYL TILE
RSF1	RESINOUS FLOORING	RAF1	RUBBER ATHLETIC FLOORING
SC1	SEALED CONCRETE	RAF2	RUBBER ATHLETIC FLOORING
TL1	TILE	WAF	WOOD ATHLETIC FLOORING

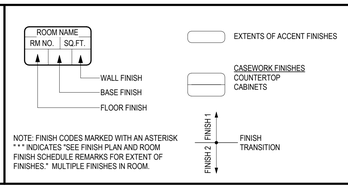

NOTE: FINISH CODES MARKED WITH AN ASTERISK "*" INDICATES 'SEE FINISH PLAN AND ROOM FINISH SCHEDULE REMARKS FOR EXTENT OF FINISHES." MULTIPLE FINISHES IN ROOM.

GENERAL FINISH NOTES

1. REFER TO THE FINISH LEGEND SCHEDULE FOR ADDITIONAL INFORMATION.
2. FLOORING TRANSITIONS OCCUR AT THE CENTER OF THE UNDERSIDE OF THE DOOR UNLESS NOTED OTHERWISE.
3. ALL HOLLOW METAL DOOR FRAMES AND WINDOWS TO BE PAINTED P3 UNLESS NOTED OTHERWISE.
4. MISC. EXPOSED HARDWARE, INCLUDING BUT NOT LIMITED TO GRILLES, GRATES OR TRIM ACCESSORIES, TO BE PAINTED TO MATCH ADJACENT WALL FINISH.
5. EXPOSED COLUMNS TO BE PAINTED P1 UNLESS NOTED OTHERWISE
6. REFER TO ELEVATIONS FOR DETAILS AND TRANSITIONS OF WALL TILE, ACOUSTICAL WALL PANELS, MARKER BOARDS AND TACK WALLS.

ADA AND LEGAL DISCLAIMER: This document is intended to comply with the requirements of the Americans with Disabilities Act (ADA). However architects and engineers are not licensed to interpret laws or give advice concerning laws. The owner should have this document reviewed by his attorney to determine if it complies with ADA and other laws.

...Becoming the Leading Designer of High Performance Facilities in the Nation with a Specialty in Alternative Delivery Methods

333 Fayetteville St, Ste 225
Raleigh, NC 27601
P: 919.573.6350
F: 919.573.6355
www.sfla.biz

sfl+a ARCHITECTS

sfl+a ARCHITECTS P.A. CERT. NO. 50676 NORTH CAROLINA RALEIGH

REGISTERED ARCHITECT TIMOTHY LINDSTROM 6.12.24

CONSTRUCTION DOCUMENTS

PAMLICO COUNTY
PAMLICO 6-12 SCHOOL
601 Main Street, Bayboro, NC , 28515

ENERGY STAR PARTNER

No.	Date	Description
ISSUE DATE:		06/12/24
PROJECT #:		2205
DRAWN BY:		RH
CHECKED BY:		RH

FINISH SCHEDULE

A-701

Autodesk Docs://Pamlico High School 6-12/2205 - Pamlico HS - ARCH.rvt
6/24/2024 3:52:17 PM

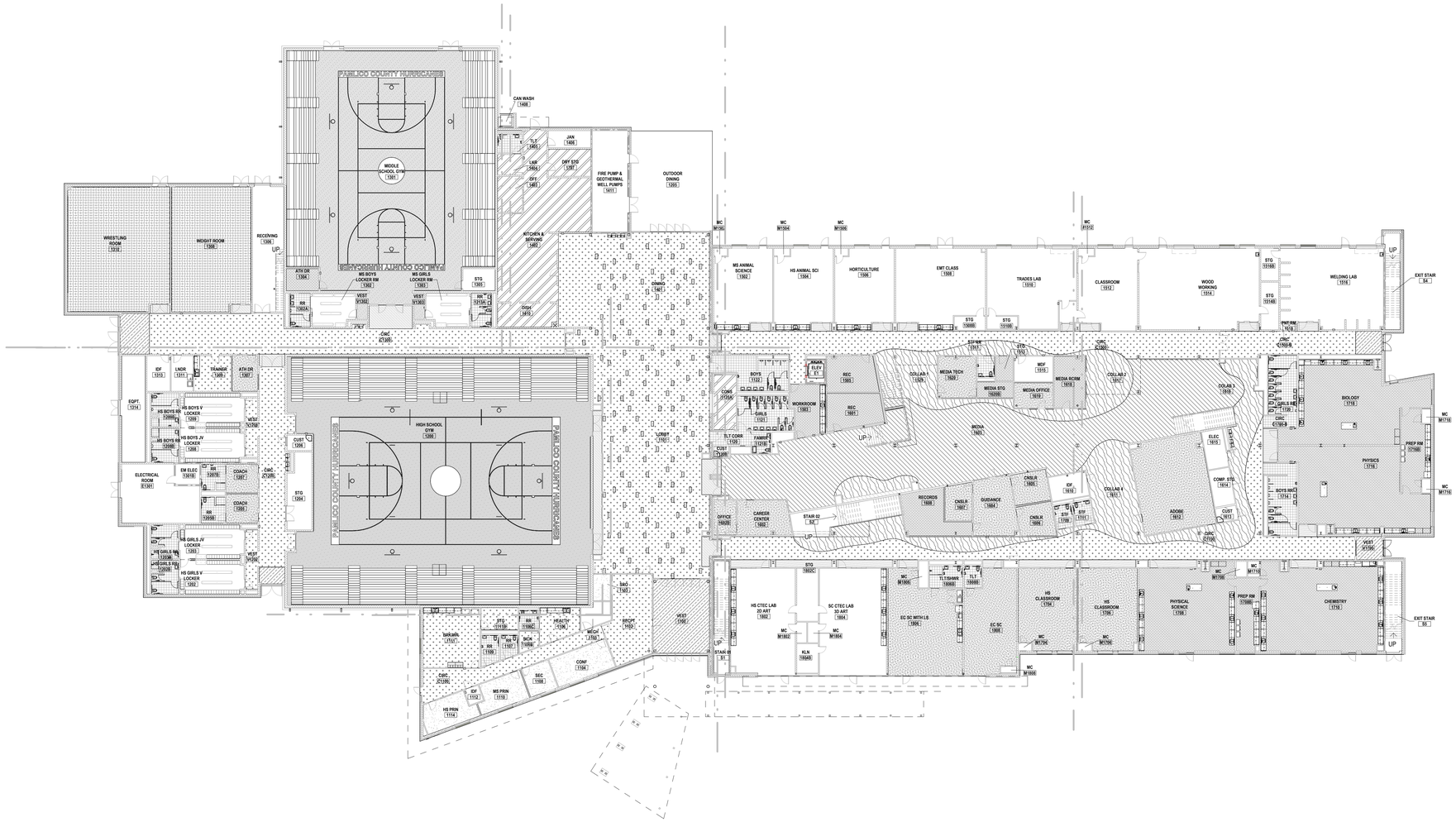

1 A-702.1 **OVERALL FIRST FLOOR PLAN**

SCALE: 1" = 20'-0"

FINISH FLOOR PATTERN PLAN LEGEND

CPT1	CARPET TILE	LVT1	LUXURY VINYL TILE
CPT2	CARPET TILE	LVT2	LUXURY VINYL TILE
CPT3/CP1	CARPET TILE OR SHEET	LVT3	LUXURY VINYL TILE
CPT4	CARPET ENRYRWAY SYSTEM	LVT4	LUXURY VINYL TILE
RSF1	RESINOUS FLOORING	RAF1	RUBBER ATHLETIC FLOORING
SC1	SEALED CONCRETE	RAF2	RUBBER ATHLETIC FLOORING
TL1	TILE	WAF	WOOD ATHLETIC FLOORING

ROOM NAME
RM NO. | SQ.FT.
WALL FINISH
BASE FINISH
FLOOR FINISH

EXTENTS OF ACCENT FINISHES

CASEWORK FINISHES
COUNTERTOP
CABINETS

NOTE: FINISH CODES MARKED WITH AN ASTERISK * * * INDICATES "SEE FINISH PLAN AND ROOM FINISH SCHEDULE REMARKS FOR EXTENT OF FINISHES." MULTIPLE FINISHES IN ROOM.

FINISH 1 / FINISH 2 — FINISH TRANSITION

ADA AND LEGAL DISCLAIMER: This document is intended to comply with the requirements of the Americans with Disabilities Act (ADA). However architects and engineers are not licensed to interpret laws or give advice concerning laws. The owner should have this document reviewed by his attorney to determine if it complies with ADA and other laws.

...Becoming the Leading Designer of High Performance Facilities in the Nation with a Specialty in Alternative Delivery Methods

333 Fayetteville St, Ste 225
Raleigh, NC 27601
P: 919.573.6350
F: 919.573.6355
www.sfla.biz

sfl+a ARCHITECTS

SFL+A ARCHITECTS, P.A. CERT. NO. 50676 NORTH CAROLINA RALEIGH

PUBLIC UTILITIES DIRECTOR 6.12.24 FAYETTEVILLE, NC

CONSTRUCTION DOCUMENTS

PAMLICO COUNTY
PAMLICO 6-12 SCHOOL

601 Main Street, Bayboro, NC , 28515

ENERGY STAR PARTNER

No.	Date	Description

ISSUE DATE: 06/12/24

PROJECT #: 2205
DRAWN BY: RH
CHECKED BY: RH

OVERALL FINISH PLAN - FIRST FLOOR

A-702.1

6/24/2024 3:52:25 PM Autodesk Docs://Pamlico High School 6-12/2205 - Pamlico HS - ARCH.rvt

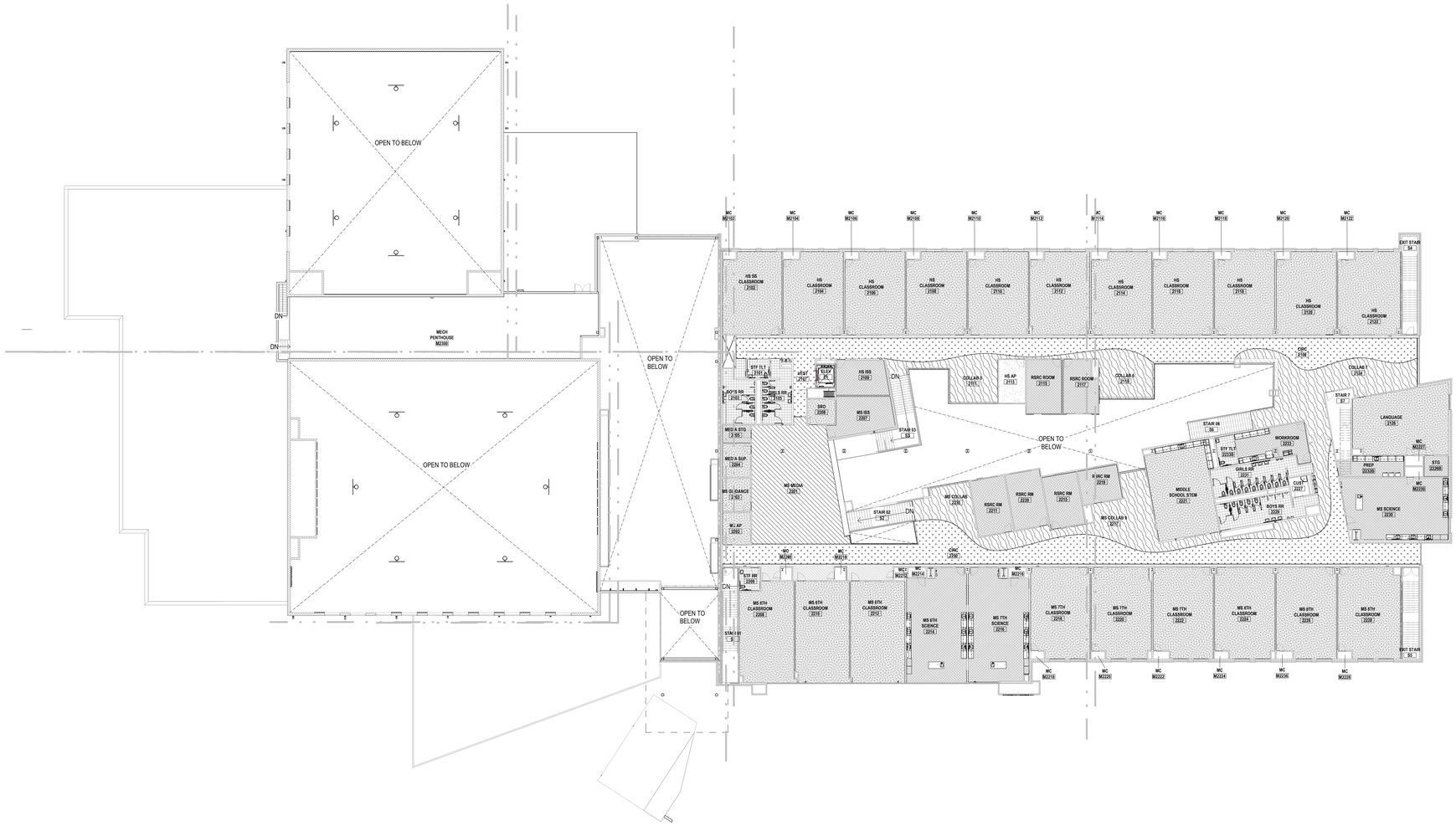

1 A-702.2 **OVERALL SECOND FLOOR PLAN**
SCALE: 1" = 20'-0"

FINISH FLOOR PATTERN PLAN LEGEND

CPT1	CARPET TILE	LVT1	LUXURY VINYL TILE
CPT2	CARPET TILE	LVT2	LUXURY VINYL TILE
CPT3/CP1	CARPET TILE OR SHEET	LVT3	LUXURY VINYL TILE
CPT4	CARPET ENRYRWAY SYSTEM	LVT4	LUXURY VINYL TILE
RSF1	RESINOUS FLOORING	RAF1	RUBBER ATHLETIC FLOORING
SC1	SEALED CONCRETE	RAF2	RUBBER ATHLETIC FLOORING
TL1	TILE	WAF	WOOD ATHLETIC FLOORING

ROOM NAME
RM NO. | SQ.FT.
WALL FINISH
BASE FINISH
FLOOR FINISH

EXTENTS OF ACCENT FINISHES
CASEWORK FINISHES
COUNTERTOP
CABINETS

NOTE: FINISH CODES MARKED WITH AN ASTERISK " * " INDICATES "SEE FINISH PLAN AND ROOM FINISH SCHEDULE REMARKS FOR EXTENT OF FINISHES." MULTIPLE FINISHES IN ROOM.

FINISH 1 | FINISH 2 — FINISH TRANSITION

ADA AND LEGAL DISCLAIMER: This document is intended to comply with the requirements of the Americans with Disabilities Act (ADA). However architects and engineers are not licensed to interpret laws or give advice concerning laws. The owner should have this document reviewed by his attorney to determine if it complies with ADA and other laws.

...Becoming the Leading Designer of High Performance Facilities in the Nation with a Specialty in Alternative Delivery Methods
333 Fayetteville St, Ste 225
Raleigh, NC 27601
P: 919.573.6350
F: 919.573.6355
www.sfla.biz
sfl+a ARCHITECTS

sfl+a ARCHITECTS, P.A. CERT. NO. 50676 NORTH CAROLINA RALEIGH

PROFESSIONAL ENGINEER SEAL 049911 6.12.24 REGISTERED LANDSCAPE ARCHITECT FAYETTEVILLE, NC

CONSTRUCTION DOCUMENTS

PAMLICO COUNTY
PAMLICO 6-12 SCHOOL
601 Main Street, Bayboro, NC , 28515

ENERGY STAR PARTNER

No.	Date	Description

ISSUE DATE: 06/12/24
PROJECT #: 2205
DRAWN BY: RH
CHECKED BY: RH

OVERALL FINISH PLAN - SECOND FLOOR

A-702.2

6/24/2024 3:52:32 PM Autodesk Docs://Pamlico High School 6-12/2205 - Pamlico HS - ARCH.rvt

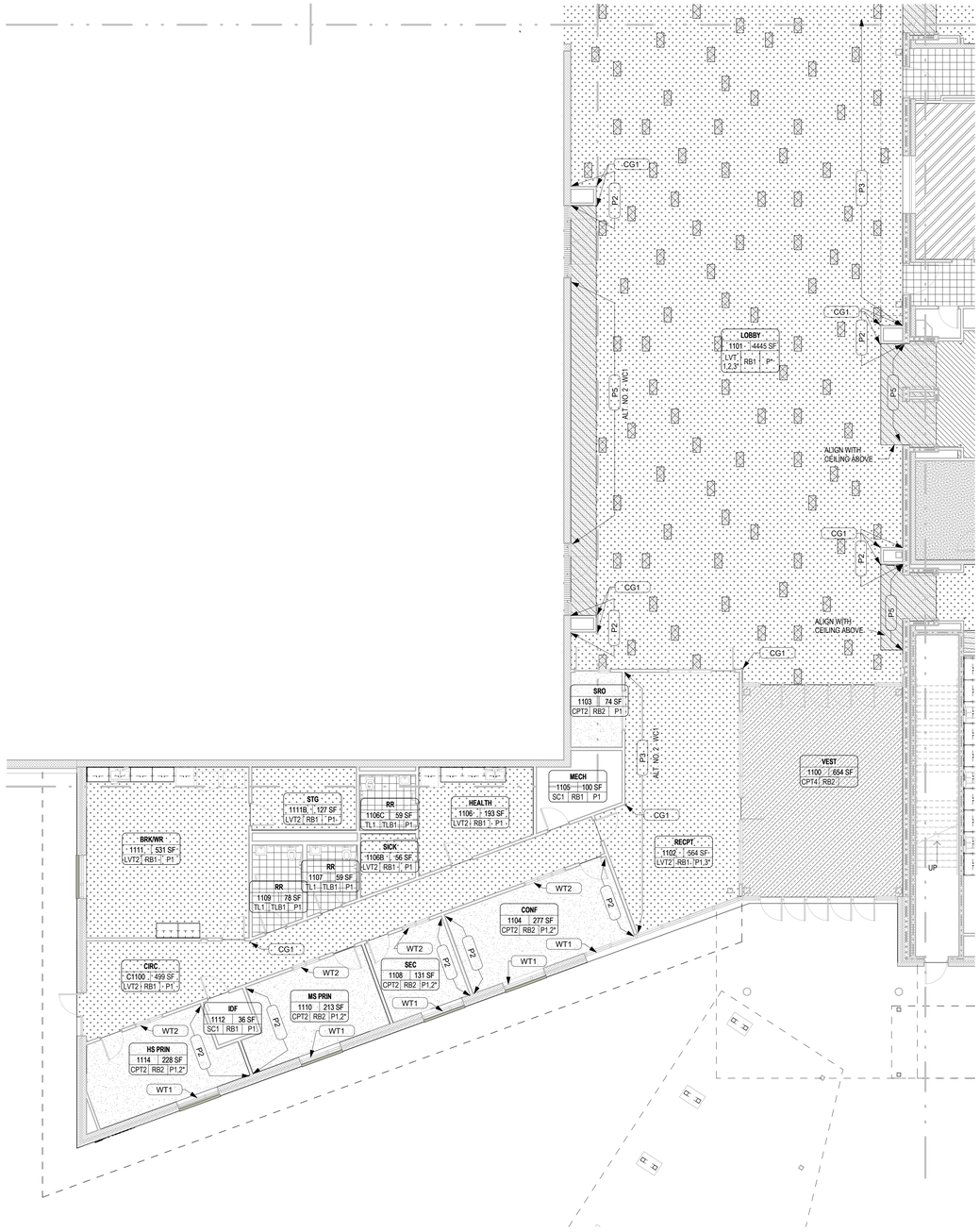

1 A-711A **FIRST FLOOR FINISH PLAN - AREA A**

SCALE: 1/8" = 1'-0"

FINISH SCHEDULE ABBREVIATIONS

FLOOR FINISH CODE ABBREVIATIONS

CPT	CARPET TILE
CP	SHEET CARPET
LVT	LUXURY VINYL TILE
RAF	RUBBER ATHLETIC FLOORING
RSF	RESINOUS FLOORING
SC	SEALED CONCRETE
TL	TILE
WAF	HARWOOD ATHLETIC FLOORING

WALL FINISH CODE ABBREVIATIONS

AWP	ACOUSTICAL WALL PANELS
FWP	ACOUSTICAL FABRIC WRAPPED PANELS
FRP	FIBERGLASS REINFORCED PANELS
P	PAINT
SS	STAINLESS STEEL
TL	TILE
WC	WALLCOVERING
WD	WOOD

MISC. FINISH CODE ABBREVIATIONS

APC	ACOUSTICAL PANEL CEILING
ES	EXPOSED STRUCTURE
GWB	GYPSUM WALL BOARD
PL	PLASTIC LAMINATE

BASE FINISH CODE ABBREVIATIONS

TLB	TILE BASE
RB	RESILIENT BASE
RSB	RESINOUS BASE

FINISH FLOOR PATTERN PLAN LEGEND

CPT1	CARPET TILE	LVT1	LUXURY VINYL TILE
CPT2	CARPET TILE	LVT2	LUXURY VINYL TILE
CPT3/CP1	CARPET TILE OR SHEET	LVT3	LUXURY VINYL TILE
CPT4	CARPET ENYRYWAY SYSTEM	LVT4	LUXURY VINYL TILE
RSF1	RESINOUS FLOORING	RAF1	RUBBER ATHLETIC FLOORING
SC1	SEALED CONCRETE	RAF2	RUBBER ATHLETIC FLOORING
TL1	TILE	WAF	WOOD ATHLETIC FLOORING

ROOM NAME
RM NO. | SQ.FT.
WALL FINISH
BASE FINISH
FLOOR FINISH

EXTENTS OF ACCENT FINISHES

CASEWORK FINISHES
COUNTERTOP
CABINETS

FINISH 1 | FINISH 2 — FINISH TRANSITION

NOTE: FINISH CODES MARKED WITH AN ASTERISK * * * INDICATES "SEE FINISH PLAN AND ROOM FINISH SCHEDULE REMARKS FOR EXTENT OF FINISHES." MULTIPLE FINISHES IN ROOM.

GENERAL FINISH NOTES

1. REFER TO THE FINISH LEGEND SCHEDULE FOR ADDITIONAL INFORMATION.
2. FLOORING TRANSITIONS OCCUR AT THE CENTER OF THE UNDERSIDE OF THE DOOR UNLESS NOTED OTHERWISE.
3. ALL HOLLOW METAL DOOR FRAMES AND WINDOWS TO BE PAINTED P3 UNLESS NOTED OTHERWISE.
4. MISC. EXPOSED HARDWARE, INCLUDING BUT NOT LIMITED TO GRILLES, GRATES OR TRIM ACCESSORIES, TO BE PAINTED TO MATCH ADJACENT WALL FINISH.
5. EXPOSED COLUMNS TO BE PAINTED P1 UNLESS NOTED OTHERWISE
6. REFER TO ELEVATIONS FOR DETAILS AND TRANSITIONS OF WALL TILE, ACOUSTICAL WALL PANELS, MARKER BOARDS AND TACK WALLS.

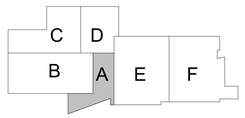

...Becoming the Leading Designer of High Performance Facilities in the Nation with a Specialty in Alternative Delivery Methods

333 Fayetteville St, Ste 225
Raleigh, NC 27601
P: 919.573.6350
F: 919.573.6355
www.sfla.biz

sfl+a ARCHITECTS

CONSTRUCTION DOCUMENTS

PAMLICO COUNTY
PAMLICO 6-12 SCHOOL

601 Main Street, Bayboro, NC , 28515

ENERGY STAR PARTNER

No.	Date	Description
ISSUE DATE:	06/12/24	
PROJECT #:	2205	
DRAWN BY:	RH	
CHECKED BY:	RH	

FIRST FLOOR FINISH PLAN - AREA A

A-711A

ADA AND LEGAL DISCLAIMER: This document is intended to comply with the requirements of the Americans with Disabilities Act (ADA). However architects and engineers are not licensed to interpret laws or give advice concerning laws. The owner should have this document reviewed by his attorney to determine if it complies with ADA and other laws.

Autodesk Docs://Pamlico High School 6-12/2205 - Pamlico HS - ARCH.rvt
6/24/2024 3:52:36 PM

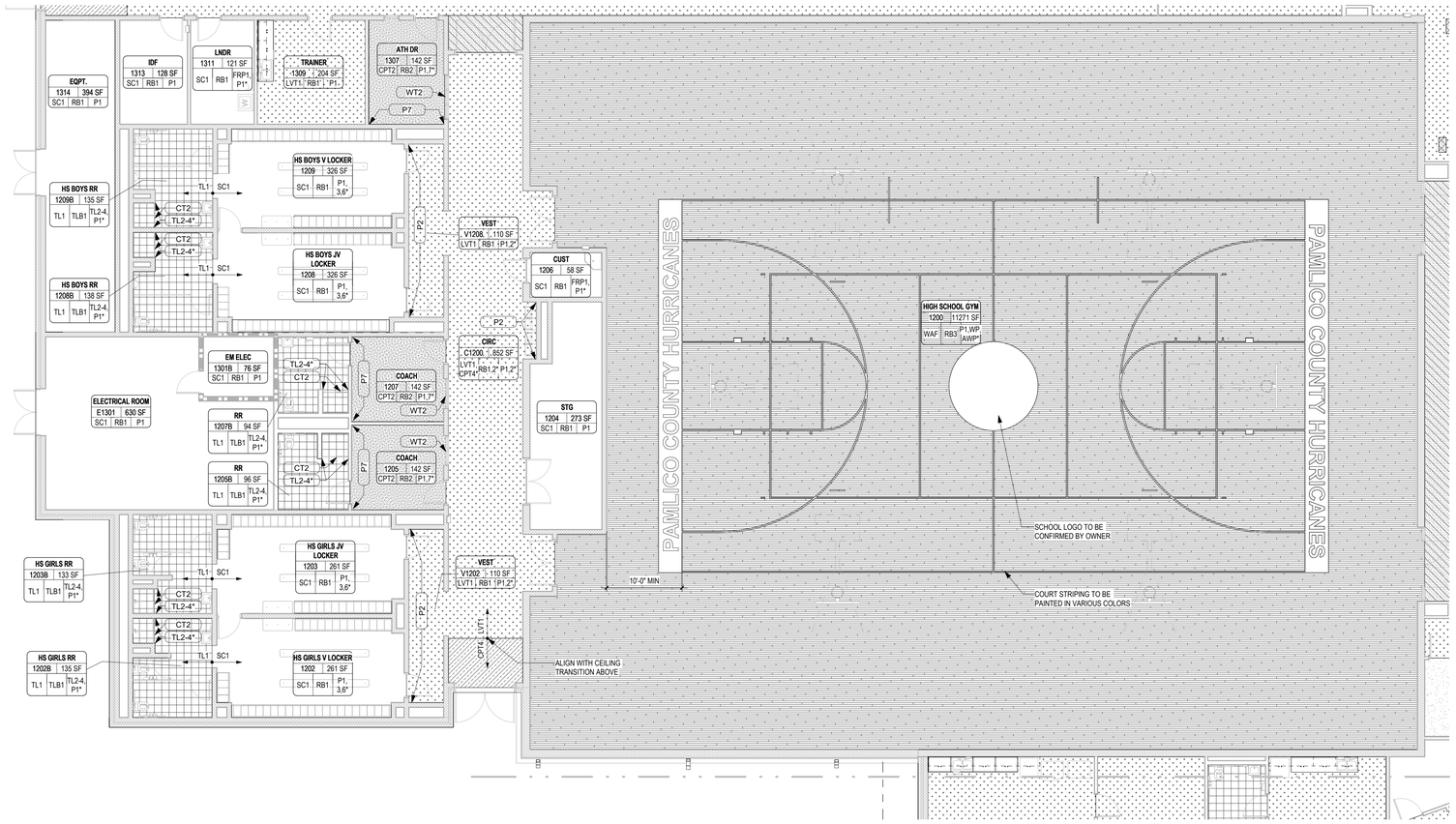

1 A-712B FIRST FLOOR FINISH PLAN - AREA B

SCALE: 1/8" = 1'-0"

FINISH SCHEDULE ABBREVIATIONS

FLOOR FINISH CODE ABBREVIATIONS

CPT	CARPET TILE
CP	SHEET CARPET
LVT	LUXURY VINYL TILE
RAF	RUBBER ATHLETIC FLOORING
RSF	RESINOUS FLOORING
SC	SEALED CONCRETE
TL	TILE
WAF	HARWOOD ATHLETIC FLOORING

WALL FINISH CODE ABBREVIATIONS

AWP	ACOUSTICAL WALL PANELS
FWP	ACOUSTICAL FABRIC WRAPPED PANELS
FRP	FIBERGLASS REINFORCED PANELS
P	PAINT
SS	STAINLESS STEEL
TL	TILE
WC	WALLCOVERING
WD	WOOD

MISC. FINISH CODE ABBREVIATIONS

APC	ACOUSTICAL PANEL CEILING
ES	EXPOSED STRUCTURE
GWB	GYPSUM WALL BOARD
PL	PLASTIC LAMINATE

BASE FINISH CODE ABBREVIATIONS

TLB	TILE BASE
RB	RESILIENT BASE
RSB	RESINOUS BASE

FINISH FLOOR PATTERN PLAN LEGEND

CPT1	CARPET TILE	LVT1	LUXURY VINYL TILE
CPT2	CARPET TILE	LVT2	LUXURY VINYL TILE
CPT3/CP1	CARPET TILE OR SHEET	LVT3	LUXURY VINYL TILE
CPT4	CARPET ENYRYWAY SYSTEM	LVT4	LUXURY VINYL TILE
RSF1	RESINOUS FLOORING	RAF1	RUBBER ATHLETIC FLOORING
SC1	SEALED CONCRETE	RAF2	RUBBER ATHLETIC FLOORING
TL1	TILE	WAF	WOOD ATHLETIC FLOORING

ROOM NAME
RM NO. | SQ.FT.
WALL FINISH
BASE FINISH
FLOOR FINISH

EXTENTS OF ACCENT FINISHES

CASEWORK FINISHES
COUNTERTOP
CABINETS

FINISH 1
FINISH 2
FINISH TRANSITION

NOTE: FINISH CODES MARKED WITH AN ASTERISK * * * INDICATES "SEE FINISH PLAN AND ROOM FINISH SCHEDULE REMARKS FOR EXTENT OF FINISHES." MULTIPLE FINISHES IN ROOM.

GENERAL FINISH NOTES

1. REFER TO THE FINISH LEGEND SCHEDULE FOR ADDITIONAL INFORMATION.
2. FLOORING TRANSITIONS OCCUR AT THE CENTER OF THE UNDERSIDE OF THE DOOR UNLESS NOTED OTHERWISE.
3. ALL HOLLOW METAL DOOR FRAMES AND WINDOWS TO BE PAINTED P3 UNLESS NOTED OTHERWISE.
4. MISC. EXPOSED HARDWARE, INCLUDING BUT NOT LIMITED TO GRILLES, GRATES OR TRIM ACCESSORIES, TO BE PAINTED TO MATCH ADJACENT WALL FINISH.
5. EXPOSED COLUMNS TO BE PAINTED P1 UNLESS NOTED OTHERWISE
6. REFER TO ELEVATIONS FOR DETAILS AND TRANSITIONS OF WALL TILE, ACOUSTICAL WALL PANELS, MARKER BOARDS AND TACK WALLS.

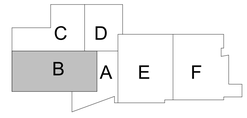

N

...Becoming the Leading Designer of High Performance Facilities in the Nation with a Specialty in Alternative Delivery Methods

333 Fayetteville St, Ste 225
Raleigh, NC 27601
P: 919.573.6350
F: 919.573.6355
www.sfla.biz

sfl+a ARCHITECTS

sfl+a ARCHITECTS, P.A. CERT. NO. 50676 NORTH CAROLINA RALEIGH

REGISTERED LANDSCAPE ARCHITECT 6.12.24 NORTH CAROLINA FAYETTEVILLE

CONSTRUCTION DOCUMENTS

PAMLICO COUNTY
PAMLICO 6-12 SCHOOL

601 Main Street, Bayboro, NC, 28515

ENERGY STAR PARTNER

No.	Date	Description
ISSUE DATE:		06/12/24
PROJECT #:		2205
DRAWN BY:		RH
CHECKED BY:		RH

FIRST FLOOR FINISH PLAN - AREA B

A-712B

ADA AND LEGAL DISCLAIMER: This document is intended to comply with the requirements of the Americans with Disabilities Act (ADA). However architects and engineers are not licensed to interpret laws or give advice concerning laws. The owner should have this document reviewed by his attorney to determine if it complies with ADA and other laws.

Autodesk Docs://Pamlico High School 6-12/2205 - Pamlico HS - ARCH.rvt
6/24/2024 3:52:40 PM

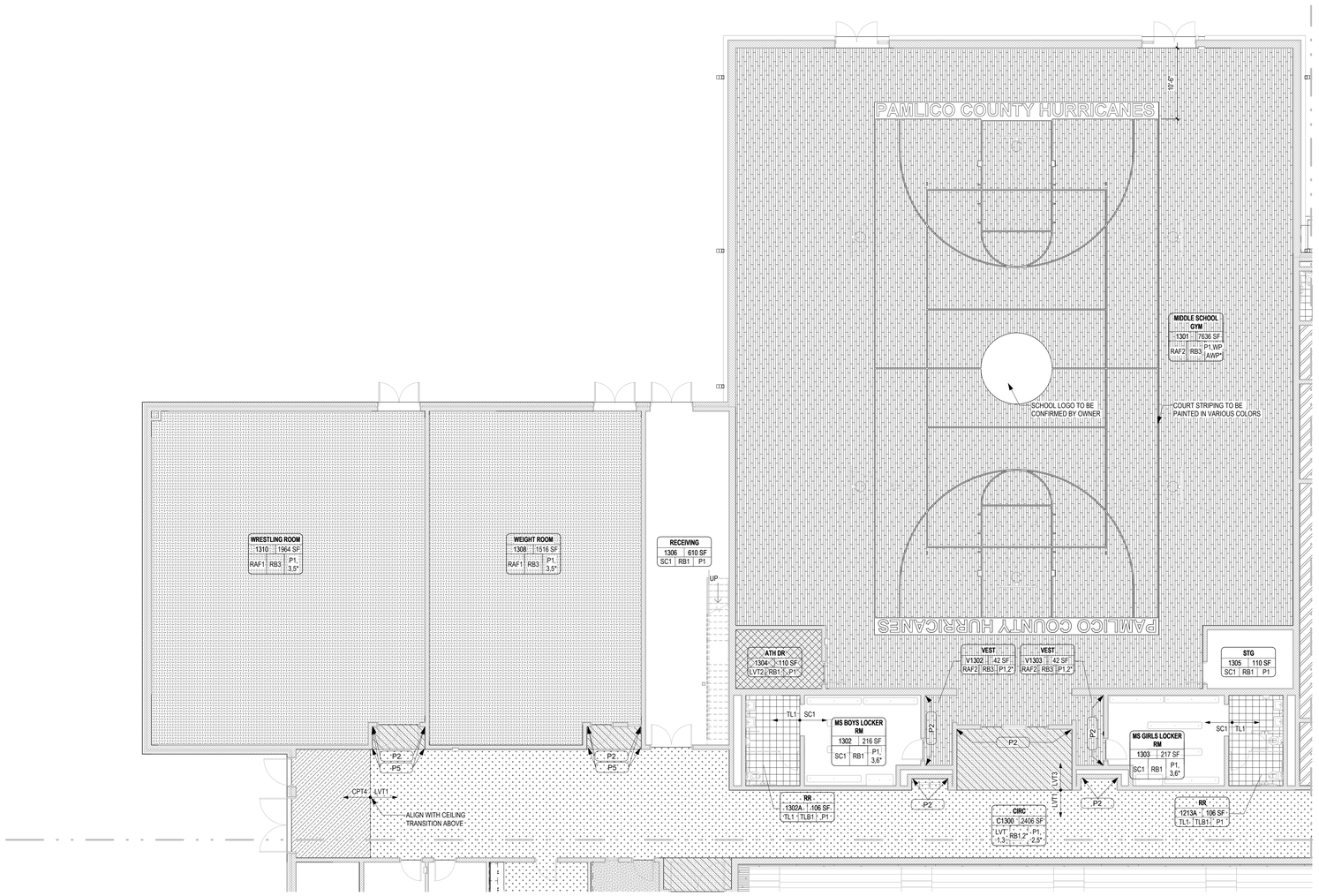

1 A-713C **FIRST FLOOR FINISH PLAN - AREA C**

SCALE: 1/8" = 1'-0"

FINISH SCHEDULE ABBREVIATIONS

FLOOR FINISH CODE ABBREVIATIONS

CPT	CARPET TILE
CP	SHEET CARPET
LVT	LUXURY VINYL TILE
RAF	RUBBER ATHLETIC FLOORING
RSF	RESINOUS FLOORING
SC	SEALED CONCRETE
TL	TILE
WAF	HARWOOD ATHLETIC FLOORING

WALL FINISH CODE ABBREVIATIONS

AWP	ACOUSTICAL WALL PANELS
FWP	ACOUSTICAL FABRIC WRAPPED PANELS
FRP	FIBERGLASS REINFORCED PANELS
P	PAINT
SS	STAINLESS STEEL
TL	TILE
WC	WALLCOVERING
WD	WOOD

MISC. FINISH CODE ABBREVIATIONS

APC	ACOUSTICAL PANEL CEILING
ES	EXPOSED STRUCTURE
GWB	GYPSUM WALL BOARD
PL	PLASTIC LAMINATE

BASE FINISH CODE ABBREVIATIONS

TLB	TILE BASE
RB	RESILIENT BASE
RSB	RESINOUS BASE

FINISH FLOOR PATTERN PLAN LEGEND

CPT1	CARPET TILE	LVT1	LUXURY VINYL TILE
CPT2	CARPET TILE	LVT2	LUXURY VINYL TILE
CPT3/CP1	CARPET TILE OR SHEET	LVT3	LUXURY VINYL TILE
CPT4	CARPET ENRYRYWAY SYSTEM	LVT4	LUXURY VINYL TILE
RSF1	RESINOUS FLOORING	RAF1	RUBBER ATHLETIC FLOORING
SC1	SEALED CONCRETE	RAF2	RUBBER ATHLETIC FLOORING
TL1	TILE	WAF	WOOD ATHLETIC FLOORING

ROOM NAME
RM NO. | SQ.FT.
WALL FINISH
BASE FINISH
FLOOR FINISH

EXTENTS OF ACCENT FINISHES

CASEWORK FINISHES
COUNTERTOP
CABINETS

FINISH 1 | FINISH 2 — FINISH TRANSITION

NOTE: FINISH CODES MARKED WITH AN ASTERISK * * * INDICATES "SEE FINISH PLAN AND ROOM FINISH SCHEDULE REMARKS FOR EXTENT OF FINISHES." MULTIPLE FINISHES IN ROOM.

GENERAL FINISH NOTES

1. REFER TO THE FINISH LEGEND SCHEDULE FOR ADDITIONAL INFORMATION.
2. FLOORING TRANSITIONS OCCUR AT THE CENTER OF THE UNDERSIDE OF THE DOOR UNLESS NOTED OTHERWISE.
3. ALL HOLLOW METAL DOOR FRAMES AND WINDOWS TO BE PAINTED P3 UNLESS NOTED OTHERWISE.
4. MISC. EXPOSED HARDWARE, INCLUDING BUT NOT LIMITED TO GRILLES, GRATES OR TRIM ACCESSORIES, TO BE PAINTED TO MATCH ADJACENT WALL FINISH.
5. EXPOSED COLUMNS TO BE PAINTED P1 UNLESS NOTED OTHERWISE
6. REFER TO ELEVATIONS FOR DETAILS AND TRANSITIONS OF WALL TILE, ACOUSTICAL WALL PANELS, MARKER BOARDS AND TACK WALLS.

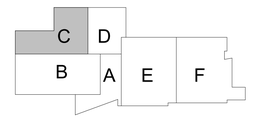

N

...Becoming the Leading Designer of High Performance Facilities in the Nation with a Specialty in Alternative Delivery Methods

333 Fayetteville St, Ste 225
Raleigh, NC 27601
P: 919.573.6350
F: 919.573.6355
www.sfla.biz

sfl+a ARCHITECTS

sfl+a ARCHITECTS, P.A. CERT. NO. 5067 6 NORTH CAROLINA RALEIGH

LICENSED LANDSCAPE ARCHITECT 6.12.24 FAYETTEVILLE

CONSTRUCTION DOCUMENTS

PAMLICO COUNTY
PAMLICO 6-12 SCHOOL

601 Main Street, Bayboro, NC , 28515

ENERGY STAR PARTNER

No.	Date	Description

ISSUE DATE: 06/12/24

PROJECT #: 2205
DRAWN BY: RH
CHECKED BY: RH

FIRST FLOOR FINISH PLAN - AREA C

A-713C

ADA AND LEGAL DISCLAIMER: This document is intended to comply with the requirements of the Americans with Disabilities Act (ADA). However architects and engineers are not licensed to interpret laws or give advice concerning laws. The owner should have this document reviewed by his attorney to determine if it complies with ADA and other laws.

6/24/2024 3:52:44 PM Autodesk Docs://Pamlico High School 6-12/2205 - Pamlico HS - ARCH.rvt

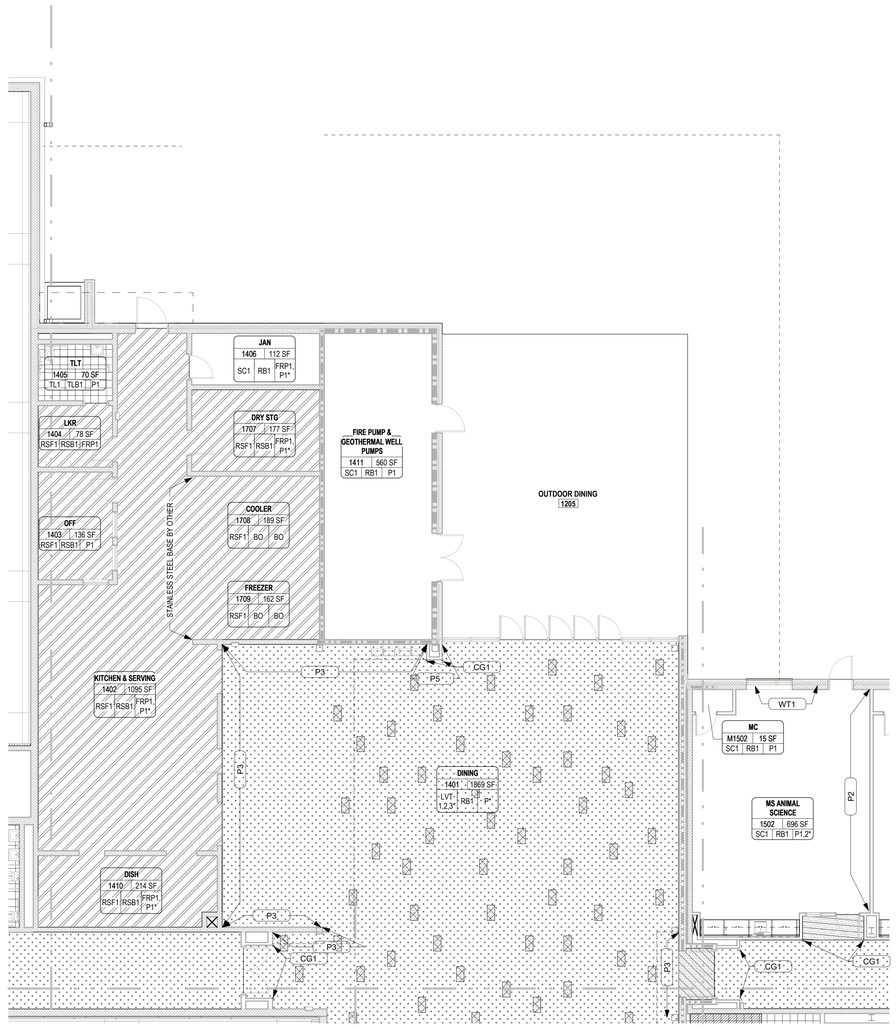

1 A-714D **FIRST FLOOR FINISH PLAN - AREA D**

SCALE: 1/8" = 1'-0"

FINISH SCHEDULE ABBREVIATIONS

FLOOR FINISH CODE ABBREVIATIONS

CPT	CARPET TILE
CP	SHEET CARPET
LVT	LUXURY VINYL TILE
RAF	RUBBER ATHLETIC FLOORING
RSF	RESINOUS FLOORING
SC	SEALED CONCRETE
TL	TILE
WAF	HARWOOD ATHLETIC FLOORING

MISC. FINISH CODE ABBREVIATIONS

APC	ACOUSTICAL PANEL CEILING
ES	EXPOSED STRUCTURE
GWB	GYPSUM WALL BOARD
PL	PLASTIC LAMINATE

WALL FINISH CODE ABBREVIATIONS

AWP	ACOUSTICAL WALL PANELS
FWP	ACOUSTICAL FABRIC WRAPPED PANELS
FRP	FIBERGLASS REINFORCED PANELS
P	PAINT
SS	STAINLESS STEEL
TL	TILE
WC	WALLCOVERING
WD	WOOD

BASE FINISH CODE ABBREVIATIONS

TLB	TILE BASE
RB	RESILIENT BASE
RSB	RESINOUS BASE

FINISH FLOOR PATTERN PLAN LEGEND

CPT1	CARPET TILE	LVT1	LUXURY VINYL TILE
CPT2	CARPET TILE	LVT2	LUXURY VINYL TILE
CPT3/CP1	CARPET TILE OR SHEET	LVT3	LUXURY VINYL TILE
CPT4	CARPET ENRYRWAY SYSTEM	LVT4	LUXURY VINYL TILE
RSF1	RESINOUS FLOORING	RAF1	RUBBER ATHLETIC FLOORING
SC1	SEALED CONCRETE	RAF2	RUBBER ATHLETIC FLOORING
TL1	TILE	WAF	WOOD ATHLETIC FLOORING

ROOM NAME
RM NO. | SQ.FT.
WALL FINISH
BASE FINISH
FLOOR FINISH

EXTENTS OF ACCENT FINISHES

CASEWORK FINISHES
COUNTERTOP
CABINETS

FINISH 2 | FINISH 1
FINISH TRANSITION

NOTE: FINISH CODES MARKED WITH AN ASTERISK * " INDICATES "SEE FINISH PLAN AND ROOM FINISH SCHEDULE REMARKS FOR EXTENT OF FINISHES." MULTIPLE FINISHES IN ROOM.

GENERAL FINISH NOTES

1. REFER TO THE FINISH LEGEND SCHEDULE FOR ADDITIONAL INFORMATION.
2. FLOORING TRANSITIONS OCCUR AT THE CENTER OF THE UNDERSIDE OF THE DOOR UNLESS NOTED OTHERWISE.
3. ALL HOLLOW METAL DOOR FRAMES AND WINDOWS TO BE PAINTED P3 UNLESS NOTED OTHERWISE.
4. MISC. EXPOSED HARDWARE, INCLUDING BUT NOT LIMITED TO GRILLES, GRATES OR TRIM ACCESSORIES, TO BE PAINTED TO MATCH ADJACENT WALL FINISH.
5. EXPOSED COLUMNS TO BE PAINTED P1 UNLESS NOTED OTHERWISE
6. REFER TO ELEVATIONS FOR DETAILS AND TRANSITIONS OF WALL TILE, ACOUSTICAL WALL PANELS, MARKER BOARDS AND TACK WALLS.

...Becoming the Leading Designer of High Performance Facilities in the Nation with a Specialty in Alternative Delivery Methods

333 Fayetteville St, Ste 225
Raleigh, NC 27601
P: 919.573.6350
F: 919.573.6355
www.sfla.biz

sfl+a ARCHITECTS

SFL+A ARCHITECTS, P.A. CERT. NO. 50676 NORTH CAROLINA RALEIGH

PROFESSIONAL ENGINEER SEAL 032911 LINDSTROM 6.12.24 FAYETTEVILLE NORTH CAROLINA

CONSTRUCTION DOCUMENTS

PAMLICO COUNTY
PAMLICO 6-12 SCHOOL
601 Main Street, Bayboro, NC , 28515

ENERGY STAR PARTNER

No.	Date	Description

ISSUE DATE: 06/12/24

PROJECT #: 2205
DRAWN BY: RH
CHECKED BY: RH

FIRST FLOOR FINISH PLAN - AREA D

A-714D

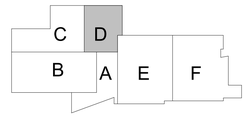

ADA AND LEGAL DISCLAIMER: This document is intended to comply with the requirements of the Americans with Disabilities Act (ADA). However architects and engineers are not licensed to interpret laws or give advice concerning laws. The owner should have this document reviewed by his attorney to determine if it complies with ADA and other laws.

Autodesk Docs://Pamlico High School 6-12/2205 - Pamlico HS - ARCH.rvt
6/24/2024 3:52:47 PM

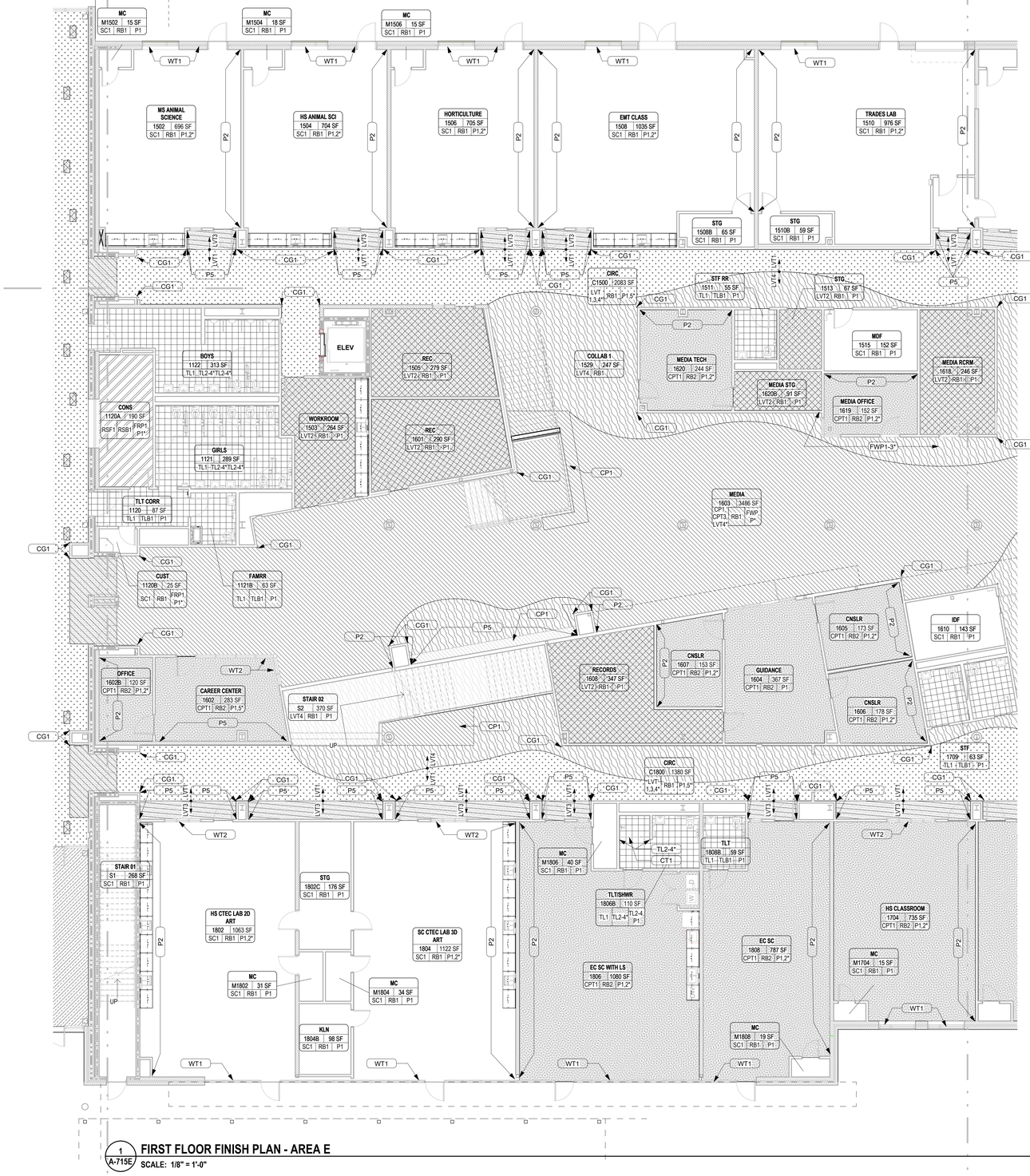

1 A-715E **FIRST FLOOR FINISH PLAN - AREA E**

SCALE: 1/8" = 1'-0"

FINISH SCHEDULE ABBREVIATIONS

FLOOR FINISH CODE ABBREVIATIONS

CPT	CARPET TILE
CP	SHEET CARPET
LVT	LUXURY VINYL TILE
RAF	RUBBER ATHLETIC FLOORING
RSF	RESINOUS FLOORING
SC	SEALED CONCRETE
TL	TILE
WAF	HARWOOD ATHLETIC FLOORING

WALL FINISH CODE ABBREVIATIONS

AWP	ACOUSTICAL WALL PANELS
FWP	ACOUSTICAL FABRIC WRAPPED PANELS
FRP	FIBERGLASS REINFORCED PANELS
P	PAINT
SS	STAINLESS STEEL
TL	TILE
WC	WALLCOVERING
WD	WOOD

MISC. FINISH CODE ABBREVIATIONS

APC	ACOUSTICAL PANEL CEILING
ES	EXPOSED STRUCTURE
GWB	GYPSUM WALL BOARD
PL	PLASTIC LAMINATE

BASE FINISH CODE ABBREVIATIONS

TLB	TILE BASE
RB	RESILIENT BASE
RSB	RESINOUS BASE

FINISH FLOOR PATTERN PLAN LEGEND

CPT1	CARPET TILE	LVT1	LUXURY VINYL TILE
CPT2	CARPET TILE	LVT2	LUXURY VINYL TILE
CPT3/CP1	CARPET TILE OR SHEET	LVT3	LUXURY VINYL TILE
CPT4	CARPET ENYRYWAY SYSTEM	LVT4	LUXURY VINYL TILE
RSF1	RESINOUS FLOORING	RAF1	RUBBER ATHLETIC FLOORING
SC1	SEALED CONCRETE	RAF2	RUBBER ATHLETIC FLOORING
TL1	TILE	WAF	WOOD ATHLETIC FLOORING

ROOM NAME
RM NO. | SQ.FT.
WALL FINISH
BASE FINISH
FLOOR FINISH

NOTE: FINISH CODES MARKED WITH AN ASTERISK * ** INDICATES "SEE FINISH PLAN AND ROOM FINISH SCHEDULE REMARKS FOR EXTENT OF FINISHES." MULTIPLE FINISHES IN ROOM.

EXTENTS OF ACCENT FINISHES

CASEWORK FINISHES
COUNTERTOP
CABINETS

FINISH 2 | FINISH 1
FINISH TRANSITION

GENERAL FINISH NOTES

1. REFER TO THE FINISH LEGEND SCHEDULE FOR ADDITIONAL INFORMATION.
2. FLOORING TRANSITIONS OCCUR AT THE CENTER OF THE UNDERSIDE OF THE DOOR UNLESS NOTED OTHERWISE.
3. ALL HOLLOW METAL DOOR FRAMES AND WINDOWS TO BE PAINTED P3 UNLESS NOTED OTHERWISE.
4. MISC. EXPOSED HARDWARE, INCLUDING BUT NOT LIMITED TO GRILLES, GRATES OR TRIM ACCESSORIES, TO BE PAINTED TO MATCH ADJACENT WALL FINISH.
5. EXPOSED COLUMNS TO BE PAINTED P1 UNLESS NOTED OTHERWISE
6. REFER TO ELEVATIONS FOR DETAILS AND TRANSITIONS OF WALL TILE, ACOUSTICAL WALL PANELS, MARKER BOARDS AND TACK WALLS.

...Becoming the Leading Designer of High Performance Facilities in the Nation with a Specialty in Alternative Delivery Methods

333 Fayetteville St, Ste 225
Raleigh, NC 27601
P: 919.573.6350
F: 919.573.6355
www.sfla.biz

sfl+a ARCHITECTS

SFL+A ARCHITECTS, P.A. CERT. NO. 50676 NORTH CAROLINA RALEIGH

LICENSED ARCHITECT SEAL 50676 6.12.24 REGISTERED

CONSTRUCTION DOCUMENTS

PAMLICO COUNTY
PAMLICO 6-12 SCHOOL
601 Main Street, Bayboro, NC , 28515

ENERGY STAR PARTNER

No.	Date	Description

ISSUE DATE: 06/12/24

PROJECT #: 2205
DRAWN BY: RH
CHECKED BY: RH

FIRST FLOOR FINISH PLAN - AREA E

C D B A E F

N

A-715E

ADA AND LEGAL DISCLAIMER: This document is intended to comply with the requirements of the Americans with Disabilities Act (ADA). However architects and engineers are not licensed to interpret laws or give advice concerning laws. The owner should have this document reviewed by his attorney to determine if it complies with ADA and other laws.

Autodesk Docs://Pamlico High School 6-12/2205 - Pamlico HS - ARCH.rvt
6/24/2024 3:52:59 PM

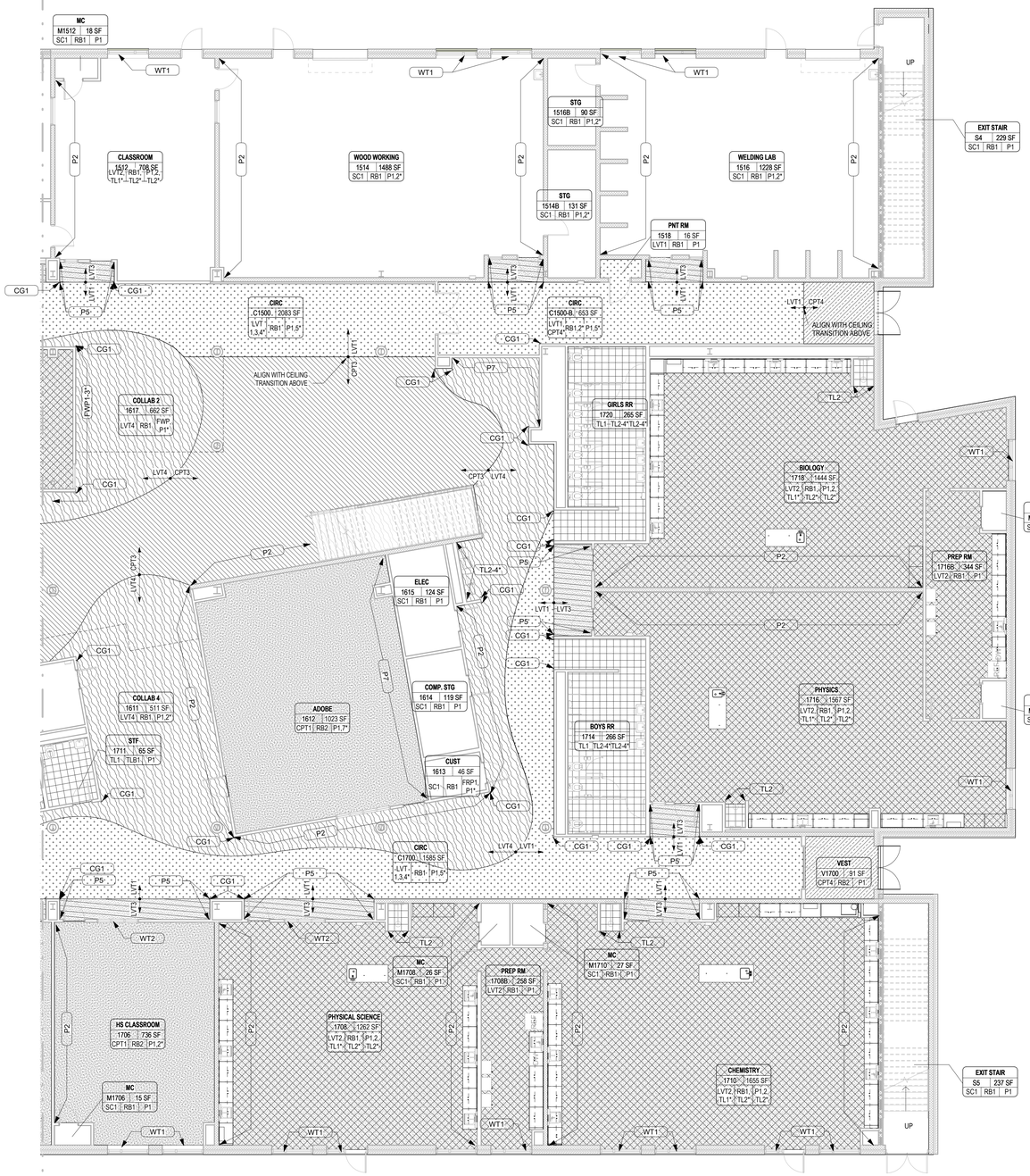

1 A-716F **FIRST FLOOR FINISH PLAN - AREA F**

SCALE: 1/8" = 1'-0"

FINISH SCHEDULE ABBREVIATIONS

FLOOR FINISH CODE ABBREVIATIONS

CPT	CARPET TILE
CP	SHEET CARPET
LVT	LUXURY VINYL TILE
RAF	RUBBER ATHLETIC FLOORING
RSF	RESINOUS FLOORING
SC	SEALED CONCRETE
TL	TILE
WAF	HARWOOD ATHLETIC FLOORING

WALL FINISH CODE ABBREVIATIONS

AWP	ACOUSTICAL WALL PANELS
FWP	ACOUSTICAL FABRIC WRAPPED PANELS
FRP	FIBERGLASS REINFORCED PANELS
P	PAINT
SS	STAINLESS STEEL
TL	TILE
WC	WALLCOVERING
WD	WOOD

MISC. FINISH CODE ABBREVIATIONS

APC	ACOUSTICAL PANEL CEILING
ES	EXPOSED STRUCTURE
GWB	GYPSUM WALL BOARD
PL	PLASTIC LAMINATE

BASE FINISH CODE ABBREVIATIONS

TLB	TILE BASE
RB	RESILIENT BASE
RSB	RESINOUS BASE

FINISH FLOOR PATTERN PLAN LEGEND

CPT1	CARPET TILE	LVT1	LUXURY VINYL TILE
CPT2	CARPET TILE	LVT2	LUXURY VINYL TILE
CPT3/CP1	CARPET TILE OR SHEET	LVT3	LUXURY VINYL TILE
CPT4	CARPET ENYRYWAY SYSTEM	LVT4	LUXURY VINYL TILE
RSF1	RESINOUS FLOORING	RAF1	RUBBER ATHLETIC FLOORING
SC1	SEALED CONCRETE	RAF2	RUBBER ATHLETIC FLOORING
TL1	TILE	WAF	WOOD ATHLETIC FLOORING

ROOM NAME
RM NO. | SQ.FT.
WALL FINISH
BASE FINISH
FLOOR FINISH

NOTE: FINISH CODES MARKED WITH AN ASTERISK * * INDICATES "SEE FINISH PLAN AND ROOM FINISH SCHEDULE REMARKS FOR EXTENT OF FINISHES." MULTIPLE FINISHES IN ROOM.

EXTENTS OF ACCENT FINISHES

CASEWORK FINISHES
COUNTERTOP
CABINETS

FINISH 2 / FINISH 1
FINISH TRANSITION

GENERAL FINISH NOTES

1. REFER TO THE FINISH LEGEND SCHEDULE FOR ADDITIONAL INFORMATION.
2. FLOORING TRANSITIONS OCCUR AT THE CENTER OF THE UNDERSIDE OF THE DOOR UNLESS NOTED OTHERWISE.
3. ALL HOLLOW METAL DOOR FRAMES AND WINDOWS TO BE PAINTED P3 UNLESS NOTED OTHERWISE.
4. MISC. EXPOSED HARDWARE, INCLUDING BUT NOT LIMITED TO GRILLES, GRATES OR TRIM ACCESSORIES, TO BE PAINTED TO MATCH ADJACENT WALL FINISH.
5. EXPOSED COLUMNS TO BE PAINTED P1 UNLESS NOTED OTHERWISE
6. REFER TO ELEVATIONS FOR DETAILS AND TRANSITIONS OF WALL TILE, ACOUSTICAL WALL PANELS, MARKER BOARDS AND TACK WALLS.

...Becoming the Leading Designer of High Performance Facilities in the Nation with a Specialty in Alternative Delivery Methods

333 Fayetteville St, Ste 225
Raleigh, NC 27601
P: 919.573.6350
F: 919.573.6355
www.sfla.biz

sfl+a ARCHITECTS

sfl+a ARCHITECTS, P.A. CERT. NO. 50676 NORTH CAROLINA RALEIGH

REGISTERED LANDSCAPE ARCHITECT RAYMOND HOLLOWAY 6.12.24 NORTH CAROLINA

CONSTRUCTION DOCUMENTS

PAMLICO COUNTY
PAMLICO 6-12 SCHOOL

601 Main Street, Bayboro, NC , 28515

ENERGY STAR PARTNER

No.	Date	Description
ISSUE DATE:		06/12/24
PROJECT #:		2205
DRAWN BY:		RH
CHECKED BY:		RH

FIRST FLOOR FINISH PLAN - AREA F

A-716F

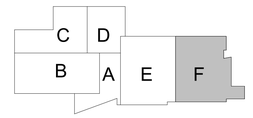

N

6/24/2024 3:53:10 PM Autodesk Docs://Pamlico High School 6-12/2205 - Pamlico HS - ARCH.rvt

ADA AND LEGAL DISCLAIMER: This document is intended to comply with the requirements of the Americans with Disabilities Act (ADA). However architects and engineers are not licensed to interpret laws or give advice concerning laws. The owner should have this document reviewed by his attorney to determine if it complies with ADA and other laws.

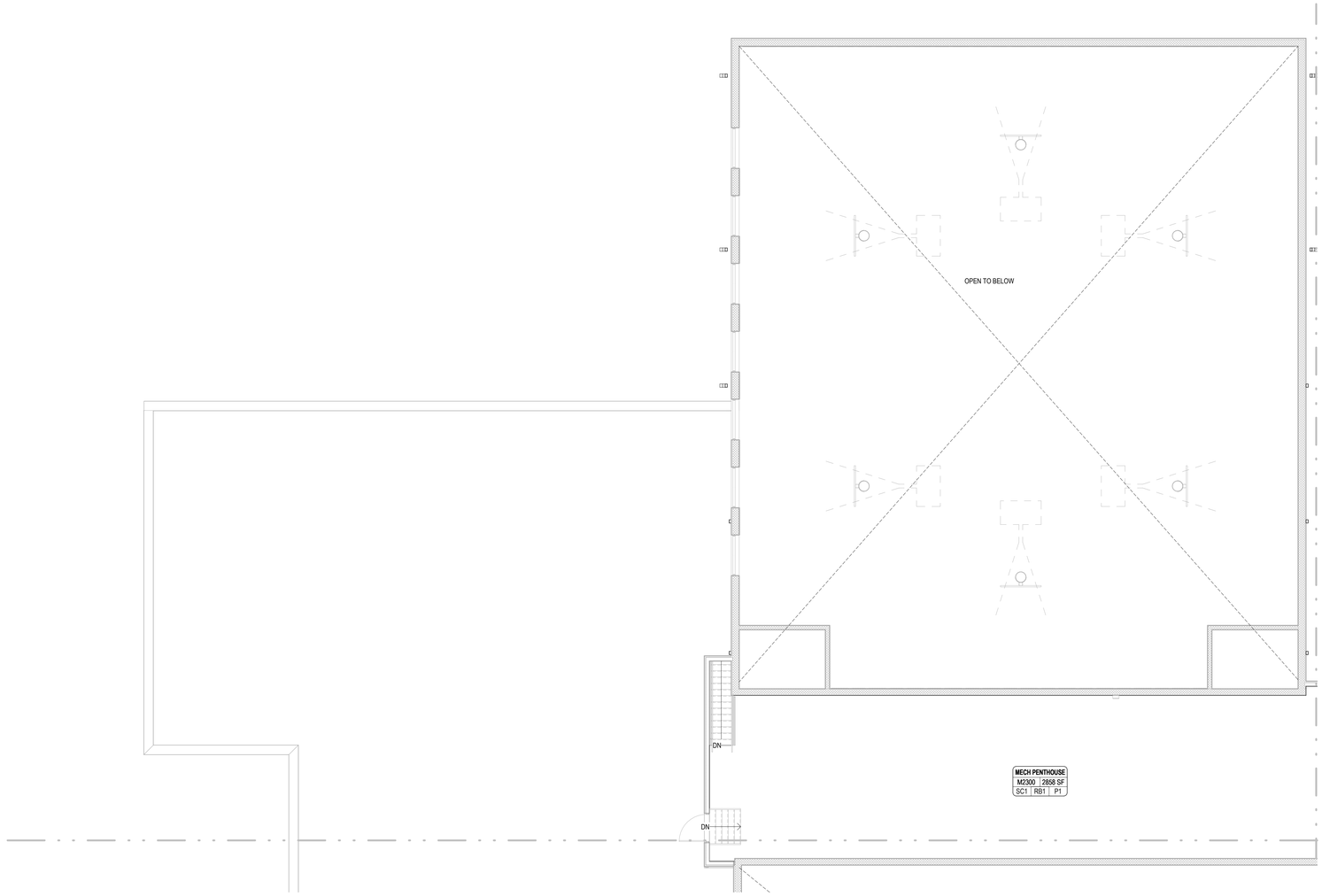

1 A-717C **SECOND FLOOR FINISH PLAN - AREA C**
SCALE: 1/8" = 1'-0"

FINISH SCHEDULE ABBREVIATIONS

FLOOR FINISH CODE ABBREVIATIONS

CPT	CARPET TILE
CP	SHEET CARPET
LVT	LUXURY VINYL TILE
RAF	RUBBER ATHLETIC FLOORING
RSF	RESINOUS FLOORING
SC	SEALED CONCRETE
TL	TILE
WAF	HARWOOD ATHLETIC FLOORING

WALL FINISH CODE ABBREVIATIONS

AWP	ACOUSTICAL WALL PANELS
FWP	ACOUSTICAL FABRIC WRAPPED PANELS
FRP	FIBERGLASS REINFORCED PANELS
P	PAINT
SS	STAINLESS STEEL
TL	TILE
WC	WALLCOVERING
WD	WOOD

MISC. FINISH CODE ABBREVIATIONS

APC	ACOUSTICAL PANEL CEILING
ES	EXPOSED STRUCTURE
GWB	GYPSUM WALL BOARD
PL	PLASTIC LAMINATE

BASE FINISH CODE ABBREVIATIONS

TLB	TILE BASE
RB	RESILIENT BASE
RSB	RESINOUS BASE

FINISH FLOOR PATTERN PLAN LEGEND

CPT1	CARPET TILE	LVT1	LUXURY VINYL TILE
CPT2	CARPET TILE	LVT2	LUXURY VINYL TILE
CPT3/CP1	CARPET TILE OR SHEET	LVT3	LUXURY VINYL TILE
CPT4	CARPET ENYRYWAY SYSTEM	LVT4	LUXURY VINYL TILE
RSF1	RESINOUS FLOORING	RAF1	RUBBER ATHLETIC FLOORING
SC1	SEALED CONCRETE	RAF2	RUBBER ATHLETIC FLOORING
TL1	TILE	WAF	WOOD ATHLETIC FLOORING

ROOM NAME
RM NO. | SQ.FT.
WALL FINISH
BASE FINISH
FLOOR FINISH

EXTENTS OF ACCENT FINISHES

CASEWORK FINISHES
COUNTERTOP
CABINETS

FINISH 1
FINISH 2
FINISH TRANSITION

NOTE: FINISH CODES MARKED WITH AN ASTERISK * * * INDICATES "SEE FINISH PLAN AND ROOM FINISH SCHEDULE REMARKS FOR EXTENT OF FINISHES." MULTIPLE FINISHES IN ROOM.

GENERAL FINISH NOTES

1. REFER TO THE FINISH LEGEND SCHEDULE FOR ADDITIONAL INFORMATION.
2. FLOORING TRANSITIONS OCCUR AT THE CENTER OF THE UNDERSIDE OF THE DOOR UNLESS NOTED OTHERWISE.
3. ALL HOLLOW METAL DOOR FRAMES AND WINDOWS TO BE PAINTED P3 UNLESS NOTED OTHERWISE.
4. MISC. EXPOSED HARDWARE, INCLUDING BUT NOT LIMITED TO GRILLES, GRATES OR TRIM ACCESSORIES, TO BE PAINTED TO MATCH ADJACENT WALL FINISH.
5. EXPOSED COLUMNS TO BE PAINTED P1 UNLESS NOTED OTHERWISE
6. REFER TO ELEVATIONS FOR DETAILS AND TRANSITIONS OF WALL TILE, ACOUSTICAL WALL PANELS, MARKER BOARDS AND TACK WALLS.

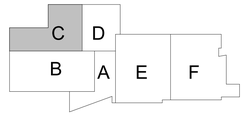

...Becoming the Leading Designer of High Performance Facilities in the Nation with a Specialty in Alternative Delivery Methods

333 Fayetteville St, Ste 225
Raleigh, NC 27601
P: 919.573.6350
F: 919.573.6355
www.sfla.biz

sfl+a ARCHITECTS

CONSTRUCTION DOCUMENTS

PAMLICO COUNTY
PAMLICO 6-12 SCHOOL
601 Main Street, Bayboro, NC , 28515

ENERGY STAR PARTNER

No.	Date	Description

ISSUE DATE:	06/12/24
PROJECT #:	2205
DRAWN BY:	RH
CHECKED BY:	RH

SECOND FLOOR FINISH PLAN - AREA C

A-717C

ADA AND LEGAL DISCLAIMER: This document is intended to comply with the requirements of the Americans with Disabilities Act (ADA). However architects and engineers are not licensed to interpret laws or give advice concerning laws. The owner should have this document reviewed by his attorney to determine if it complies with ADA and other laws.

6/24/2024 3:53:13 PM Autodesk Docs://Pamlico High School 6-12/2205 - Pamlico HS - ARCH.rvt

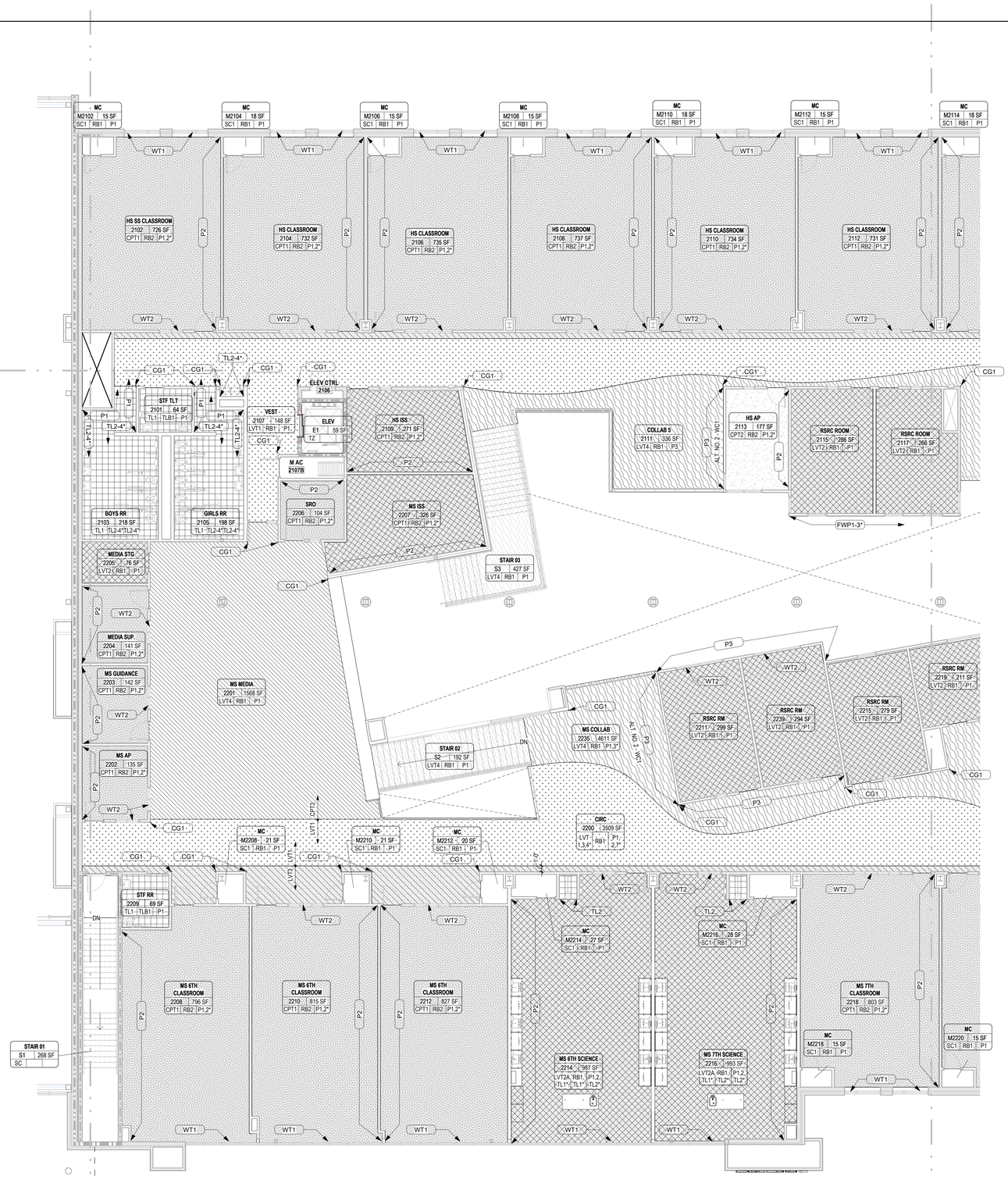

1 A-718E **SECOND FLOOR FINISH PLAN - AREA E**

SCALE: 1/8" = 1'-0"

FINISH SCHEDULE ABBREVIATIONS

FLOOR FINISH CODE ABBREVIATIONS

CPT	CARPET TILE
CP	SHEET CARPET
LVT	LUXURY VINYL TILE
RAF	RUBBER ATHLETIC FLOORING
RSF	RESINOUS FLOORING
SC	SEALED CONCRETE
TL	TILE
WAF	HARWOOD ATHLETIC FLOORING

WALL FINISH CODE ABBREVIATIONS

AWP	ACOUSTICAL WALL PANELS
FWP	ACOUSTICAL FABRIC WRAPPED PANELS
FRP	FIBERGLASS REINFORCED PANELS
P	PAINT
SS	STAINLESS STEEL
TL	TILE
WC	WALLCOVERING
WD	WOOD

MISC. FINISH CODE ABBREVIATIONS

APC	ACOUSTICAL PANEL CEILING
ES	EXPOSED STRUCTURE
GWB	GYPSUM WALL BOARD
PL	PLASTIC LAMINATE

BASE FINISH CODE ABBREVIATIONS

TLB	TILE BASE
RB	RESILIENT BASE
RSB	RESINOUS BASE

FINISH FLOOR PATTERN PLAN LEGEND

CPT1	CARPET TILE	LVT1	LUXURY VINYL TILE
CPT2	CARPET TILE	LVT2	LUXURY VINYL TILE
CPT3/CP1	CARPET TILE OR SHEET	LVT3	LUXURY VINYL TILE
CPT4	CARPET ENYRYWAY SYSTEM	LVT4	LUXURY VINYL TILE
RSF1	RESINOUS FLOORING	RAF1	RUBBER ATHLETIC FLOORING
SC1	SEALED CONCRETE	RAF2	RUBBER ATHLETIC FLOORING
TL1	TILE	WAF	WOOD ATHLETIC FLOORING

ROOM NAME
RM NO. | SQ.FT.
WALL FINISH
BASE FINISH
FLOOR FINISH

NOTE: FINISH CODES MARKED WITH AN ASTERISK * * * INDICATES "SEE FINISH PLAN AND ROOM FINISH SCHEDULE REMARKS FOR EXTENT OF FINISHES." MULTIPLE FINISHES IN ROOM.

EXTENTS OF ACCENT FINISHES

CASEWORK FINISHES
COUNTERTOP
CABINETS

FINISH 2 | FINISH 1
FINISH TRANSITION

GENERAL FINISH NOTES

1. REFER TO THE FINISH LEGEND SCHEDULE FOR ADDITIONAL INFORMATION.
2. FLOORING TRANSITIONS OCCUR AT THE CENTER OF THE UNDERSIDE OF THE DOOR UNLESS NOTED OTHERWISE.
3. ALL HOLLOW METAL DOOR FRAMES AND WINDOWS TO BE PAINTED P3 UNLESS NOTED OTHERWISE.
4. MISC. EXPOSED HARDWARE, INCLUDING BUT NOT LIMITED TO GRILLES, GRATES OR TRIM ACCESSORIES, TO BE PAINTED TO MATCH ADJACENT WALL FINISH.
5. EXPOSED COLUMNS TO BE PAINTED P1 UNLESS NOTED OTHERWISE
6. REFER TO ELEVATIONS FOR DETAILS AND TRANSITIONS OF WALL TILE, ACOUSTICAL WALL PANELS, MARKER BOARDS AND TACK WALLS.

...Becoming the Leading Designer of High Performance Facilities in the Nation with a Specialty in Alternative Delivery Methods

333 Fayetteville St, Ste 225
Raleigh, NC 27601
P: 919.573.6350
F: 919.573.6355
www.sfta.biz

sfl+a ARCHITECTS

SFL+A ARCHITECTS, P.A. CERT. NO. 50676 NORTH CAROLINA RALEIGH

PAMLICO COUNTY
PAMLICO 6-12 SCHOOL
601 Main Street, Bayboro, NC , 28515

ENERGY STAR PARTNER

CONSTRUCTION DOCUMENTS

No.	Date	Description
ISSUE DATE:		06/12/24
PROJECT #:		2205
DRAWN BY:		RH
CHECKED BY:		RH

C D
B A E F

N

SECOND FLOOR FINISH PLAN - AREA E

A-718E

ADA AND LEGAL DISCLAIMER: This document is intended to comply with the requirements of the Americans with Disabilities Act (ADA). However architects and engineers are not licensed to interpret laws or give advice concerning laws. The owner should have this document reviewed by his attorney to determine if it complies with ADA and other laws.

Autodesk Docs://Pamlico High School 6-12/2205 - Pamlico HS - ARCH.rvt
6/24/2024 3:53:29 PM

1 A-719F **SECOND FLOOR FINISH PLAN - AREA F**

SCALE: 1/8" = 1'-0"

FINISH SCHEDULE ABBREVIATIONS

FLOOR FINISH CODE ABBREVIATIONS

CPT	CARPET TILE
CP	SHEET CARPET
LVT	LUXURY VINYL TILE
RAF	RUBBER ATHLETIC FLOORING
RSF	RESINOUS FLOORING
SC	SEALED CONCRETE
TL	TILE
WAF	HARWOOD ATHLETIC FLOORING

MISC. FINISH CODE ABBREVIATIONS

APC	ACOUSTICAL PANEL CEILING
ES	EXPOSED STRUCTURE
GWB	GYPSUM WALL BOARD
PL	PLASTIC LAMINATE

WALL FINISH CODE ABBREVIATIONS

AWP	ACOUSTICAL WALL PANELS
FWP	ACOUSTICAL FABRIC WRAPPED PANELS
FRP	FIBERGLASS REINFORCED PANELS
P	PAINT
SS	STAINLESS STEEL
TL	TILE
WC	WALLCOVERING
WD	WOOD

BASE FINISH CODE ABBREVIATIONS

TLB	TILE BASE
RB	RESILIENT BASE
RSB	RESINOUS BASE

FINISH FLOOR PATTERN PLAN LEGEND

CPT1	CARPET TILE	LVT1	LUXURY VINYL TILE
CPT2	CARPET TILE	LVT2	LUXURY VINYL TILE
CPT3/CP1	CARPET TILE OR SHEET	LVT3	LUXURY VINYL TILE
CPT4	CARPET ENYRYWAY SYSTEM	LVT4	LUXURY VINYL TILE
RSF1	RESINOUS FLOORING	RAF1	RUBBER ATHLETIC FLOORING
SC1	SEALED CONCRETE	RAF2	RUBBER ATHLETIC FLOORING
TL1	TILE	WAF	WOOD ATHLETIC FLOORING

ROOM NAME
RM NO. SQ.FT.
WALL FINISH
BASE FINISH
FLOOR FINISH

EXTENTS OF ACCENT FINISHES

CASEWORK FINISHES
COUNTERTOP
CABINETS

FINISH 1 / FINISH 2 — FINISH TRANSITION

NOTE: FINISH CODES MARKED WITH AN ASTERISK "*" INDICATES "SEE FINISH PLAN AND ROOM FINISH SCHEDULE REMARKS FOR EXTENT OF FINISHES." MULTIPLE FINISHES IN ROOM.

GENERAL FINISH NOTES

1. REFER TO THE FINISH LEGEND SCHEDULE FOR ADDITIONAL INFORMATION.
2. FLOORING TRANSITIONS OCCUR AT THE CENTER OF THE UNDERSIDE OF THE DOOR UNLESS NOTED OTHERWISE.
3. ALL HOLLOW METAL DOOR FRAMES AND WINDOWS TO BE PAINTED P3 UNLESS NOTED OTHERWISE.
4. MISC. EXPOSED HARDWARE, INCLUDING BUT NOT LIMITED TO GRILLES, GRATES OR TRIM ACCESSORIES, TO BE PAINTED TO MATCH ADJACENT WALL FINISH.
5. EXPOSED COLUMNS TO BE PAINTED P1 UNLESS NOTED OTHERWISE
6. REFER TO ELEVATIONS FOR DETAILS AND TRANSITIONS OF WALL TILE, ACOUSTICAL WALL PANELS, MARKER BOARDS AND TACK WALLS.

...Becoming the Leading Designer of High Performance Facilities in the Nation with a Specialty in Alternative Delivery Methods

333 Fayetteville St, Ste 225
Raleigh, NC 27601
P: 919.573.6350
F: 919.573.6355
www.sfla.biz

sfl+a ARCHITECTS

SFL+A ARCHITECTS, P.A. CERT. NO. 50676 NORTH CAROLINA RALEIGH

REGISTERED ARCHITECT 6.12.24 SEAL PAUL T. LITCHFIELD FAYETTEVILLE

CONSTRUCTION DOCUMENTS

PAMLICO COUNTY
PAMLICO 6-12 SCHOOL
601 Main Street, Bayboro, NC , 28515

ENERGY STAR PARTNER

No.	Date	Description

ISSUE DATE: 06/12/24
PROJECT #: 2205
DRAWN BY: RH
CHECKED BY: RH

SECOND FLOOR FINISH PLAN - AREA F

A-719F

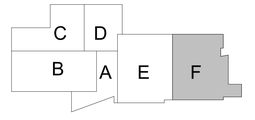

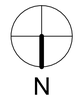

ADA AND LEGAL DISCLAIMER: This document is intended to comply with the requirements of the Americans with Disabilities Act (ADA). However architects and engineers are not licensed to interpret laws or give advice concerning laws. The owner should have this document reviewed by his attorney to determine if it complies with ADA and other laws.

Autodesk Docs://Pamlico High School 6-12/2205 - Pamlico HS - ARCH.rvt
6/24/2024 3:53:44 PM

1 A-720.1 **FIRST FLOOR PLAN-OVERALL FURNITURE**
SCALE: 1/16" = 1'-0"

N

...Becoming the Leading Designer of High Performance Facilities in the Nation with a Specialty in Alternative Delivery Methods

333 Fayetteville St, Ste 225
Raleigh, NC 27601
P: 919.573.6350
F: 919.573.6355
www.sfla.biz

sfl+a ARCHITECTS

CONSTRUCTION DOCUMENTS

PAMLICO COUNTY
PAMLICO 6-12 SCHOOL
601 Main Street, Bayboro, NC , 28515

ENERGY STAR PARTNER

No.	Date	Description
ISSUE DATE:		06/12/24
PROJECT #:		2205
DRAWN BY:		MK
CHECKED BY:		MK

OVERALL FURNITURE PLAN - FIRST FLOOR

A-720.1

ADA AND LEGAL DISCLAIMER: This document is intended to comply with the requirements of the Americans with Disabilities Act (ADA). However architects and engineers are not licensed to interpret laws or give advice concerning laws. The owner should have this document reviewed by his attorney to determine if it complies with ADA and other laws.

6/24/2024 3:54:04 PM Autodesk Docs://Pamlico High School 6-12/2205 - Pamlico HS - ARCH.rvt

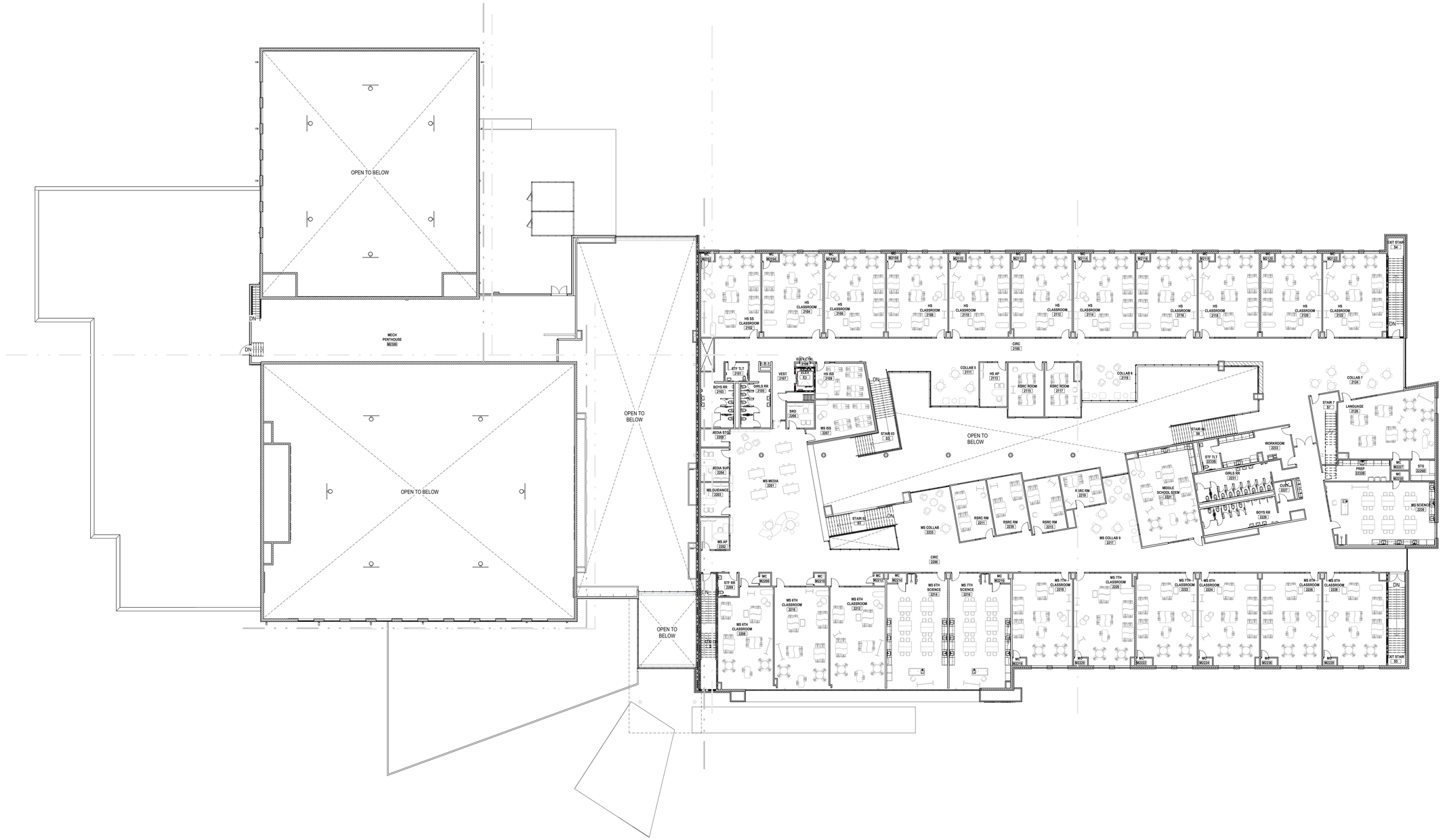

1 A-720.2 **SECOND FLOOR PLAN - FURNITURE**

SCALE: 1/16" = 1'-0"

N

...Becoming the Leading Designer of High Performance Facilities in the Nation with a Specialty in Alternative Delivery Methods

333 Fayetteville St, Ste 225
Raleigh, NC 27601
P: 919.573.6350
F: 919.573.6355
www.sfla.biz

sfl+a ARCHITECTS

STILL ARCHITECTS PA
CERT. NO. 50676
RALEIGH

CONSTRUCTION DOCUMENTS

PAMLICO COUNTY
PAMLICO 6-12 SCHOOL

601 Main Street, Bayboro, NC , 28515

ENERGY STAR PARTNER

No.	Date	Description

ISSUE DATE: 06/12/24

PROJECT #: 2205
DRAWN BY: MK
CHECKED BY: MK

OVERALL FURNITURE PLAN - SECOND FLOOR

A-720.2

ADA AND LEGAL DISCLAIMER: This document is intended to comply with the requirements of the Americans with Disabilities Act (ADA). However architects and engineers are not licensed to interpret laws or give advice concerning laws. The owner should have this document reviewed by his attorney to determine if it complies with ADA and other laws.

6/24/2024 3:54:33 PM Autodesk Docs://Pamlico High School 6-12/2205 - Pamlico HS - ARCH.rvt