

PERMIT SET

A

10/19/2023 11:12:07 AM

WSP PROJECT NO.: B2101351.000

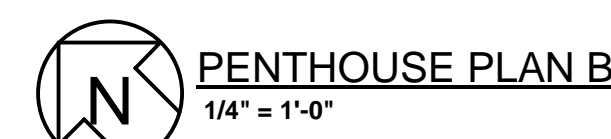
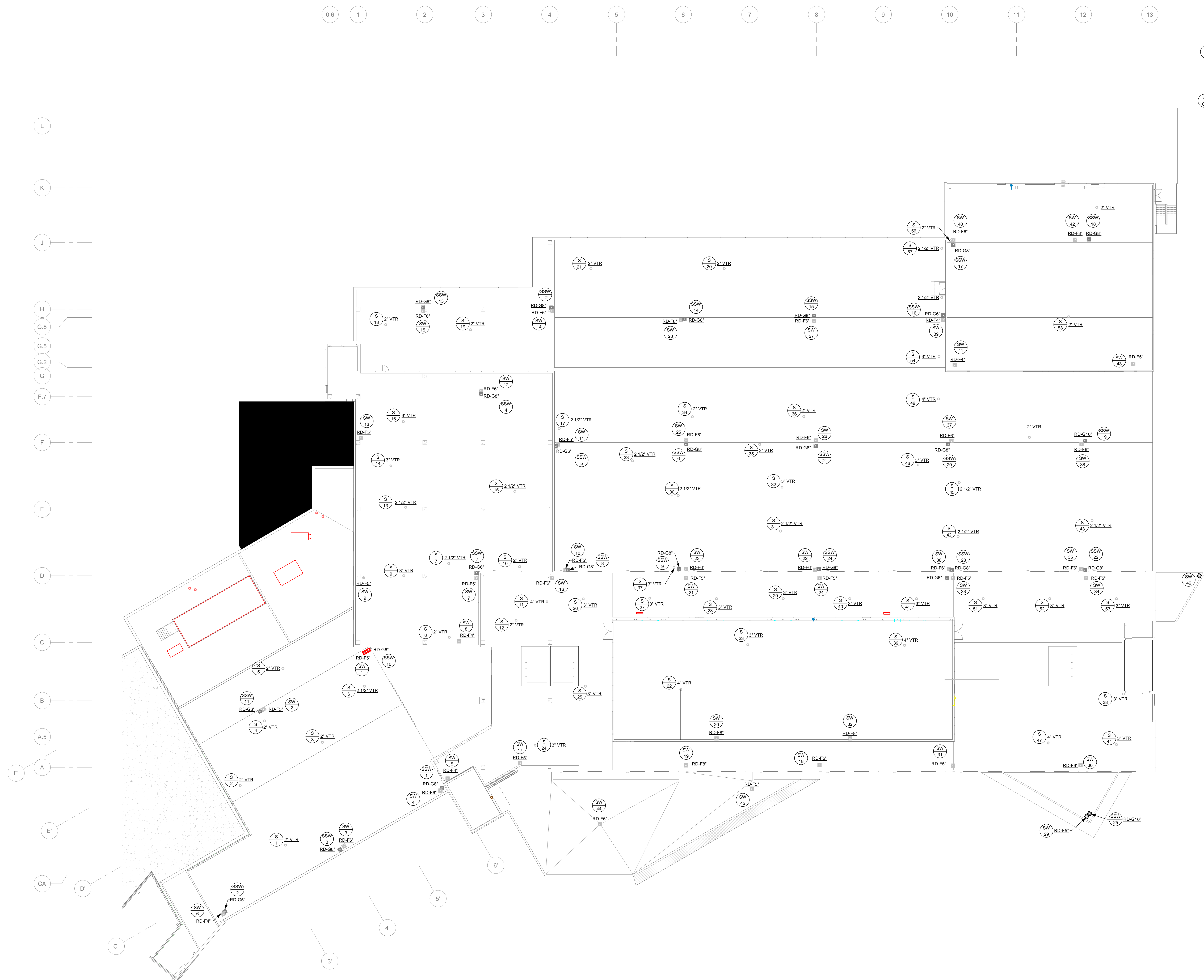

- DRAWING NOTES:
1. OUTSIDE AIR INTAKE SHALL BE LOCATED SO THAT IT IS A MINIMUM OF 30 FEET FROM ANY SOURCES OF EXHAUST, INCLUDING EXHAUST FANS AND PLUMBING VENTS.
 2. 4" GOOSENECK FITTING WITH ALUMINUM BUG SCREEN.



Novant Health /
New Hanover
Regional Medical
Center

Kahler Slater

LS3P

101 NORTH THIRD STREET, SUITE 500
WILMINGTON, NORTH CAROLINA 28401
TEL. 910.790.9901 FAX. 910.790.3111
WWW.LS3P.COM

כ"ס

WSP USA Buildings Inc.
Formerly Leach Wallace Associates, Inc.
7067 Columbia Gateway Drive, Suite 250
Columbia, Maryland 21046
P: 410.579.8100

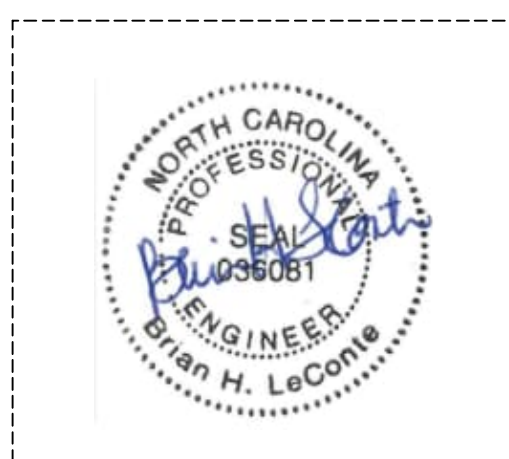

COPYRIGHT 2021 ALL RIGHTS RESERVED. PRINTED OR
ELECTRONIC DRAWINGS AND DOCUMENTATION MAY
NOT BE REPRODUCED IN ANY FORM WITHOUT WRITTEN
PERMISSION FROM LS3P ASSOCIATES LTD.

NH-NHRMC Scotts Hill Medical Center

151 Scotts Hill Medical Drive Wilmington, NC 28411

LS3P PROJECT: 7401-198520

[illegible]

KEY PLAN

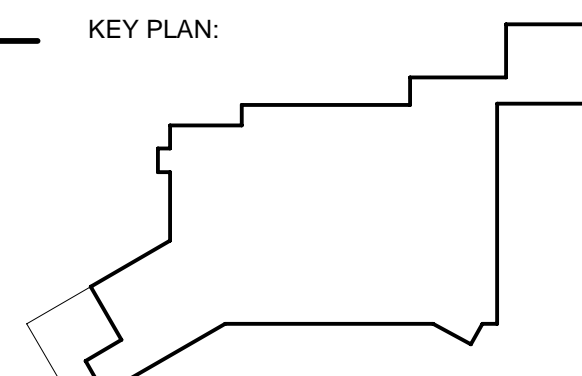

SHEET NAME:
OVERALL ROOF
PLAN - NEW WORK -
PLUMBING

ORIG 2023.02.03
SUBMISSION:

SHEET:

P1.4R

PERMIT SET

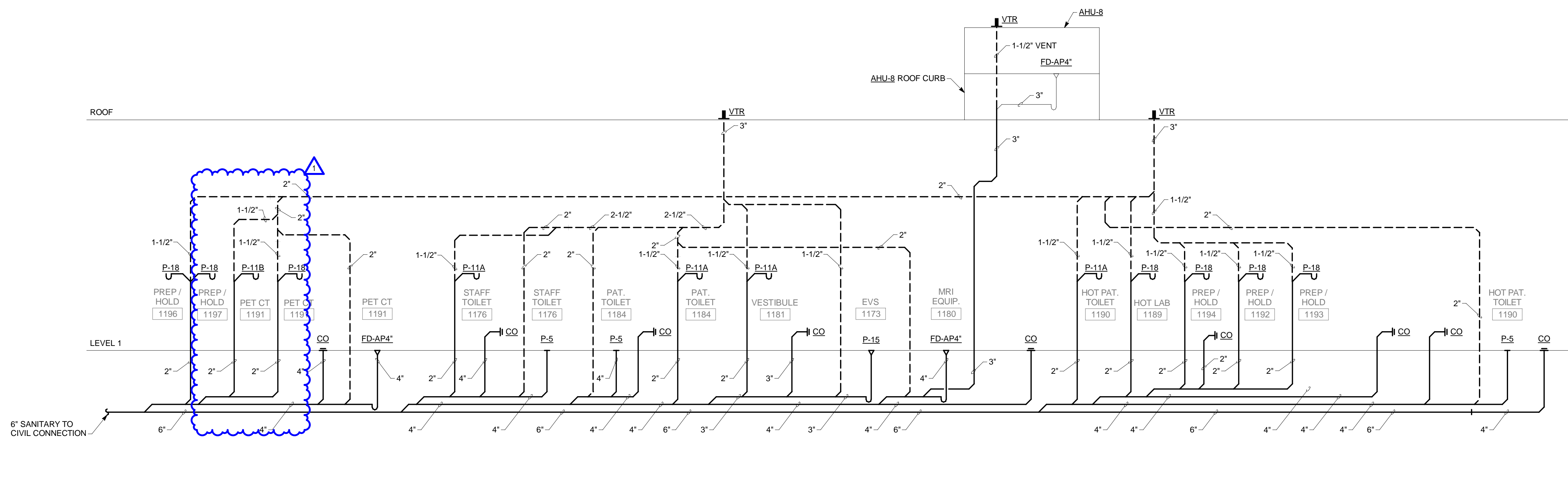

SCHEMATIC - NEW WORK - SANITARY RISER

NOTES:

1. PIPING AND PLUMBING FIXTURE SHOWN IN LIGHT LINWEIGHT ARE TO BE PROVIDED BY AIR HANDLING MANUFACTURER. CONTRACTOR TO MAKE ALL FINAL CONNECTIONS.

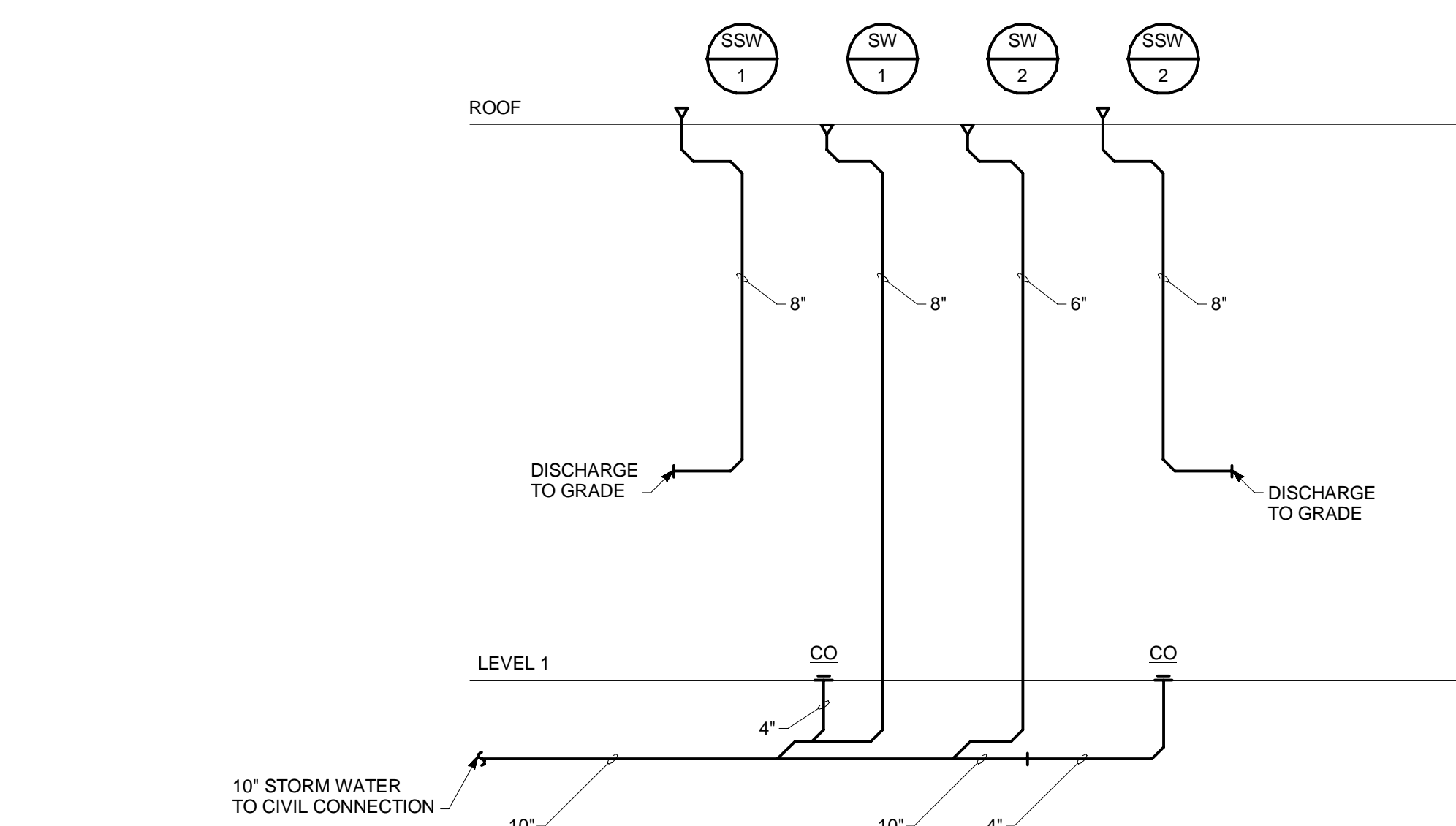

SCHEMATIC - NEW WORK - STORM WATER RISER

SCALE: NONE

PLUMBING INSULATION SCHEDULE			
	SERVICE	TYPE	THICKNESS
DOMESTIC WATER PIPING (HOT, COLD, REGR.)			
	1-1/2" AND LARGER		1-1/2"
	1-1/4" AND SMALLER	I OR X	1"
	1-1/8" AND SMALLER, CONCEALED IN WALLS		"
	SUPPLIES AND DRAINS FOR HANICAPPED FIXTURES	NOTE 1	"
STAINLESS STEEL DOMESTIC WATER PIPING (HOT, COLD, REGR.)			
	1-1/2" AND LARGER		1-1/2"
	1-1/4" AND SMALLER	XV	1"
	1-1/8" AND SMALLER	XV	"
STORM WATER PIPING			
	VERTICAL PIPE 4 FEET BELOW ROOF	I	1"
	HORIZONTAL PIPING	I	"
	EXPOSED TO FREEZING CONDITIONS	I	2"
	ROOF DRAIN ROADS	I	1 1/8"
	SANITARY PIPING EXPOSED TO FREEZING CONDITIONS	I	2"
AIR CONDENSATION CONDENSATE DRAIN PIPING			
	1-1/8" AND LARGER	I OR II	1"
	1" AND SMALLER	OR II	1/2"

NOTES:

1. REFER TO PLUMBING FIXTURE SCHEDULE FOR INSULATION REQUIREMENTS

PLUMBING INSULATION TYPE SCHEDULE	
DESIG.	DESCRIPTION
TYPE I	HEAVY DENSITY MOLDED FIBERGLASS PIPE INSULATION WITH VAPOR APPLIED ALL SERVICE JACKETS. THE K-FACTOR SHALL NOT BE MORE THAN 0.021 AT SEVENTY-FIVE DEGREES FAHRENHEIT (75°F) MEAN TEMPERATURE. INSULATION SHALL BE EQUAL TO MANVILLE MCRM-10000 (K-FACTOR OF .000145). INSULATION SHALL BE EQUAL TO
TYPE II	CLOSED CELL FLEXIBLE ELASTOMER TUBULAR PIPE INSULATION WITH BUILT-IN VAPOR BARRIER. THE K-FACTOR SHALL NOT EXCEED 0.021 AT SEVENTY-FIVE DEGREES FAHRENHEIT (75°F) MEAN TEMPERATURE. INSULATION SHALL BE EQUAL TO
TYPE VI	CLOSED CELL FLEXIBLE ELASTOMER THERMAL SHEET INSULATION WITH BUILT-IN VAPOR BARRIER. THE K-FACTOR SHALL NOT EXCEED 0.021 AT SEVENTY-FIVE DEGREES FAHRENHEIT (75°F) MEAN TEMPERATURE. INSULATION SHALL BE EQUAL TO ARMACELL AR-ARMATEX.
TYPE X	CLOSED CELL ELASTOMERIC PORE-SLIT TUBULAR INSULATION WITH BUILT-IN VAPOR BARRIER AND A PRELIMINARY VAPOR BARRIER. THE K-FACTOR SHALL NOT EXCEED 0.021 AT SEVENTY-FIVE DEGREES FAHRENHEIT (75°F) MEAN TEMPERATURE. INSULATION SHALL BE EQUAL TO ARMACELL SELF-SEAL AR-ARMATEX.
TYPE XV	PROVIDE MOLDED MINERAL WOOL PIPE INSULATION. THE K-FACTOR SHALL NOT BE MORE THAN 0.021 AT TWO HUNDRED FORTY SEVEN DEGREES FAHRENHEIT (247°F) MEAN TEMPERATURE. PROVIDE A MAXIMUM SERVICE TEMPERATURE OF 1000°F. INSULATION SHALL BE EQUAL TO MANVILLE MCRM-10000. INSULATION SHALL BE EQUAL TO ARMACELL AR-ARMATEX TO MEET THE REQUIREMENTS OF ASTM C795 FOR USE OVER STAINLESS STEEL.

PIPING IDENTIFICATION SCHEDULE		
SERVICE	COLOR	STENCIL DESIGNATION
DOMESTIC COLD WATER	GREEN	DOMESTIC COLD WATER
DOMESTIC HOT WATER	YELLOW	DOMESTIC HOT WATER
DOMESTIC HOT WATER RECIRCULATING	YELLOW	HOT WATER RECIRCULATING
SANITARY	BROWN	SANITARY SEWER
STORM WATER	BROWN	STORM WATER
VENT	BROWN	VENT
CONDENSATE DRAIN	BROWN	CONDENSATE DRAIN
OXYGEN	GREEN	OXYGEN
MEDICAL AIR	YELLOW	MEDICAL AIR
VACUUM	WHITE	VACUUM

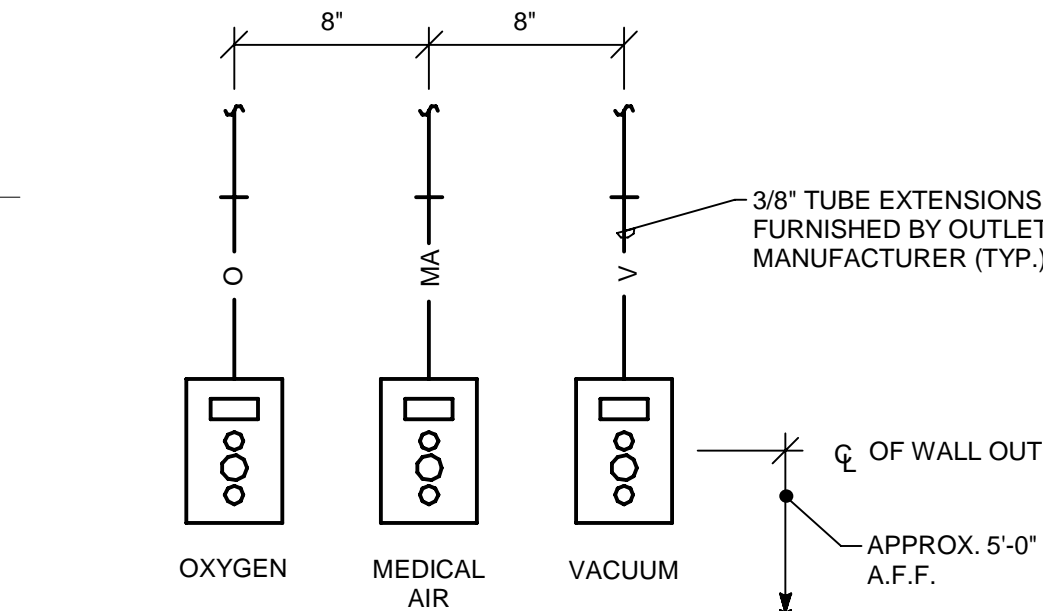

ELEVATION - TYPE ① OUTLET STATION

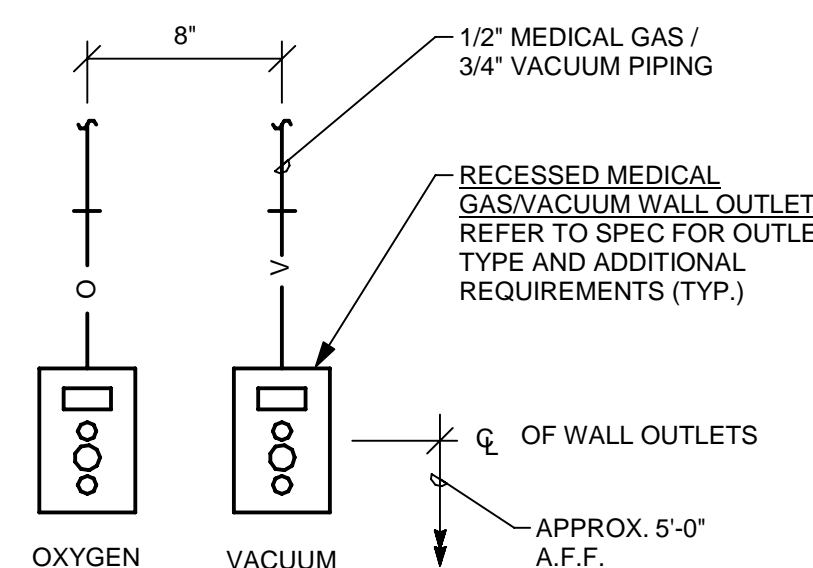
ELEVATION - TYPE² OUTLET STATION

1 2 3 4 5 6 7 8 9 10 11 12 13 14 15 16 17 18 19 20 21 22 23 24 25 26 27 28 29 30 31 32 33 34 35 36 37 38 39 40 41 42 43 44 45 46 47 48 49 50 51 52 53 54 55 56 57 58 59 60 61 62 63 64 65 66 67 68 69 70 71 72 73 74 75 76 77 78 79 80 81 82 83 84 85 86 87 88 89 90 91 92 93 94 95 96 97 98 99 100 101 102 103 104 105 106 107 108 109 110 111 112 113 114 115 116 117 118 119 120 121 122 123 124 125 126 127 128 129 130 131 132 133 134 135 136 137 138 139 140 141 142 143 144 145 146 147 148 149 150 151 152 153 154 155 156 157 158 159 160 161 162 163 164 165 166 167 168 169 170 171 172 173 174 175 176 177 178 179 180 181 182 183 184 185 186 187 188 189 190 191 192 193 194 195 196 197 198 199 200 201 202 203 204 205 206 207 208 209 210 211 212 213 214 215 216 217 218 219 220 221 222 223 224 225 226 227 228 229 230 231 232 233 234 235 236 237 238 239 240 241 242 243 244 245 246 247 248 249 250 251 252 253 254 255 256 257 258 259 260 261 262 263 264 265 266 267 268 269 270 271 272 273 274 275 276 277 278 279 280 281 282 283 284 285 286 287 288 289 290 291 292 293 294 295 296 297 298 299 300 301 302 303 304 305 306 307 308 309 310 311 312 313 314 315 316 317 318 319 320 321 322 323 324 325 326 327 328 329 330 331 332 333 334 335 336 337 338 339 340 341 342 343 344 345 346 347 348 349 350 351 352 353 354 355 356 357 358 359 360 361 362 363 364 365 366 367 368 369 370 371 372 373 374 375 376 377 378 379 380 381 382 383 384 385 386 387 388 389 390 391 392 393 394 395 396 397 398 399 400 401 402 403 404 405 406 407 408 409 410 411 412 413 414 415 416 417 418 419 420 421 422 423 424 425 426 427 428 429 430 431 432 433 434 435 436 437 438 439 440 441 442 443 444 445 446 447 448 449 450 451 452 453 454 455 456 457 458 459 460 461 462 463 464 465 466 467 468 469 470 471 472 473 474 475 476 477 478 479 480 481 482 483 484 485 486 487 488 489 490 491 492 493 494 495 496 497 498 499 500 501 502 503 504 505 506 507 508 509 510 511 512 513 514 515 516 517 518 519 520 521 522 523 524 525 526 527 528 529 530 531 532 533 534 535 536 537 538 539 540 541 542 543 544 545 546 547 548 549 550 551 552 553 554 555 556 557 558 559 560 561 562 563 564 565 566 567 568 569 570 571 572 573 574 575 576 577 578 579 580 581 582 583 584 585 586 587 588 589 590 591 592 593 594 595 596 597 598 599 600 601 602 603 604 605 606 607 608 609 610 611 612 613 614 615 616 617 618 619 620 621 622 623 624 625 626 627 628 629 630 631 632 633 634 635 636 637 638 639 640 641 642 643 644 645 646 647 648 649 650 651 652 653 654 655 656 657 658 659 660 661 662 663 664 665 666 667 668 669 670 671 672 673 674 675 676 677 678 679 680 681 682 683 684 685 686 687 688 689 690 691 692 693 694 695 696 697 698 699 700 701 702 703 704 705 706 707 708 709 710 711 712 713 714 715 716 717 718 719 720 721 722 723 724 725 726 727 728 729 730 731 732 733 734 735 736 737 738 739 740 741 742 743 744 745 746 747 748 749 750 751 752 753 754 755 756 757 758 759 760 761 762 763 764 765 766 767 768 769 770 771 772 773 774 775 776 777 778 779 780 781 782 783 784 785 786 787 788 789 790 791 792 793 794 795 796 797 798 799 800 801 802 803 804 805 806 807 808 809 810 811 812 813 814 815 816 817 818 819 820 821 822 823 824 825 826 827 828 829 830 831 832 833 834 835 836 837 838 839 840 841 842 843 844 845 846 847 848 849 850 851 852 853 854 855 856 857 858 859 860 861 862 863 864 865 866 867 868 869 870 871 872 873 874 875 876 877 878 879 880 881 882 883 884 885 886 887 888 889 890 891 892 893 894 895 896 897 898 899 900 901 902 903 904 905 906 907 908 909 910 911 912 913 914 915 916 917 918 919 920 921 922 923 924 925 926 927 928 929 930 931 932 933 934 935 936 937 938 939 940 941 942 943 944 945 946 947 948 949 950 951 952 953 954 955 956 957 958 959 960 961 962 963 964 965 966 967 968 969 970 971 972 973 974 975 976 977 978 979 980 981 982 983 984 985 986 987 988 989 990 991 992 993 994 995 996 997 998 999 1000 1001 1002 1003 1004 1005 1006 1007 1008 1009 1010 1011 1012 1013 1014 1015 1016 1017 1018 1019 1020 1021 1022 1023 1024 1025 1026 1027 1028 1029 1030 1031 1032 1033 1034 1035 1036 1037 1038 1039 1040 1

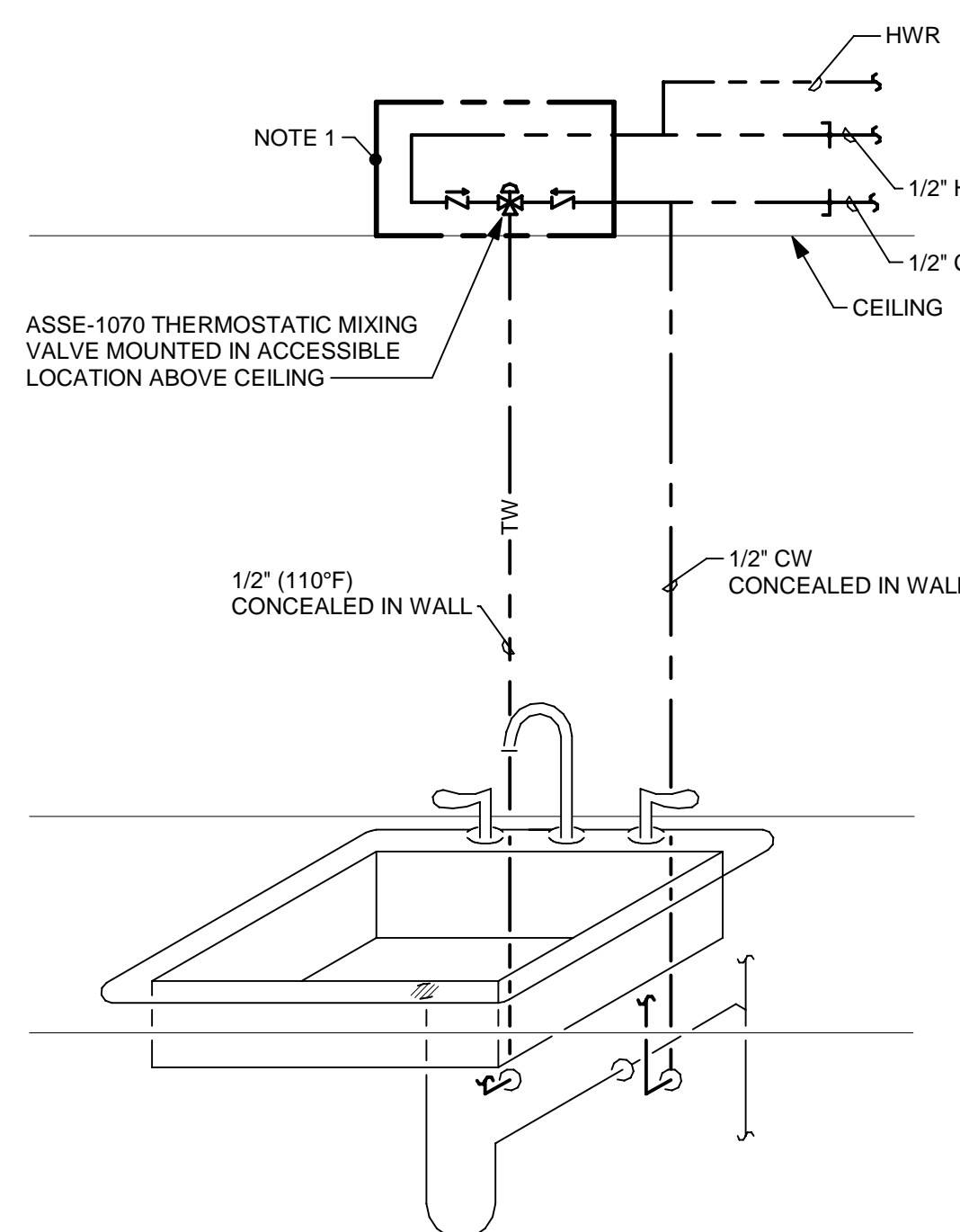

DETAIL - LAVATORY/SINK TEMPERED WATER CONNECTION
NOT TO SCALE

NOTES:

1. FOR BACK TO BACK FIXTURES, A SINGLE MIXING VALVE WITH CHECK VALVES ON THE INLET MAY BE USED TO SERVE BOTH FIXTURES.

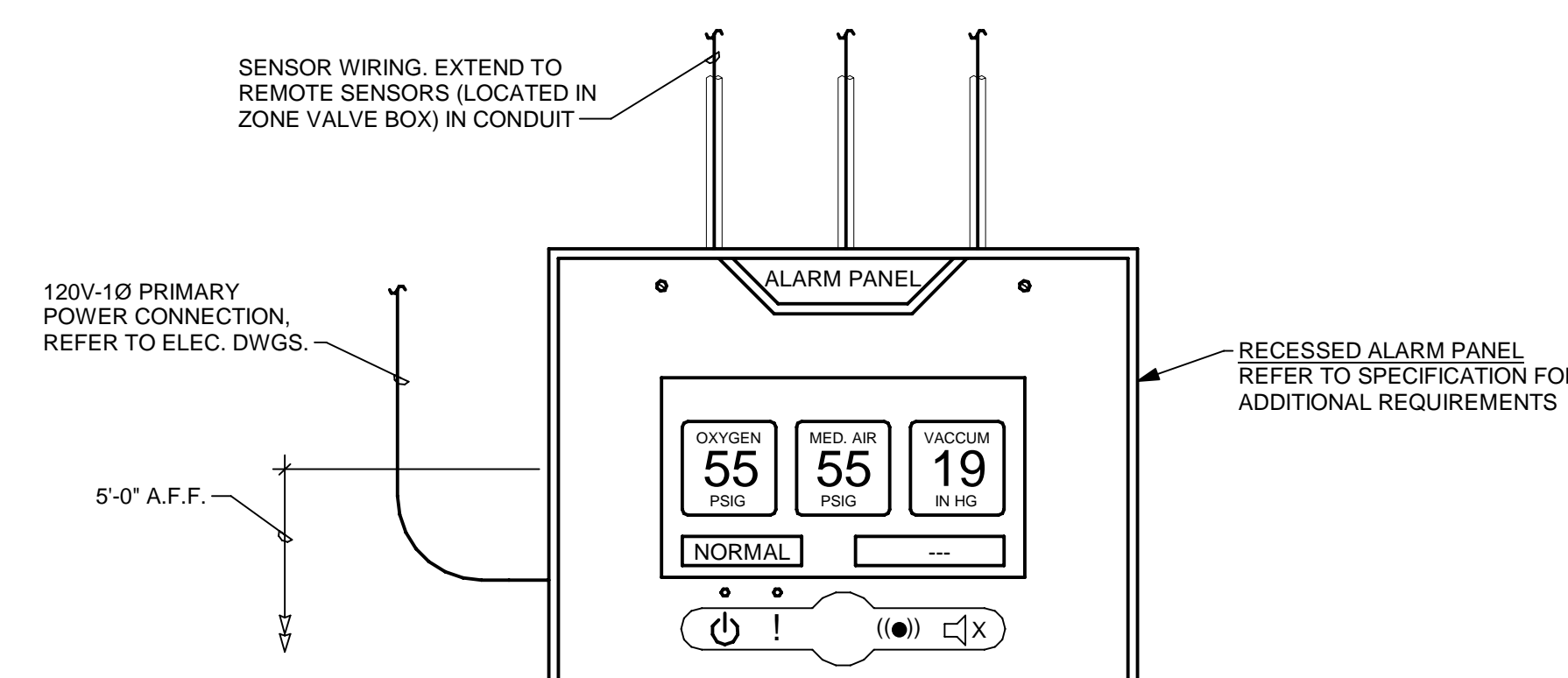

**DETAIL - TYPICAL MEDICAL GAS/VACUUM
AREA ALARM PANEL ASSEMBLY**
NOT TO SCALE

MEDICAL GAS AREA ALARM PANEL SCHEDULE				
AREA SERVED	DESIGNATION	ASSOCIATED ZONE VALVE BOX	LOCATION	REMARKS
SUITE 1	AAP-MRI	ZVB-MRI	CONTROL - 1182	
SUITE 2	AAP-CT	ZVB-CT	CONTROL - 1191	

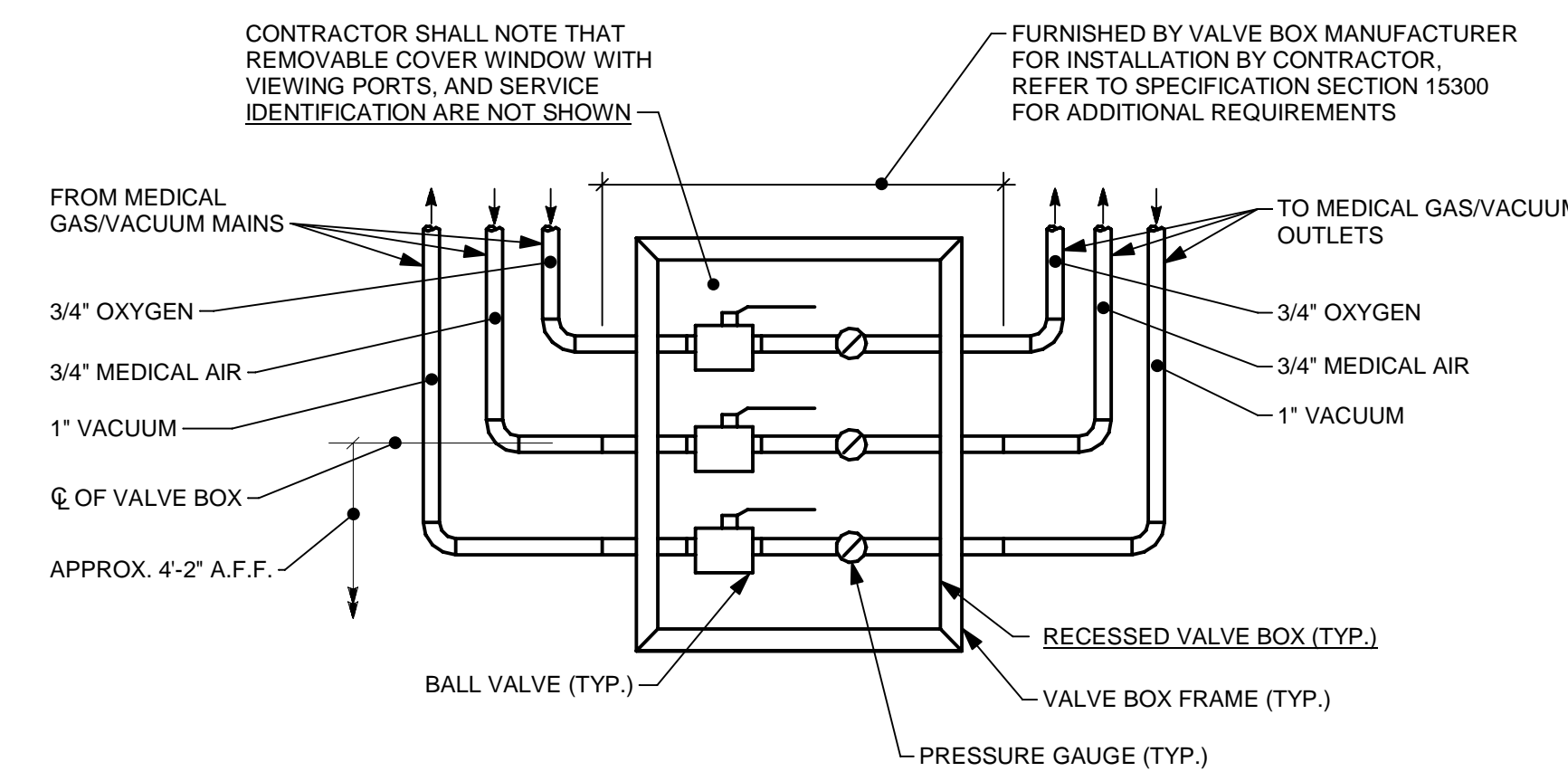

ELEVATION - SINGLE ZONE VALVE BOX

DETAIL - TYPICAL MEDICAL GAS/VACUUM
ZONE VALVE BOX ASSEMBLY
NOT TO SCALE

ZONE VALVE BOX SCHEDULE					
DESIG.	SERVICE	PIPE SIZE			REMARKS
		OXYGEN	MEDICAL AIR	VACUUM	
ZVB-MRI	SUITE 1	3/4"	3/4"	1"	-
ZVB-CT	SUITE 2	3/4"	3/4"	1"	-

[illegible]

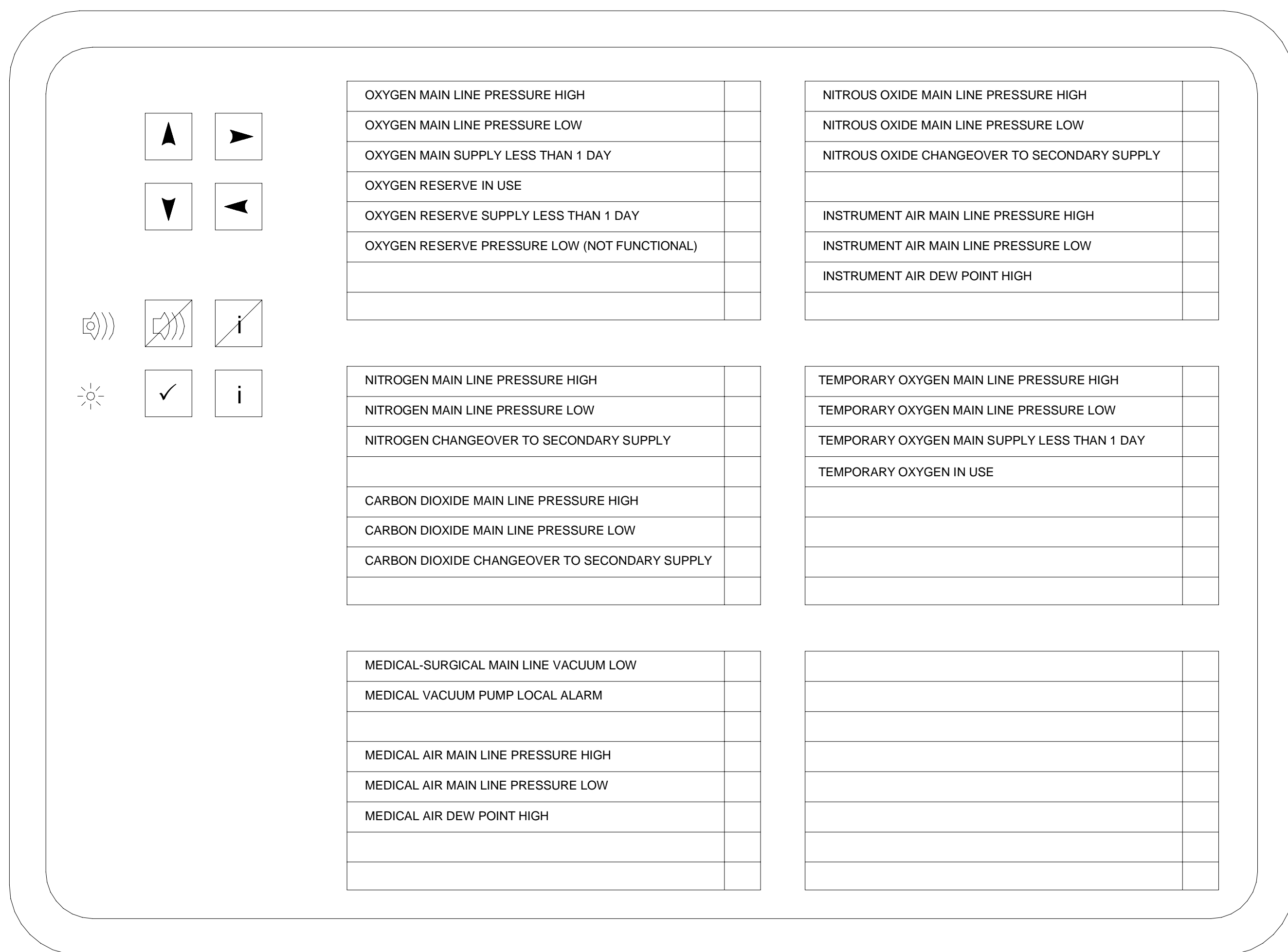

DETAIL - MEDICAL GAS MASTER ALARM PANEL
NOT TO SCALE

NOTES: 1. WIRING FROM EQUIPMENT TO MASTER ALARM PANEL SHALL BE PROVIDED BY DIVISION 23. REFER TO ELECTRICAL DRAWINGS FOR EXTENT OF WIRING.
2. PROVIDE NEW MASTER ALARM PANEL IN 'BUILDING MAINTENANCE 1643' AND IN EXISTING EMERGENCY DEPARTMENT SECURITY ROOM.

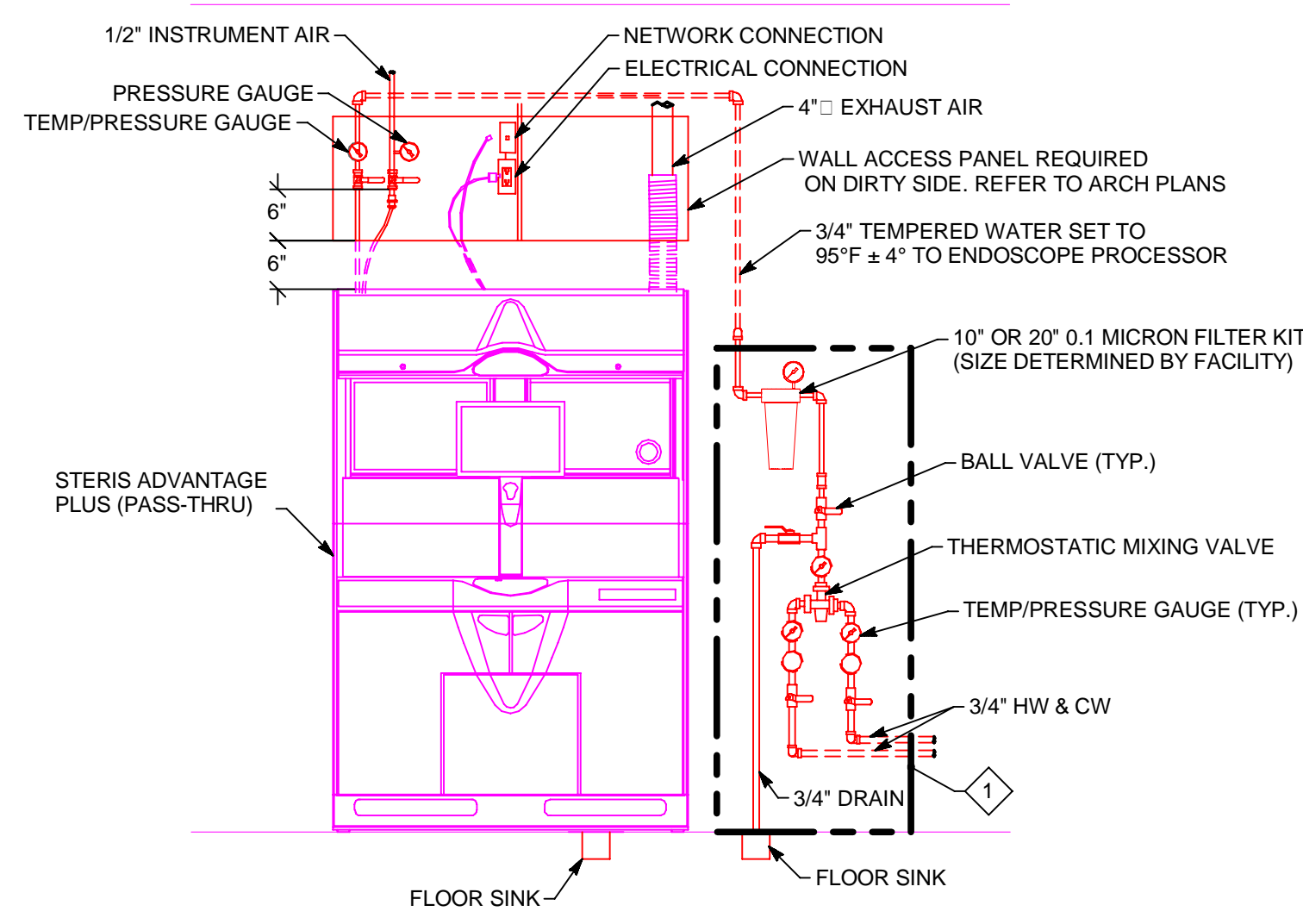

ENDOSCOPE PROCESSOR DETAIL
NOT TO SCALE

NOTES: 1. PIPING AND SPECIALTIES IN INDICATED AREA SHALL BE MOUNTED ON WALL WITHIN 4' OF UNIT.
2. DASHED PIPING INDICATES ELEMENTS WITHIN THE WALL.
3. VIEW IS FROM DIRTY SIDE.

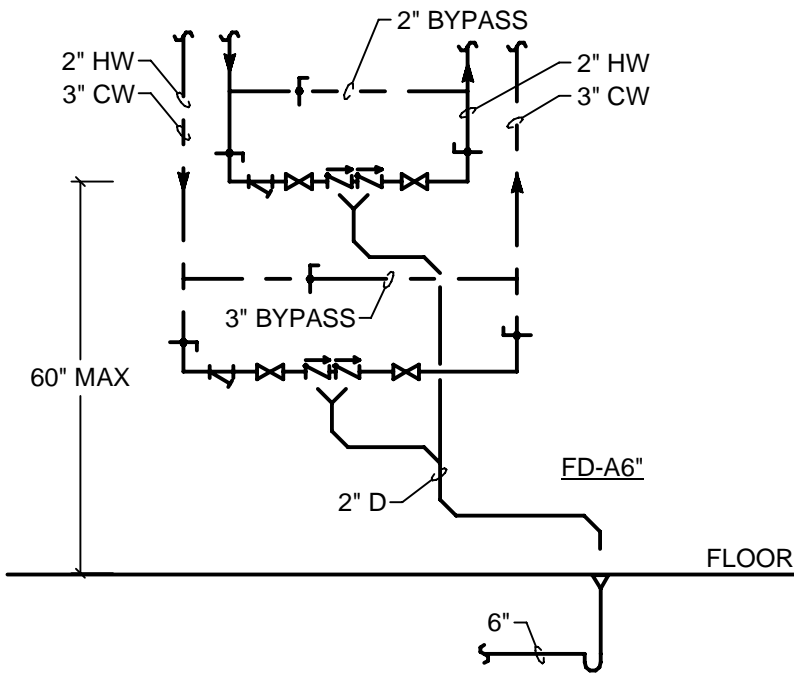

BACKFLOW PREVENTOR FOR RO TREATMENT SYSTEM
NOT TO SCALE

MEDICAL GAS MASTER ALARM PANELS (TYP. OF 2) SHALL MONITOR:

NEW ALARM POINTS:

- OXYGEN**
 - MAIN LINE PRESSURE HIGH
 - MAIN LINE PRESSURE LOW
 - MAIN SUPPLY LESS THAN 1 DAY (LOW CONTENTS)
 - RESERVE IN USE
 - RESERVE SUPPLY LESS THAN 1 DAY (LOW CONTENTS)
 - RESERVE PRESSURE LOW (NOT FUNCTIONAL)
 - TEMPORARY OXYGEN MAIN LINE PRESSURE HIGH
 - TEMPORARY OXYGEN MAIN LINE PRESSURE LOW
 - TEMPORARY OXYGEN MAIN SUPPLY LESS THAN 1 DAY (LOW CONTENTS)
 - TEMPORARY OXYGEN IN USE
- NITROGEN**
 - MAIN LINE PRESSURE HIGH
 - MAIN LINE PRESSURE LOW
 - CHANGEOVER TO SECONDARY SUPPLY
- CARBON DIOXIDE (MEDICAL)**
 - MAIN LINE PRESSURE HIGH
 - MAIN LINE PRESSURE LOW
 - CHANGEOVER TO SECONDARY SUPPLY
- VACUUM**
 - MAIN LINE VACUUM LOW
 - LOCAL ALARM
- MEDICAL AIR**
 - MAIN LINE PRESSURE HIGH
 - MAIN LINE PRESSURE LOW
 - DEW POINT HIGH
- NITROUS OXIDE**
 - MAIN LINE PRESSURE HIGH
 - MAIN LINE PRESSURE LOW
 - CHANGEOVER TO SECONDARY SUPPLY
- INSTRUMENT AIR**
 - MAIN LINE PRESSURE HIGH
 - MAIN LINE PRESSURE LOW
 - DEW POINT HIGH

BUILDING AUTOMATION SYSTEM SHALL MONITOR:

- CARBON DIOXIDE (KITCHES)**
 - CARBON DIOXIDE RESERVE IN USE
 - CARBON DIOXIDE RESERVE SUPPLY LESS THAN 1 DAY (LOW CONTENTS)

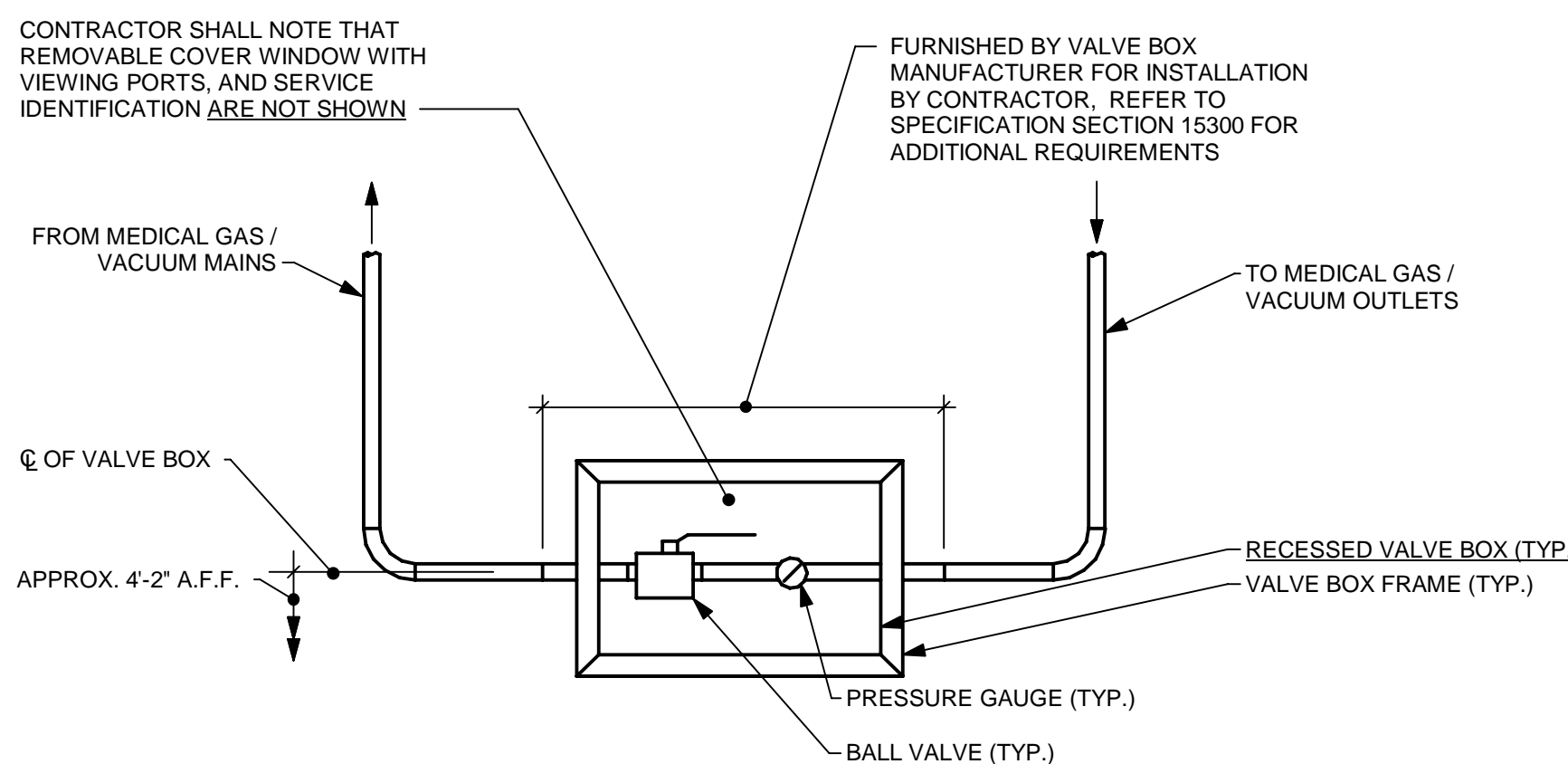

ELEVATION - SINGLE VALVE ROOM ZONE VALVE BOX

DETAIL - TYPICAL MEDICAL GAS/VACUUM ZONE VALVE BOX ASSEMBLY
NOT TO SCALE

NOTES: REFER TO SCHEDULE FOR QUANTITY AND TYPE OF GASES.

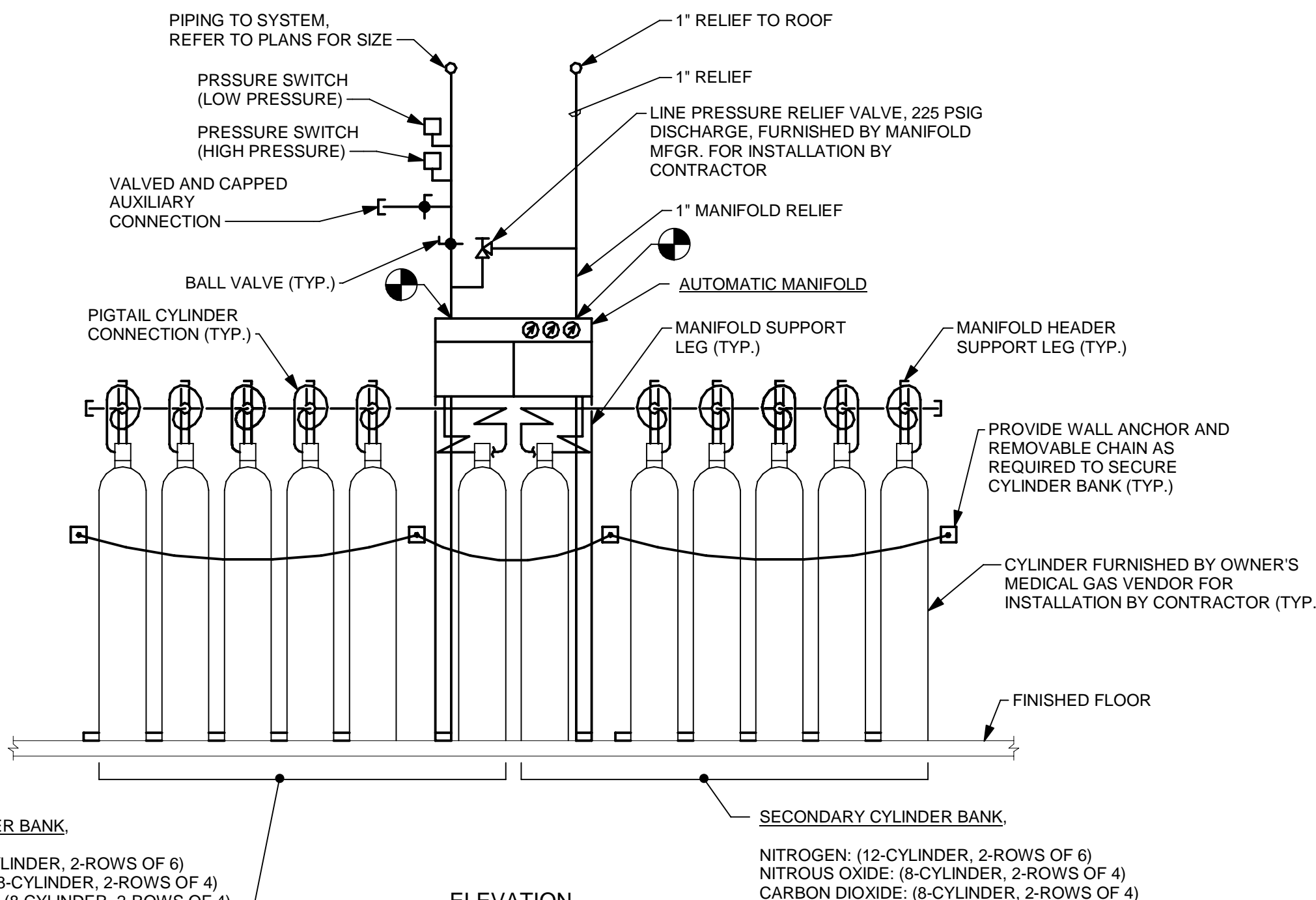

DETAIL - NITROGEN, CARBON DIOXIDE, AND NITROUS OXIDE MANIFOLD AND CYLINDER BANK INSTALLATION
NOT TO SCALE

NOTES: 1. DENOTES POINT OF CONNECTION, CONTRACTOR FURNISHED TO MANUFACTURER FURNISHED MATERIAL.
2. DETAIL SHALL BE TYPICAL FOR THE NITROUS OXIDE MANIFOLD AND CYLINDER BANK, EXCEPT ONLY ONE PRESSURE SWITCH SHALL BE PROVIDED FOR HIGH AND LOW PRESSURE SIGNALS AND LINE PRESSURE RELIEF VALVE (FURNISHED BY MANIFOLD MANUFACTURER) SHALL DISCHARGE AT 75 PSIG.
3. ELECTRICAL CONTRACTOR SHALL PROVIDE ALARM WIRING FROM MANIFOLD AND PRESSURE SWITCHES TO ALARM POINTS IN THE MASTER ALARM PANELS (TYPICAL OF 2).

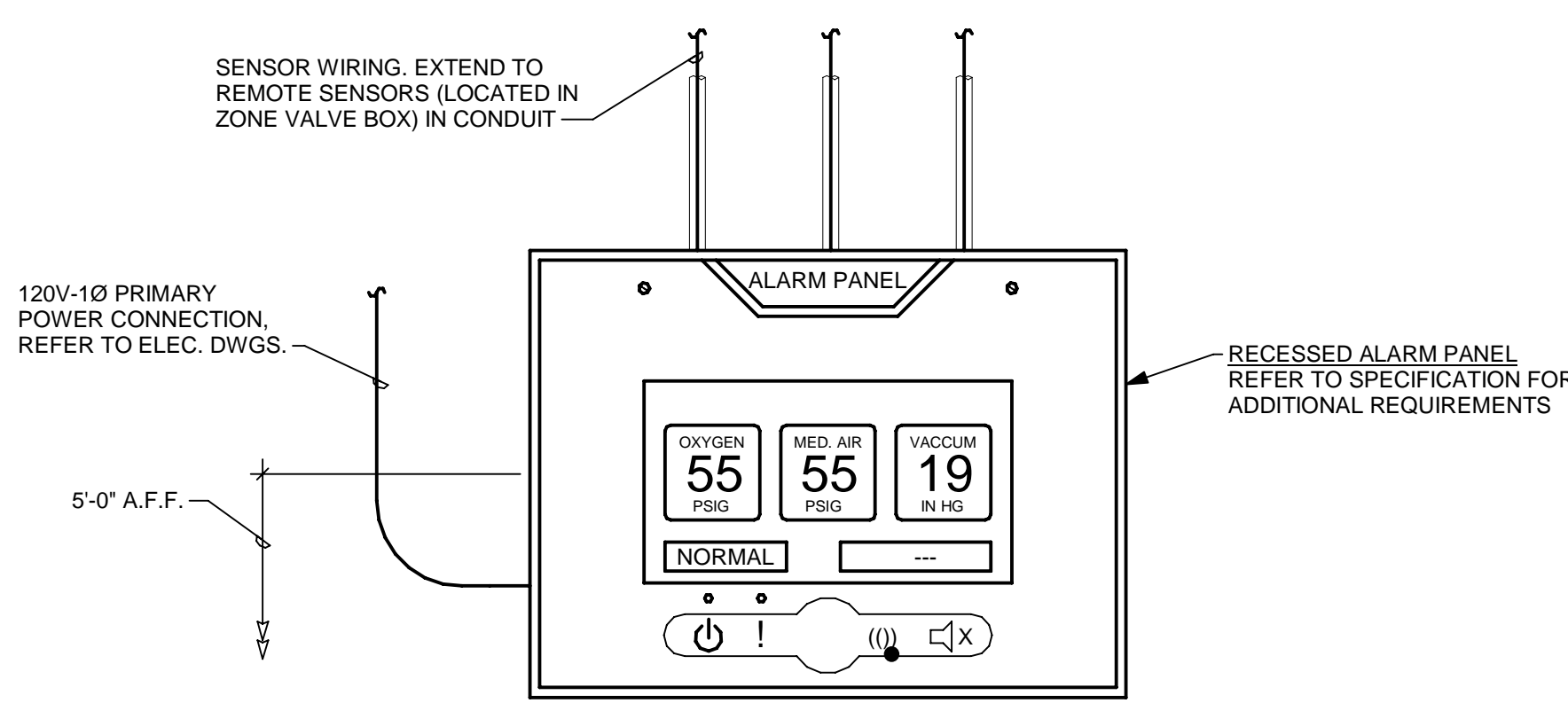

DETAIL - TYPICAL MEDICAL GAS/VACUUM AREA ALARM PANEL ASSEMBLY
NOT TO SCALE

MEDICAL GAS AREA ALARM PANEL SCHEDULE			
AREA SERVED	DESIGNATION	ASSOCIATED ZONE VALVE BOX	LOCATION
PACU	AAP-1-1	ZVB-1-3	NURSE STATION 3E1532
PRE / POST	AAP-1-2	ZVB-1-4	HALLWAY 3E1523
PRE / POST	AAP-1-3	ZVB-1-5	NURSE STATION 3E1516
INPATIENT HOLD	AAP-1-4	ZVB-1-6	NURSE STATION 3E1358
IR ROOM	AAP-1-5	ZVB-1-7	CONTROL 3E1361
GENERAL RADIOLOGY / RAD/FLUORO	AAP-1-6	ZVB-1-9 / -11 / -13 / -14	RAD TECH WORK 3E1231
NUCLEAR MEDICINE	AAP-1-7	ZVB-1-10	TECH WORK 3E1275
OPERATING ROOMS / MINOR PROCEDURE	AAP-1-8	ZVB-1-15 / -16 / -17 / -18 / -19 / -23 / -24 / -25 / -26	CONTROL 3E1592
ENDO PROCEDURE	AAP-1-9	ZVB-1-21 / -22	NURSE STATION 3E1685
2ND FLOOR MED-SURG PATIENT ROOMS	AAP-2-1	ZVB-2-1	COR. 3E2313
2ND FLOOR MED-SURG PATIENT ROOMS	AAP-2-2	ZVB-2-2	CORRIDOR 3E2301
ICU	AAP-2-3	ZVB-2-4	NURSE STATION 3E2496
3RD FLOOR MED-SURG PATIENT ROOMS	AAP-3-1	ZVB-3-1	COR. 3E3311
3RD FLOOR MED-SURG PATIENT ROOMS	AAP-3-2	ZVB-3-2	CORRIDOR 3E3298

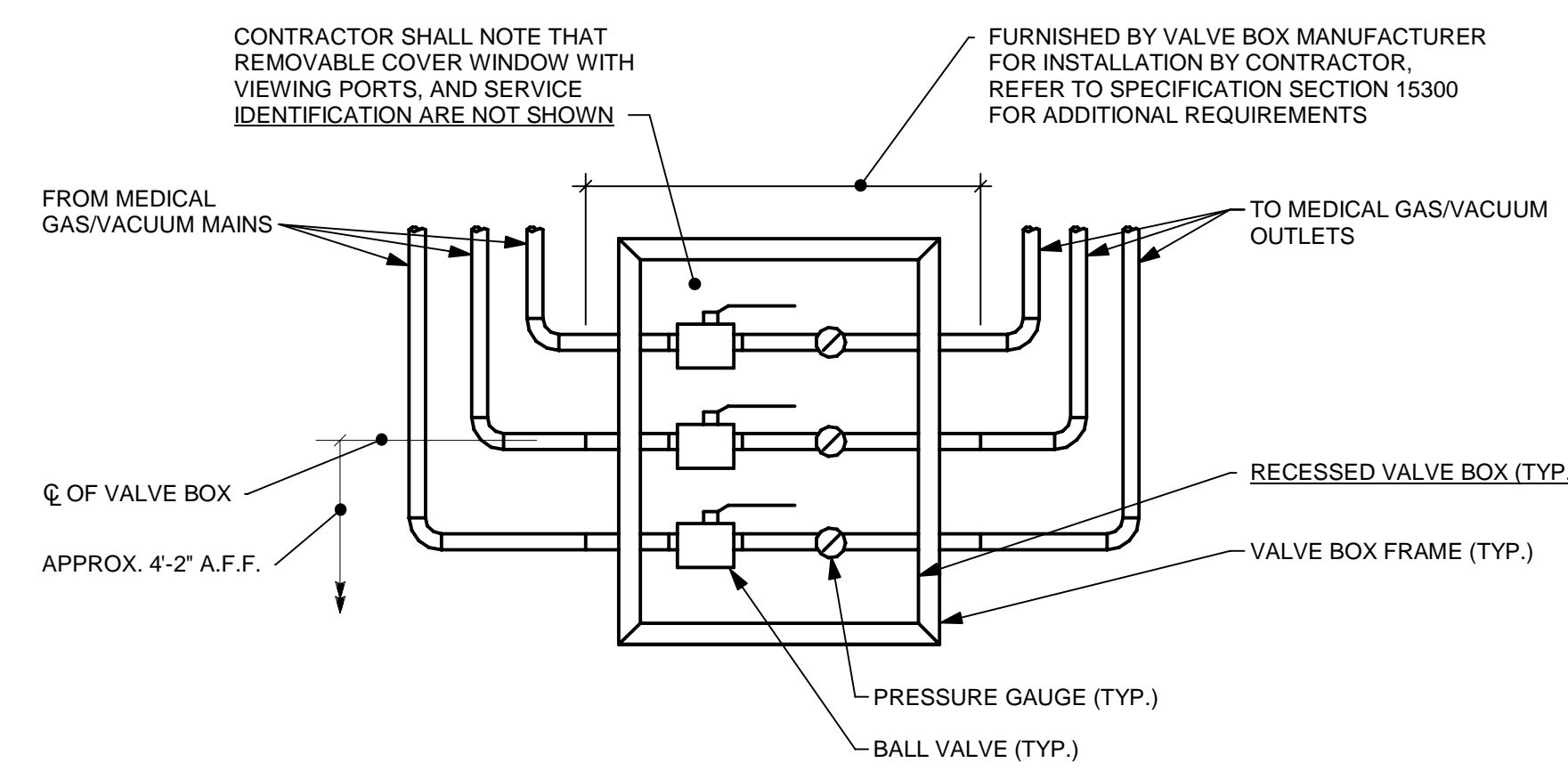

ELEVATION - SINGLE ZONE VALVE BOX

DETAIL - TYPICAL MEDICAL GAS/VACUUM ZONE VALVE BOX ASSEMBLY
NOT TO SCALE

NOTES: REFER TO SCHEDULE FOR QUANTITY AND TYPE OF GASES.

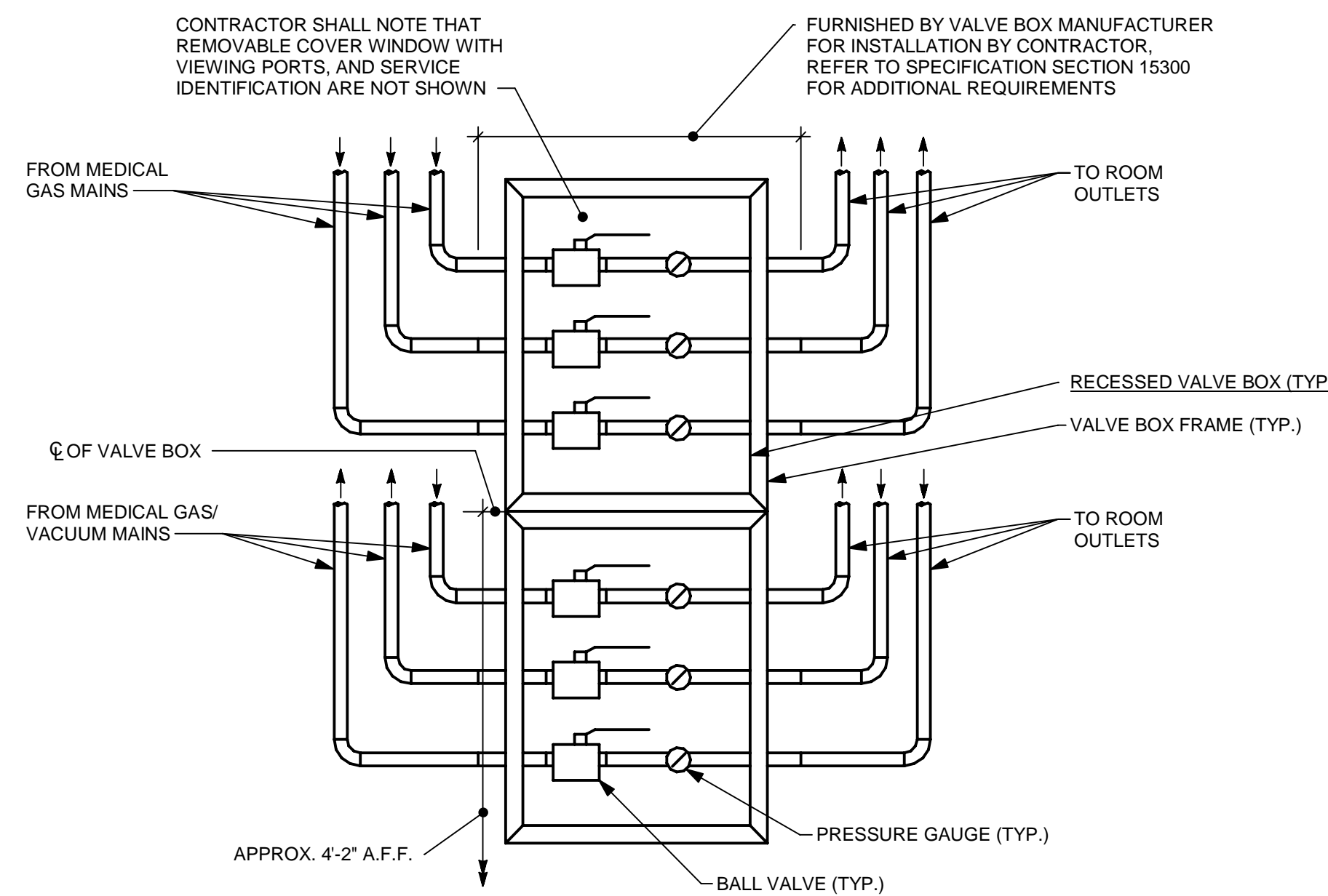

ELEVATION - DUAL ZONE VALVE BOX

DETAIL - TYPICAL MEDICAL GAS/VACUUM DUAL ZONE VALVE BOX ASSEMBLY
NOT TO SCALE

NOTES: REFER TO SCHEDULE FOR QUANTITY AND TYPE OF GASES.

ZONE VALVE BOX SCHEDULE									
DESIG.	SERVICE	PIPE SIZE							REMARKS
		OXYGEN	MEDICAL AIR	VACUUM	NITROGEN	NITROUS OXIDE	WAGD	CARBON DIOXIDE	
ZVB-1-1	BIOMED / BUILDING MAINTENANCE	1/2"	1/2"	3/4"	-	-	-	-	3/4"
ZVB-1-2	STERILE PROCESSING DEPARTMENT	-	-	-	-	-	-	-	1-1/2"
ZVB-1-3	PACU	3/4"	3/4"	1-1/2"	-	-	-	-	-
ZVB-1-4	PRE/POST	3/4"	3/4"	1-1/2"	-	-	-	-	-
ZVB-1-5	PRE/POST	3/4"	3/4"	1-1/2"	-	-	-	-	-
ZVB-1-6	INPATIENT HOLD	1/2"	1/2"	1"	-	-	-	-	-
ZVB-1-7	IR ROOM	1/2"	1/2"	1"	-	1/2"	3/4"	-	-
ZVB-1-8	STRESS/ECHO / VASCULAR LAB	3/4"	3/4"	3/4"	-	-	-	-	-
ZVB-1-9	GENERAL RADIOLOGY 3E1191	1/2"	1/2"	3/4"	-	-	-	-	-
ZVB-1-10	NUCLEAR MEDICINE	1/2"	1/2"	3/4"	-	-	-	-	-
ZVB-1-11	GENERAL RADIOLOGY 3E1272	1/2"	1/2"	3/4"	-	-	-	-	-
ZVB-1-12	ULTRASOUND ROOMS	3/4"	3/4"	3/4"	-	-	-	-	-
ZVB-1-13	RAD/FLUORO 3E1149	1/2"	1/2"	3/4"	-	-	-	-	-
ZVB-1-14	RAD/FLUORO 3E1229	1/2"	1/2"	3/4"	-	-	-	-	-
ZVB-1-15	MINOR PROCEDURE ROOM	1/2"	1/2"	1-1/2"	1/2"	1/2"	3/4"	1/2"	-
ZVB-1-16	GENERAL OPERATING ROOM 3E1704	1/2"	1/2"	1-1/2"	1/2"	1/2"	3/4"	1/2"	-
ZVB-1-17	GENERAL OPERATING ROOM 3E1702	1/2"	1/2"	1-1/2"	1/2"	1/2"	3/4"	1/2"	-
ZVB-1-18	GENERAL OPERATING ROOM 3E1700	1/2"	1/2"	1-1/2"	1/2"	1/2"	3/4"	1/2"	-
ZVB-1-19	GENERAL OPERATING ROOM 3E1698	1/2"	1/2"	1-1/2"	1/2"	1/2"	3/4"	1/2"	-
ZVB-1-20	ENDOSCOPY - SCOPES	-	-	-	-	-	-	-	3/4"
ZVB-1-21	ENDO PROCEDURE 3E1729	1/2"	1/2"	1-1/2"	1/2"	1/2"	3/4"	1/2"	-
ZVB-1-22	ENDO PROCEDURE 3E1727	1/2"	1/2"	1-1/2"	1/2"	1/2"	3/4"	1/2"	-
ZVB-1-23	GENERAL OPERATING ROOM 3E1637	1/2"	1/2"	1-1/2"	1/2"	1/2"	3/4"	1/2"	-
ZVB-1-24	GENERAL OPERATING ROOM 3E1840	1/2"	1/2"	1-1/2"	1/2"	1/2"	3/4"	1/2"	-
ZVB-1-25	GENERAL OPERATING ROOM 3E1842	1/2"	1/2"	1-1/2"	1/2"	1/2"	3/4"	1/2"	-
ZVB-1-26	GENERAL OPERATING ROOM 3E1844	1/2"	1/2"	1-1/2"	1/2"	1/2"	3/4"	1/2"	-
ZVB-2-1	2ND FLOOR MED-SURG PATIENT ROOMS	3/4"	3/4"	2"	-	-	-	-	-
ZVB-2-2	2ND FLOOR MED-SURG PATIENT ROOMS	3/4"	3/4"	2"	-	-	-	-	-
ZVB-2-3	RESPIRATORY THERAPY	1/2"	3/4"	-	-	-	-	-	-
ZVB-2-4	ICU	1"	1-1/4"	2"	-	-	-	-	-
ZVB-3-1	3RD FLOOR MED-SURG PATIENT ROOMS	3/4"	3/4"	2"	-	-	-	-	-
ZVB-3-2	3RD FLOOR MED-SURG PATIENT ROOMS	3/4"	3/4"	2"	-	-	-	-	-

