

A

ROOM NUMBER	TYPE	QUANTITY
101	FPD-C	1
102	FPD-C	1
200A	FPD-C	1
200B	FPD-C	1
200C	FPD-C	1
202	FPD-B	2
207	FPD-B	2
209	FPD-B	1
300A	FPD-C	1
300B	FPD-C	1
300C	FPD-C	1
300X	FPD-C	1
300Y	FPD-C	1
300Z	FPD-C	1
301A	FPD-C	1
301B	FPD-C	1
303B	FPD-B	2
L010	FPD-A	1

SCALE:	AS NOTED
EPROJECT NO.: 1590892	
CONSTR. CONTR. NO. N40085-20-C-0059	
NAVFAC DRAWING NO. 14098640	
SHEET 404	OF 456
TA002	

B

ISSUED FOR CONSTRUCTION - 16 DEC 21

1	PROVIDE FSR PWB-100-WHT-C USED TO COVER FSR PWB-100-B.
---	--

DRAWFORM REVISION: 25 AUGUST 2020

SCALE: 1/8" = 1'-0"

0 48" 96" 192"

SCALE: 1/8" = 12'

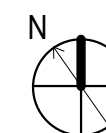

UNICI ASSIED

	D
C	

ISSUED FOR CONSTRUCTION - 16 DEC 21

FILE NAME: BIM 360/HF PACKAGE 3P1338_MEF SIM CTR-150082-T-01
PLOTTED: 11/16/2021 1:01:55 PM

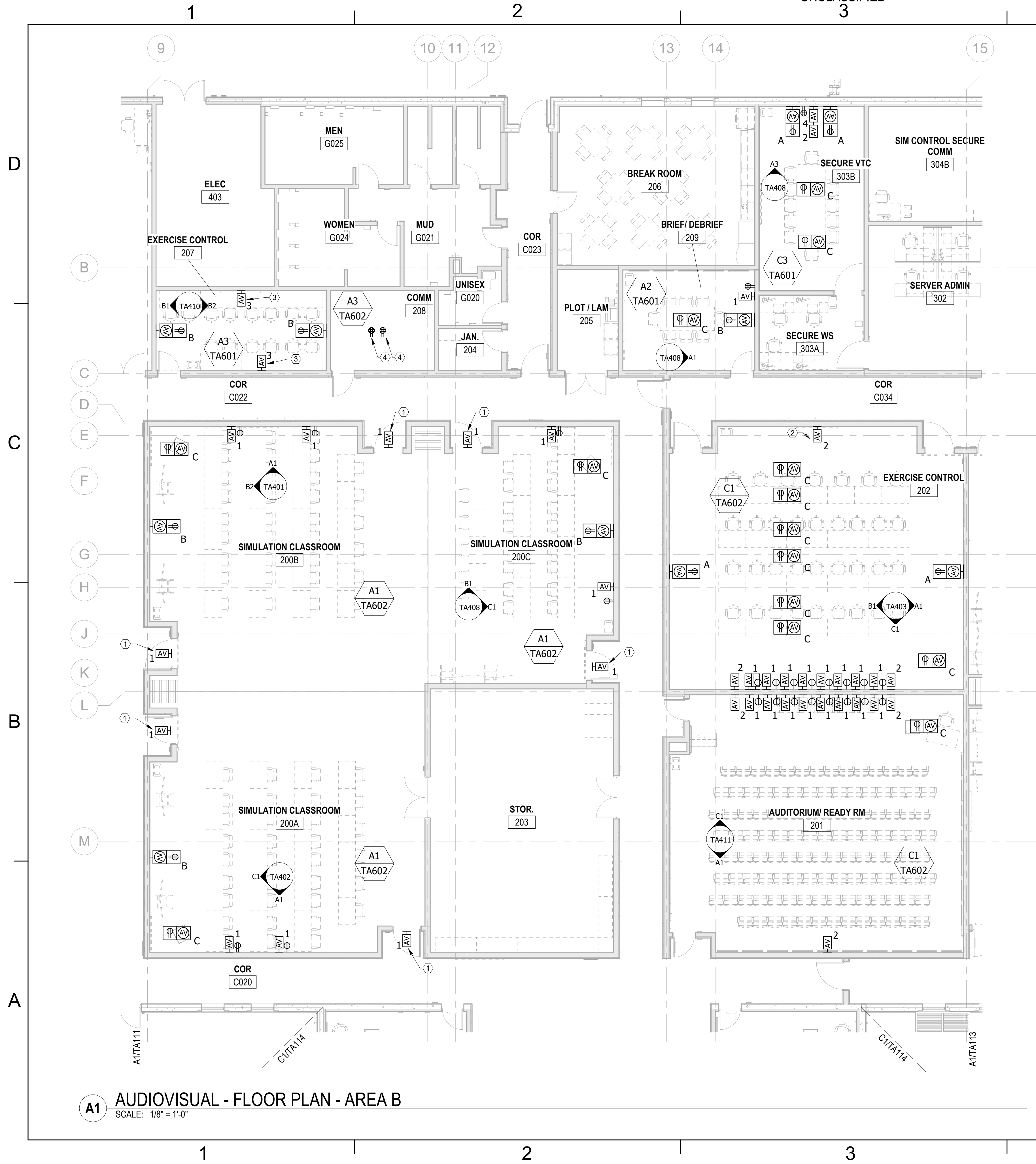

A1 AUDIOVISUAL - FLOOR PLAN - AREA B
SCALE: 1/8" = 1'-0"

SHEET KEYNOTES #

- 1 ONE GANG AV BACK BOX FOR ROOM AVAILABILITY SIGNAGE. MOUNT CENTERED ON DOOR, AT 92" AFF.
- 2 114" AFF
- 3 18" AFF, COORDINATE FINAL LOCATION WITH ELECTRICAL AND TELECOM PRIOR TO INSTALLATION.
- 4 REFER TO E-SERIES DRAWINGS FOR ELECTRICAL REQUIREMENTS AND LOCATIONS.

KEYPLAN

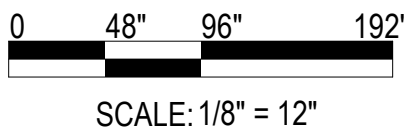
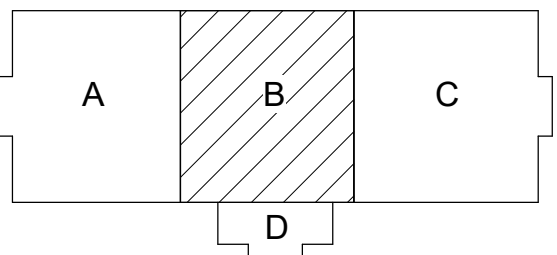

APPR	
DATE	
SYN	
DESCRIPTION	
SEAL	
Michael Baker INTERNATIONAL 100 AIRSIDE DRIVE MOON TOWNSHIP, PA 15108 APPROVED	
FOR COMMANDER NAVFAC	
ACTIVITY	CONCURRED BY MCB-CL AMB VIA EMAIL
SATISFACTORY TO DATE	12/16/21
DES AS	DRW BY
PM / DM	TOWLER / ROOT
BRANCH HEAD	SEK
DESIGN DIRECTOR	PAUL K. SHREM
FIRE PROTECTION	DPS
NAVAL FACILITIES ENGINEERING SYSTEMS COMMAND NAVAL FACILITIES ENGINEERING SYSTEMS COMMAND ATLANTIC ATLANTIC DESIGN AND CONSTRUCTION MCB CAMP LEJEUNE JACKSONVILLE, NC P1338F II MEF SIMULATION/TRAINING CENTER REPLACEMENT AUDIOVISUAL - FLOOR PLAN - AREA B	
SCALE: AS NOTED EPROJCT NO.: 1590892 CONSTR. CONTR. NO.: N40085-20-C-0059 NAVFAC DRAWING NO.: 14098642 SHEET 406 OF 456 TA112 DRAWING REVISION: 25 AUGUST 2020	

ISSUED FOR CONSTRUCTION - 16 DEC 21

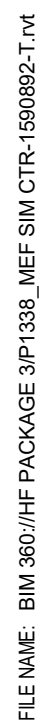

SCALE:	AS NOTED
EPROJECT NO.: 1590892	
CONSTR. CONTR. NO. N40085-20-C-0059	
NAVFAC DRAWING NO. 14098643	
SHEET 407	OF 456
TA113	
DRAWFORM REVISION: 25 AUGUST 2020	

ISSUED FOR CONSTRUCTION - 16 DEC 21

FILE NAME: BIM 360/HF PACKAGE 3P1338_MEF SIM CTR-150082-T.v4
PLOTTED: 11/16/2021 1:01:58 PM

D

C

B

A

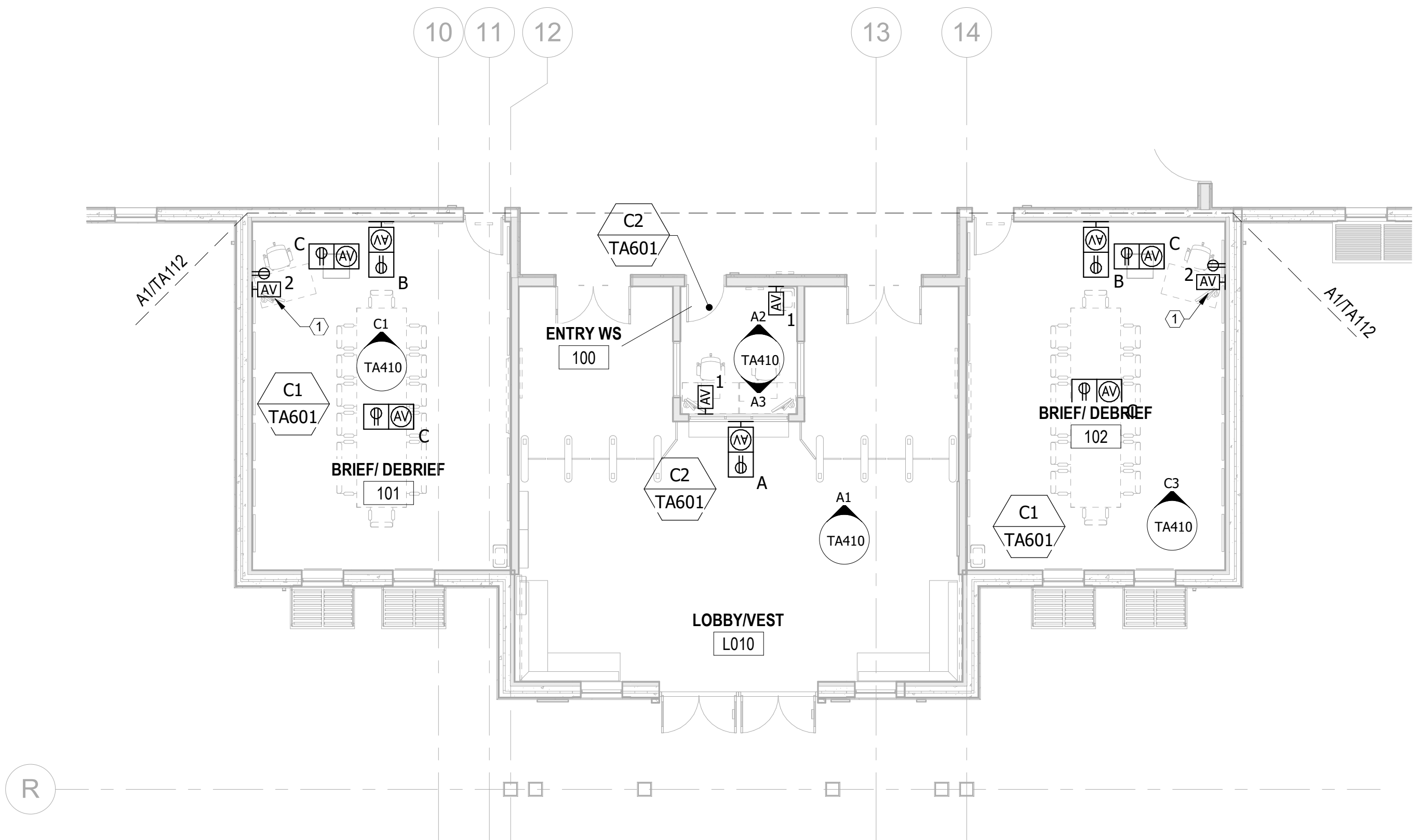

C1 AUDIOVISUAL - FLOOR PLAN - AREA D
SCALE: 1/8" = 1'-0"

SHEET KEYNOTES

1 18" AFF, COORDINATE FINAL LOCATION WITH ELECTRICAL AND TELECOM PRIOR TO INSTALLATION.

KEYPLAN

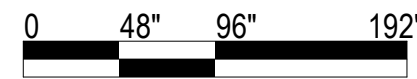
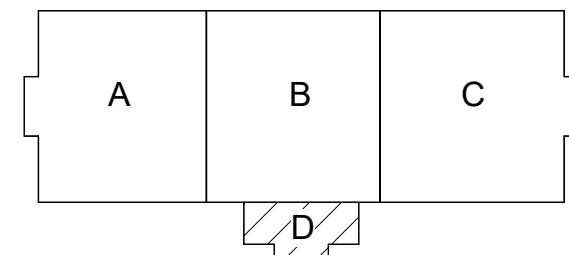

SCALE: 1/8" = 12"



100 AIRSIDE DRIVE
MOON TOWNSHIP, PA 15108
APPROVED

FOR COMMANDER NAVFAC

ACTIVITY
CONCURRED BY
MCB-CL AMB
VIA EMAIL

SATISFACTORY TO DATE 12/16/21

DES AS DRW WJ CHK SM

PM / DM TOWLER / ROOT

BRANCH HEAD SEK

DESIGN DIRECTOR PAUL K. SHREM

FIRE PROTECTION DPS

DEPARTMENT OF THE NAVY
NAVAL FACILITIES ENGINEERING SYSTEMS COMMAND
ATLANTIC DESIGN AND CONSTRUCTION
NAVAL FACILITIES ENGINEERING SYSTEMS COMMAND ATLANTIC
NORFOLK, VA
MOB CAMP LEJEUNE
JACKSONVILLE, NC
P1338F II MEF SIMULATION/TRAINING CENTER
REPLACEMENT
AUDIOVISUAL - FLOOR PLAN - AREA D

SCALE: AS NOTED
EPROJECT NO.: 1590892
CONSTR. CONTR. NO.
N40085-20-C-0059
NAVFAC DRAWING NO.
14098644
SHEET 408 OF 456

TA114

DRAWFORM REVISION: 25 AUGUST 2020

ISSUED FOR CONSTRUCTION - 16 DEC 21

UNCLASSIFIED

D

C

B

A

UNCLASSIFIED

FILE NAME: BIM 360/HF PACKAGE 3P1338_MEF SIM CTR-1500892-T.v4
PLOTTED: 11/18/2021 1:02:00 PM

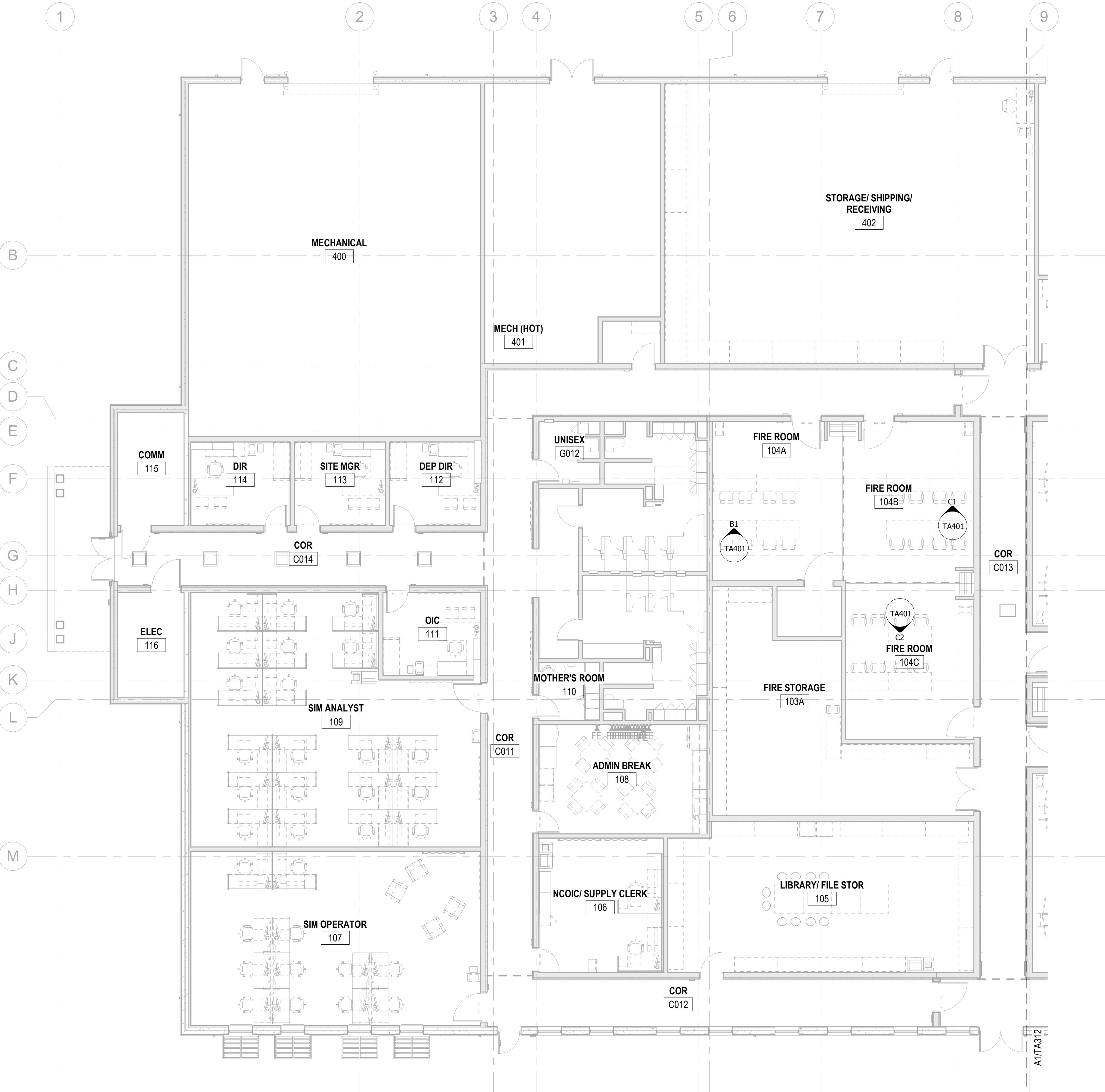

A1 EQUIPMENT - FLOOR PLAN - AREA A
SCALE: 1/8" = 1'-0"

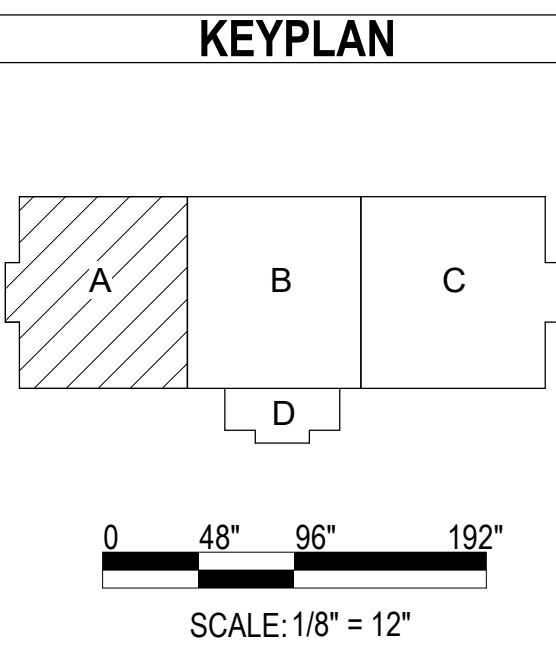

SYN	DESCRIPTION	DATE	APPR

Michael Baker INTERNATIONAL
100 AIRSIDE DRIVE
MOON TOWNSHIP, PA 15108
APPROVED

FOR COMMANDER NAVFAC
ACTIVITY
CONCURRED BY
MCB-CL AMB
VIA EMAIL
SATISFACTORY TO DATE 12/16/21
DES AS DRW BY CHK BY
PM / DM TOWLER / ROOT
BRANCH HEAD SEK
DESIGN DIRECTOR PAUL K. SHREM
FIRE PROTECTION DPS

DEPARTMENT OF THE NAVY
NAVAL FACILITIES ENGINEERING SYSTEMS COMMAND ATLANTIC
ATLANTIC DESIGN AND CONSTRUCTION
MCB CAMP LEJEUNE
JACKSONVILLE, NC
P1338F II MEF SIMULATION/TRAINING CENTER
REPLACEMENT
EQUIPMENT - FLOOR PLAN - AREA A

SCALE: AS NOTED
EPROJECT NO.: 1590892
CONSTR. CONTR. NO. N40085-20-C-0059
NAVFAC DRAWING NO. 14098648
SHEET 412 OF 456
TA311
DRAWING REVISION: 25 AUGUST 2020

ISSUED FOR CONSTRUCTION - 16 DEC 21

UNCLASSIFIED

FILE NAME: BIM 360/HF PACKAGE 3P1338_MEF SIM CTR-1500892-T.v4
PLOTTED: 11/16/2021 1:02:02 PM

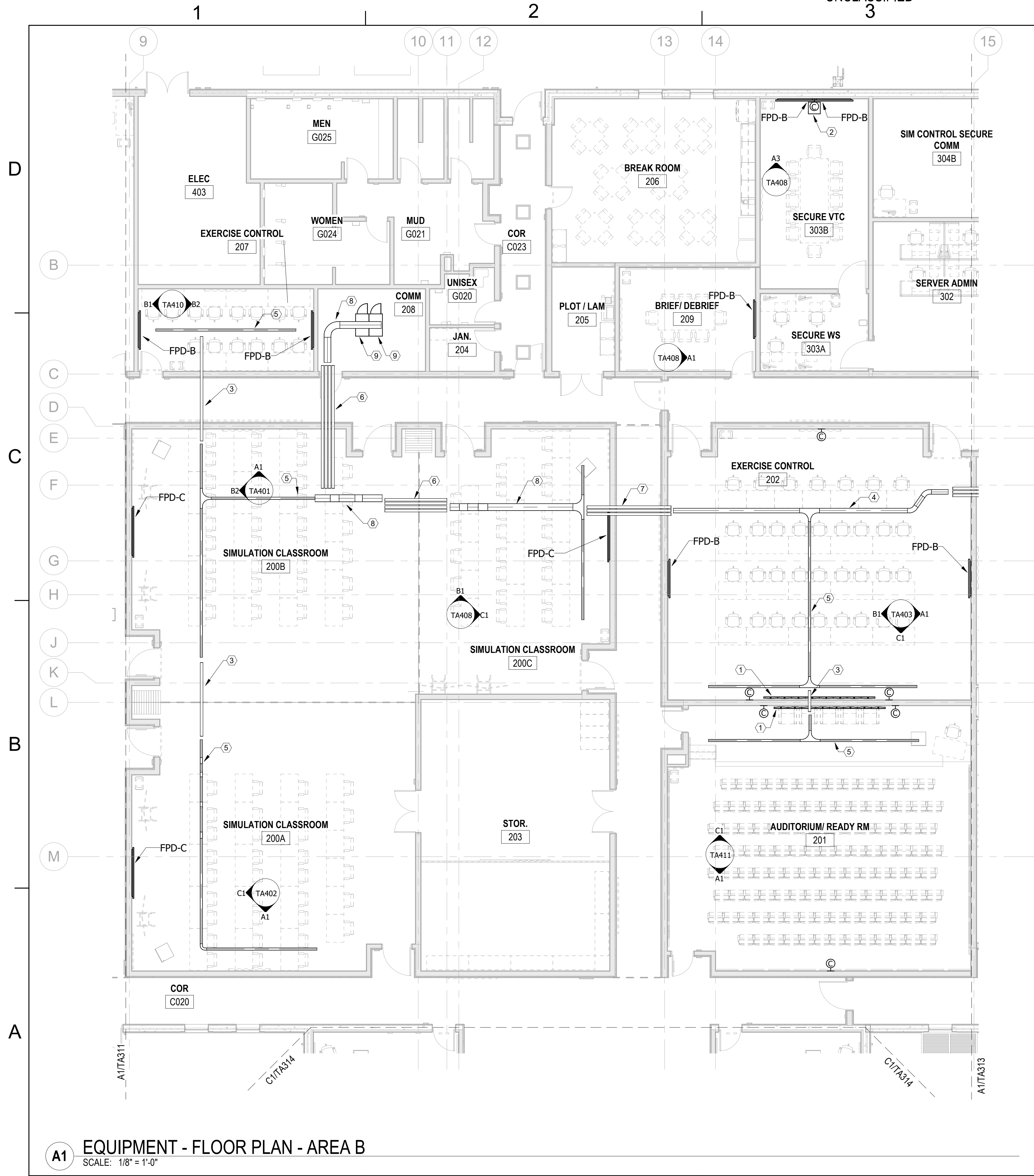

A1 EQUIPMENT - FLOOR PLAN - AREA B
SCALE: 1/8" = 1'-0"

SHEET KEYNOTES #

- 1 LED VIDEO WALL, PROVIDED BY AVC.
- 2 AUDIOVISUAL EQUIPMENT RACK, PROVIDED BY AVC.
- 3 PROVIDE ONE (1) 4" CONDUIT SLEEVES FOR HORIZONTAL CABLE DISTRIBUTION, REFER TO TELECOM DRAWINGS FOR INSTALLATION DETAILS.
- 4 PROVIDE 8" X 4" WIRE-BASKET TYPE CABLE TRAY MOUNTED ABOVE ACCESSIBLE CEILING; COORDINATE TRAY PLACEMENT WITH OTHER TRADES.
- 5 PROVIDE 4" X 4" WIRE-BASKET TYPE CABLE TRAY MOUNTED ABOVE ACCESSIBLE CEILING; COORDINATE TRAY PLACEMENT WITH OTHER TRADES.
- 6 PROVIDE FOUR (4) 4" CONDUIT SLEEVES FOR HORIZONTAL CABLE DISTRIBUTION, REFER TO TELECOM DRAWINGS FOR INSTALLATION DETAILS.
- 7 PROVIDE THREE (3) 4" CONDUIT SLEEVES FOR HORIZONTAL CABLE DISTRIBUTION, REFER TO TELECOM DRAWINGS FOR INSTALLATION DETAILS.
- 8 PROVIDE 12" X 4" WIRE-BASKET TYPE CABLE TRAY MOUNTED ABOVE ACCESSIBLE CEILING; COORDINATE TRAY PLACEMENT WITH OTHER TRADES.
- 9 AUDIOVISUAL EQUIPMENT RACK, PROVIDED BY AVC. COORDINATE FINAL LOCATION WITH TELECOM DRAWINGS.

KEYPLAN

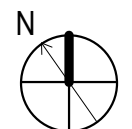
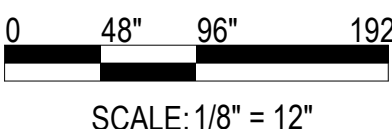
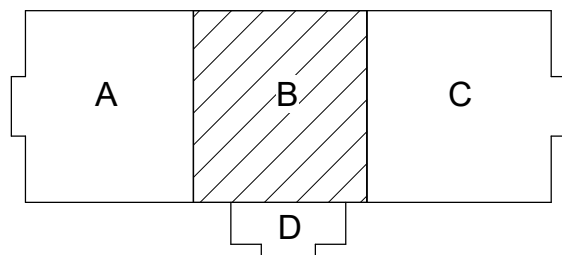

UNCLASSIFIED		DATE	APPR
SYN		DESCRIPTION	
FOR COMMANDER NAVFAC			
ACTIVITY CONCURRED BY MCB-CL AMB VIA EMAIL			
SATISFACTORY TO DATE 12/16/21			
DES AS	DRW	CHK	SM
PM / DM	TOWLER / ROOT		
BRANCH HEAD	SEK		
DESIGN DIRECTOR	PAUL K. SHREM		
FIRE PROTECTION	DPS		
NAVAL FACILITIES ENGINEERING SYSTEMS COMMAND ATLANTIC NORFOLK, VA			
JACKSONVILLE, NC			
P1338F II MEF SIMULATION/TRAINING CENTER REPLACEMENT			
EQUIPMENT - FLOOR PLAN - AREA B			
SCALE: AS NOTED			
EPROJECT NO.: 1590892			
CONSTR. CONTR. NO. N40085-20-C-0059			
NAVFAC DRAWING NO. 14098649			
SHEET 413 OF 456			
TA312			
DRAWING REVISION: 25 AUGUST 2020			

ISSUED FOR CONSTRUCTION - 16 DEC 21

FILE NAME: BIM 360/HF PACKAGE 3P1333_MEF SIM CTR-1500892-T.v4
PLOTTED: 11/16/2021 1:02:05 PM

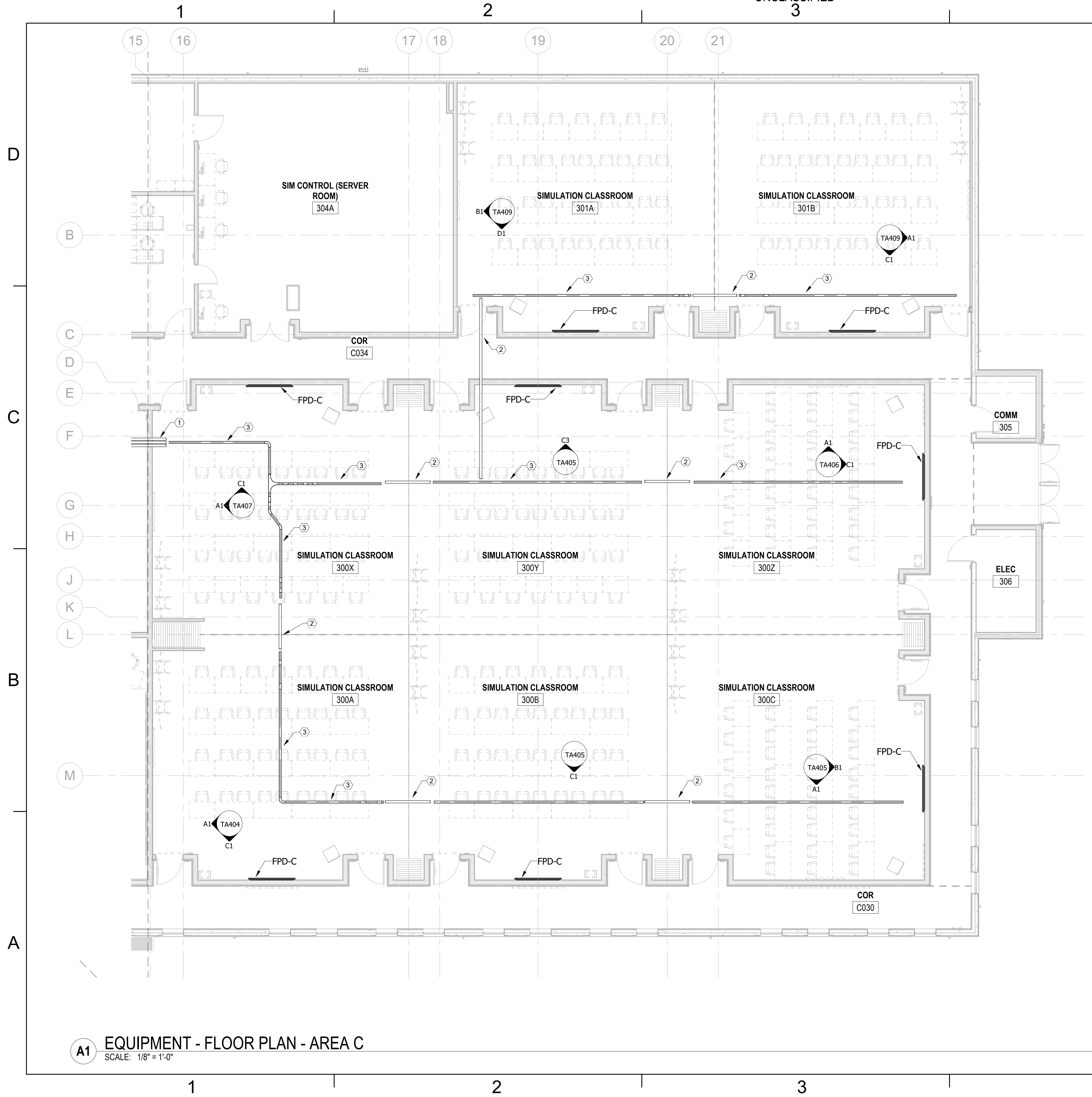

A1 EQUIPMENT - FLOOR PLAN - AREA C
SCALE: 1/8" = 1'-0"

SHEET KEYNOTES #

- 1 PROVIDE THREE (3) 4" CONDUIT SLEEVES FOR HORIZONTAL CABLE DISTRIBUTION, REFER TO TELECOM DRAWINGS FOR INSTALLATION DETAILS.
- 2 PROVIDE ONE (1) 4" CONDUIT SLEEVES FOR HORIZONTAL CABLE DISTRIBUTION, REFER TO TELECOM DRAWINGS FOR INSTALLATION DETAILS.
- 3 PROVIDE 4" X 4" WIRE-BASKET TYPE CABLE TRAY MOUNTED ABOVE ACCESSIBLE CEILING; COORDINATE TRAY PLACEMENT WITH OTHER TRADES.

KEYPLAN

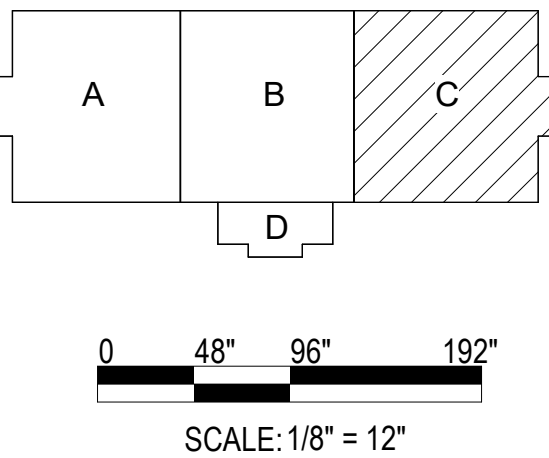

APPR	DATE	SYN	DESCRIPTION

FOR COMMANDER NAVFAC

ACTIVITY CONCURRED BY MCB-CL AMB VIA EMAIL

SATISFACTORY TO DATE 12/16/21

DES AS DRW BY CHK BY

PM / DM TOWLER / ROOT

BRANCH HEAD SEK

DESIGN DIRECTOR PAUL K. SHREM

FIRE PROTECTION DPS

DEPARTMENT OF THE NAVY
NAVAL FACILITIES ENGINEERING SYSTEMS COMMAND ATLANTIC
ATLANTIC DESIGN AND CONSTRUCTION
MOB CAMP LEJEUNE
JACKSONVILLE, NC

P1338F II MEF SIMULATION/TRAINING CENTER REPLACEMENT
EQUIPMENT - FLOOR PLAN - AREA C

SCALE: AS NOTED

EPROJECT NO.: 1590892

CONSTR. CONTR. NO. N400085-20-C-0059

NAVFAC DRAWING NO. 14098650

SHEET 414 OF 456

TA313

DRAWING REVISION: 25 AUGUST 2020

ISSUED FOR CONSTRUCTION - 16 DEC 21

UNCLASSIFIED

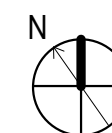

KEYPLAN

TA314

SCALE:	AS NOTED
EPROJECT NO.: 1590892	
CONSTR. CONTR. NO. N40085-20-C-0059	
NAVFAC DRAWING NO. 14098651	
SHEET 415	OF 456
TA314	

ISSUED FOR CONSTRUCTION - 16 DEC 21

FILE NAME: BIM 360/HF PACKAGE 3P1338_MEF SIM CTR-1500892-T.v4
PLOTTED: 11/18/2021 1:02:06 PM

D

C

B

A

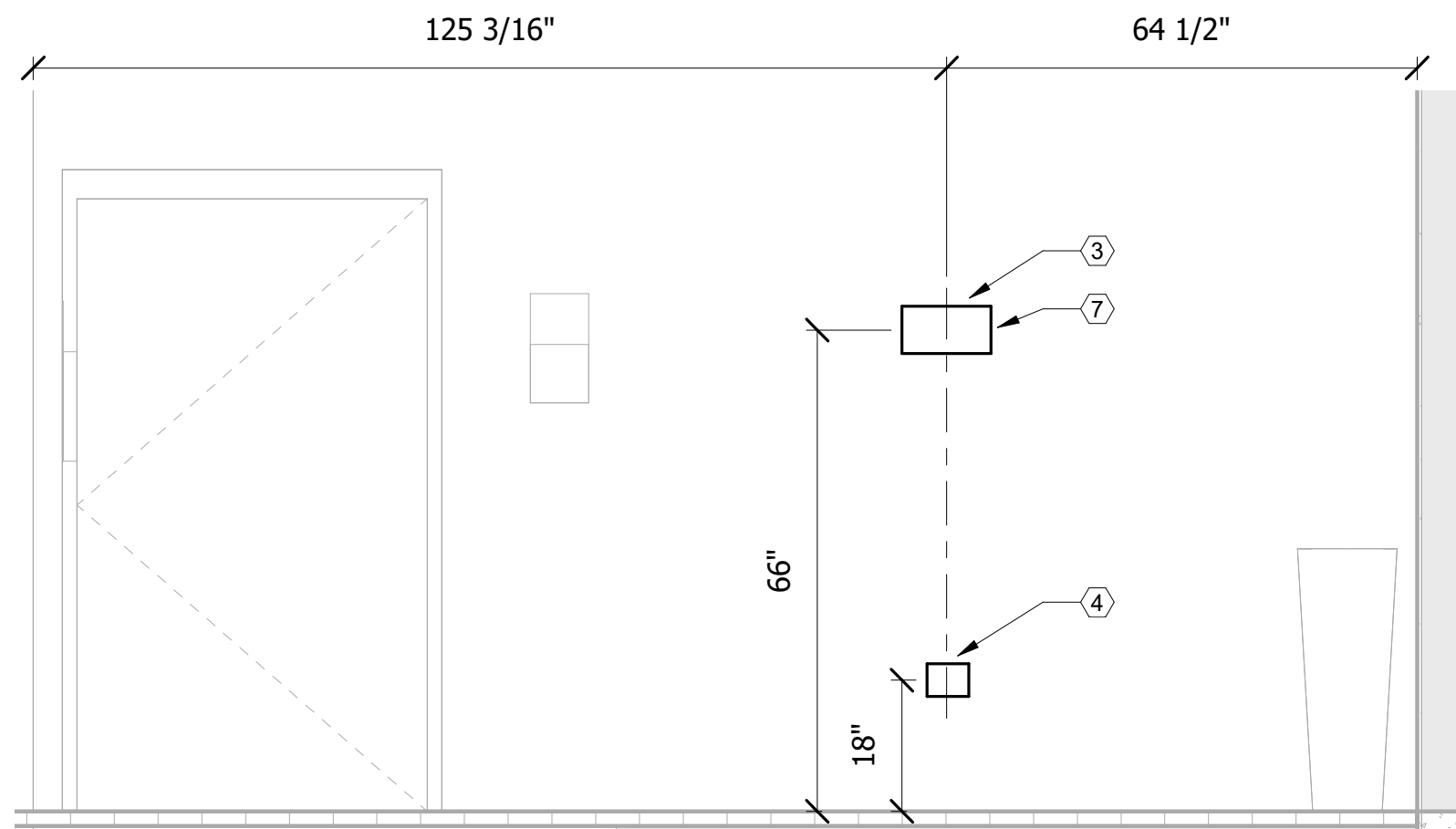

C1 FIRE ROOM 104B
SCALE: 1/2" = 1'-0"

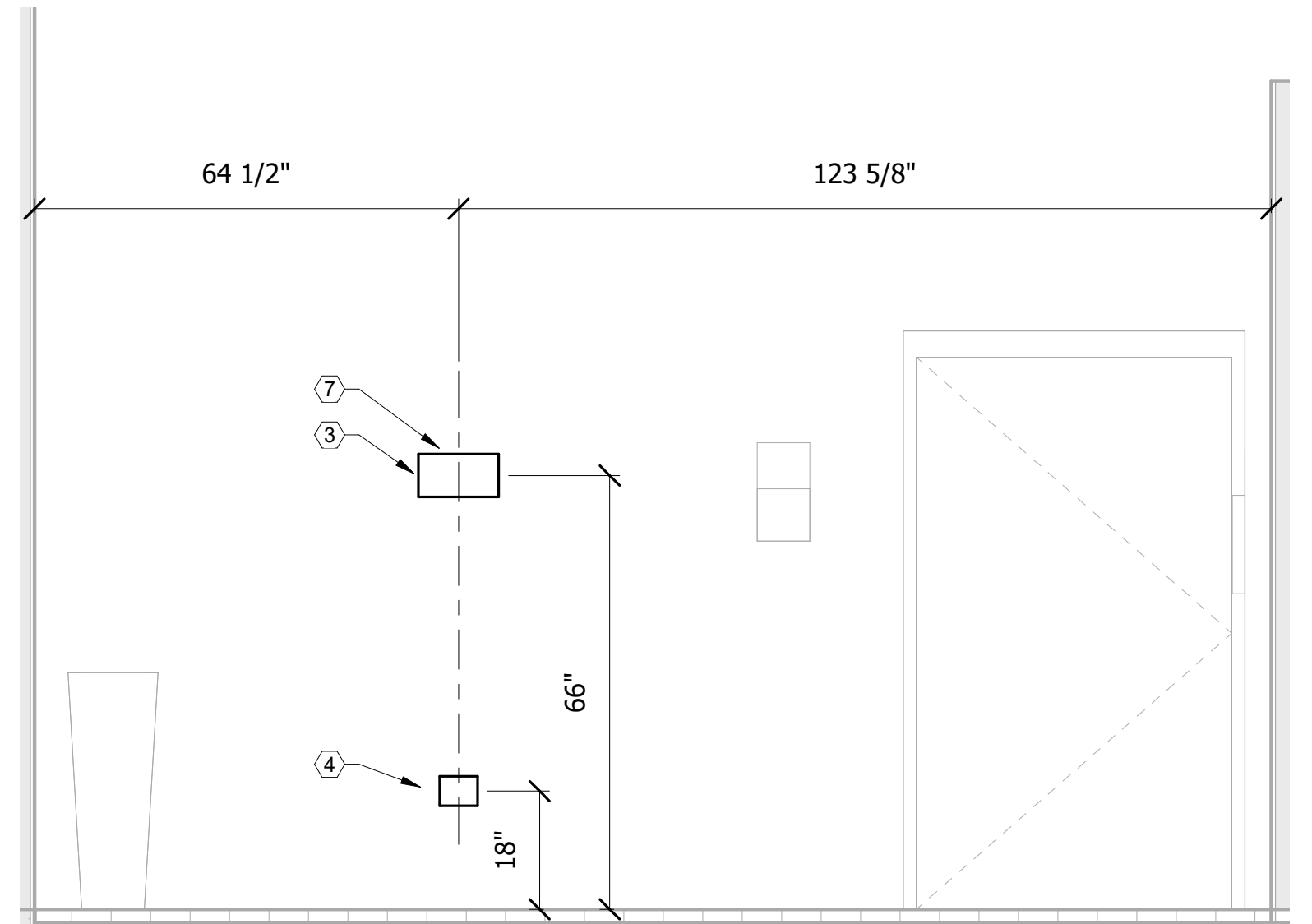

B1 FIRE ROOM 104A
SCALE: 1/2" = 1'-0"

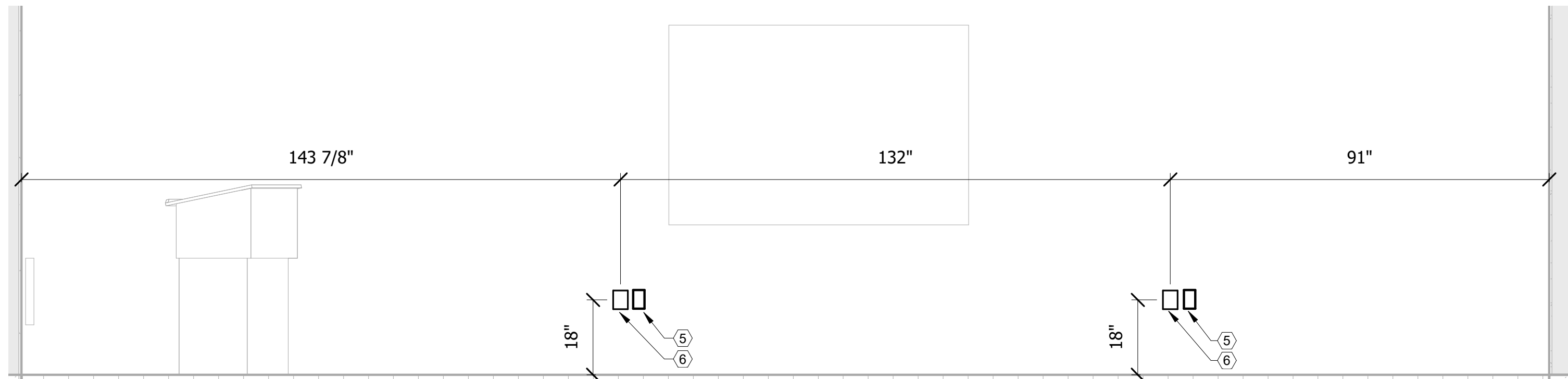

A1 SIMULATION CLASSROOM 200B
SCALE: 1/2" = 1'-0"

UNCLASSIFIED

UNCLASSIFIED

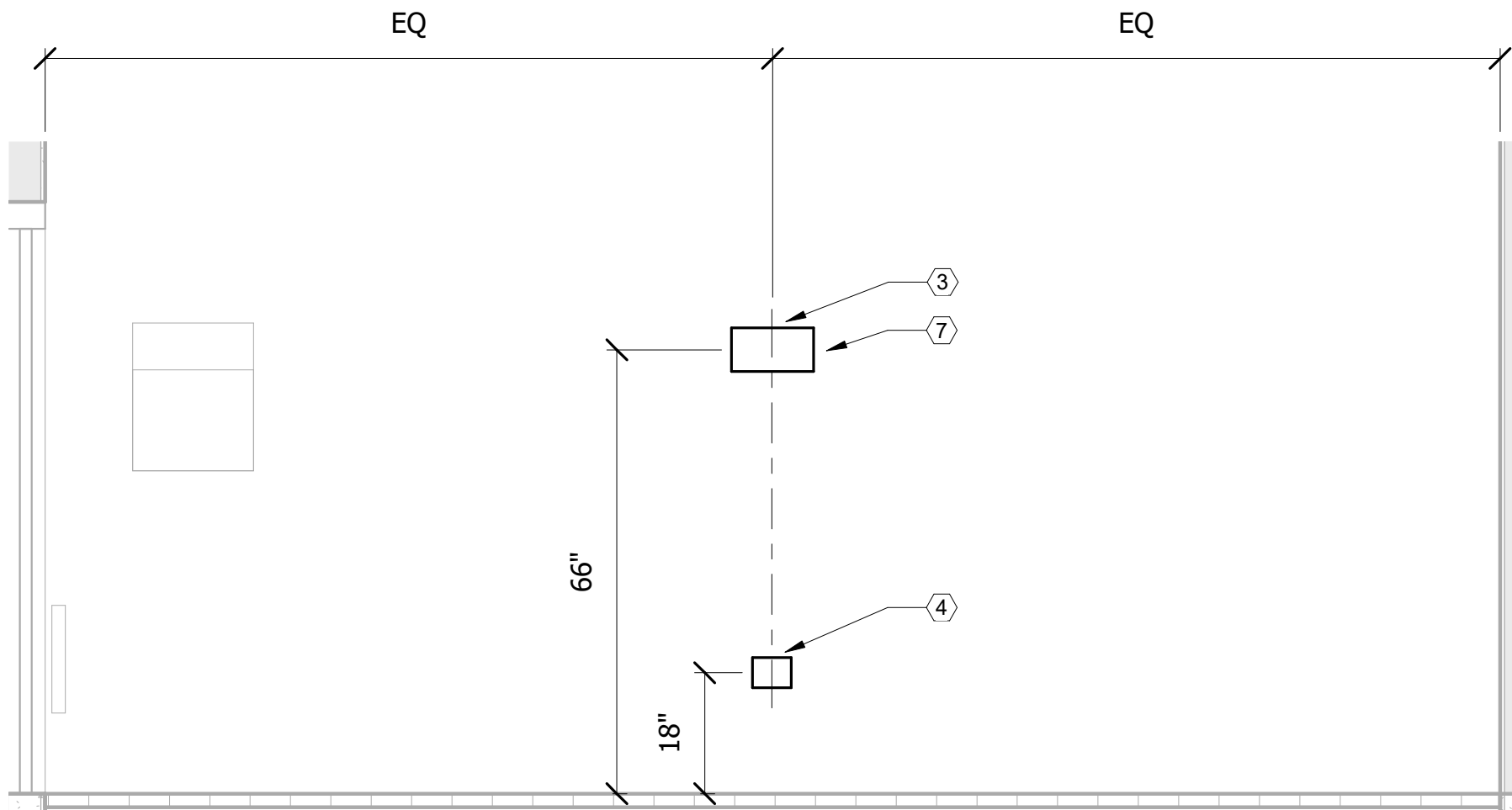

C2 FIRE ROOM 104C
SCALE: 1/2" = 1'-0"

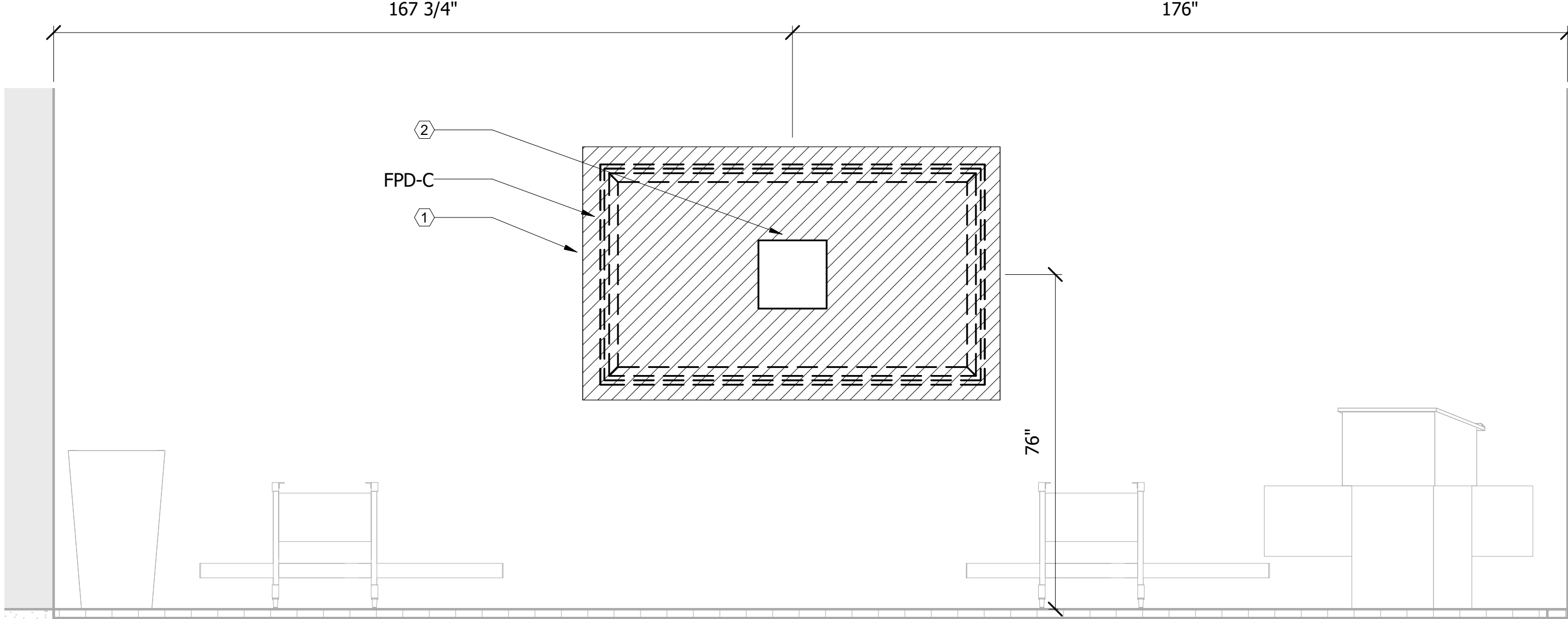

B2 SIMULATION CLASSROOM 200B
SCALE: 1/2" = 1'-0"

SHEET KEYNOTES [#]

- 1 BACKING TO SUPPORT FIVE TIMES WEIGHT OF DISPLAY AND MOUNT
- 2 CHIEF PAC 526 (DUPLEX, 2D) SEE DETAIL A1/TA501
- 3 FSR PWB-100 (DUPLEX, 2D) SEE DETAIL A1/TA502
- 4 TWO GANG AV BACK BOX
- 5 DUPLEX RECEPTACLE
- 6 ONE GANG AV BACK BOX
- 7 PROVIDE FSR PWB-100-WHT-C USED TO COVER FSR PWB-100-B.

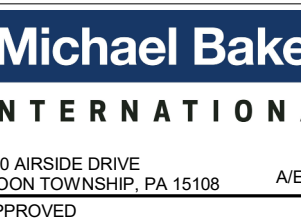

FOR COMMANDER NAVFAC			
ACTIVITY			
CONCURRED BY			
MCB-CL AMB			
VIA EMAIL			
SATISFACTORY TO DATE			
12/16/21			
DES AS	DRW BY	CHK BY	
PM / DM	TOWLER / ROOT		
BRANCH HEAD	SEK		
DESIGN DIRECTOR	PAUL K. SHREM		
FIRE PROTECTION	DPS		

DEPARTMENT OF THE NAVY
NAVAL FACILITIES ENGINEERING SYSTEMS COMMAND ATLANTIC
ATLANTIC DESIGN AND CONSTRUCTION
NAVAL FACILITIES ENGINEERING SYSTEMS COMMAND ATLANTIC
NORFOLK, VA
JACKSONVILLE, NC
MOB CAMP LEJEUNE
P1338F II MEF SIMULATION/TRAINING CENTER
REPLACEMENT
AUDIOVISUAL - ELEVATIONS

SCALE:	AS NOTED
EPROJECT NO.:	1590892
CONSTR. CONTR. NO.	N40085-20-C-0059
NAFAC DRAWING NO.	14098652
SHEET	416 OF 456

TA401
DRAWFORM REVISION: 25 AUGUST 2020

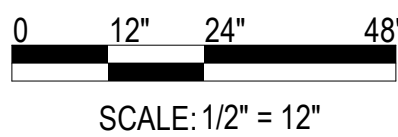

UNCLASSIFIED

ISSUED FOR CONSTRUCTION - 16 DEC 21

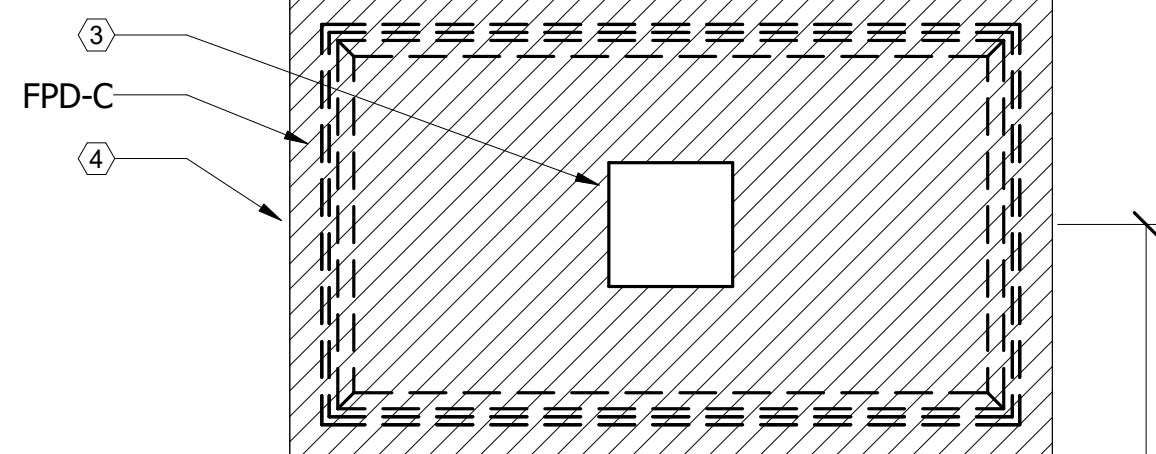

C1

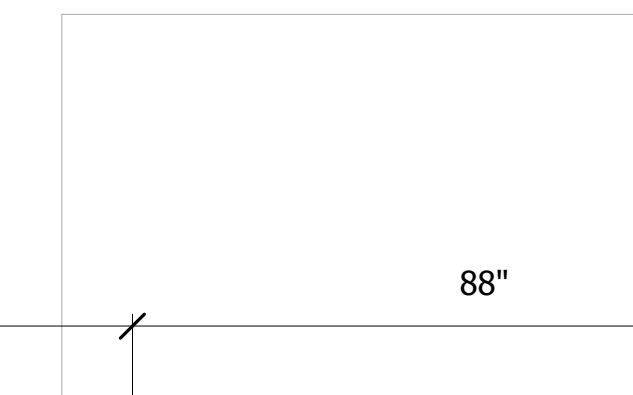

A1

1	DUPLEX RECEPTACLE
2	ONE GANG AV BACK BOX
3	CHIEF PAC 526 (DUPLEX, 2D) SEE DETAIL A1/TA501
4	BACKING TO SUPPORT FIVE TIMES WEIGHT OF DISPLAY AND MOUNT

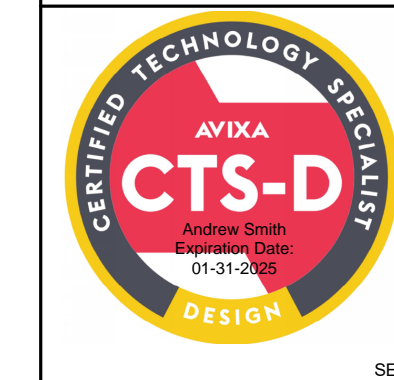

FOR COMMANDER NAVFAC		
ACTIVITY		
CONCURRED BY MCB-CL AMB VIA EMAIL		
SATISFACTORY TO DATE		12/16/21
DES AS	DRW AV	CHK SM
PM / DM	TOWLER / RO	
BRANCH HEAD		SE
DESIGN DIRECTOR		PAUL K. SHRE
FIRE PROTECTION		DE

DEPARTMENT OF THE NAVY
NAVAL FACILITIES ENGINEERING SYSTEMS COMMAND
ATLANTIC DESIGN AND CONSTRUCTION
MGB CAMP LEJEUNE
JACKSONVILLE, NC
P1338F II MEF SIMULATION/TRAINING CENTER
REPLACEMENT
AUDIOVISUAL - ELEVATIONS

SCALE:	AS NOTED
EPROJECT NO.: 1590892	
CONSTR. CONTR. NO. N40085-20-C-0059	
NAVFAC DRAWING NO. 14098653	
SHEET	417 OF 456
TA402	

FILE NAME: BIM 360/HF PACKAGE 3P1338_MEF SIM CTR-1500892-T.rvt
PLOTTED: 11/16/2021 1:02:08 PM

D

C

B

A

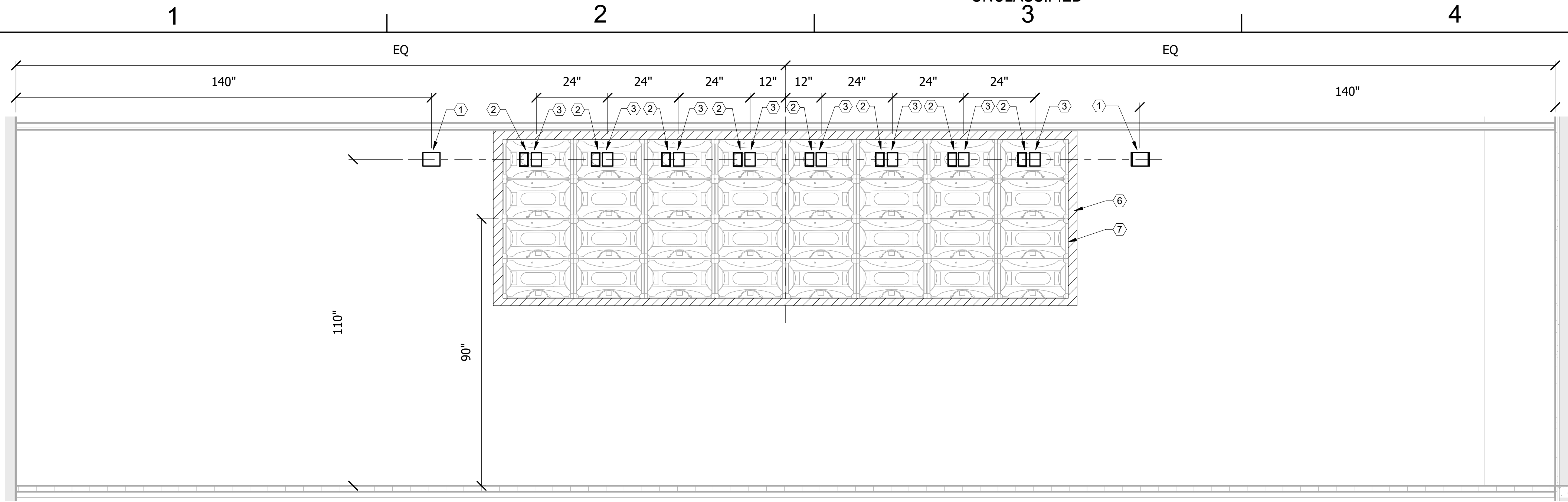

C1 EXERCISE CONTROL 202
SCALE: 1/2" = 1'-0"

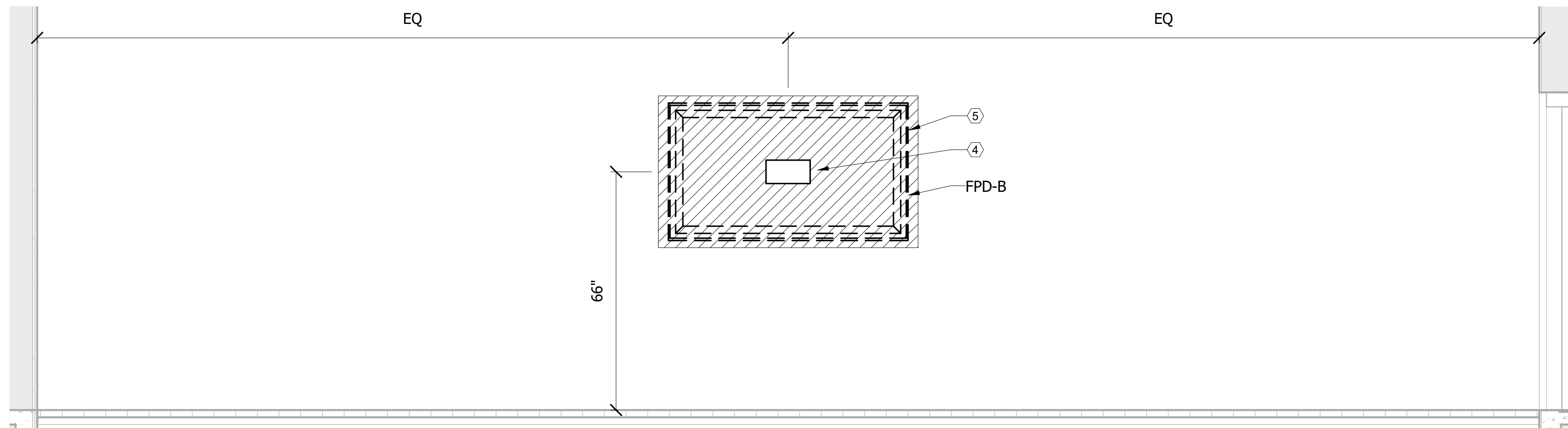

B1 EXERCISE CONTROL 202
SCALE: 1/2" = 1'-0"

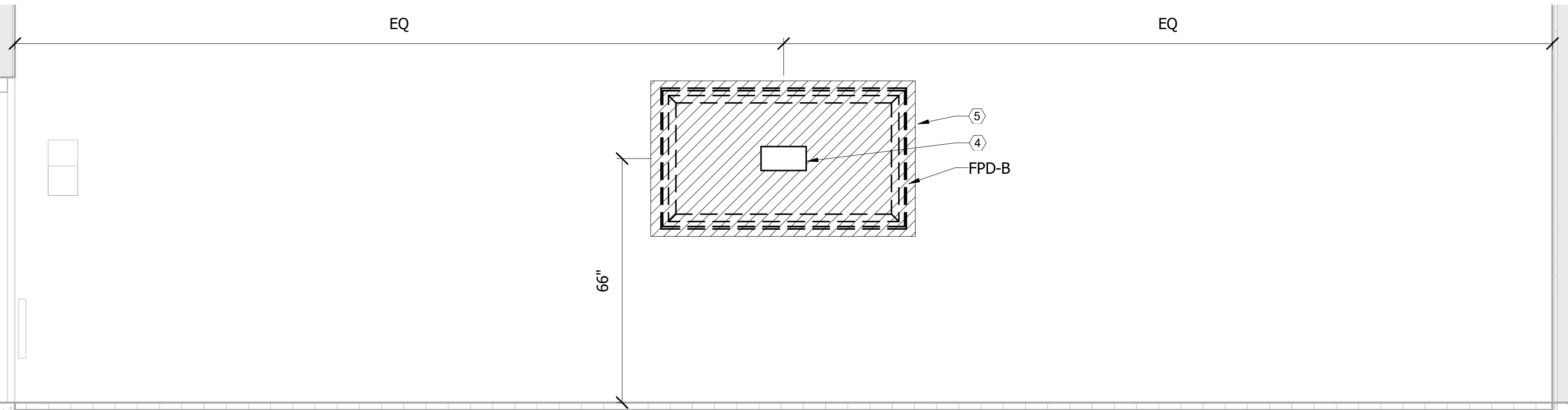

A1 EXERCISE CONTROL 202
SCALE: 1/2" = 1'-0"

UNCLASSIFIED

SHEET KEYNOTES

- TWO GANG AV BACK BOX FOR WALL MOUNTED CAMERAS
- RECESSED CLOCK RECEPTACLE
- ONE GANG AV BACK BOX
- FSR PWB-100 (DUPLEX, 2D) SEE DETAIL A1/TA502
- BACKING TO SUPPORT FIVE TIMES WEIGHT OF DISPLAY AND MOUNT
- BACKING TO SUPPORT FIVE TIMES WEIGHT OF DISPLAY AND MOUNT. TOTAL WEIGHT OF VIDEO WALL AND MOUNTING SYSTEM WILL BE 530 LBS.
- COORDINATE FINAL LOCATION WITH INTERIORS PRIOR TO INSTALLATION



FOR COMMANDER NAVFAC		
ACTIVITY		
CONCURRED BY		
MCB-CL AMB		
VIA EMAIL		
SATISFACTORY TO DATE		12/16/21
DES AS	DRW BY	CHK BY
PM / DM	TOWLER / ROOT	
BRANCH HEAD		
DESIGN DIRECTOR		PAUL K. SHREM
FIRE PROTECTION		

DEPARTMENT OF THE NAVY
NAVAL FACILITIES ENGINEERING SYSTEMS COMMAND ATLANTIC
ATLANTIC DESIGN AND CONSTRUCTION
NAVAL FACILITIES ENGINEERING SYSTEMS COMMAND ATLANTIC
NORFOLK, VA
JACKSONVILLE, NC
MOB CAMP LEJEUNE
P1338F II MEF SIMULATION/TRAINING CENTER
REPLACEMENT
AUDIOVISUAL - ELEVATIONS

SCALE:	AS NOTED
EPROJECT NO.:	1590892
CONSTR. CONTR. NO.	N40085-20-C-0059
NAVFAC DRAWING NO.	14098654
SHEET	418 OF 456

TA403

DRAWFORM REVISION: 25 AUGUST 2020

ISSUED FOR CONSTRUCTION - 16 DEC 21

UNCLASSIFIED

FILE NAME: BIM 360/HF PACKAGE 3P1338_MEF SIM CTR-150082-T.rvt
PLOTTED: 11/18/2021 1:02:09 PM

D

C

B

A

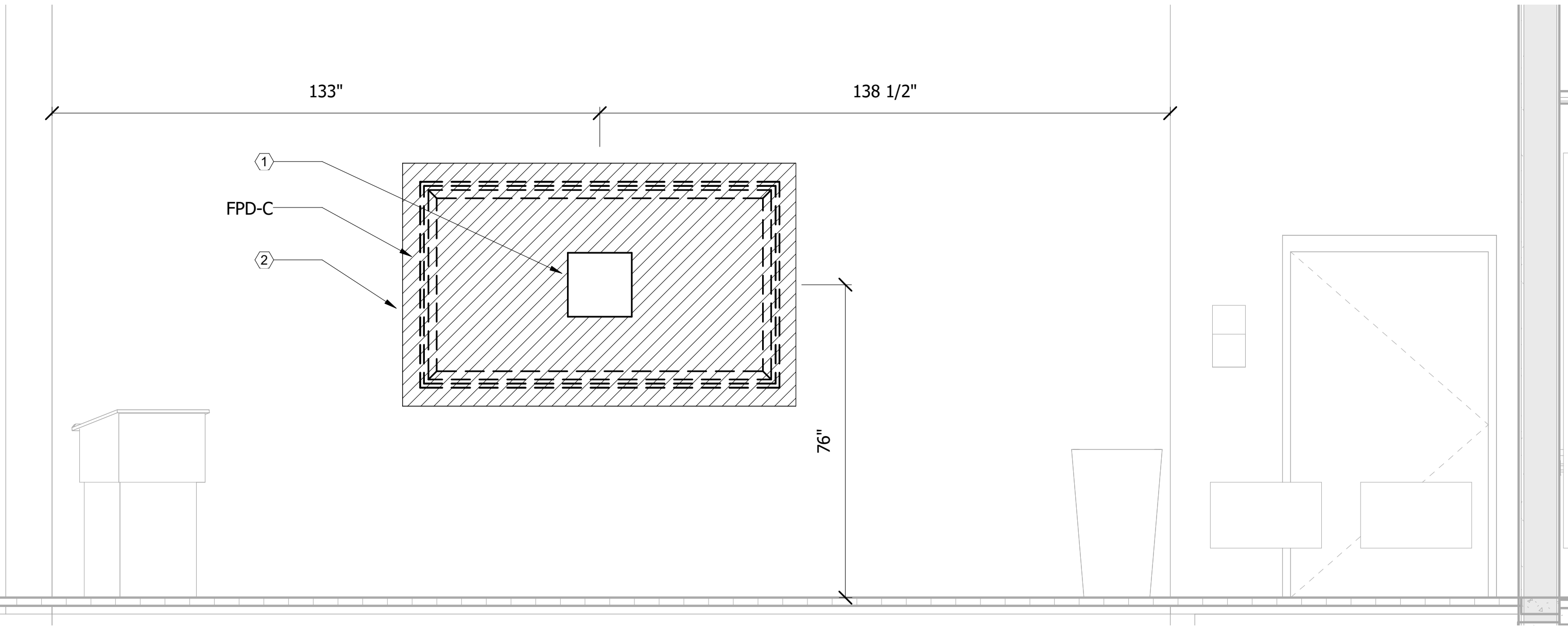

C1 SIMULATION CLASSROOM 300A
SCALE: 1/2" = 1'-0"

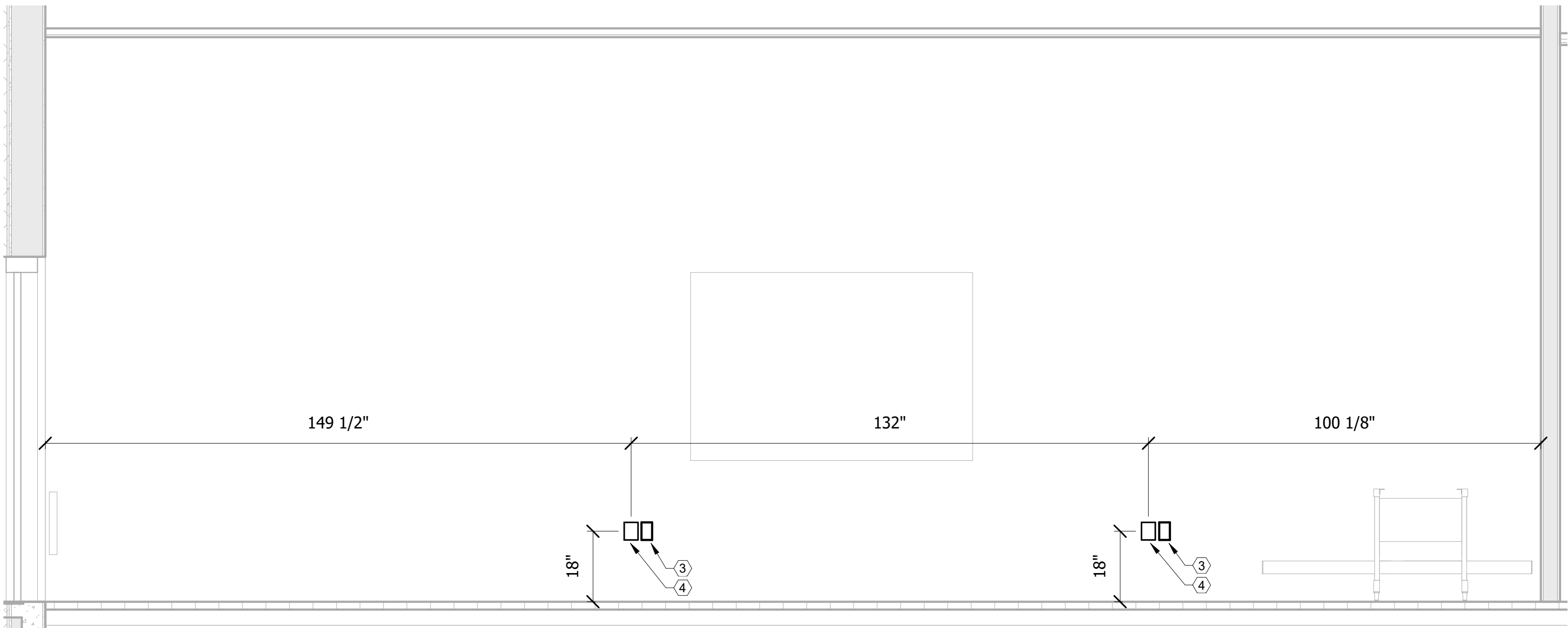

A1 SIMULATION CLASSROOM 300A
SCALE: 1/2" = 1'-0"

UNCLASSIFIED

UNCLASSIFIED

SHEET KEYNOTES #

- 1 CHIEF PAC 526 (DUPLEX, 2D) SEE DETAIL A1/TA501
- 2 BACKING TO SUPPORT FIVE TIMES WEIGHT OF DISPLAY AND MOUNT
- 3 DUPLEX RECEPTACLE
- 4 ONE GANG AV BACK BOX

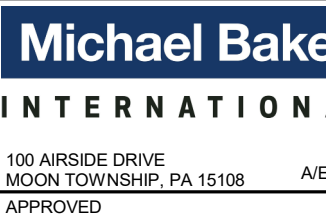

FOR COMMANDER NAVFAC		
ACTIVITY		
CONCURRED BY MCB-CL AMB VIA EMAIL		
SATISFACTORY TO DATE		12/16/2
DES AS	DRW BY	CHK BY
PM / DM	TOWLER / R	
BRANCH HEAD		
DESIGN DIRECTOR		PAUL K. SH
FIRE PROTECTION		

DEPARTMENT OF THE NAVY
NAVAL FACILITIES ENGINEERING SYSTEMS COMMAND ATLANTIC
ATLANTIC DESIGN AND CONSTRUCTION
NAVFAC JACKSONVILLE, NC
P1338F II MEF SIMULATION/TRAINING CENTER
REPLACEMENT
AUDIOVISUAL - ELEVATIONS

SCALE:	AS NOTED
EPROJECT NO.:	1590892
CONSTR. CONTR. NO.	N400085-20-C-0059
NAVFAC DRAWING NO.	14098655
SHEET	419 OF 456

TA404

DRAWFORM REVISION: 28 AUGUST 2020

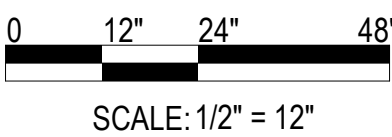

ISSUED FOR CONSTRUCTION - 16 DEC 21

UNCLASSIFIED

D

C

B

A

5

4

3

2

1

5

4

3

2

1



1	CHIEF PAC 526 (DUPLEX, 2D) SEE DETAIL A1/TA501
2	BACKING TO SUPPORT FIVE TIMES WEIGHT OF DISPLAY AND MOUNT
3	DUPLEX RECEPTACLE
4	ONE GANG AV BACK BOX

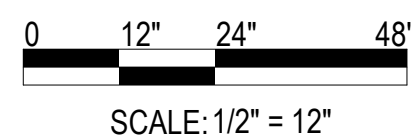

1	CHIEF PAC 526 (DUPLEX, 2D) SEE DETAIL A1/TA501
2	BACKING TO SUPPORT FIVE TIMES WEIGHT OF DISPLAY AND
3	MOUNT
4	DUPLEX RECEPTACLE
	ONE GANG AV BACK BOX

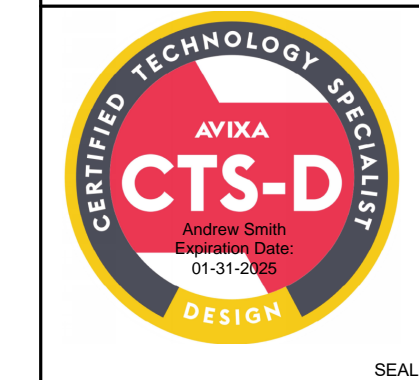
[illegible]

FOR COMMANDER NAVFAC		
ACTIVITY		
CONCURRED BY MCB-CL AMB VIA EMAIL		
SATISFACTORY TO DATE		12/16/21
DES AS	DRW w/	CHK SM
PM / DM	TOWLER / ROOT	
BRANCH HEAD		SEK
DESIGN DIRECTOR		PAUL K. SHREM
FIRE PROTECTION		DRS

DEPARTMENT OF THE NAVY
NAVAL FACILITIES ENGINEERING SYSTEMS COMMAND
NAVAL FACILITIES ENGINEERING SYSTEMS COMMAND ATLANTIC
ATLANTIC DESIGN AND CONSTRUCTION

MCB CAMP LEJEUNE
P1338F II MEF SIMULATION/TRAINING CENTER
REPLACEMENT

JACKSONVILLE, NC
NORFOLK, VA

AUDIOVISUAL - ELEVATIONS

SCALE:	AS NOTED	
EPROJECT NO.:	1590892	
CONSTR. CONTR. NO.	N40085-20-C-0059	
NAVFAC DRAWING NO.	14098657	
SHEET	421	OF 456

TA406

UNCLASSIFIED

B

ISSUED FOR CONSTRUCTION - 16 DEC 21

PLOTTED: 11/18/2021 1:02:10 PM

FILE NAME: BIM 360://HF PACKAGE 3/P1338_MEF SIM CTR-1590892-T.m

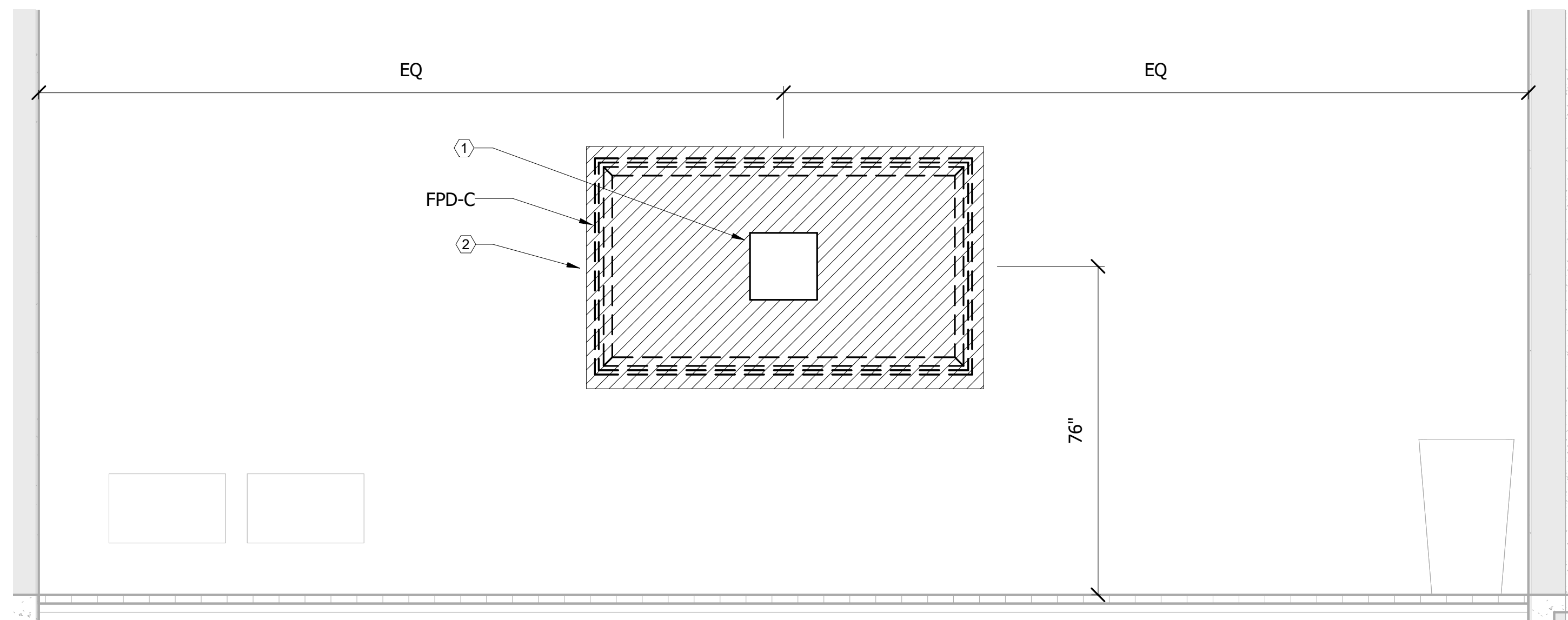

C1 SIMULATION CLASSROOM 300Z
SCALE: 1/2" = 1'-0"

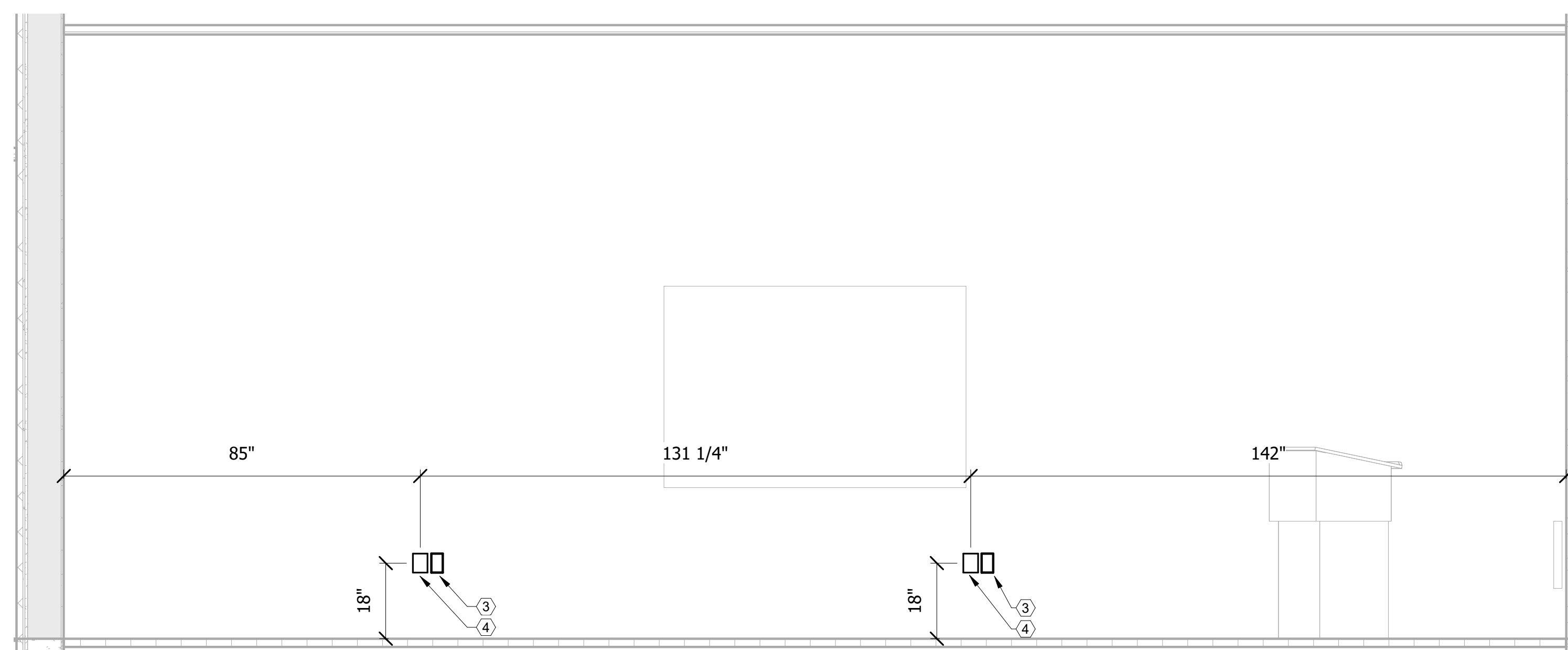

A1 **SIMULATION CLASSROOM 300Z**
SCALE: 1/2" = 1'-0"

0 12" 24" 48"

SCALE: $\frac{1}{2}" = 12"$

FILE NAME: BIM 360/HF PACKAGE 3P1338_MEF SIM CTR-150082-T.v4
PLOTTED: 11/18/2021 1:02:11 PM

A
B
C
D

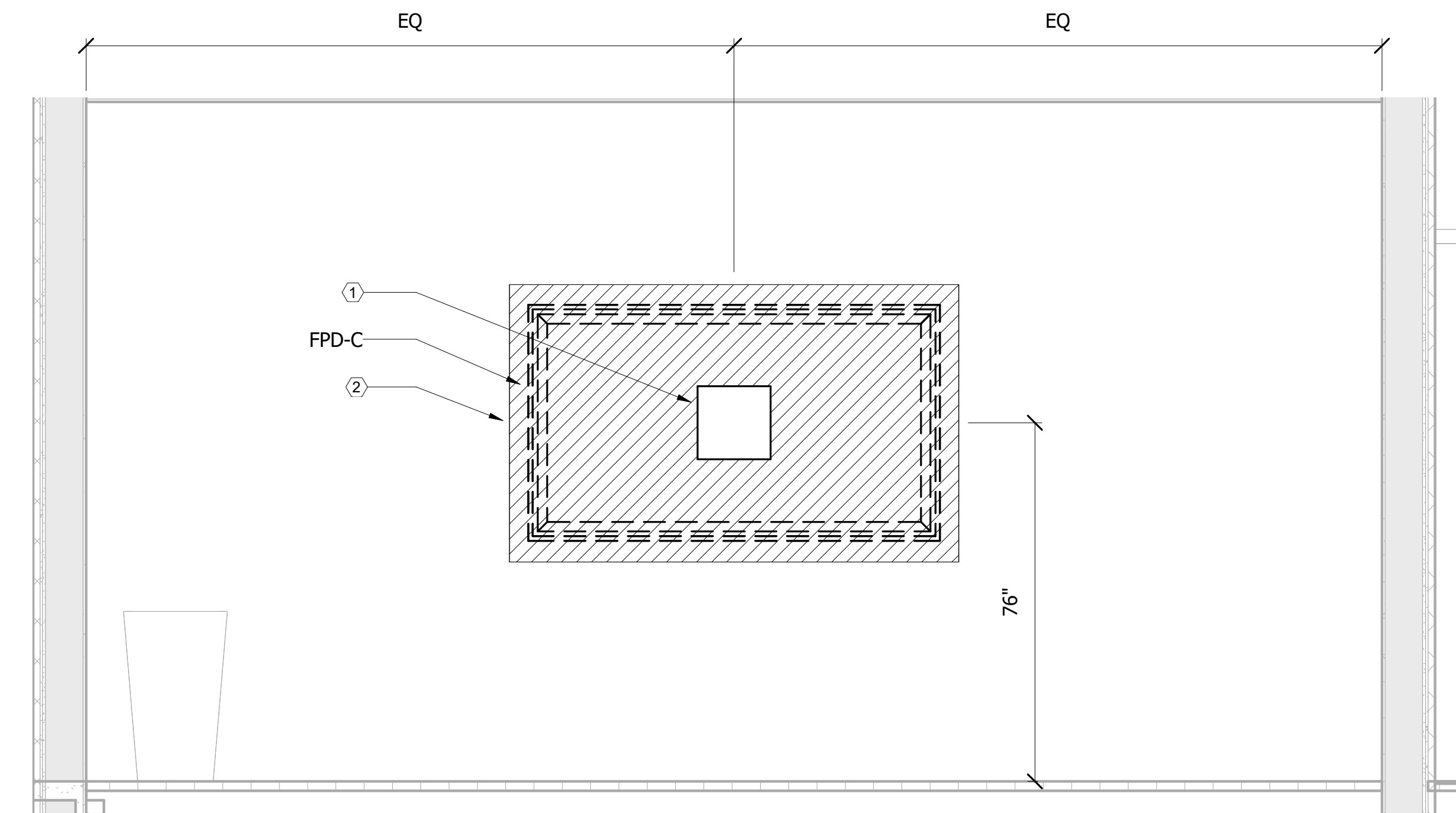

C1 SIMULATION CLASSROOM 300X
SCALE: 1/2" = 1'-0"

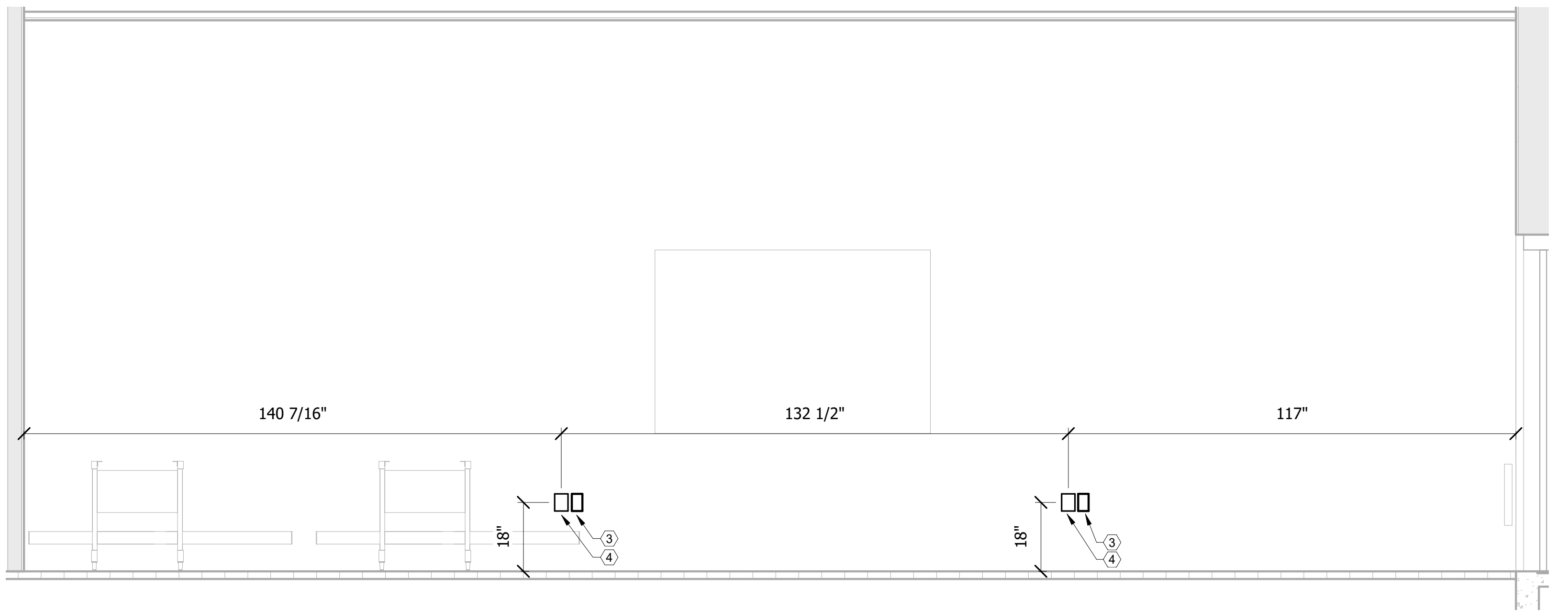

A1 SIMULATION CLASSROOM 300X
SCALE: 1/2" = 1'-0"

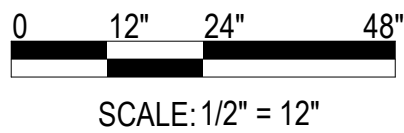

SHEET KEYNOTES #

- 1 CHIEF PAC 526 (DUPLEX, 2D) SEE DETAIL A1/TA501
- 2 BACKING TO SUPPORT FIVE TIMES WEIGHT OF DISPLAY AND MOUNT
- 3 DUPLEX RECEPTACLE
- 4 ONE GANG AV BACK BOX



FOR COMMANDER NAVFAC		
ACTIVITY		
CONCURRED BY MCB-CL AMB VIA EMAIL		
SATISFACTORY TO DATE 12/16/21		
DES AS	DRW BY	CHK BY
PM / DM	TOWLER / ROOT	
BRANCH HEAD		
DESIGN DIRECTOR		PAUL K. SHREM
FIRE PROTECTION		

DEPARTMENT OF THE NAVY
NAVAL FACILITIES ENGINEERING SYSTEMS COMMAND
ATLANTIC DESIGN AND CONSTRUCTION
NAVAL FACILITIES ENGINEERING SYSTEMS COMMAND ATLANTIC
NORFOLK, VA
MOB CAMP LEJEUNE
JACKSONVILLE, NC
P1338F II MEF SIMULATION/TRAINING CENTER
REPLACEMENT
AUDIOVISUAL - ELEVATIONS

SCALE:	AS NOTED
EPROJECT NO.:	1590892
CONSTR. CONTR. NO.	N400085-20-C-0059
NAVFAC DRAWING NO.	14098658
SHEET	422 OF 456

TA407

DRAWFORM REVISION: 25 AUGUST 2020

ISSUED FOR CONSTRUCTION - 16 DEC 21

UNCLASSIFIED

D

C

B

A

UNCLASSIFIED

3

4

5

3

2

1

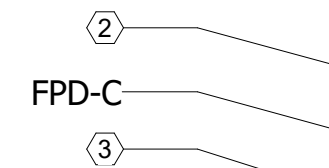

SCALE: 1/2" = 1'-0"

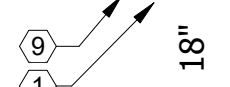

SCALE: 1/2" = 1'-0"

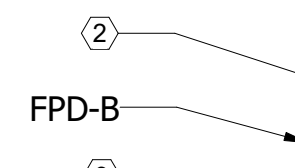

SCALE: 1/2" = 1'-0"

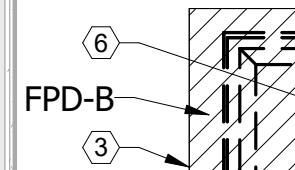

SCALE: 1/2" = 1'-0"

1	DUPLEX RECEPTACLE
2	CHIEF PAC 526 (DUPLEX, 2D) SEE DETAIL A1/TA501
3	BACKING TO SUPPORT FIVE TIMES WEIGHT OF DISPLAY AND MOUNT
4	ONE GANG AV BACK BOX
5	QUAD RECEPTACLE
6	FSR PWB-100 (DUPLEX, 2D) SEE DETAIL A1/TA502
7	FOUR GANG AV BACK BOX
8	TWO GANG AV BACK BOX FOR WALL MOUNTED CAMERAS
9	ONE GANG AV BACK BOX

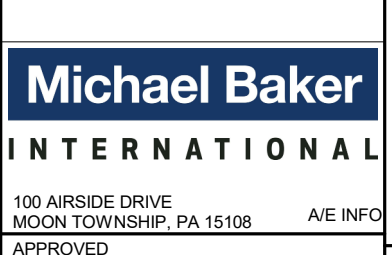
D

— LING ASSIED

B

C 21

DRAWFORM REVISION: 25 AUGUST 2020

PLOTTED: 11/16/2021 1:02:13 PM

FILE NAME: BIM 360//HF PACKAGE 3P133B_MEF SIM CTR-1500892-T.rvt

D

C

B

A

1

2

3

4

5

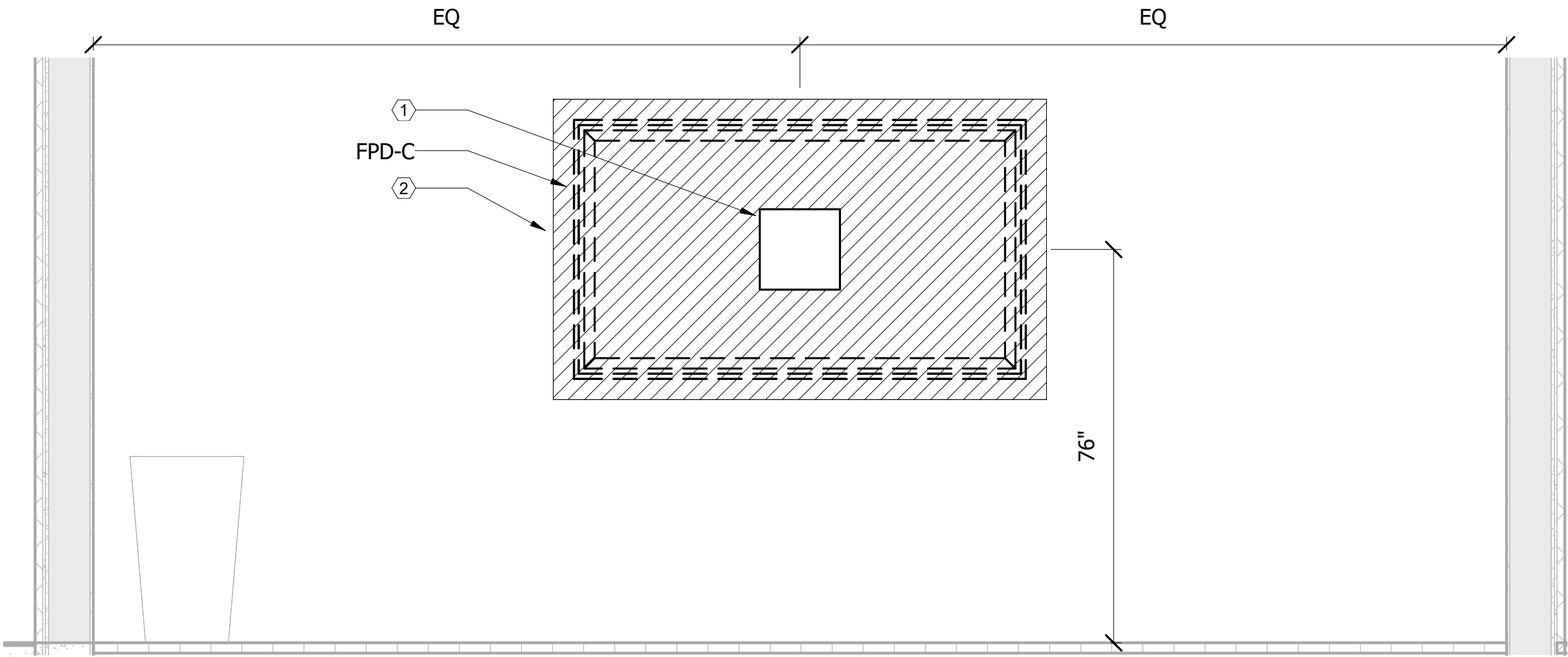

D1 SIMULATION CLASSROOM 301A
 SCALE: 1/2" = 1'-0"

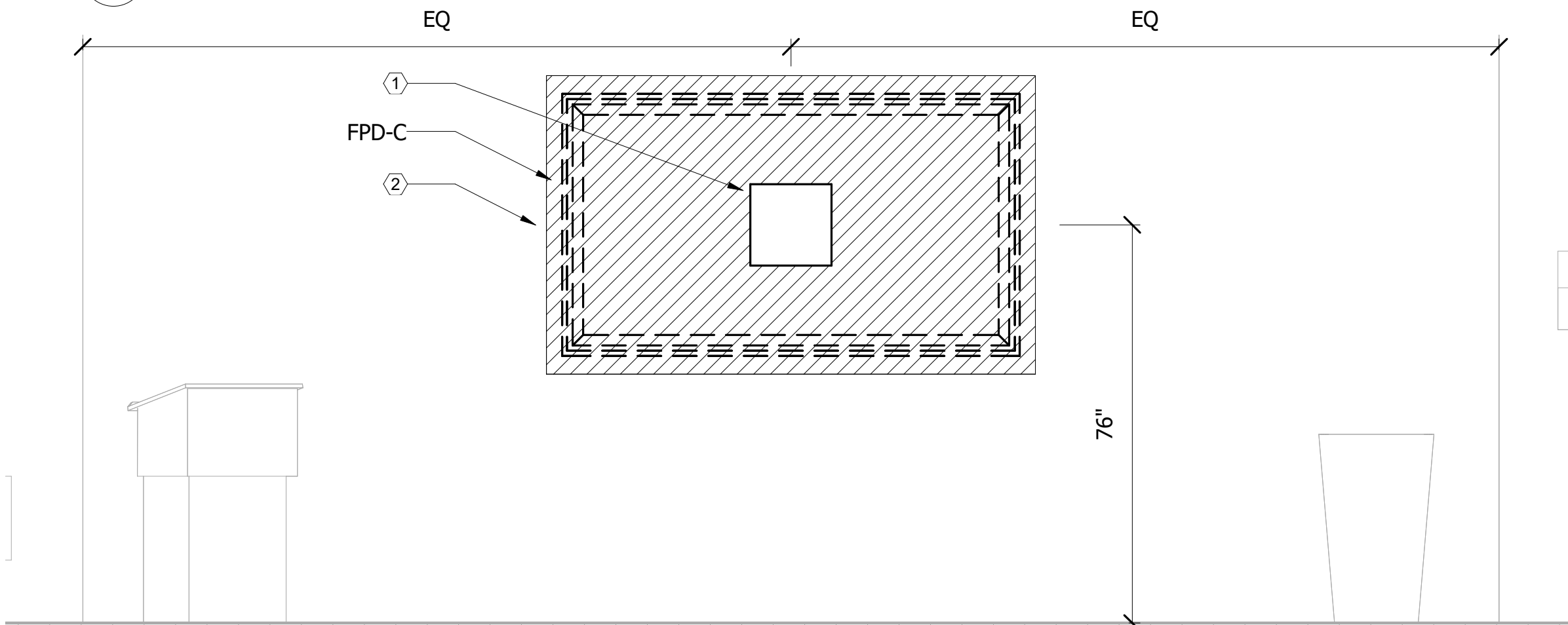

C1 SIMULATION CLASSROOM 301B
 SCALE: 1/2" = 1'-0"

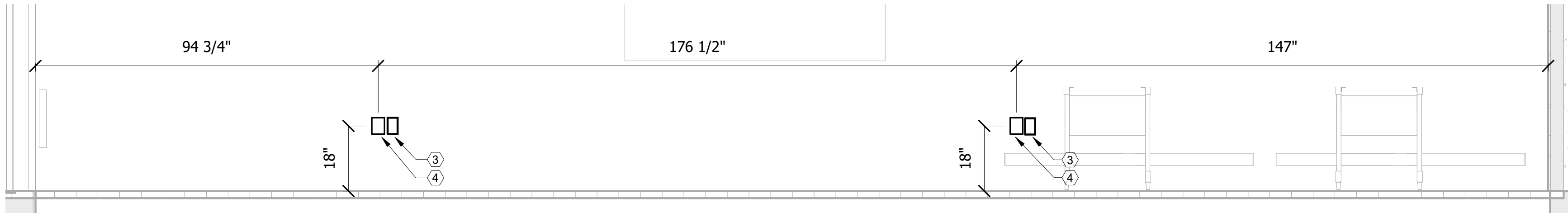

B1 SIMULATION CLASSROOM 301A
 SCALE: 1/2" = 1'-0"

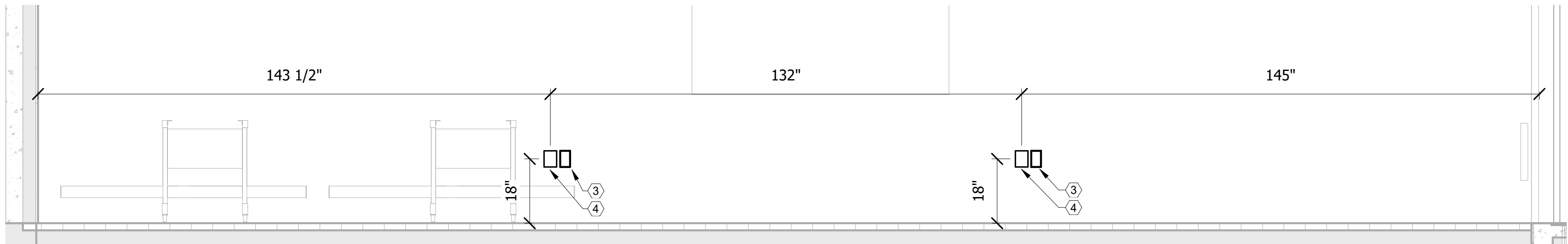

A1 SIMULATION CLASSROOM 301B
 SCALE: 1/2" = 1'-0"

1

2

3

4

5

UNCLASSIFIED

SHEET KEYNOTES #

- 1 CHIEF PAC 526 (DUPLEX, 2D) SEE DETAIL A1/TA501
 2 BACKING TO SUPPORT FIVE TIMES WEIGHT OF DISPLAY AND MOUNT
 3 DUPLEX RECEPTACLE
 4 ONE GANG AV BACK BOX



FOR COMMANDER NAVFAC
ACTIVITY
CONCURRED BY
MCB-CL AMB
VIA EMAIL
SATISFACTORY TO DATE
12/16/21
DES AS
DRW/AV
CHK SM
PM / DM
TOWLER / ROOT
BRANCH HEAD
SEK
DESIGN DIRECTOR
PAUL K. SHREM
FIRE PROTECTION
DPS

DEPARTMENT OF THE NAVY
 NAVAL FACILITIES ENGINEERING SYSTEMS COMMAND ATLANTIC
 ATLANTIC DESIGN AND CONSTRUCTION
 JACKSONVILLE, NC
 MCB CAMP LEJEUNE
 P1338F II MEF SIMULATION/TRAINING CENTER
 REPLACEMENT
 AUDIOVISUAL - ELEVATIONS

SCALE:	AS NOTED
EPROJECT NO.:	1590892
CONSTR. CONTR. NO.	N40085-20-C-0059
NAVFAC DRAWING NO.	14098660
SHEET	424 OF 456

TA409

DRAWFORM REVISION: 25 AUGUST 2020

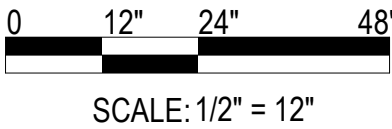

D

C

UNCLASSIFIED

B

A

ISSUED FOR CONSTRUCTION - 16 DEC 21

PLOTTED: 11/18/2021 1:02:14 PM

FILE NAME: BIM 360/HF PACKAGE 3P1338_MEF SIM CTR-1500892-T.rvt

D

C

B

A

1

2

3

4

5

UNCLASSIFIED

UNCLASSIFIED

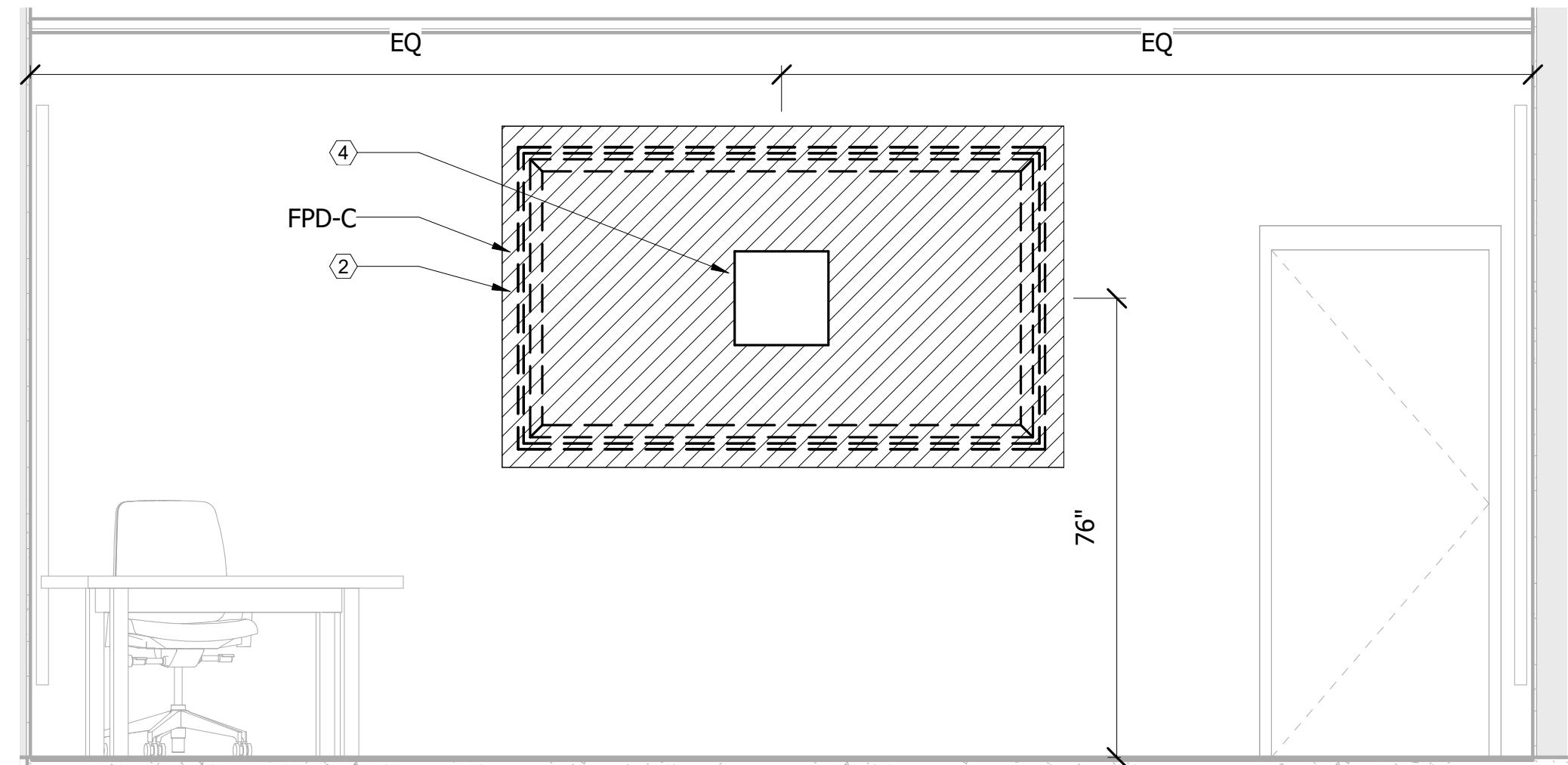

C1 BRIEF/DEBRIEF 101
SCALE: 1/2" = 1'-0"

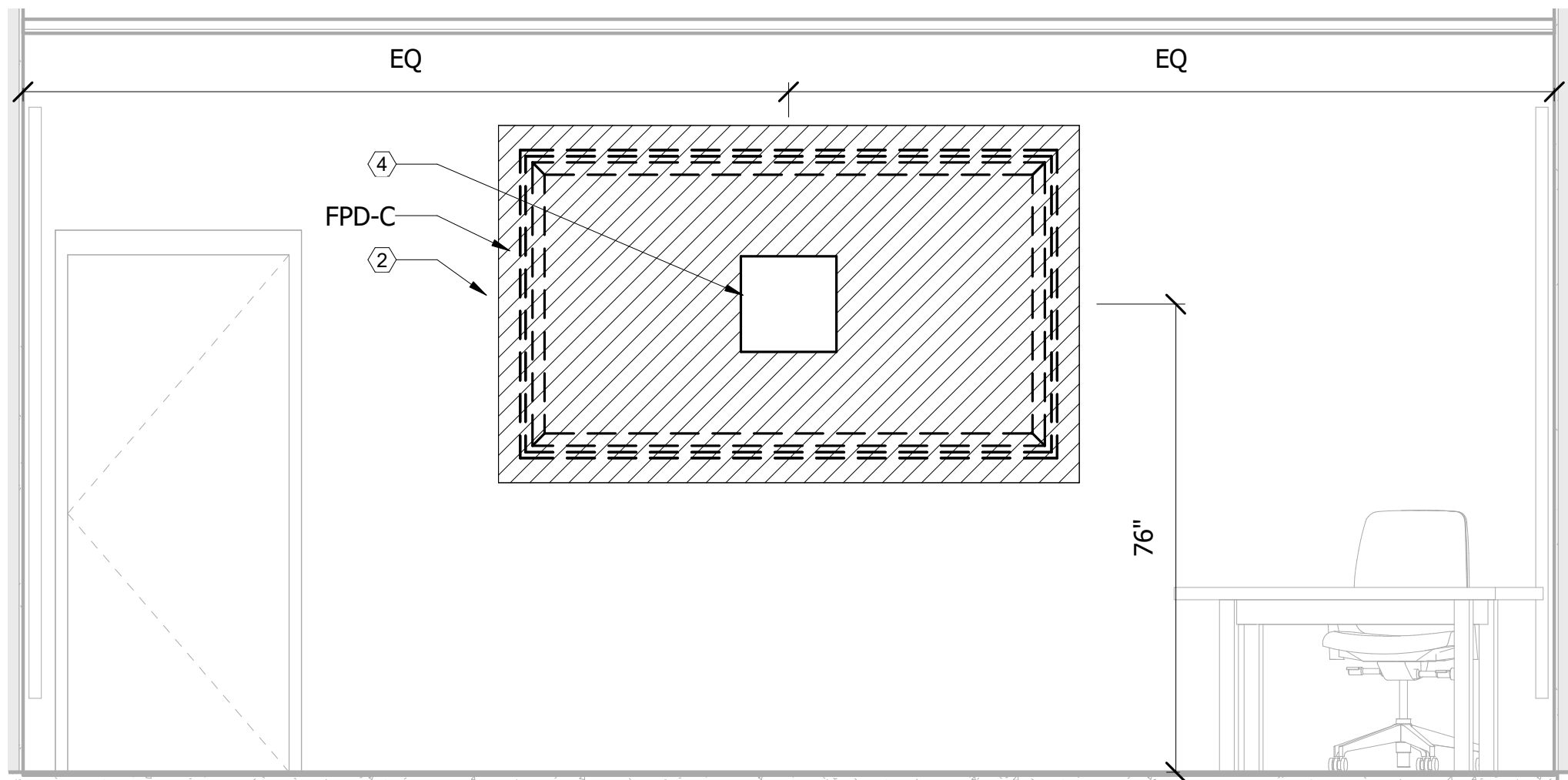

C3 BRIEF/DEBRIEF 102
SCALE: 1/2" = 1'-0"

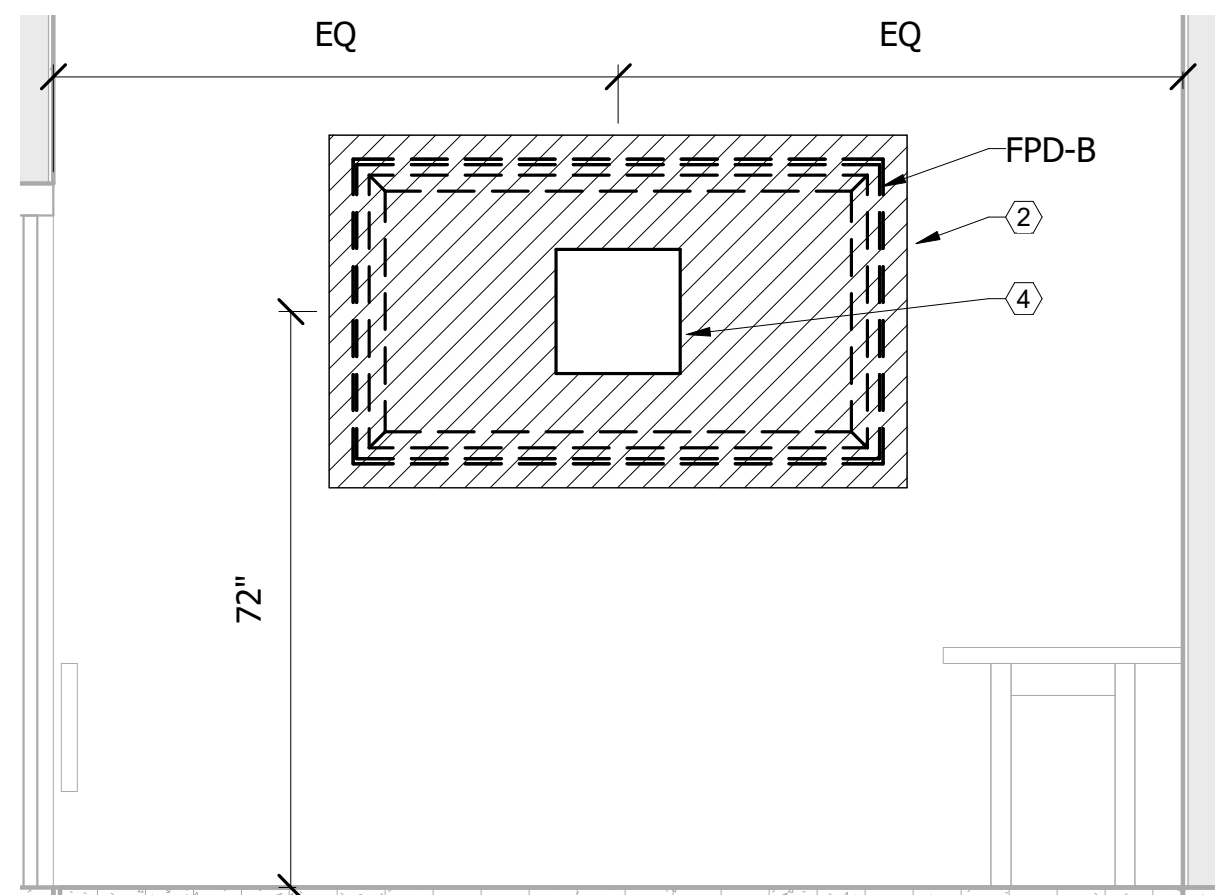

B1 EXERCISE CONTROL 207
SCALE: 1/2" = 1'-0"

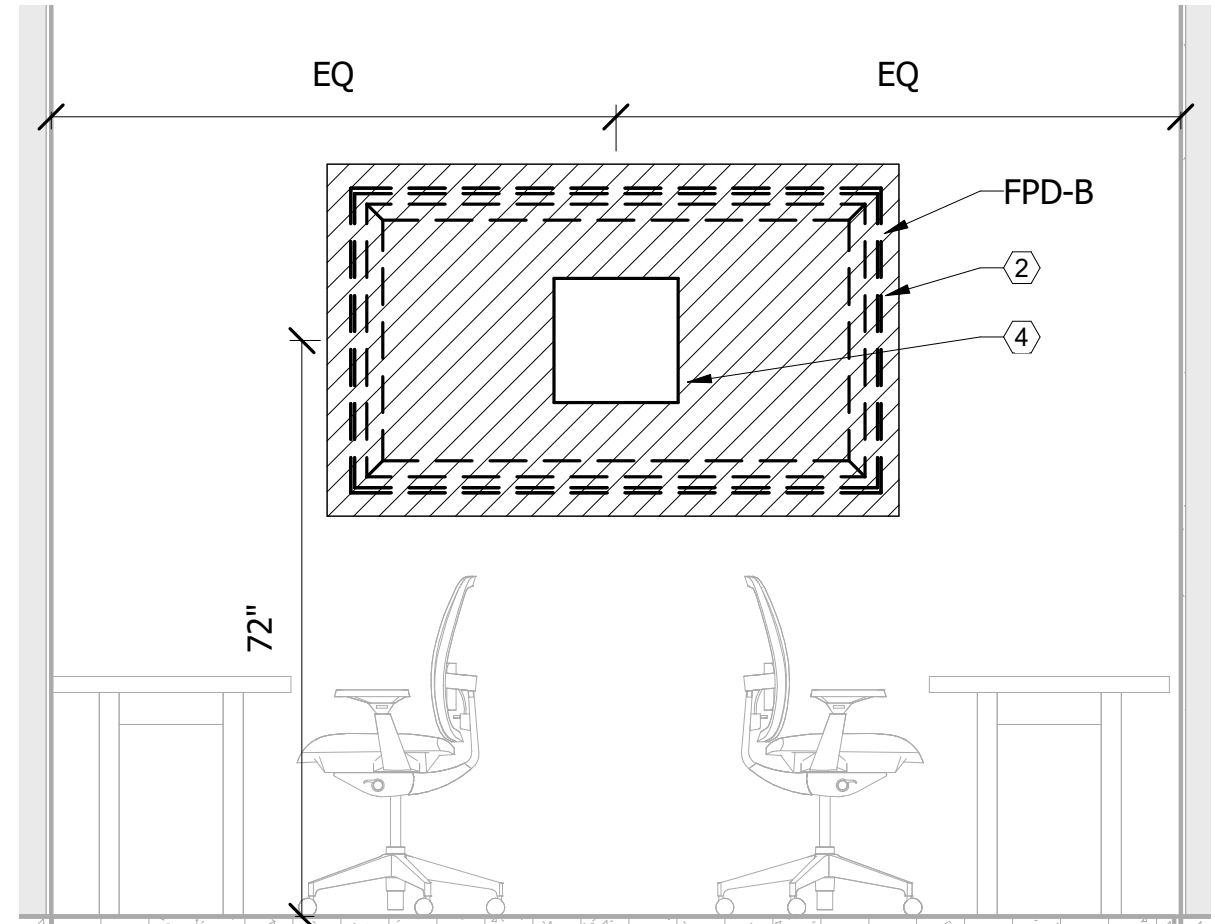

B2 EXERCISE CONTROL 207
SCALE: 1/2" = 1'-0"

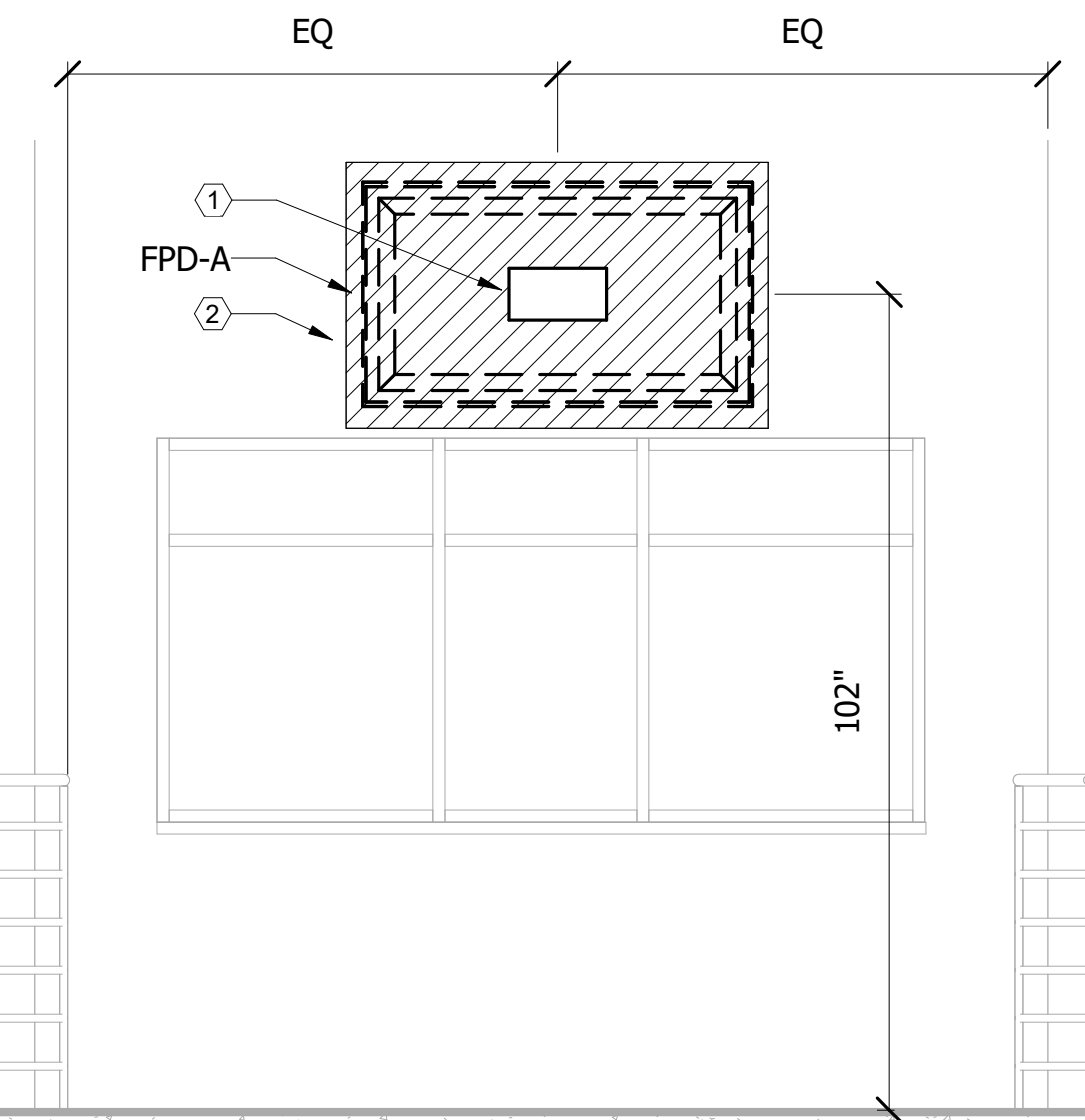

A1 LOBBY/VEST L010
SCALE: 1/2" = 1'-0"

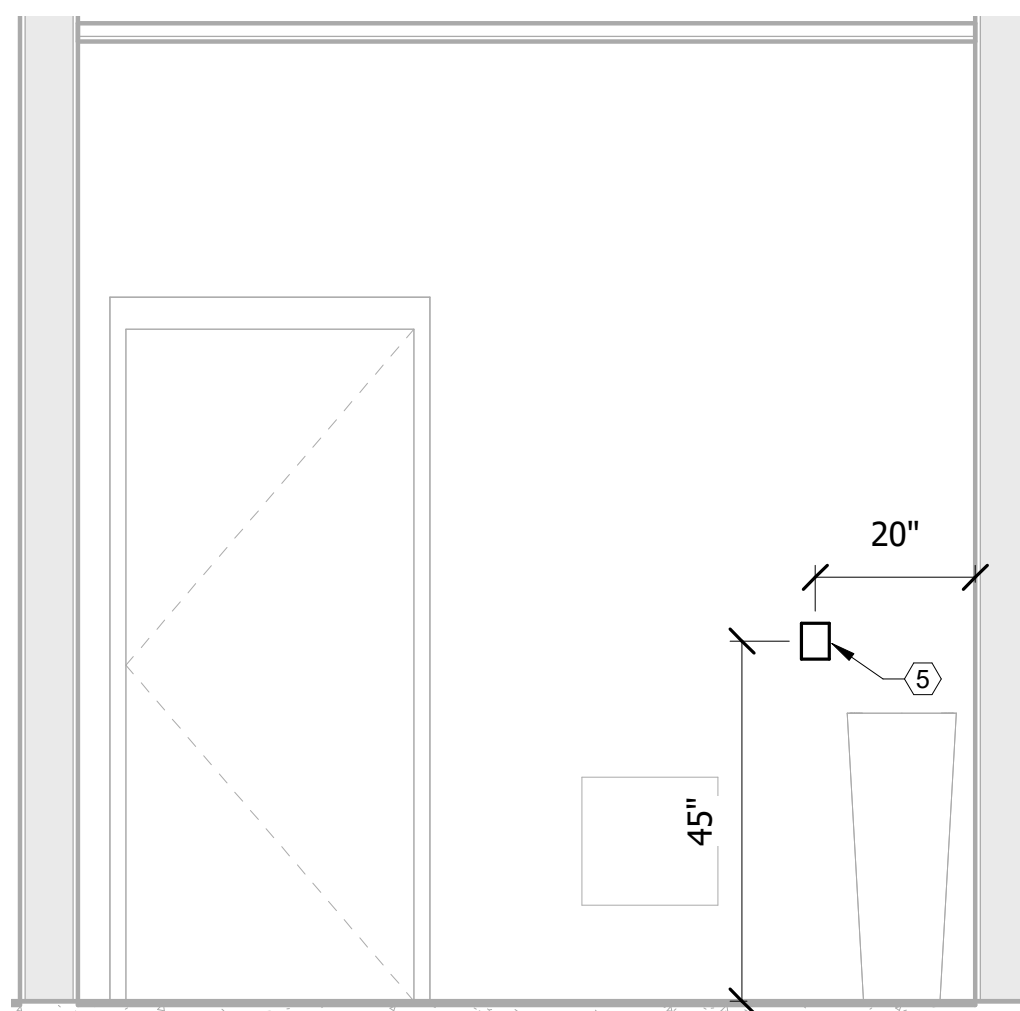

A2 ENTRY WS 100
SCALE: 1/2" = 1'-0"

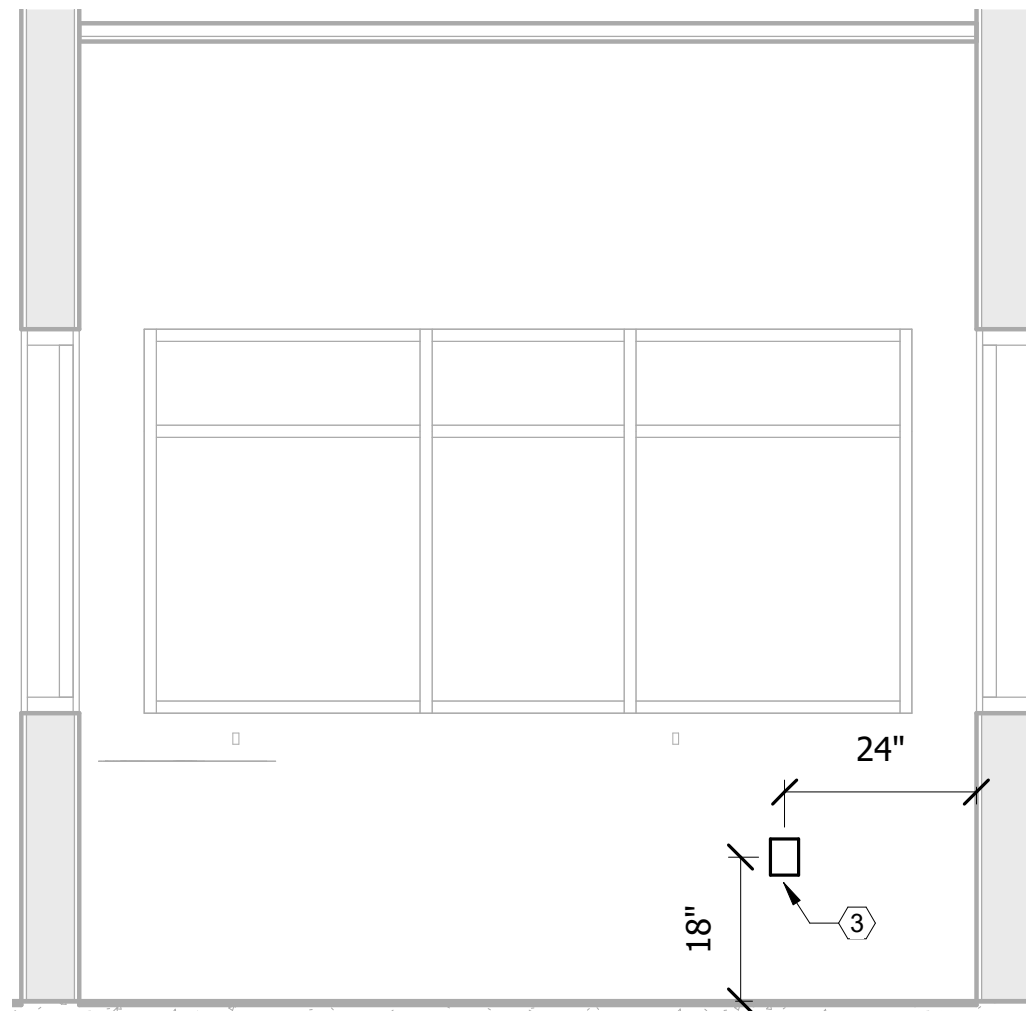

A3 ENTRY WS 100
SCALE: 1/2" = 1'-0"

SHEET KEYNOTES (#)

- FSR PWB-100 (DUPLEX, 2D) SEE DETAIL A1/TA502
- BACKING TO SUPPORT FIVE TIMES WEIGHT OF DISPLAY AND MOUNT
- ONE GANG AV BACK BOX
- CHIEF PAC 526 (DUPLEX, 2D) SEE DETAIL A1/TA501
- ONE GANG AV BACK BOX FOR AV KEYPAD



FOR COMMANDER NAVAC

ACTIVITY CONCURRED BY
MCB-CL AMB
VIA EMAIL

SATISFACTORY TO DATE 12/16/21

DES AS DRW BY CHK SM

PM / DM TOWLER / ROOT

BRANCH HEAD SEK

DESIGN DIRECTOR PAUL K. SHREM

FIRE PROTECTION DPS

DEPARTMENT OF THE NAVY
NAVAL FACILITIES ENGINEERING SYSTEMS COMMAND ATLANTIC
ATLANTIC DESIGN AND CONSTRUCTION
NAVAL FACILITIES ENGINEERING SYSTEMS COMMAND ATLANTIC
NORFOLK, VA
JACKSONVILLE, NC
P1338F II MEF SIMULATION/TRAINING CENTER
REPLACEMENT
AUDIOVISUAL - ELEVATIONS

SCALE: AS NOTED

EPROJECT NO.: 1590892

CONSTR. CONTR. NO.

N40085-20-C-0059

NAVAC DRAWING NO.

14098661

SHEET 425 OF 456

TA410

DRAWING REVISION: 25 AUGUST 2020

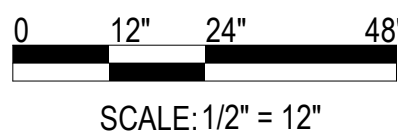

UNCLASSIFIED

ISSUED FOR CONSTRUCTION - 16 DEC 21

[illegible]

21

ISSUED FOR CONSTRUCTION - 16 DEC 21

PLOTTED: 11/18/2021 1:02:15 PM

FILE NAME: BIM 360://HF PACKAGE 3/P1338_MEF SIM CTR-1590892-T.m



A1 CHIEF PAC 526 AV WALL BOX

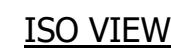

A3

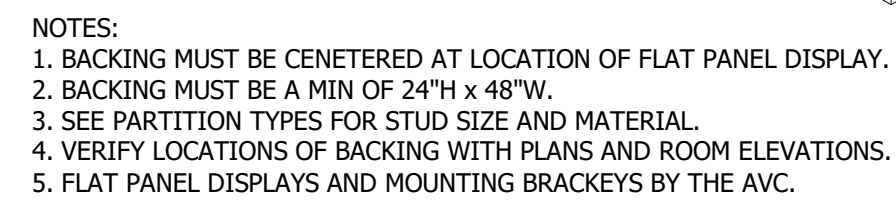

ISSUED FOR CONSTRUCTION - 16 DEC 21



UNCI ASSIED

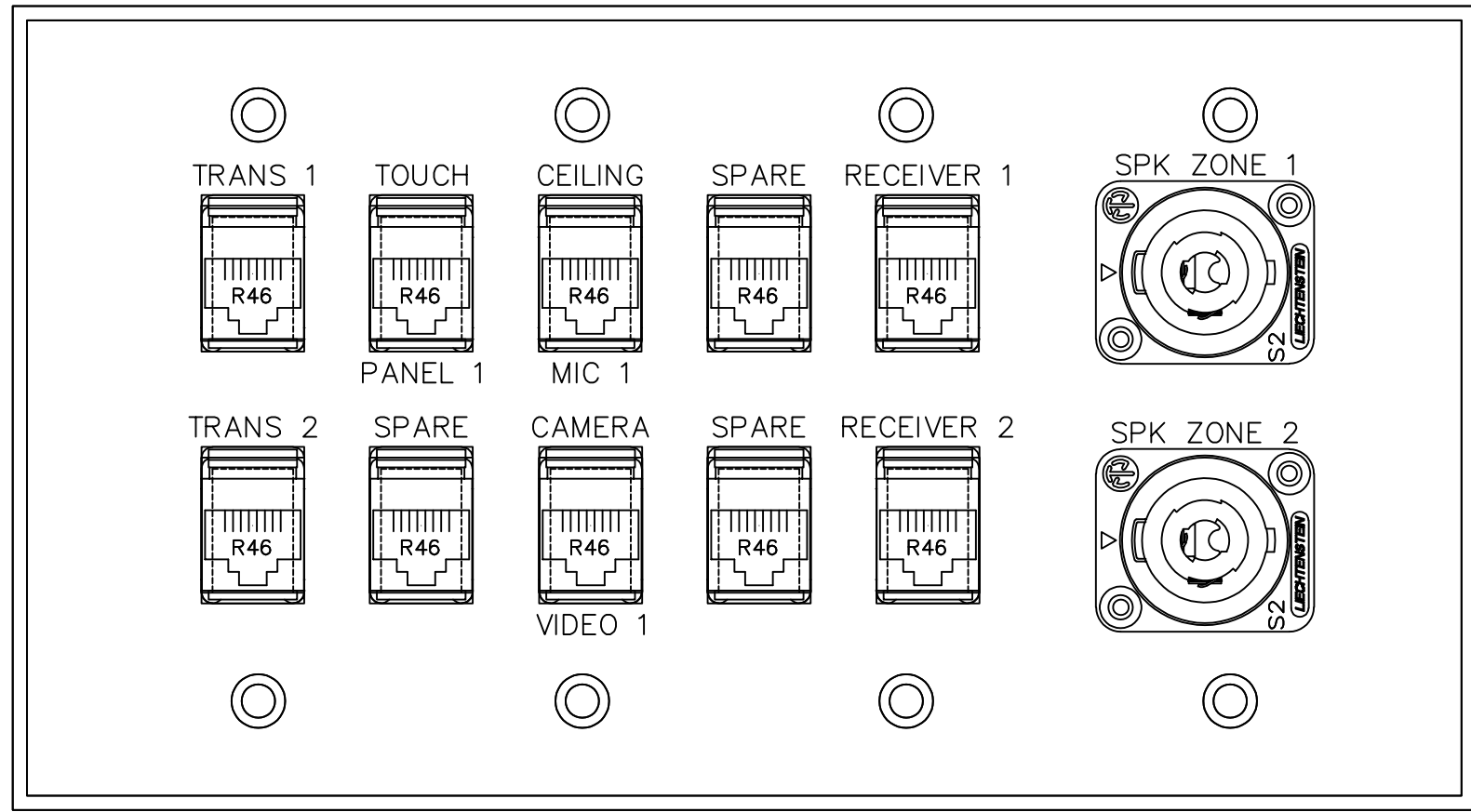

D3 SECURE VTC 303B FACE PLATE
SCALE: NTS

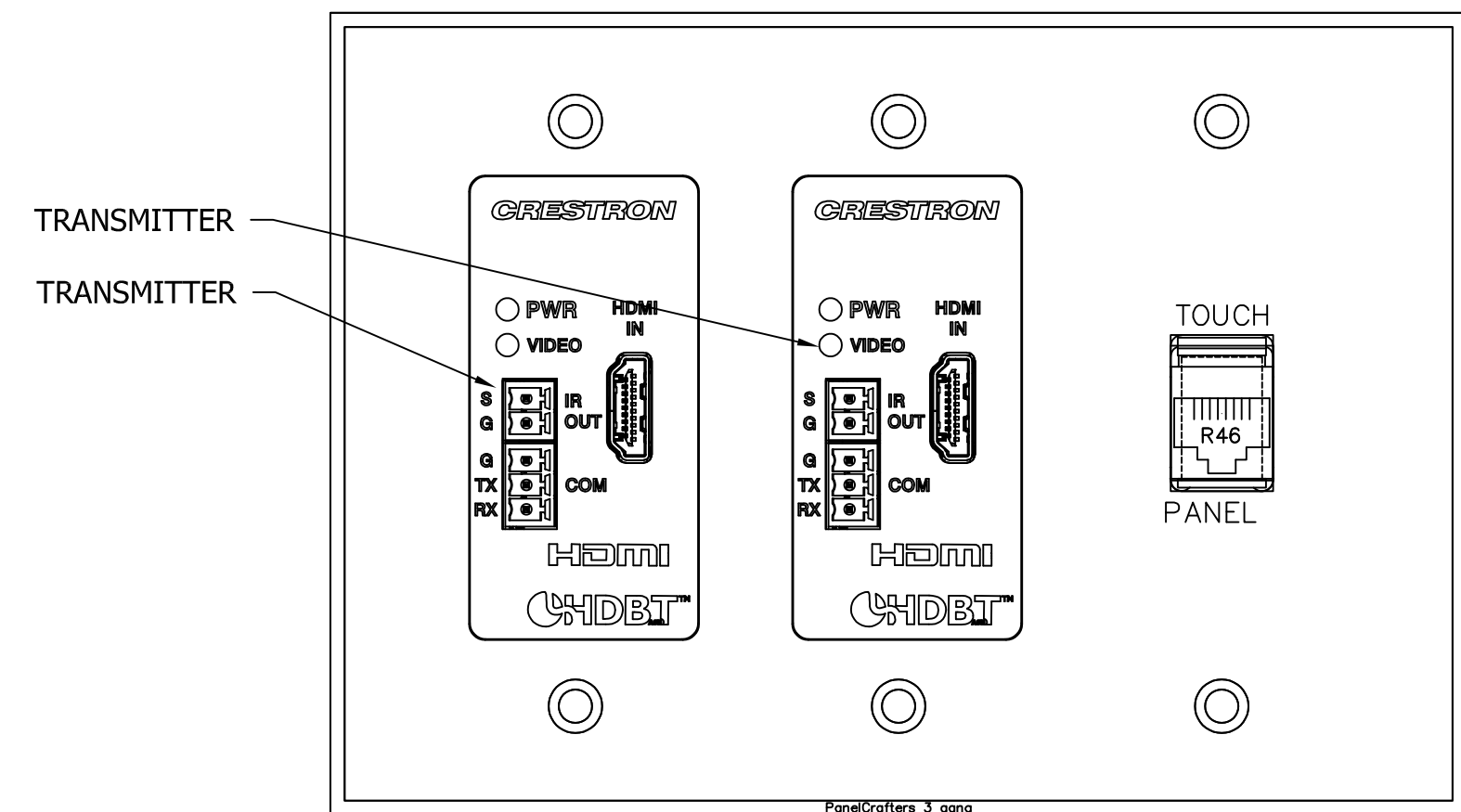

D5 EXERCISE CONTROL 207 (QTY 2)

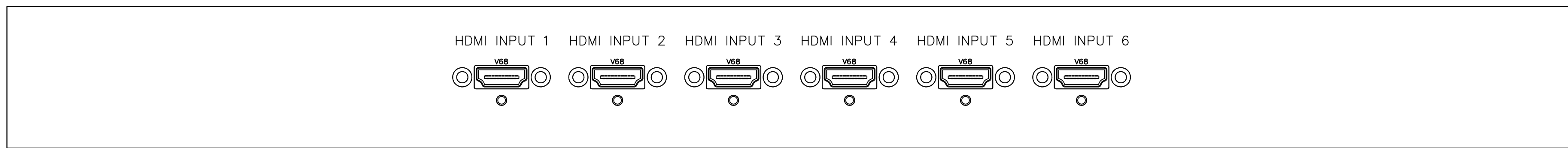

B4 HDMI RACK PANEL

SCALE: NTS

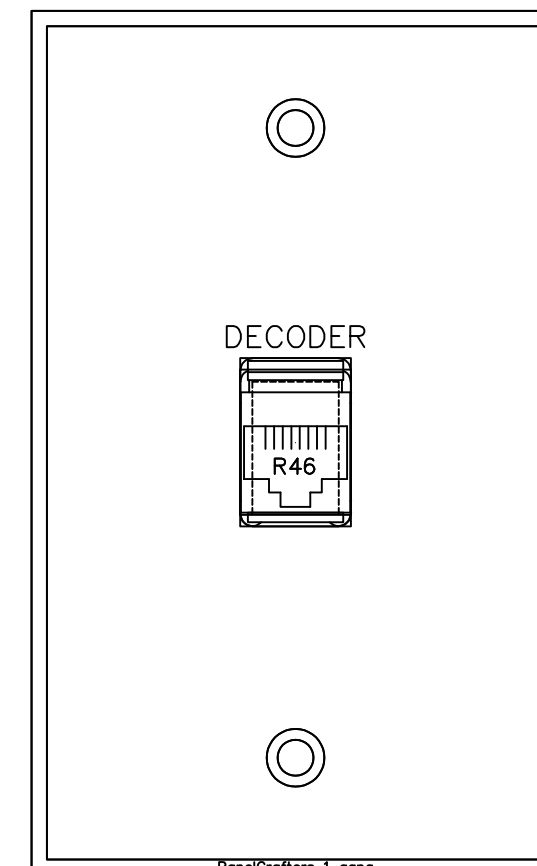

A5 ONE GANG FACE PLATE
SCALE: NTS

SCALE:	AS NOTED	
EPROJECT NO.: 1590892		
CONSTR. CONTR. NO. N40085-20-C-0059		
NAVFAC DRAWING NO. 14098665		
SHEET	429	OF 456
TA503		
DRAWFORM REVISION: 25 AUGUST 2020		

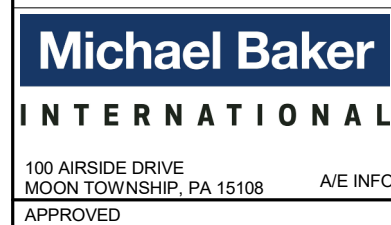
[illegible]

FOR COMMANDER NAVFAC		
ACTIVITY		
CONCURRED BY MCB-CL AMB VIA EMAIL		
SATISFACTORY TO DATE 12/16/21		
DES AS	DRW AV	CHK BM
PM / DM		TOWLER / ROOT
BRANCH HEAD		SEK
DESIGN DIRECTOR		PAUL K. SHREM
FIRE PROTECTION		DPS

DEPARTMENT OF THE NAVY NAVAL FACILITIES ENGINEERING SYSTEMS COMMAND ATLANTIC DESIGN AND CONSTRUCTION MCB CAMP LEJEUNE JACKSONVILLE, NC NORFOLK, VA	NAVAL FACILITIES ENGINEERING SYSTEMS COMMAND NAVAL FACILITIES ENGINEERING SYSTEMS COMMAND ATLANTIC P1338F II MEF SIMULATION/TRAINING CENTER REPLACEMENT AUDIOVISUAL - RISER DIAGRAMS
---	--

SCALE:	AS NOTED
EPROJECT NO.: 1590892	
CONSTR. CONTR. NO. N40085-20-C-0059	
NAVFAC DRAWING NO. 14098667	
SHEET 431	OF 456

TA602

A

[illegible]

A

TA802

ISSUED FOR CONSTRUCTION - 16 DEC 21

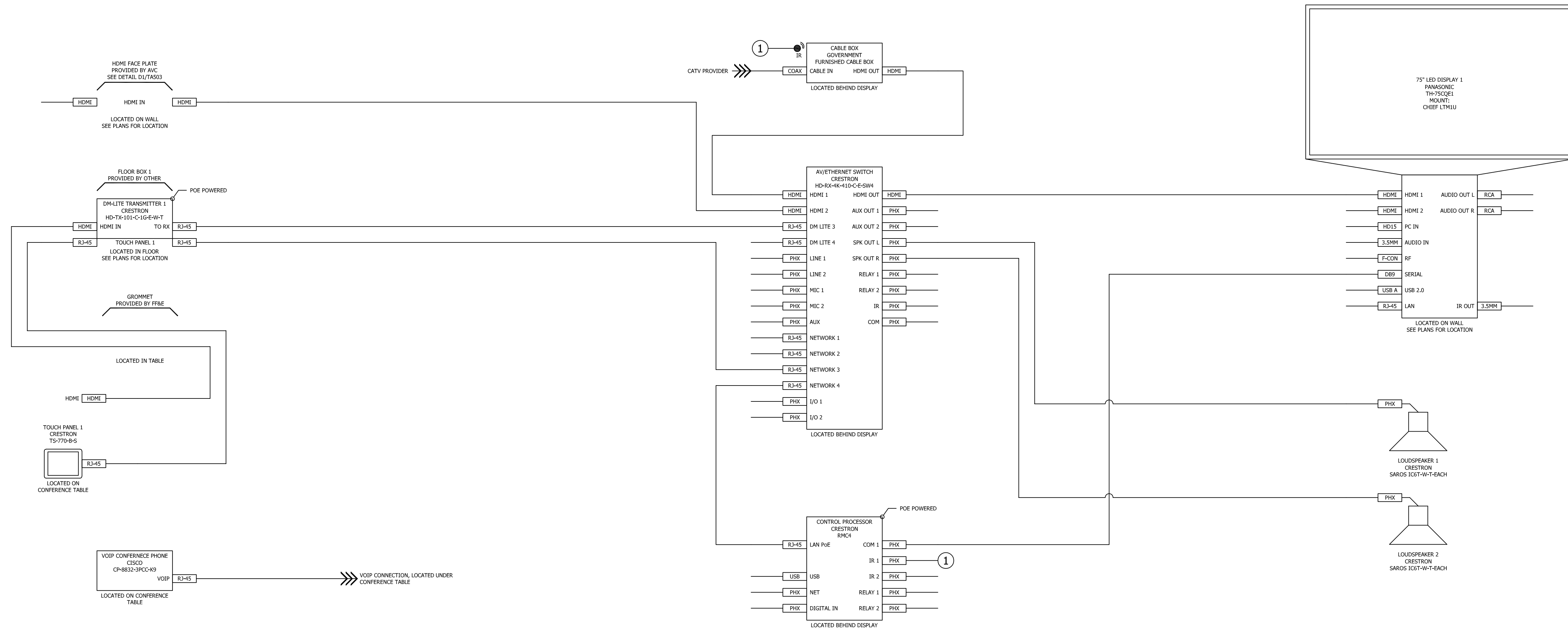

A1 BRIEF/DEBRIEF 209 SYSTEM DRAWING
SCALE: NTS

[illegible]

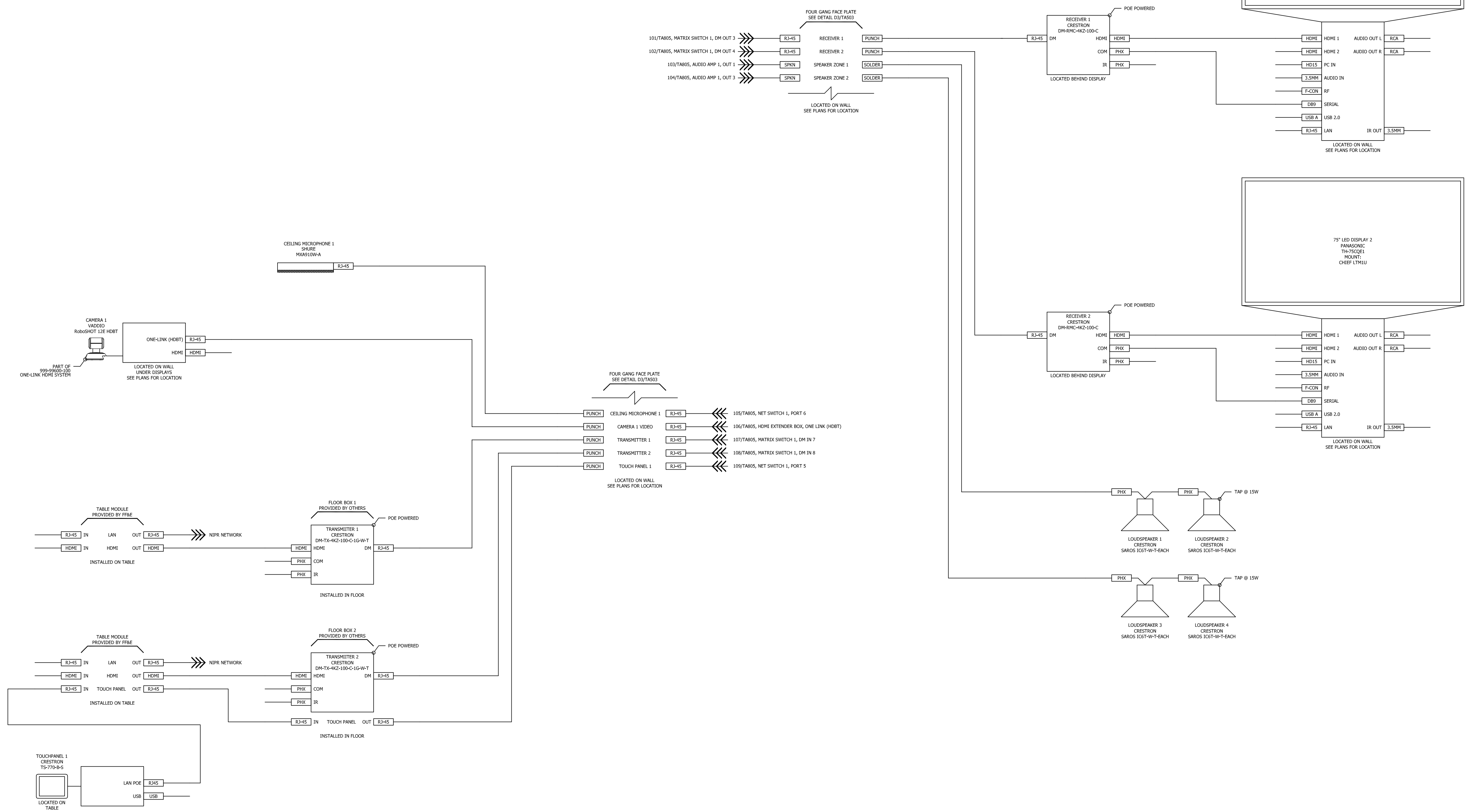

A1 SECURE VTC 303B SYSTEM DRAWING
SCALE: NTS

[illegible]

11/8/2021 12:35:29 PM

BIM 360/HF PACKAGE 3P1133_MEF SIM CTR-1500892.rvt

A1

SECURE VTC 303B SYSTEM DRAWING

SCALE: NTS

A4

SECURE VTC 303B RACK ELEVATION

SCALE: NTS

EQUIPMENT RACK

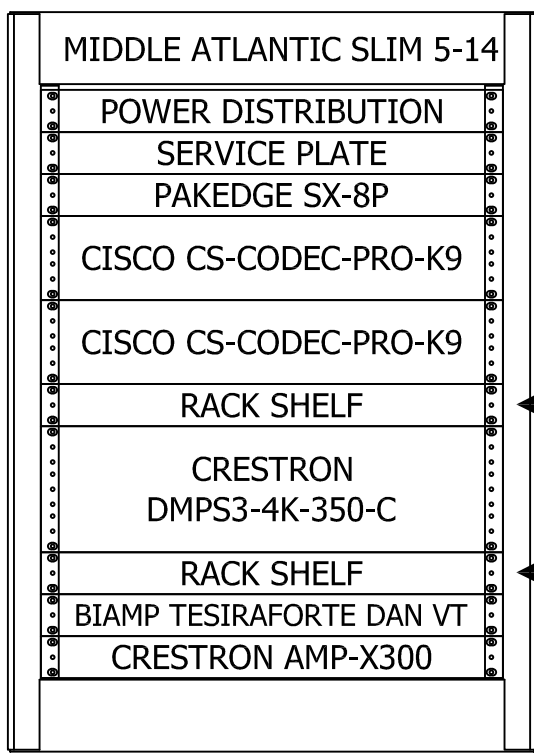

AV EQUIPMENT RACK ACCESSORIES
MIDDLE ATLANTIC 5-RS20
MIDDLE ATLANTIC PD-2015R-NS
MIDDLE ATLANTIC CAB-COOL
MIDDLE ATLANTIC U1V (QTY 2)

OFF CABLE BOX
VADDIO HDBT EXTENDER BOX

CRESTRON PW-5430DUS
CRESTRON HD-DA2-4KZ-E (QTY 2)

SCALE: AS NOTED
EPROJCT NO.: 1590892
CONSTR. CONTR. NO.
N40085-20-C-0059
NAVFAC DRAWING NO.
14098672
SHEET 436 OF 456

TA805

DRAWING REVISION: 25 AUGUST 2020

ISSUED FOR CONSTRUCTION - 16 DEC 21

DEPARTMENT OF THE NAVY

NAVAL FACILITIES ENGINEERING SYSTEMS COMMAND

NAVAL FACILITIES ENGINEERING SYSTEMS COMMAND ATLANTIC

ATLANTIC DESIGN AND CONSTRUCTION

MCB CAMP LEJEUNE

JACKSONVILLE, NC

P1338F II MEF SIMULATION/TRAINING CENTER

REPLACEMENT

SECURE VTC 303B SYSTEM DRAWING

FOR COMMANDER NAVFAC

ACTIVITY
CONCURRED BY
MCB-CL AMB
VIA EMAIL

SATISFACTORY TO DATE 12/16/21

DES AS DRW AV CHK BM

PM / DM TOWLER / ROOT

BRANCH HEAD SEK

DESIGN DIRECTOR PAUL K. SHREM

FIRE PROTECTION DPS

NAVFAC DRAWING NO. 14098672

SHEET 436 OF 456

TA805

DRAWING REVISION: 25 AUGUST 2020

ISSUED FOR CONSTRUCTION - 16 DEC 21

SECURE VTC 303B SYSTEM DRAWING

REPLACEMENT

P1338F II MEF SIMULATION/TRAINING CENTER

JACKSONVILLE, NC

ATLANTIC DESIGN AND CONSTRUCTION

NAVAL FACILITIES ENGINEERING SYSTEMS COMMAND ATLANTIC

NAVAL FACILITIES ENGINEERING SYSTEMS COMMAND

DEPARTMENT OF THE NAVY

TA805

SHEET 436 OF 456

NAVFAC DRAWING NO. 14098672

CONSTR. CONTR. NO. N40085-20-C-0059

EPROJCT NO.: 1590892

SCALE: AS NOTED

ISSUED FOR CONSTRUCTION - 16 DEC 21

SECURE VTC 303B SYSTEM DRAWING

REPLACEMENT

P1338F II MEF SIMULATION/TRAINING CENTER

JACKSONVILLE, NC

ATLANTIC DESIGN AND CONSTRUCTION

NAVAL FACILITIES ENGINEERING SYSTEMS COMMAND ATLANTIC

NAVAL FACILITIES ENGINEERING SYSTEMS COMMAND

DEPARTMENT OF THE NAVY

TA805

SHEET 436 OF 456

NAVFAC DRAWING NO. 14098672

CONSTR. CONTR. NO. N40085-20-C-0059

EPROJCT NO.: 1590892

SCALE: AS NOTED

ISSUED FOR CONSTRUCTION - 16 DEC 21

SECURE VTC 303B SYSTEM DRAWING

REPLACEMENT

P1338F II MEF SIMULATION/TRAINING CENTER

JACKSONVILLE, NC

ATLANTIC DESIGN AND CONSTRUCTION

NAVAL FACILITIES ENGINEERING SYSTEMS COMMAND ATLANTIC

NAVAL FACILITIES ENGINEERING SYSTEMS COMMAND

DEPARTMENT OF THE NAVY

TA805

SHEET 436 OF 456

NAVFAC DRAWING NO. 14098672

CONSTR. CONTR. NO. N40085-20-C-0059

EPROJCT NO.: 1590892

SCALE: AS NOTED

ISSUED FOR CONSTRUCTION - 16 DEC 21

SECURE VTC 303B SYSTEM DRAWING

REPLACEMENT

P1338F II MEF SIMULATION/TRAINING CENTER

JACKSONVILLE, NC

ATLANTIC DESIGN AND CONSTRUCTION

NAVAL FACILITIES ENGINEERING SYSTEMS COMMAND ATLANTIC

NAVAL FACILITIES ENGINEERING SYSTEMS COMMAND

DEPARTMENT OF THE NAVY

TA805

SHEET 436 OF 456

NAVFAC DRAWING NO. 14098672

CONSTR. CONTR. NO. N40085-20-C-0059

EPROJCT NO.: 1590892

SCALE: AS NOTED

ISSUED FOR CONSTRUCTION - 16 DEC 21

SECURE VTC 303B SYSTEM DRAWING

REPLACEMENT

P1338F II MEF SIMULATION/TRAINING CENTER

JACKSONVILLE, NC

ATLANTIC DESIGN AND CONSTRUCTION

NAVAL FACILITIES ENGINEERING SYSTEMS COMMAND ATLANTIC

NAVAL FACILITIES ENGINEERING SYSTEMS COMMAND

DEPARTMENT OF THE NAVY

TA805

SHEET 436 OF 456

NAVFAC DRAWING NO. 14098672

CONSTR. CONTR. NO. N40085-20-C-0059

EPROJCT NO.: 1590892

SCALE: AS NOTED

ISSUED FOR CONSTRUCTION - 16 DEC 21

SECURE VTC 303B SYSTEM DRAWING

REPLACEMENT

P1338F II MEF SIMULATION/TRAINING CENTER

JACKSONVILLE, NC

ATLANTIC DESIGN AND CONSTRUCTION

NAVAL FACILITIES ENGINEERING SYSTEMS COMMAND ATLANTIC

NAVAL FACILITIES ENGINEERING SYSTEMS COMMAND

DEPARTMENT OF THE NAVY

TA805

SHEET 436 OF 456

NAVFAC DRAWING NO. 14098672

CONSTR. CONTR. NO. N40085-20-C-0059

EPROJCT NO.: 1590892

SCALE: AS NOTED

ISSUED FOR CONSTRUCTION - 16 DEC 21

SECURE VTC 303B SYSTEM DRAWING

REPLACEMENT

P1338F II MEF SIMULATION/TRAINING CENTER

JACKSONVILLE, NC

ATLANTIC DESIGN AND CONSTRUCTION

NAVAL FACILITIES ENGINEERING SYSTEMS COMMAND ATLANTIC

NAVAL FACILITIES ENGINEERING SYSTEMS COMMAND

DEPARTMENT OF THE NAVY

TA805

SHEET 436 OF 456

NAVFAC DRAWING NO. 14098672

CONSTR. CONTR. NO. N40085-20-C-0059

EPROJCT NO.: 1590892

SCALE: AS NOTED

ISSUED FOR CONSTRUCTION - 16 DEC 21

SECURE VTC 303B SYSTEM DRAWING

REPLACEMENT

P1338F II MEF SIMULATION/TRAINING CENTER

JACKSONVILLE, NC

ATLANTIC DESIGN AND CONSTRUCTION

NAVAL FACILITIES ENGINEERING SYSTEMS COMMAND ATLANTIC

NAVAL FACILITIES ENGINEERING SYSTEMS COMMAND

DEPARTMENT OF THE NAVY

TA805

SHEET 436 OF 456

NAVFAC DRAWING NO. 14098672

CONSTR. CONTR. NO. N40085-20-C-0059

EPROJCT NO.: 1590892

SCALE: AS NOTED

ISSUED FOR CONSTRUCTION - 16 DEC 21

SECURE VTC 303B SYSTEM DRAWING

REPLACEMENT

P1338F II MEF SIMULATION/TRAINING CENTER

JACKSONVILLE, NC

ATLANTIC DESIGN AND CONSTRUCTION

NAVAL FACILITIES ENGINEERING SYSTEMS COMMAND ATLANTIC

NAVAL FACILITIES ENGINEERING SYSTEMS COMMAND

DEPARTMENT OF THE NAVY

TA805

SHEET 436 OF 456

NAVFAC DRAWING NO. 14098672

CONSTR. CONTR. NO. N40085-20-C-0059

EPROJCT NO.: 1590892

SCALE: AS NOTED

ISSUED FOR CONSTRUCTION - 16 DEC 21

SECURE VTC 303B SYSTEM DRAWING

REPLACEMENT

P1338F II MEF SIMULATION/TRAINING CENTER

JACKSONVILLE, NC

ATLANTIC DESIGN AND CONSTRUCTION

NAVAL FACILITIES ENGINEERING SYSTEMS COMMAND ATLANTIC

NAVAL FACILITIES ENGINEERING SYSTEMS COMMAND

DEPARTMENT OF THE NAVY

TA805

SHEET 436 OF 456

NAVFAC DRAWING NO. 14098672

CONSTR. CONTR. NO. N40085-20-C-0059

EPROJCT NO.: 1590892

SCALE: AS NOTED

ISSUED FOR CONSTRUCTION - 16 DEC 21

SECURE VTC 303B SYSTEM DRAWING

REPLACEMENT

P1338F II MEF SIMULATION/TRAINING CENTER

JACKSONVILLE, NC

ATLANTIC DESIGN AND CONSTRUCTION

NAVAL FACILITIES ENGINEERING SYSTEMS COMMAND ATLANTIC

NAVAL FACILITIES ENGINEERING SYSTEMS COMMAND

DEPARTMENT OF THE NAVY

TA805

SHEET 436 OF 456

NAVFAC DRAWING NO. 14098672

CONSTR. CONTR. NO. N40085-20-C-0059

EPROJCT NO.: 1590892

SCALE: AS NOTED

ISSUED FOR CONSTRUCTION - 16 DEC 21

SECURE VTC 303B SYSTEM DRAWING

REPLACEMENT

P1338F II MEF SIMULATION/TRAINING CENTER

JACKSONVILLE, NC

ATLANTIC DESIGN AND CONSTRUCTION

NAVAL FACILITIES ENGINEERING SYSTEMS COMMAND ATLANTIC

NAVAL FACILITIES ENGINEERING SYSTEMS COMMAND

DEPARTMENT OF THE NAVY

TA805

SHEET 436 OF 456

NAVFAC DRAWING NO. 14098672

CONSTR. CONTR. NO. N40085-20-C-0059

EPROJCT NO.: 1590892

SCALE: AS NOTED

ISSUED FOR CONSTRUCTION - 16 DEC 21

SECURE VTC 303B SYSTEM DRAWING

REPLACEMENT

P1338F II MEF SIMULATION/TRAINING CENTER

JACKSONVILLE, NC

ATLANTIC DESIGN AND CONSTRUCTION

NAVAL FACILITIES ENGINEERING SYSTEMS COMMAND ATLANTIC

NAVAL FACILITIES ENGINEERING SYSTEMS COMMAND

DEPARTMENT OF THE NAVY

TA805

SHEET 436 OF 456

NAVFAC DRAWING NO. 14098672

CONSTR. CONTR. NO. N40085-20-C-0059

EPROJCT NO.: 1590892

SCALE: AS NOTED

ISSUED FOR CONSTRUCTION - 16 DEC 21

SECURE VTC 303B SYSTEM DRAWING

REPLACEMENT

P1338F II MEF SIMULATION/TRAINING CENTER

JACKSONVILLE, NC

ATLANTIC DESIGN AND CONSTRUCTION

NAVAL FACILITIES ENGINEERING SYSTEMS COMMAND ATLANTIC

NAVAL FACILITIES ENGINEERING SYSTEMS COMMAND

DEPARTMENT OF THE NAVY

TA805

SHEET 436 OF 456

NAVFAC DRAWING NO. 14098672

CONSTR. CONTR. NO. N40085-20-C-0059

EPROJCT NO.: 1590892

SCALE: AS NOTED

ISSUED FOR CONSTRUCTION - 16 DEC 21

SECURE VTC 303B SYSTEM DRAWING

REPLACEMENT

P1338F II MEF SIMULATION/TRAINING CENTER

JACKSONVILLE, NC

ATLANTIC DESIGN AND CONSTRUCTION

NAVAL FACILITIES ENGINEERING SYSTEMS COMMAND ATLANTIC

NAVAL FACILITIES ENGINEERING SYSTEMS COMMAND

DEPARTMENT OF THE NAVY

TA805

SHEET 436 OF 456

NAVFAC DRAWING NO. 14098672

CONSTR. CONTR. NO. N40085-20-C-0059

EPROJCT NO.: 1590892

SCALE: AS NOTED

ISSUED FOR CONSTRUCTION - 16 DEC 21

SECURE VTC 303B SYSTEM DRAWING

REPLACEMENT

P1338F II MEF SIMULATION/TRAINING CENTER

JACKSONVILLE, NC

ATLANTIC DESIGN AND CONSTRUCTION

NAVAL FACILITIES ENGINEERING SYSTEMS COMMAND ATLANTIC

NAVAL FACILITIES ENGINEERING SYSTEMS COMMAND

DEPARTMENT OF THE NAVY

TA805

SHEET 436 OF 456

NAVFAC DRAWING NO. 14098672

CONSTR. CONTR. NO. N40085-20-C-0059

55" LED DISPLAY
PANASONIC
TH-55CQ1U
MOUNT:
CHIEF MTM1U

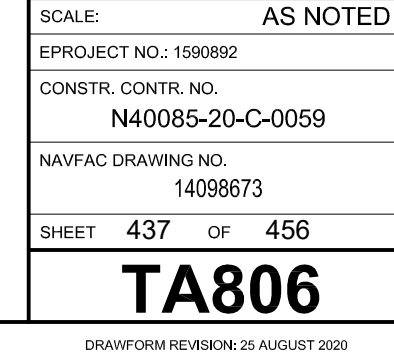

SCALE: NTS



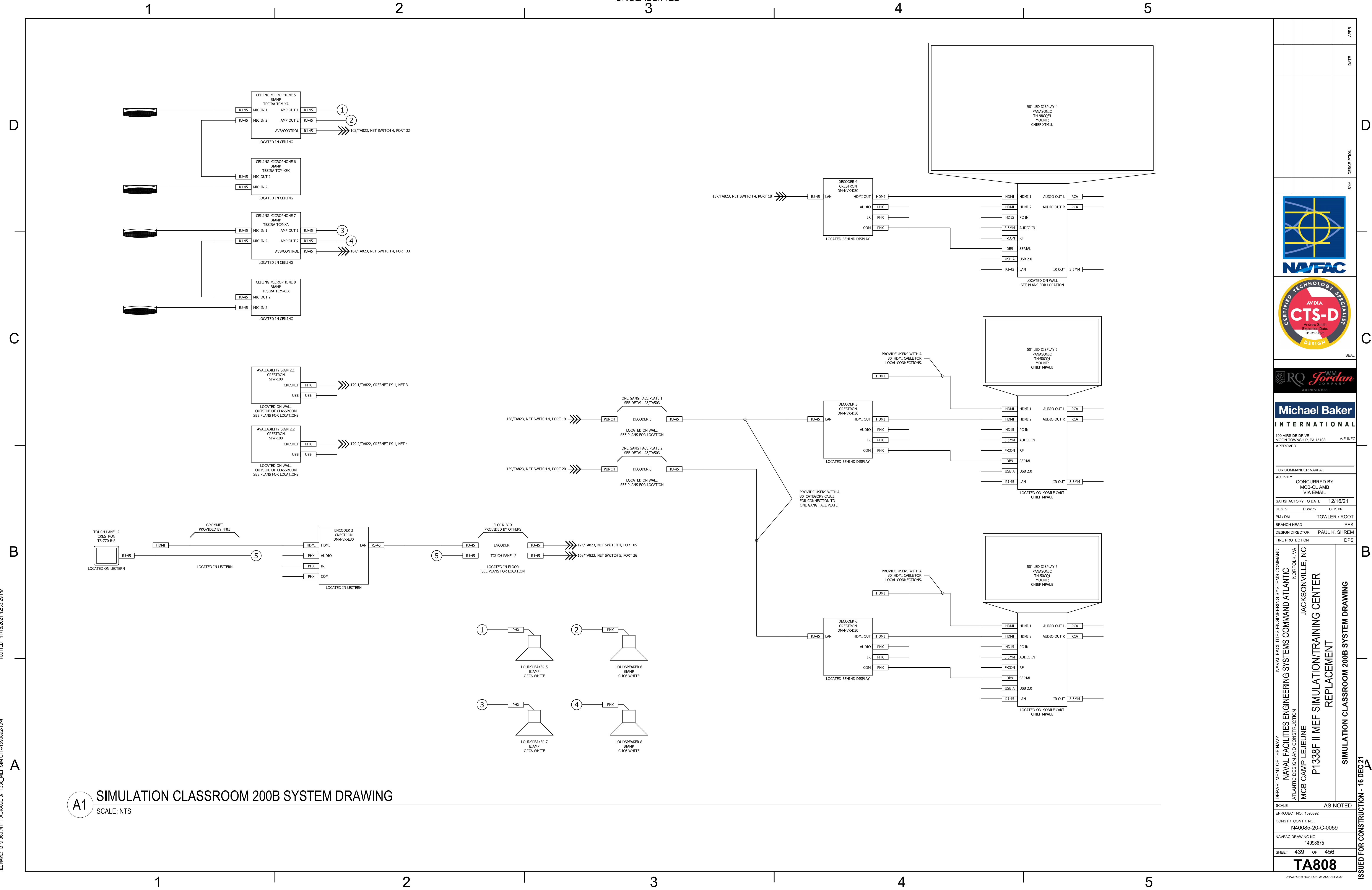

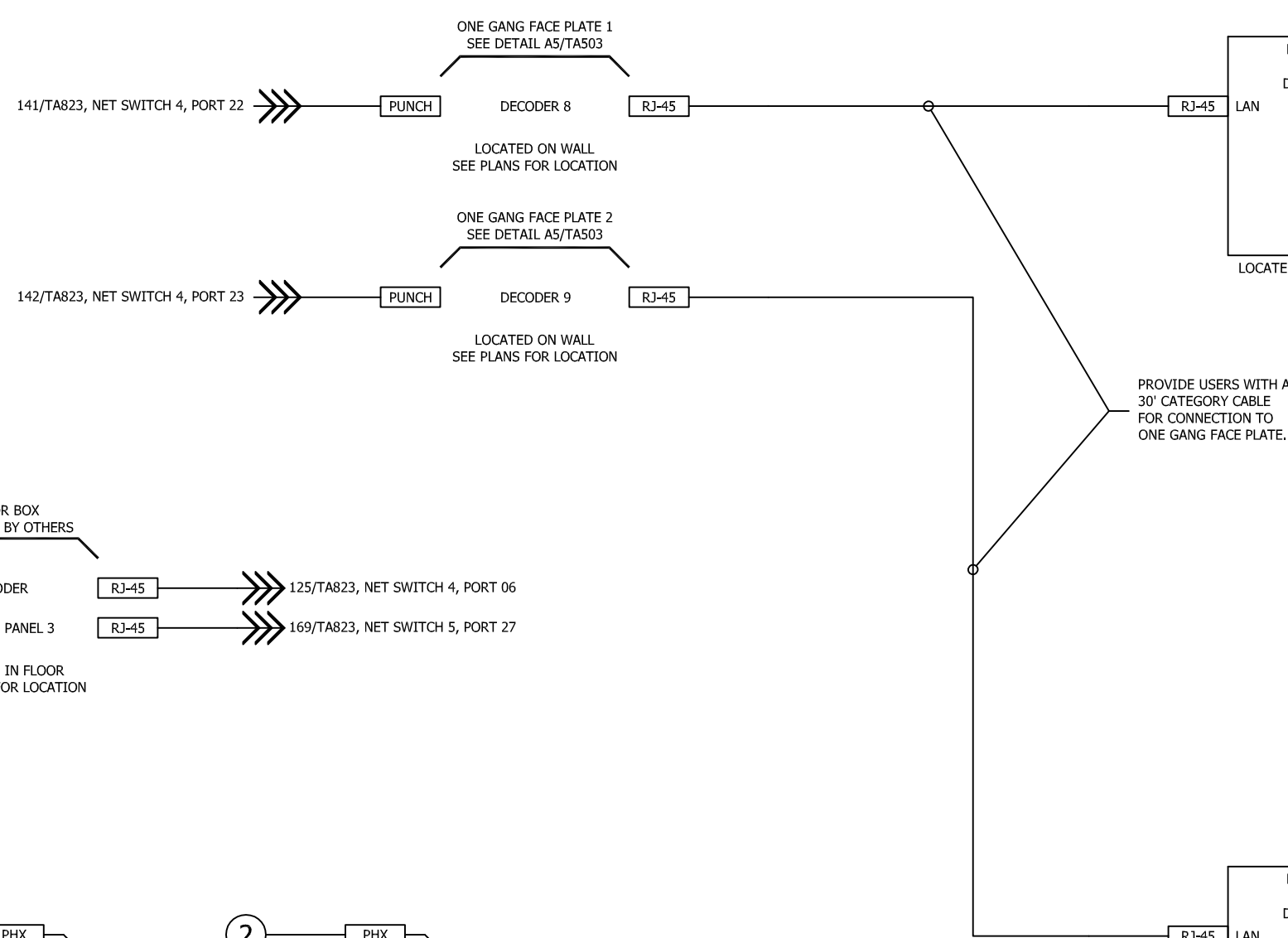
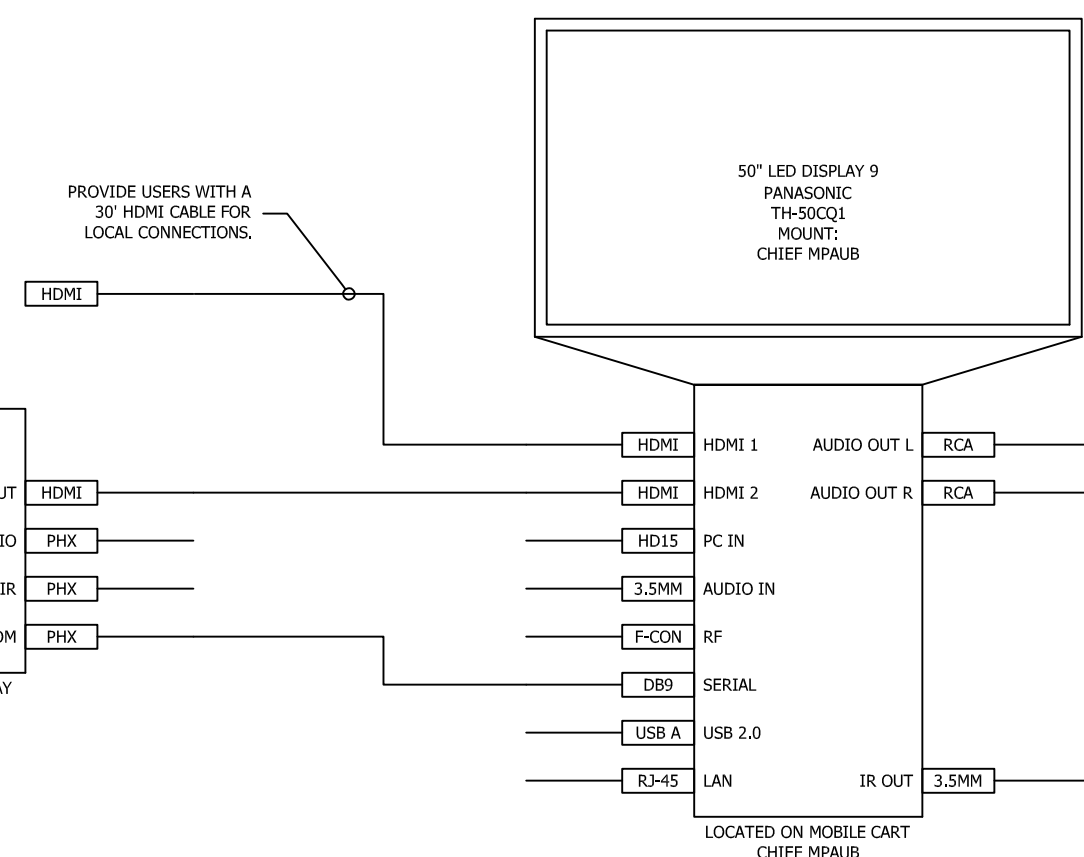
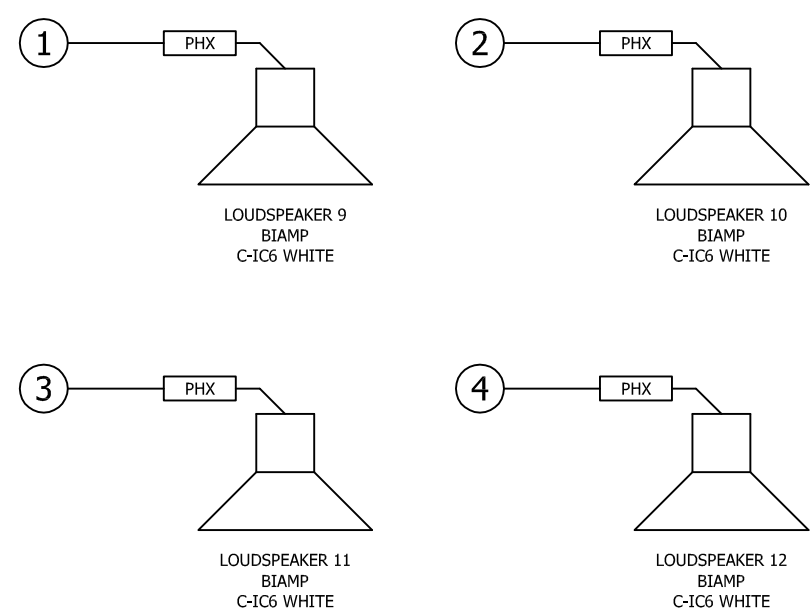

SCALE: NTS

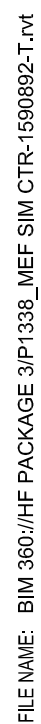

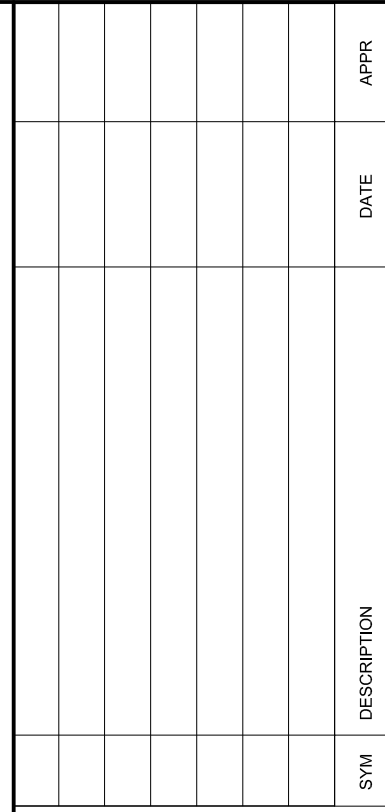





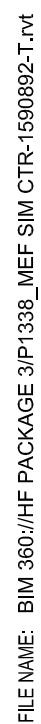

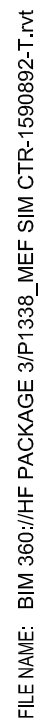

FILE NAME: BIM 360://HF PACKAGE 3/P1338_MEF SIM CTR-1590892-T.M

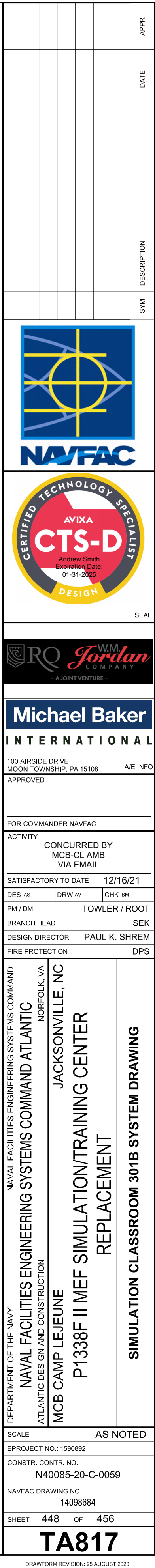

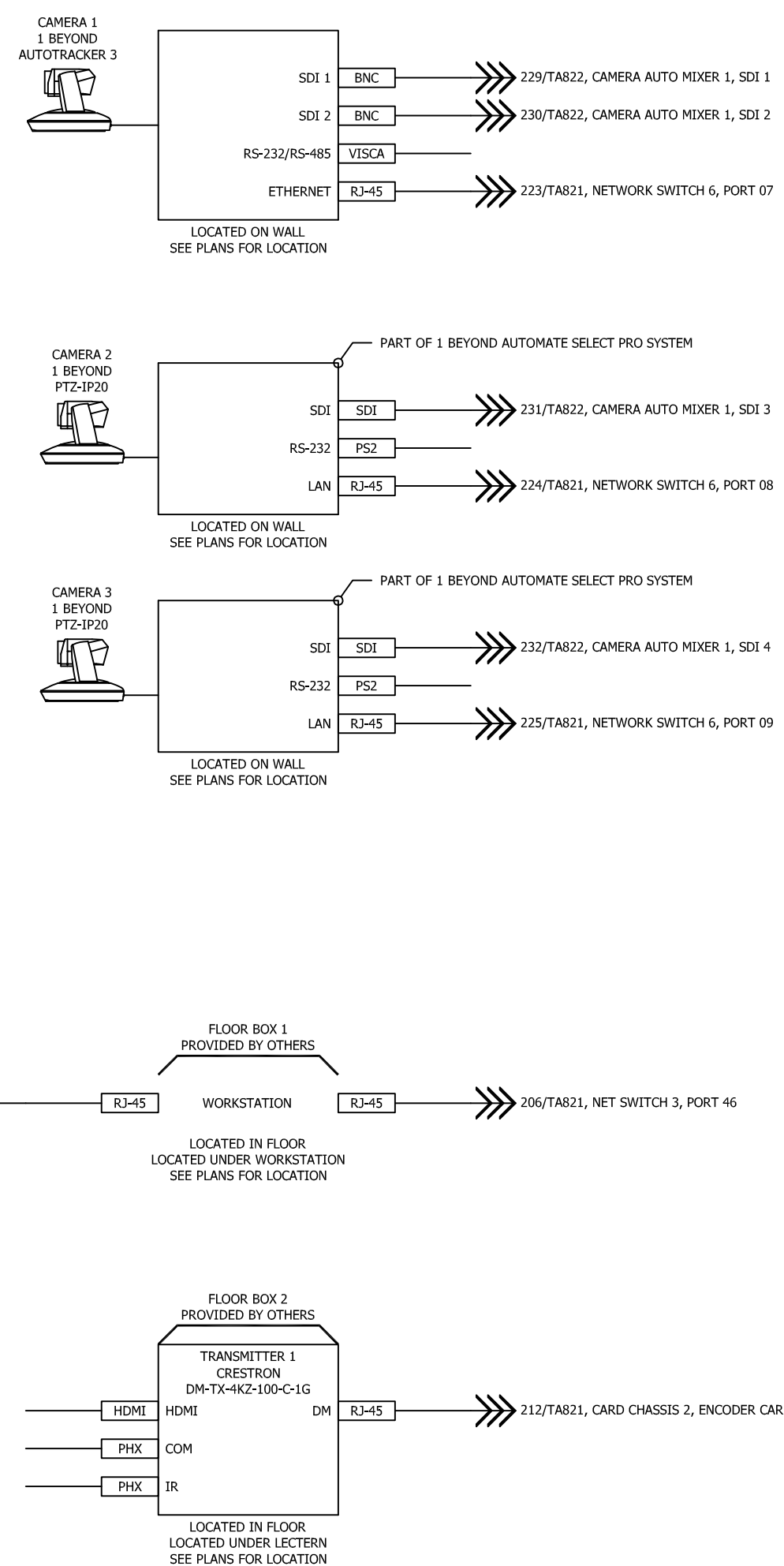
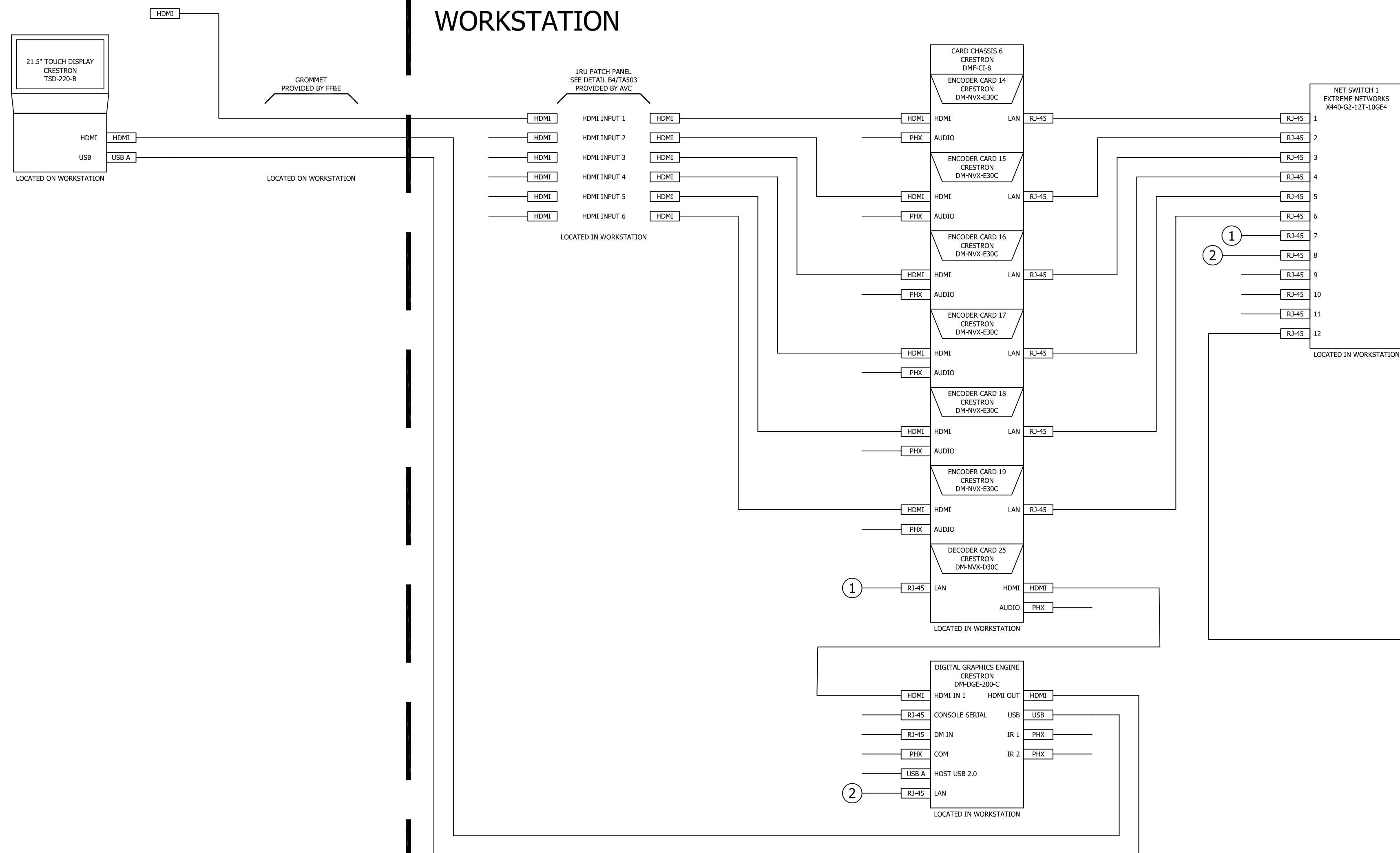
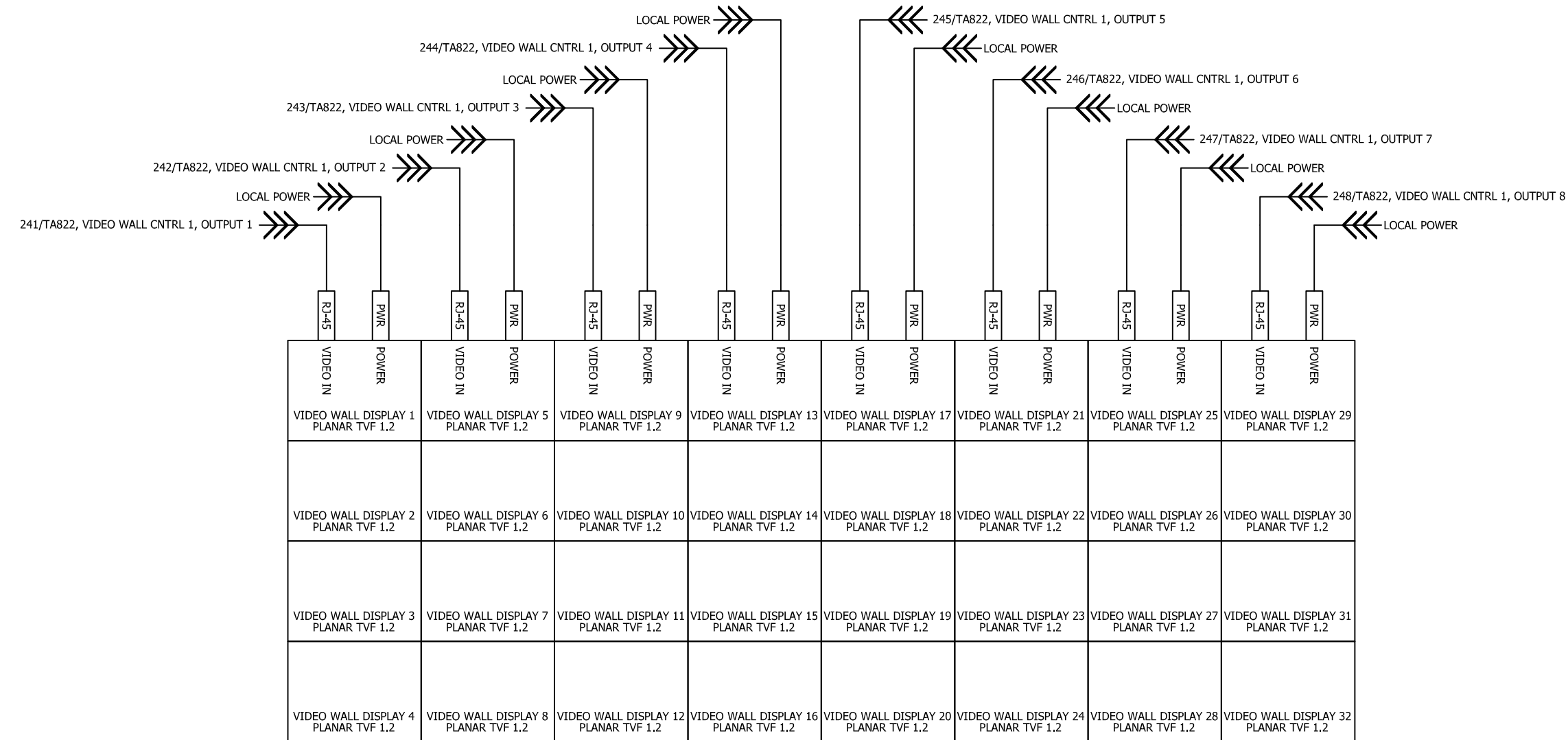

A1 AUDITORIUM READY ROOM 201 SYSTEM DRAWING
SCALE: NTS

[illegible]

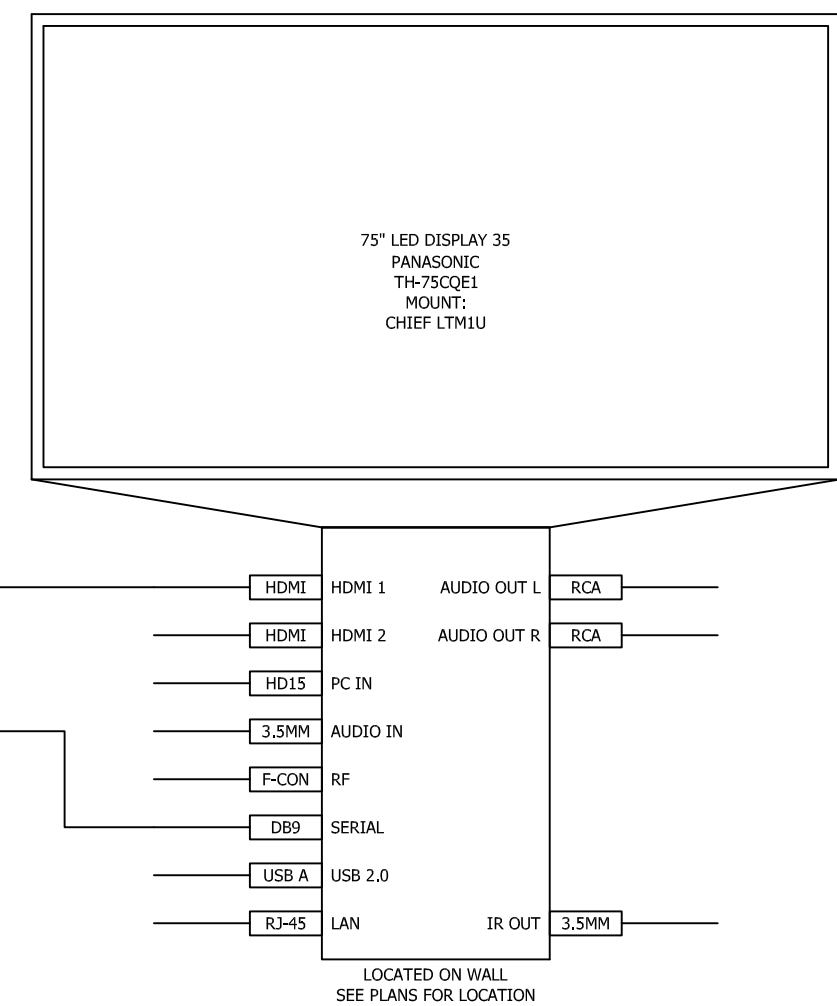
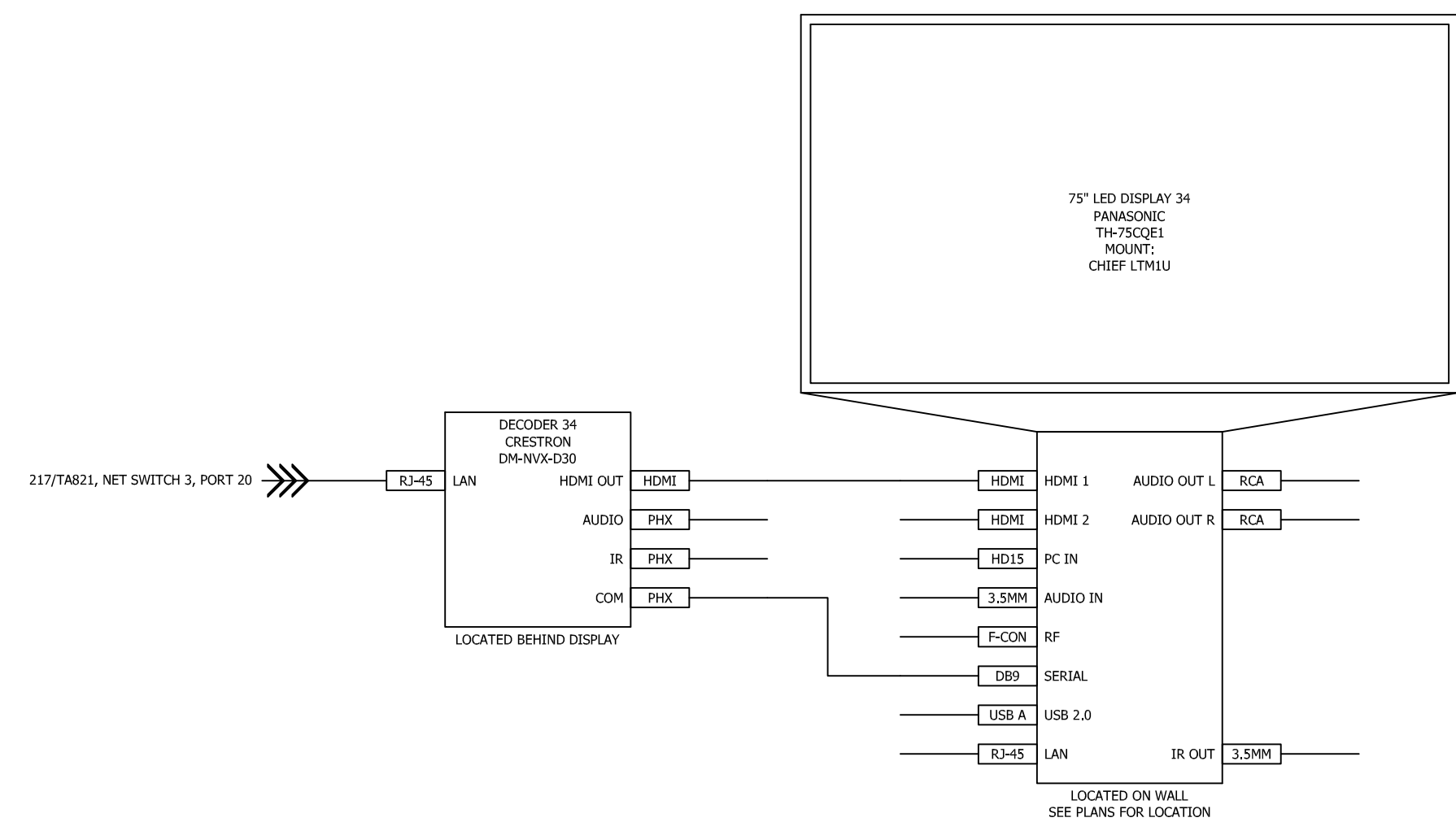
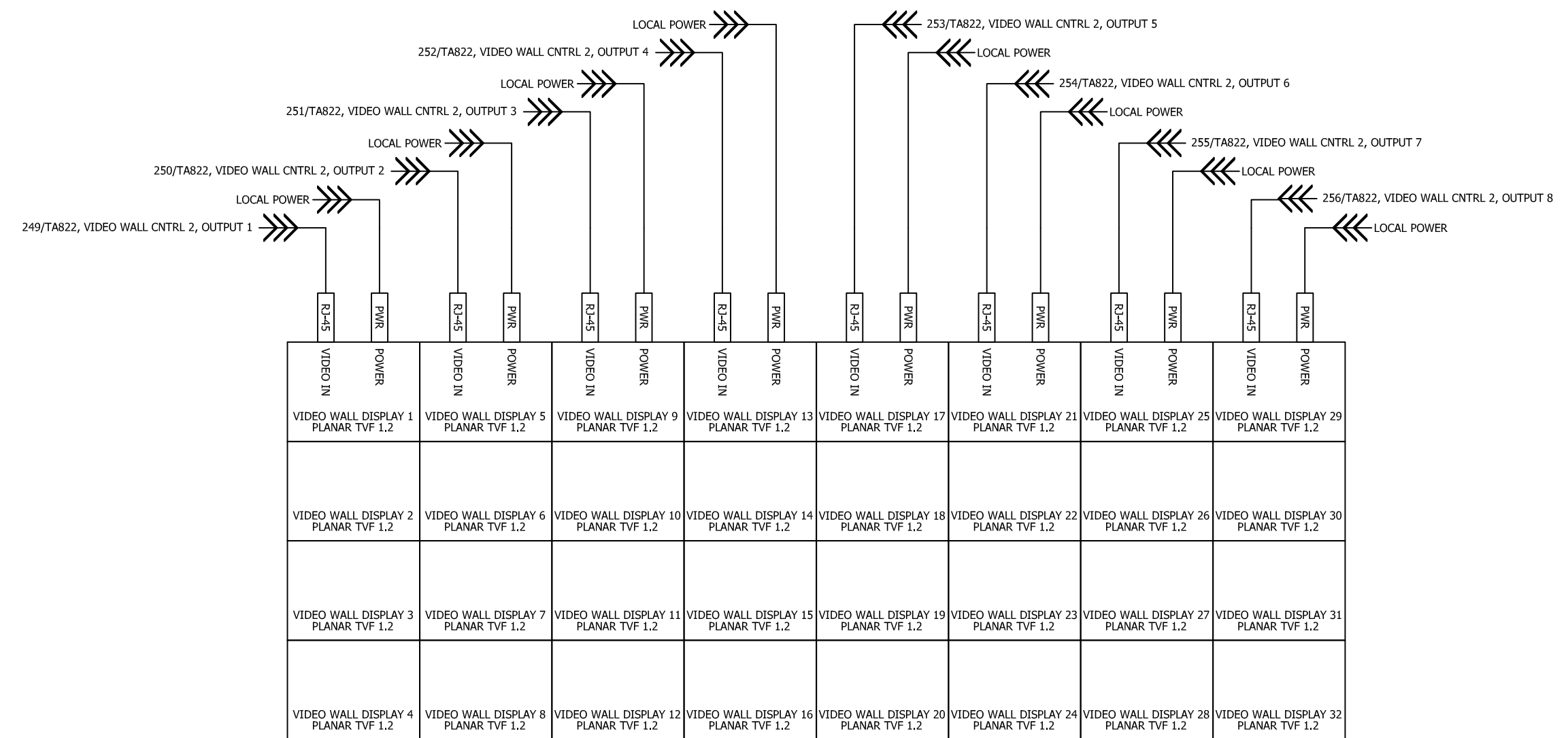

SCALE: NTS

[illegible]

Michael Baker
INTERNATIONAL

100 AIRSIDE DRIVE MOON TOWNSHIP, PA 15108	A/E INFO
APPROVED	

FOR COMMANDER NAVFAC
ACTIVITY
CONCURRED BY

MCB-CL AMB
VIA EMAIL

SATISFACTORY TO DATE 12/16/21

DES AS	DRW AV	CHK BM
PM / DM	TOWLER / ROOT	

BRANCH HEAD	SEK
DESIGN DIRECTOR	PAUL K. SHREM

FIRE PROTECTION		DPS
AND	.VA	NC

WILLIAM R. HARRIS, JR.

SYSTEMS
ATLANTA
N
CONVI
INTER

ERING S
ND AT
ACKS
CEN
WING

ENGINE
COMM
J
JING
DRAI

ILITIES
MS CO
RAIN
NT
STEM

2 SYS

NAME	DATE
ADDRESS	STATE
CITY	ZIP
TELEPHONE	
FAX	
E-MAIL	
AGE	
SEX	
EDUCATION	
OCCUPATION	
RELIGION	
POLITICAL AFFILIATION	
ETHNICITY	
LANGUAGES	
HOBBIES	
SPORTS	
TRAVEL	
DIET	
RELIGIOUS BELIEFS	
PHYSICAL ABILITY	
MENTAL ABILITY	
EMOTIONAL ABILITY	
PERSONALITY	
VALUES	
GOALS	
INTERESTS	
OPINIONS	
ATTITUDES	
BEHAVIORS	
CHARACTERISTICS	
QUALITIES	
DEFECTS	
STRENGTHS	
WEAKNESSES	
LIKES	
DISLIKES	
FEARS	
HOPE	
FAITH	
TRUST	
RESPECT	
LOVE	
COMPASSION	
GRACE	
WISDOM	
KNOWLEDGE	
SKILLS	
TALENTS	
POTENTIAL	
ACHIEVEMENTS	
REPUTATION	
INFLUENCE	
LEGACY	
CONTRIBUTION	
IMPACT	
HERITAGE	
TRADITION	
CULTURE	
RELIGION	
PHILOSOPHY	
SCIENCE	
TECHNOLOGY	
ARTS	
LITERATURE	
MUSIC	
DANCE	
THEATRE	
SPORTS	
GAMES	
TOYS	
CLIPPING	
ARTWORK	
PHOTOGRAPHS	
VIDEO	
AUDIO	
DOCUMENTS	
RECORDS	
TESTIMONY	
INTERVIEW	
DEBATE	
DISCUSSION	
LECTURE	
CONFERENCE	
SYMPOSIUM	
SEMINAR	
WORKSHOP	
CONVENTION	
EXHIBITION	
FAIR	
MEETING	
CONGREGATION	
CHURCH	
SYNAGOGUE	
TEMPLE	
MOSQUE	
CHAPEL	
PARISH	
DIocese	
ARCHDIOCESE	
PRIMATE	
PRIVY COUNCIL	
SECRETARY OF STATE	
CHANCELLOR	
DEAN	
ARCHDEACON	
DEACON	
MONK	
NUN	
FRATERNITY	
CONGREGATION	
PARISH	
DIocese	
ARCHDIOCESE	
PRIMATE	
PRIVY COUNCIL	
SECRETARY OF STATE	
CHANCELLOR	
DEAN	
ARCHDEACON	
DEACON	
MONK	
NUN	
FRATERNITY	
CONGREGATION	
PARISH	
DIocese	
ARCHDIOCESE	
PRIMATE	
PRIVY COUNCIL	
SECRETARY OF STATE	
CHANCELLOR	
DEAN	
ARCHDEACON	
DEACON	
MONK	
NUN	
FRATERNITY	
CONGREGATION	
PARISH	
DIocese	
ARCHDIOCESE	
PRIMATE	
PRIVY COUNCIL	
SECRETARY OF STATE	
CHANCELLOR	
DEAN	
ARCHDEACON	
DEACON	
MONK	
NUN	
FRATERNITY	
CONGREGATION	
PARISH	
DIocese	
ARCHDIOCESE	
PRIMATE	
PRIVY COUNCIL	
SECRETARY OF STATE	
CHANCELLOR	
DEAN	
ARCHDEACON	
DEACON	
MONK	
NUN	
FRATERNITY	
CONGREGATION	
PARISH	
DIocese	
ARCHDIOCESE	
PRIMATE	
PRIVY COUNCIL	
SECRETARY OF STATE	
CHANCELLOR	
DEAN	
ARCHDEACON	
DEACON	
MONK	
NUN	
FRATERNITY	
CONGREGATION	
PARISH	
DIocese	
ARCHDIOCESE	
PRIMATE	
PRIVY COUNCIL	
SECRETARY OF STATE	
CHANCELLOR	
DEAN	
ARCHDEACON	
DEACON	
MONK	
NUN	
FRATERNITY	
CONGREGATION	
PARISH	

NEER	MUL	REPL	INTRO
------	-----	------	-------

ENGINE
SECTION

UNITIES
CONSTRUCTION
UNE
II ME
ERCIS

THE NAVY
FACILITIES
AND COMPLEXES
LEJES
38F

ENT OF
IAVAL
DESIGN
AMP
P13

DEPARTMENT OF
N
ATLANTIC
ICB C

DATE	AT	N	
SCALE:		AS NOTED	
PROJECT NO. : 1500002			

CONSTR. CONTR. NO.
N40085-20-C-0059

NAVFAC DRAWING NO.
14098686

SHEET 450 OF 456

TA819

DRAWFORM REVISION: 25 AUGUST 2020

FILE NAME: BIM 360/HF PACKAGE 3P1138_MEF SIM CTR-1500892.rvt

PLOTTED: 11/18/2021 12:35:28 PM

A

B

C

D

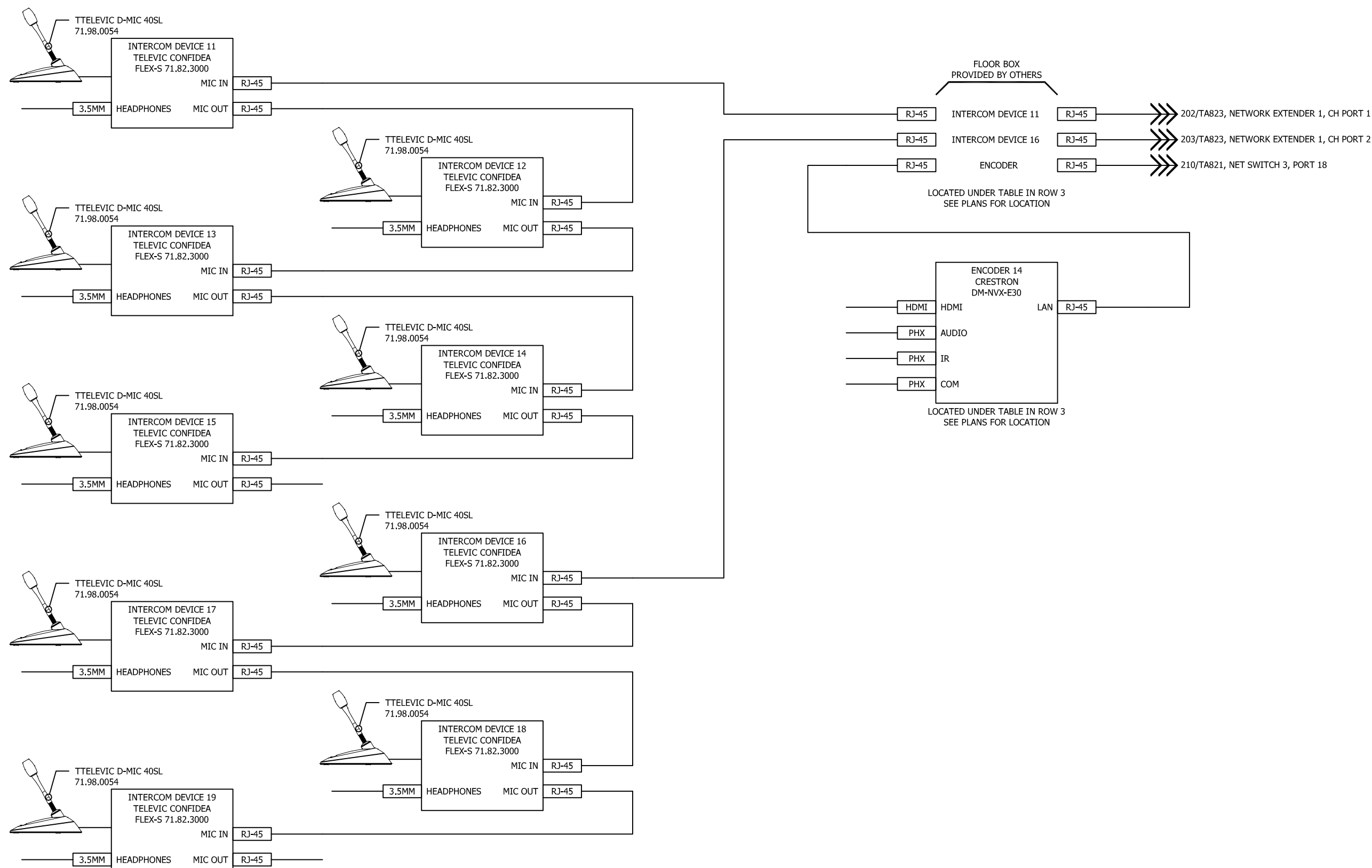
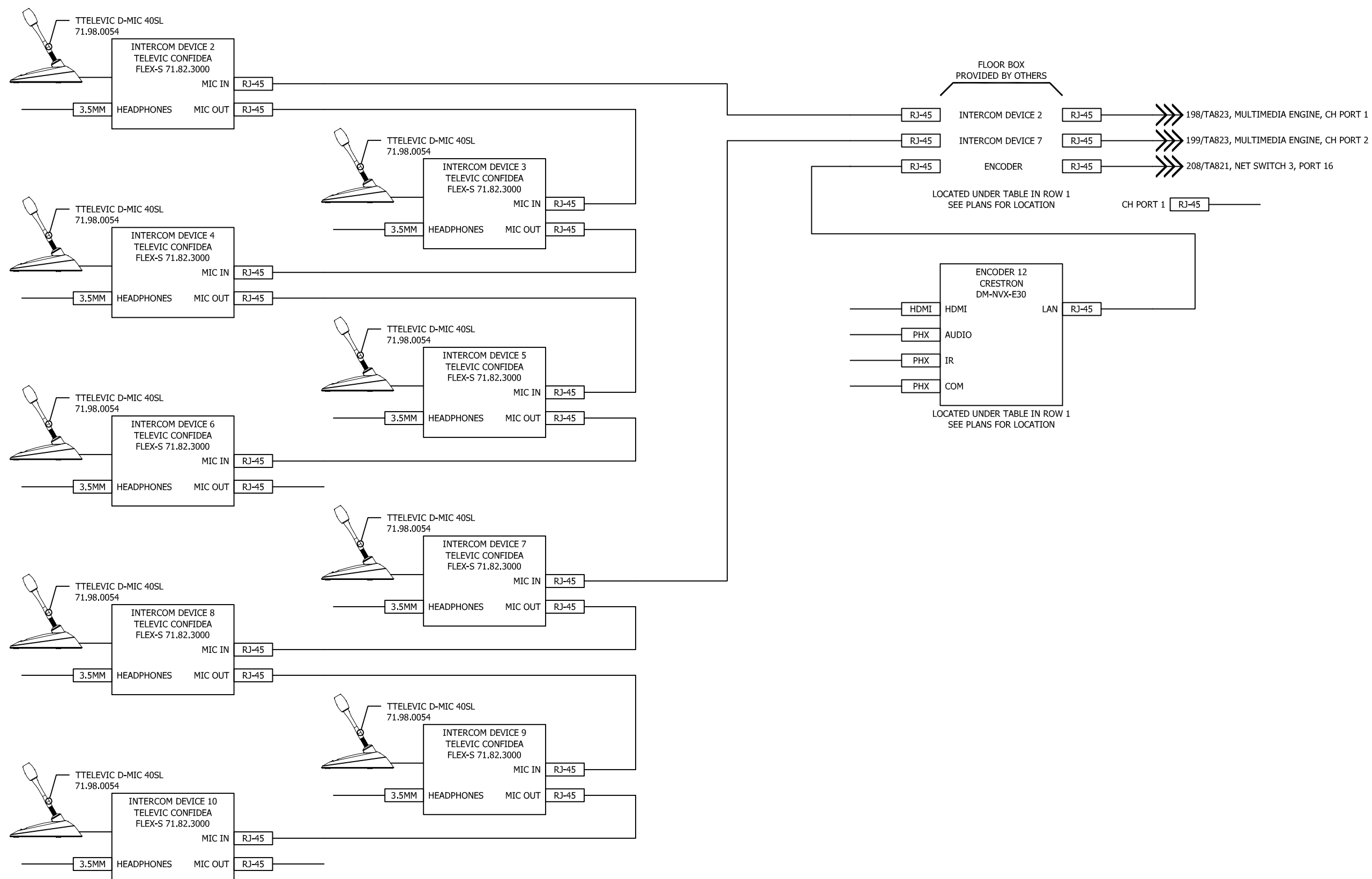

UNCLASSIFIED

3

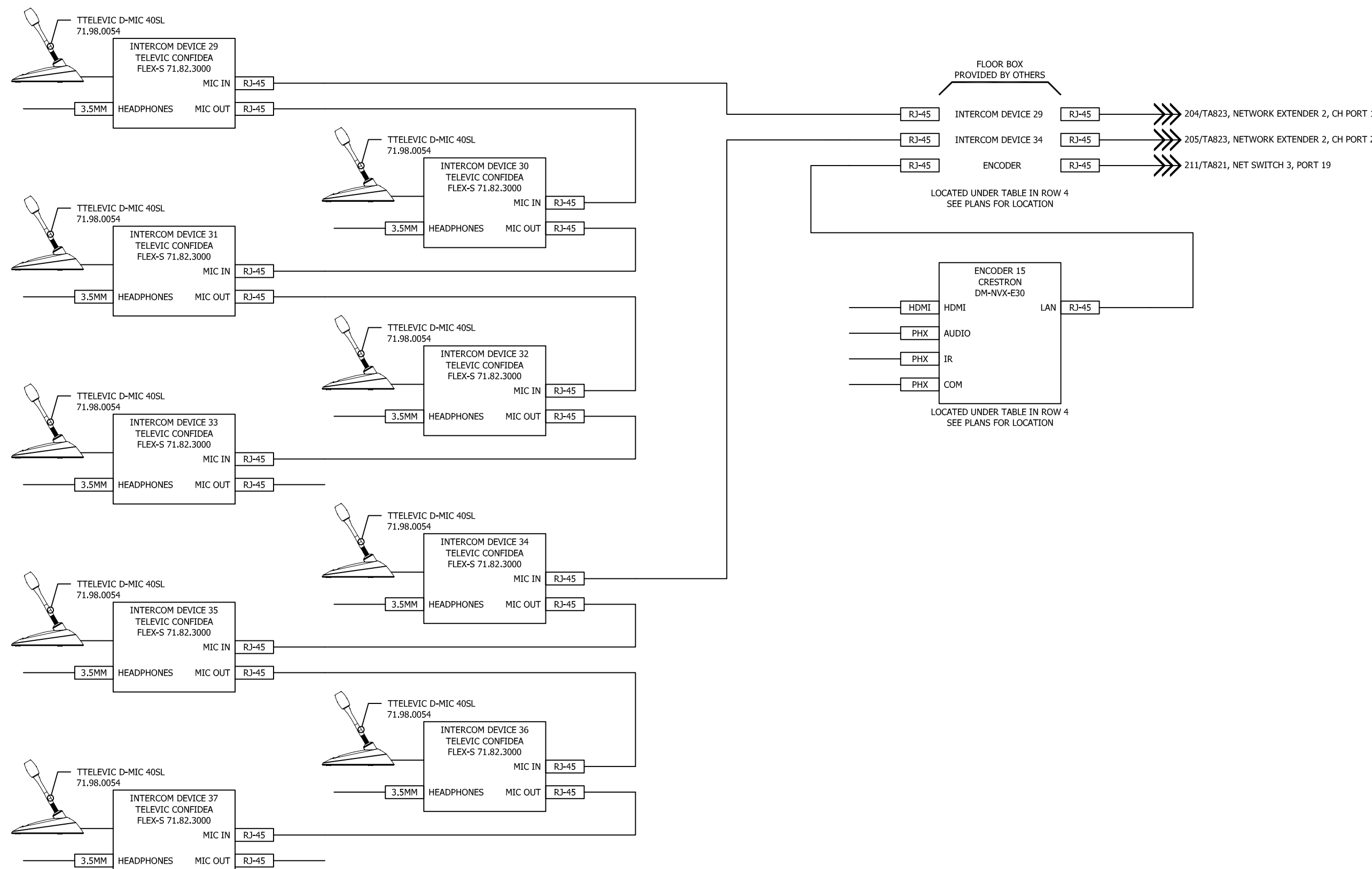
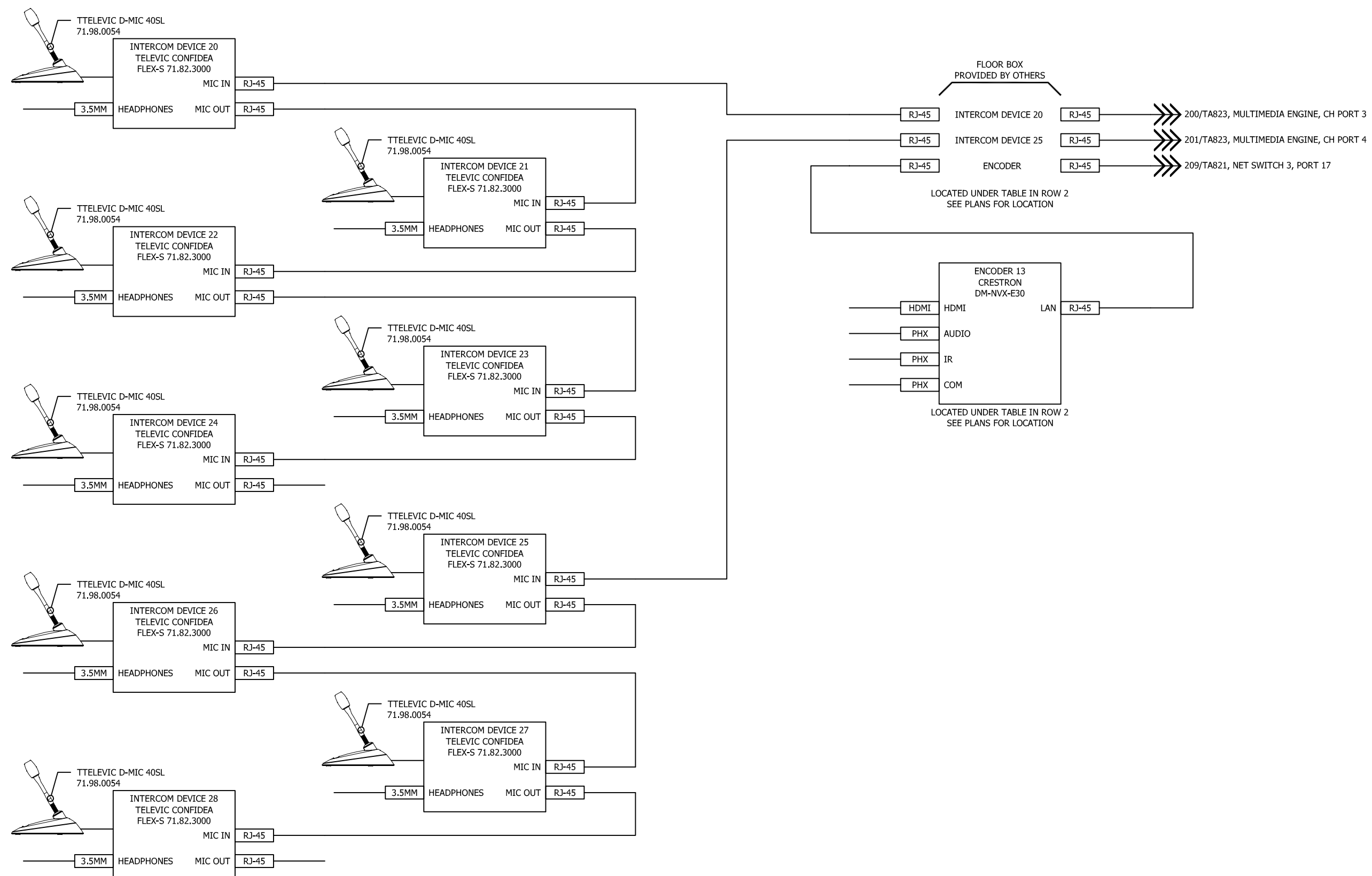

DRAWFORM REVISION: 25 AUGUST 2020

TA820

SHEET 451 OF 456

NAVPAC DRAWING NO. 14098687

CONSTR. CONTR. NO. N40085-20-C-0059

EPROJCT NO.: 1590892

SCALE: AS NOTED

ISSUED FOR CONSTRUCTION - 16 DEC 21

DEPARTMENT OF THE NAVY
NAVAL FACILITIES ENGINEERING SYSTEMS COMMAND
ATLANTIC DESIGN AND CONSTRUCTION
NAVAL FACILITIES ENGINEERING SYSTEMS COMMAND ATLANTIC
NAVFAC
JACKSONVILLE, NC
P1338F II MEF SIMULATION/TRAINING CENTER
REPLACEMENT
EXERCISE CONTROL 202 SYSTEM DRAWING

DESIGNED BY: PAUL K. SHREM
BRANCH HEAD: SEK
DESIGN DIRECTOR: PAUL K. SHREM
FIRE PROTECTION: DPS
FOR COMMANDER NAVFAC
ACTIVITY: CONCURRED BY MCB-CL AMB VIA EMAIL
SATISFACTORY TO DATE: 12/16/21
DES AS: DRW AV: CHK BM: TOWLER / ROOT
PM / DM: SEK
BRANCH HEAD: SEK
DESIGN DIRECTOR: PAUL K. SHREM
FIRE PROTECTION: DPS

Michael Baker INTERNATIONAL
100 AIRSIDE DRIVE
MOON TOWNSHIP, PA 15108
A/E INFO
APPROVED



SYN	DESCRIPTION	DATE	APPR

UNCLASSIFIED

B

C

D

5

4

3

2

1

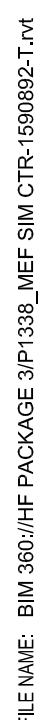

PLOTTED: 11/8/2021 12:35:29 PM

FILE NAME: BIM 360/HF PACKAGE 3P1138_MEF SIM CTR-1500892.rvt

A

B

C

D

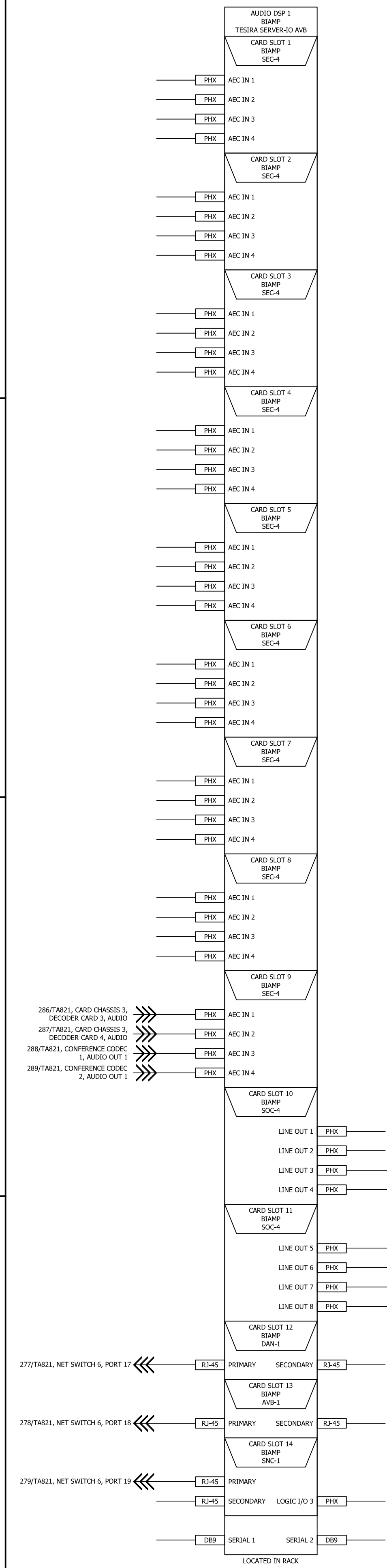

A1 COM 208 SYSTEM DRAWING
 SCALE: NTS

2

UNCLASSIFIED

3

4

5

APPROVED		DATE	SYMBOL	DESCRIPTION
Michael Baker INTERNATIONAL 100 AIRSIDE DRIVE MOON TOWNSHIP, PA 15108 APPROVED: _____ A/E INFO: _____				
FOR COMMANDER NAVFAC				
ACTIVITY CONCURRED BY MCB-CL AMB VIA EMAIL				
SATISFACTORY TO DATE 12/16/21				
DES AS	DRW BY	CHK BY		
PM / DM TOWLER / ROOT				
BRANCH HEAD				
DESIGN DIRECTOR PAUL K. SHREM				
FIRE PROTECTION DPS				
NAVAL FACILITIES ENGINEERING SYSTEMS COMMAND ATLANTIC DESIGN AND CONSTRUCTION MCB CAMP LEJEUNE JACKSONVILLE, NC P1338F II MEF SIMULATION/TRAINING CENTER REPLACEMENT COM 208 SYSTEM DRAWING				
SCALE: AS NOTED EPROJCT NO.: 1500892 CONSTR. CONTR. NO.: N40085-20-C-0059 NAVFAC DRAWING NO.: 14098690 SHEET 454 OF 456 TA823 DRAFTWORK REVISION: 25 AUGUST 2020				

ISSUED FOR CONSTRUCTION - 16 DEC 21

UNCLASSIFIED

5

5

A

EC 21A

FILE NAME: BIM 360://HF PACKAGE 3/P1338 MEF SIM CTR-1590892-T.mt

TA824

ISSUED FOR CONSTRUCTION - 16 DEC 21

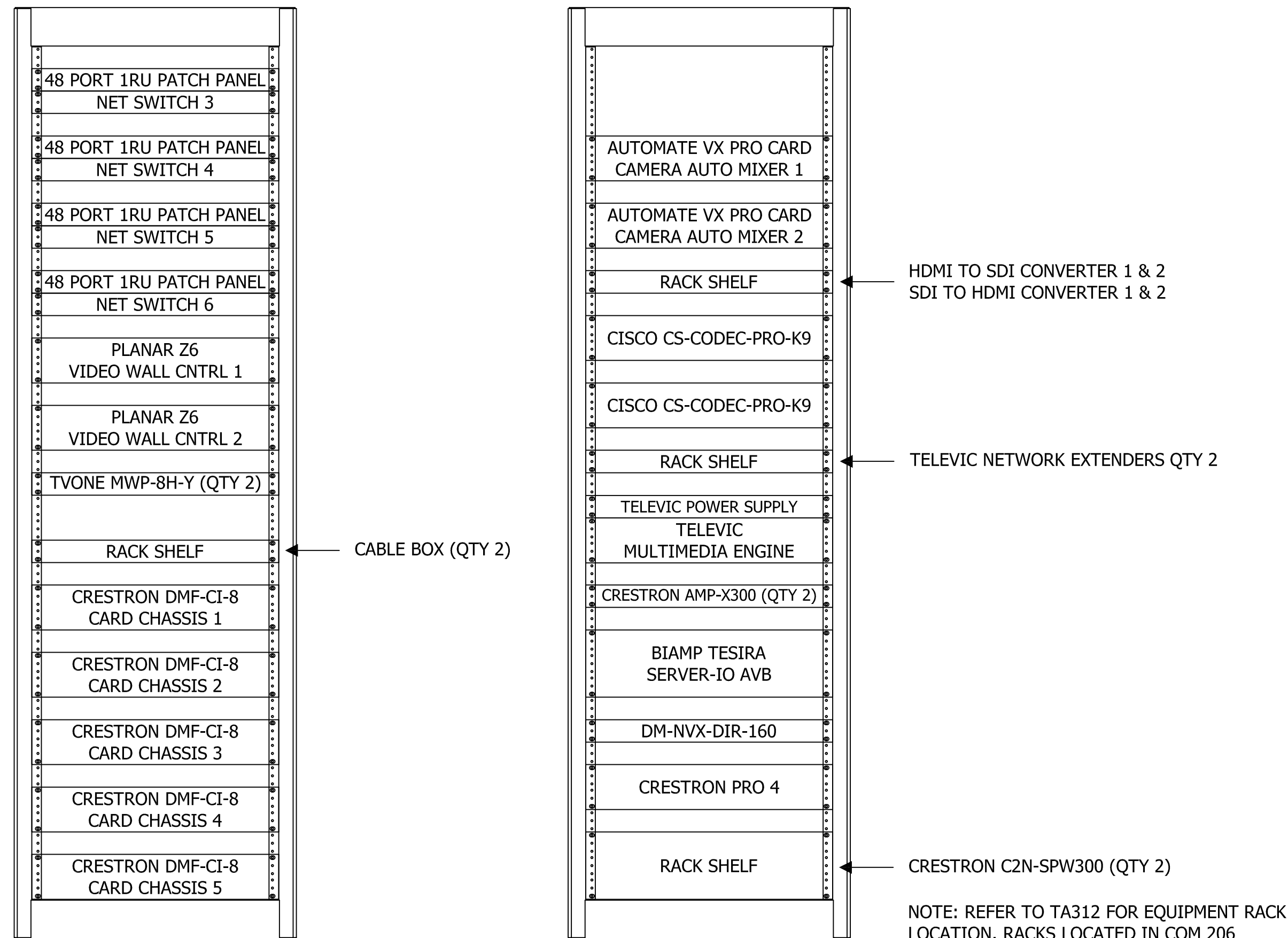

A2 COM 208 RACK ELEVATION
SCALE: NTS

DRAWFORM REVISION: 25 AUGUST 2020

D

C

B

EC 21A

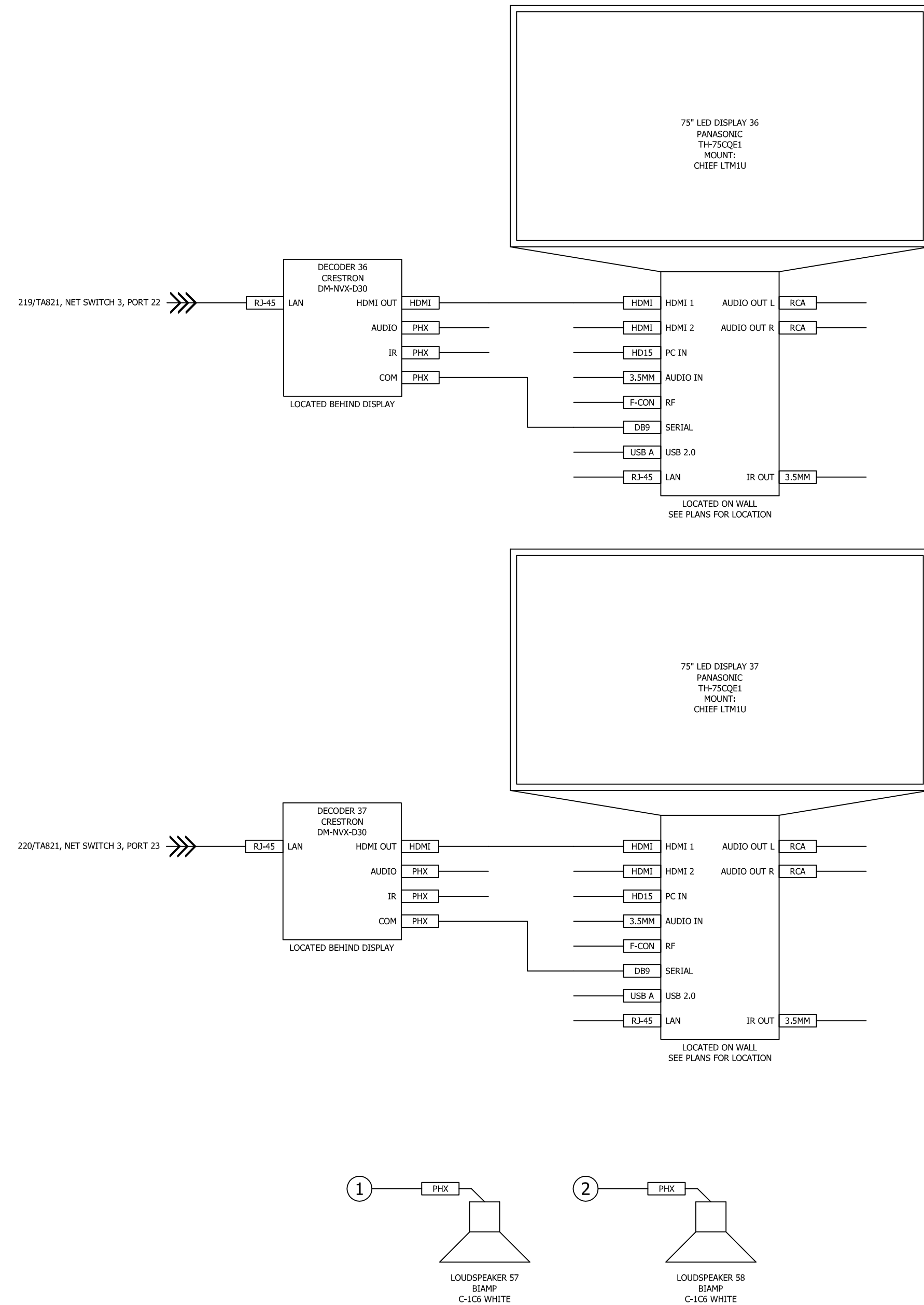

SCALE: NTS

FILE NAME: BIM 360://HF PACKAGE 3/P1338_MEF SIM CTR-1590892-T.m

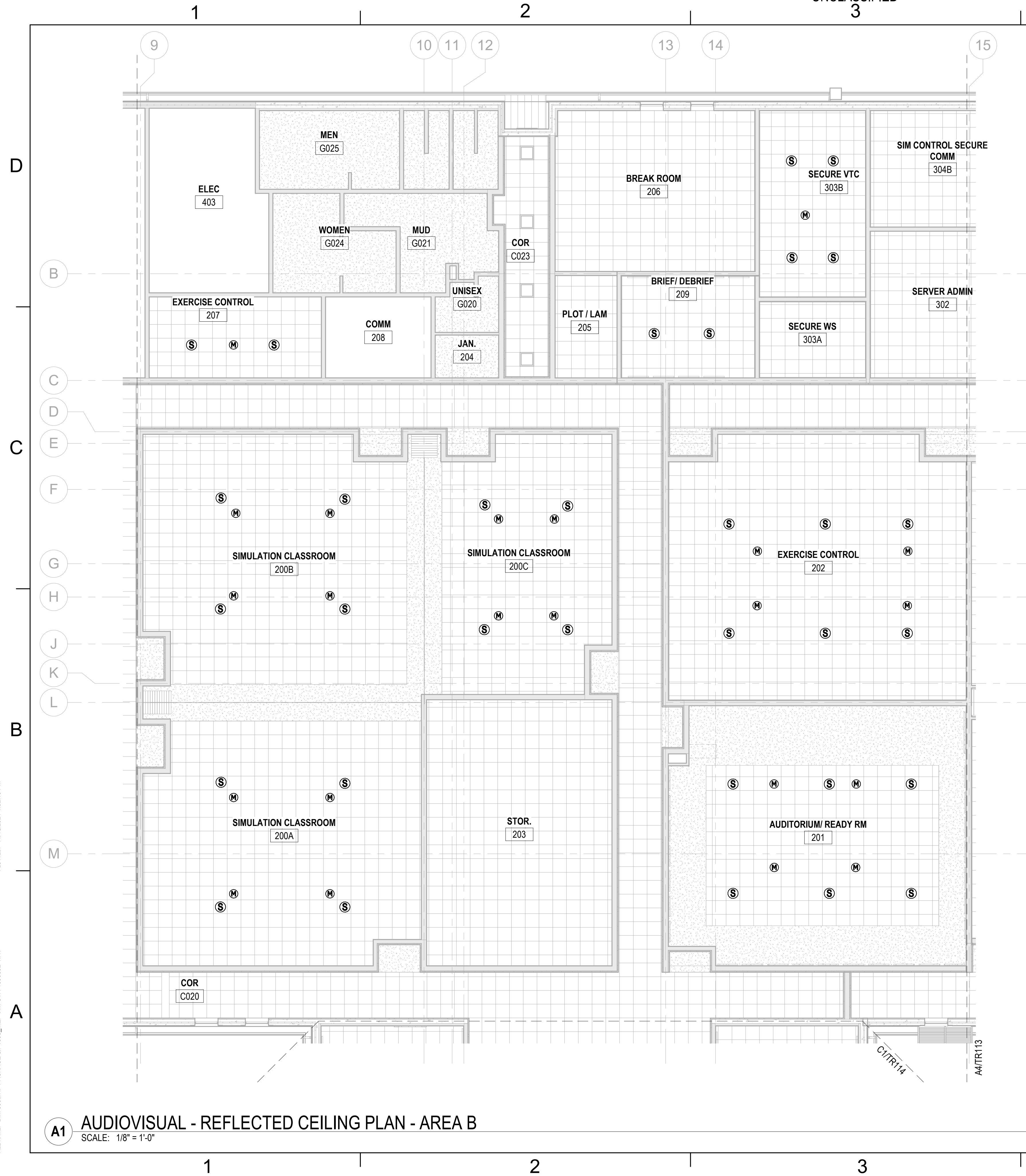

A1

AUDIOVISUAL - REFLECTED CEILING PLAN - AREA B
SCALE: 1/8" = 1'-0"

KEYPLAN

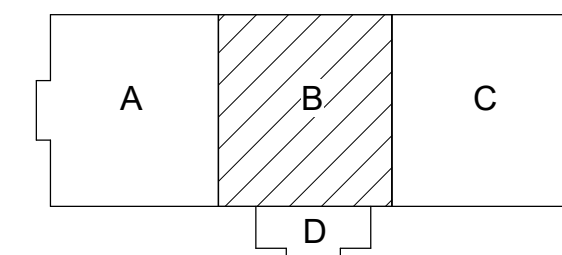

0 48" 96" 192"

SCALE: $1/8" = 12"$

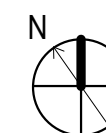
[illegible]

ISSUED FOR CONSTRUCTION - 16 DEC 21

UNCLASSIFIED

1

•

[illegible]

FILE NAME: BIM 360/HF PACKAGE 3P1338_MEF SIM CTR-1500892-T-01
PLOTTED: 11/16/2021 1:02:20 PM

A4

AUDIOVISUAL - REFLECTED CEILING PLAN - AREA C

SCALE: 1/8" = 1'-0"

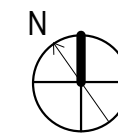
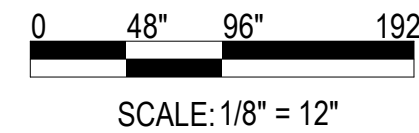

DEPARTMENT OF THE NAVY
NAVAL FACILITIES ENGINEERING SYSTEMS COMMAND ATLANTIC
ATLANTIC DESIGN AND CONSTRUCTION
MCB CAMP LEJEUNE
JACKSONVILLE, NC
P1338F II MEF SIMULATION/TRAINING CENTER
REPLACEMENT
AUDIOVISUAL - REFLECTED CEILING PLAN - AREA C

SCALE: AS NOTED
EPROJECT NO.: 1590892
CONSTR. CONTR. NO.: N40085-20-C-0059
NAVFAC DRAWING NO.: 14098646
SHEET 410 OF 456

TR113
DRAWFORM REVISION: 25 AUGUST 2020

ISSUED FOR CONSTRUCTION - 16 DEC 21

FOR COMMANDER NAVFAC
ACTIVITY CONCURRED BY
MCB-CL AMB
VIA EMAIL
SATISFACTORY TO DATE 12/16/21
DES AS DRW/47 CHK SM
PM / DM TOWLER / ROOT
BRANCH HEAD SEK
DESIGN DIRECTOR PAUL K. SHREM
FIRE PROTECTION DPS

Michael Baker
INTERNATIONAL
100 AIRSIDE DRIVE
MOON TOWNSHIP, PA 15108
APPROVED
A/E INFO

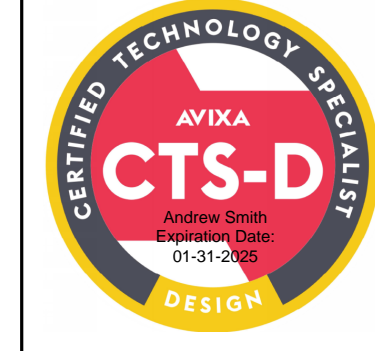

SYN	DESCRIPTION	DATE	APPR

UNCLASSIFIED

D

B

A

UNCLASSIFIED

UNCLASSIFIED

FILE NAME: BIM 360/HF PACKAGE 3/P1338_MEF SIM CTR-1500892-T.rvt
PLOTTED: 11/16/2021 1:02:21 PM

D

C

B

A

C1

AUDIOVISUAL - REFLECTED CEILING PLAN - AREA D
SCALE: 1/8" = 1'-0"

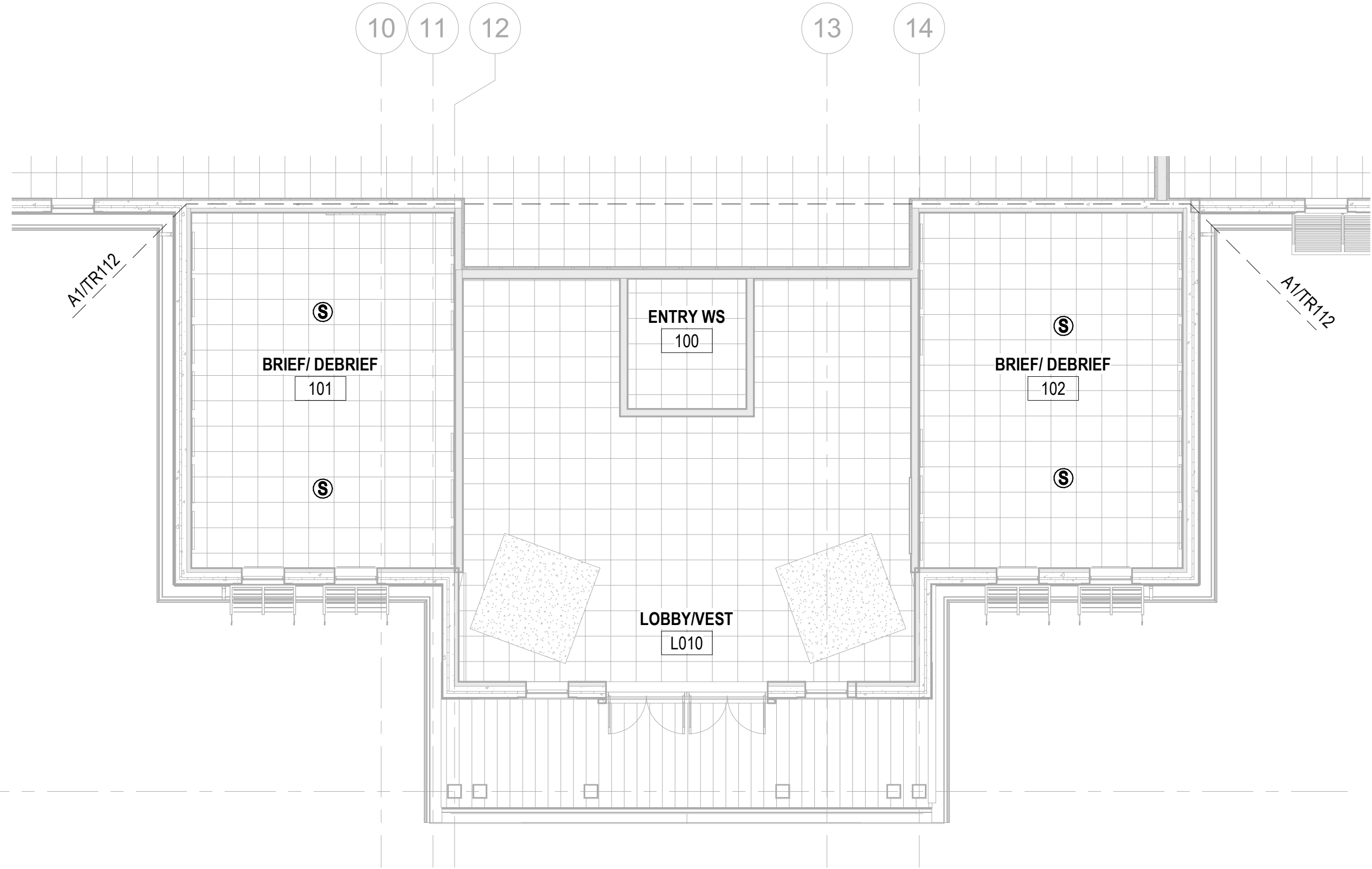

UNCLASSIFIED

UNCLASSIFIED

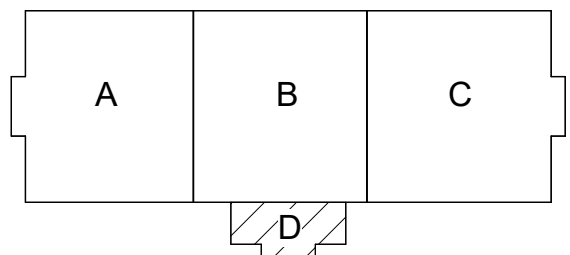

KEYPLAN

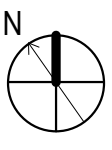
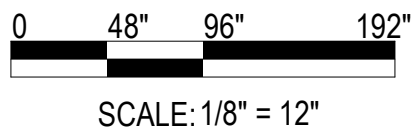

TR114

DRAWFORM REVISION: 25 AUGUST 2020

SHEET 411 OF 456

NAVAC DRAWING NO. 14098647

CONSTR. CONTR. NO. N400085-20-C-0059

EPROJECT NO.: 1590892

SCALE: AS NOTED

NAVAL FACILITIES ENGINEERING SYSTEMS COMMAND ATLANTIC DESIGN AND CONSTRUCTION

MOB CAMP LEJEUNE

NAVAL FACILITIES ENGINEERING SYSTEMS COMMAND ATLANTIC

DEPARTMENT OF THE NAVY

ATLANTIC DESIGN AND CONSTRUCTION

NORFOLK, VA

JACKSONVILLE, NC

P1338F II MEF SIMULATION/TRAINING CENTER

REPLACEMENT

AUDIOVISUAL - REFLECTED CEILING PLAN - AREA D

ISSUED FOR CONSTRUCTION - 16 DEC 21

UNCLASSIFIED

B

A

UNCLASSIFIED

FOR COMMANDER NAVFAC

ACTIVITY CONCURRED BY MCB-CL AMB VIA EMAIL

SATISFACTORY TO DATE 12/16/21

DES AS DRW BY CHK SM

PM / DM TOWLER / ROOT

BRANCH HEAD SEK

DESIGN DIRECTOR PAUL K. SHREM

FIRE PROTECTION DPS

APPROVED

100 AIRSIDE DRIVE MOON TOWNSHIP, PA 15108 A/E INFO

Michael Baker INTERNATIONAL

WMM JORDAN COMPANY

JOINT VENTURE

SEAL

DESIGN

CTS-D

AVIXA

CERTIFIED TECHNOLOGY SPECIALIST

NAVAC

DATE

SYN DESCRIPTION

APPR