

Printed: CIVIL PRICING DOCUMENTS 4-17-20

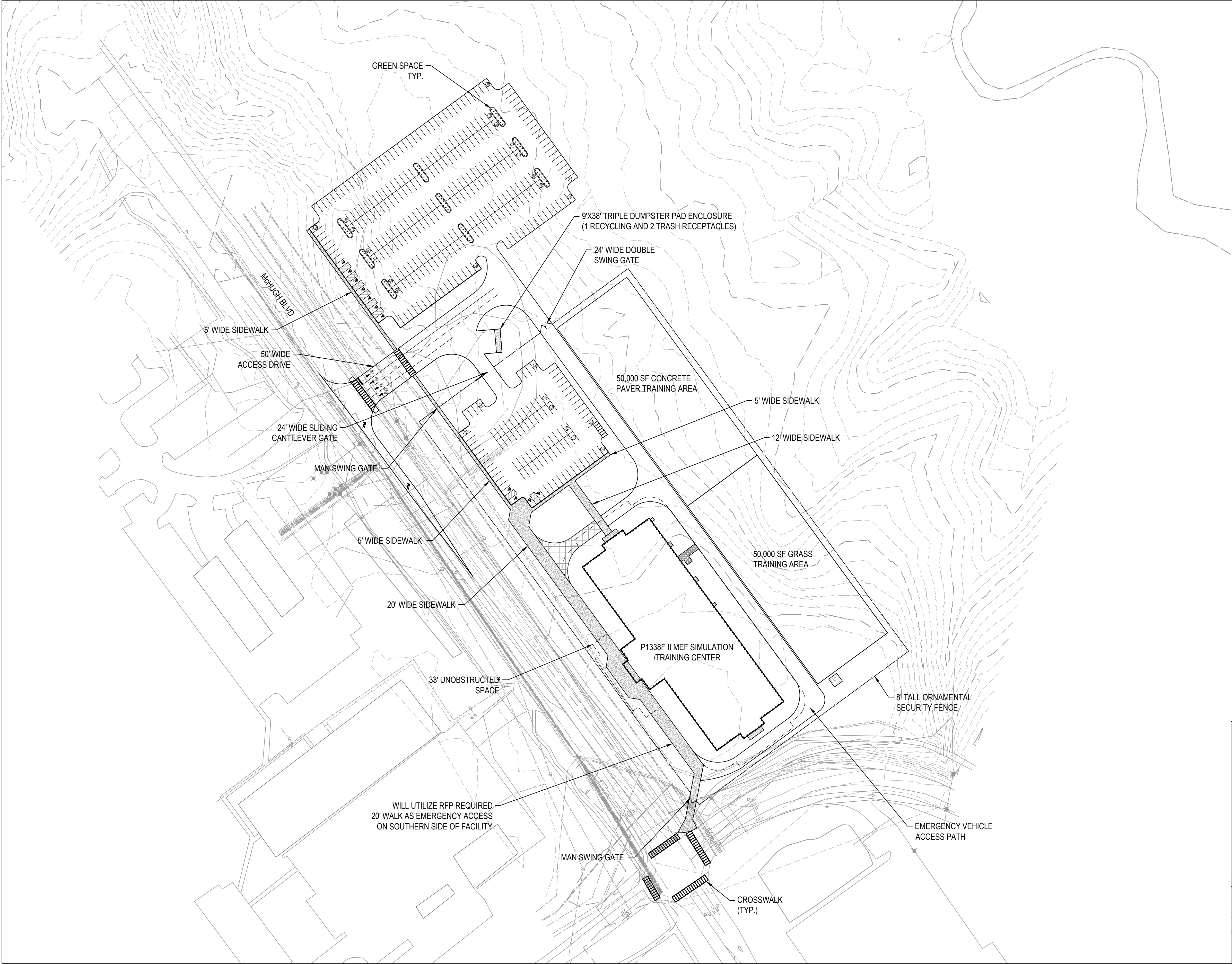

CODES AND CRITERIA (APPLICABLE TO ALL PRICING PLANS)
MCB CAMP LEJEUNE BASE EXTERIOR ARCHITECTURAL PLAN (BEAP), 2010
FC 1-300-09N, NAVY AND MARINE CORPS DESIGN PROCEDURES, WITH CHANGE 4, 14 JUN 18
UFC 3-201-01, CIVIL ENGINEERING, WITH CHANGE 2, 01 JUL 19
UFC 3-210-10, LOW IMPACT DEVELOPMENT, WITH CHANGE 1, 01 FEB 16
UFC 3-220-05, DEWATERING AND GROUNDWATER CONTROL, 16 JAN 04
UFC 3-230-01, WATER STORAGE AND DISTRIBUTION, WITH CHANGE 1, 01 OCT 18
UFC 3-230-02, O&M, WATER SUPPLY SYSTEMS, 10 JUL 01
UFC 3-240-01, WASTEWATER COLLECTION, WITH CHANGE 2, 01 JAN 19
UFC 3-240-02, DOMESTIC WASTEWATER TREATMENT, WITH CHANGE 1, 01 JAN 19
UFC 3-250-01, PAVEMENT DESIGN FOR ROADS AND PARKING AREAS, 14 NOV 16
UFC 3-250-04, STANDARD PRACTICE FOR CONCRETE PAVEMENTS, WITH CHANGE 2, 07 JUL 09
UFC 3-250-11, SOIL STABILIZATION FOR PAVEMENTS, 16 JAN 04
UFC 3-270-01, O&M MANUAL, ASPHALT AND CONCRETE PAVEMENT MAINTENANCE AND REPAIR, 21 FEB 18
UFC 3-270-08, PAVEMENT MAINTENANCE MANAGEMENT, 16 JAN 04
UFC 3-600-01, FIRE PROTECTION ENGINEERING FOR FACILITIES, WITH CHANGE 3, 10 MAY 19
UFC 4-010-01, DOD MINIMUM ANTITERRORISM STANDARDS FOR BUILDINGS, 12 DEC 18

NOTES

CONCRETE CURBS: 779 LF

FENCE

8' TALL ORNAMENTAL SECURITY FENCE: 2377 LF
3 MAN SWING GATES
(1) 24' WIDE DOUBLE SWING GATE
(1) 24' WIDE SLIDING CANTILEVER GATE

PARKING STALLS TOTAL = 400 STALLS

293 POV STALLS
5 ADA STALLS
2 VAN ACCESSIBLE ADA STALLS
96 STAFF PARKING STALLS
3 ADA STALLS
1 VAN ACCESSIBLE ADA STALL

PICNIC AREAS

2 COVERED EACH WITH 4 PICNIC TABLES AND 2 TRASH RECEPTACLES

PROVIDE

2 TRASH DUMPSTERS
1 RECYCLING DUMPSTER

These documents are provided for cost estimating purposes only and are not intended for construction. Any cost estimate, based on these documents, is expected to consider the conceptual nature of the design and include an appropriate allowance for items depicted as well as items not shown but required for a complete project. Additional requirements are included in the government's Request for Proposal (RFP) which shall be reviewed in conjunction with these documents. In the event of conflict between the RFP and this documents, the RFP shall govern.

ANSI SIZE D. IF SHEET IS LESS THAN 22" X 34" IT IS A REDUCED PRINT. SCALE REDUCED ACCORDINGLY.

NO.	DATE	ISSUES AND REVISIONS

BID DOCUMENTS

RFP #: P1338F II MEF SIMULATION/
TRAINING CENTER

RQ-DPR JV | 1620 Faraday Avenue Carlsbad, CA 92010 | P: (760) 631-7707

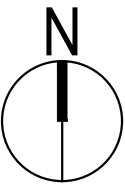
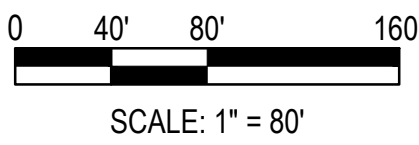

P1338F - SITE PLAN

HURRICANE FLORENCE PKG 3
CAMP LEJEUNE, NORTH
CAROLINA



CS101

P-1338F EXISTING CONDITIONS

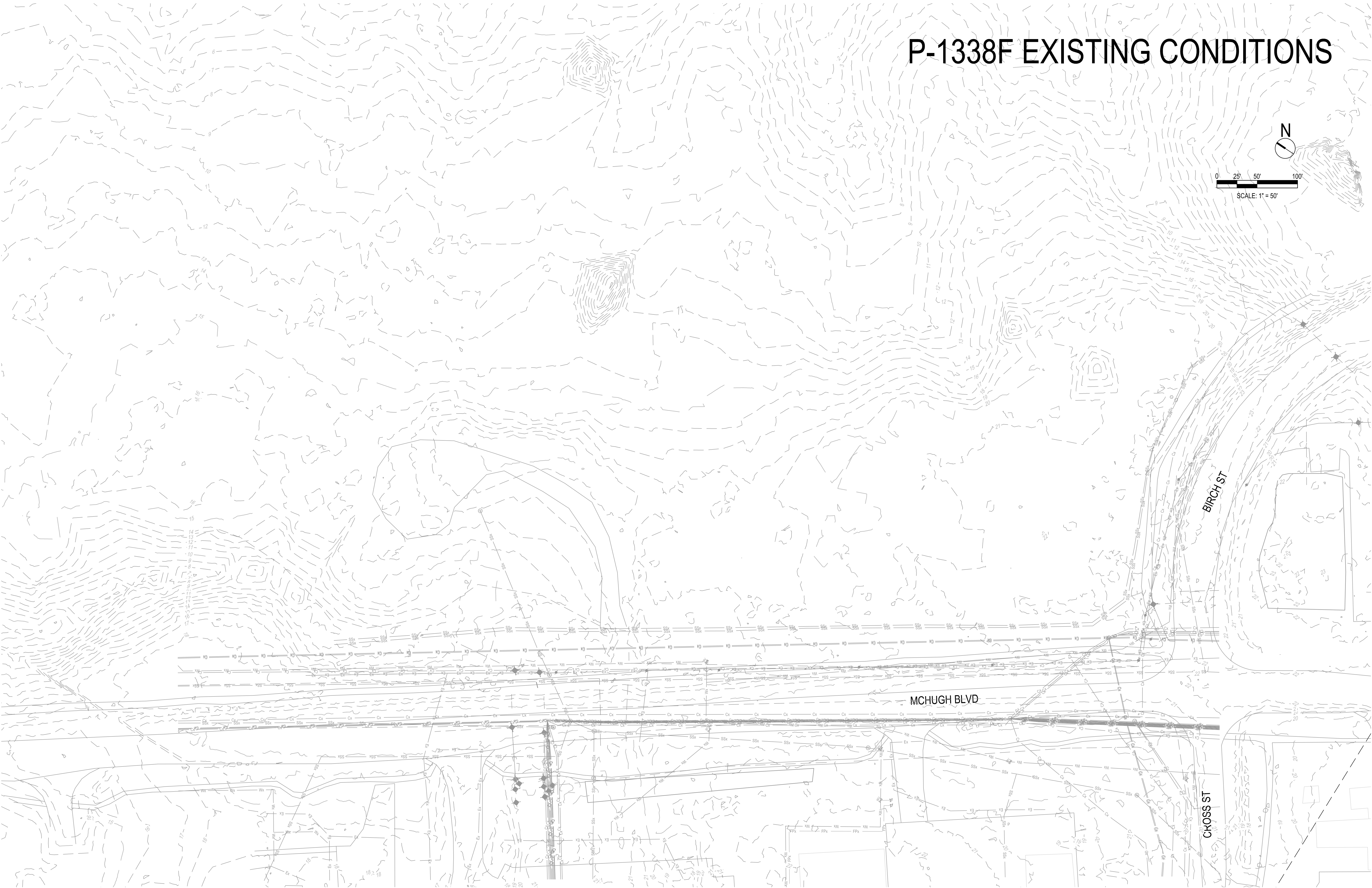

Printed: CIVIL PRICING DOCUMENTS 4-27-2020

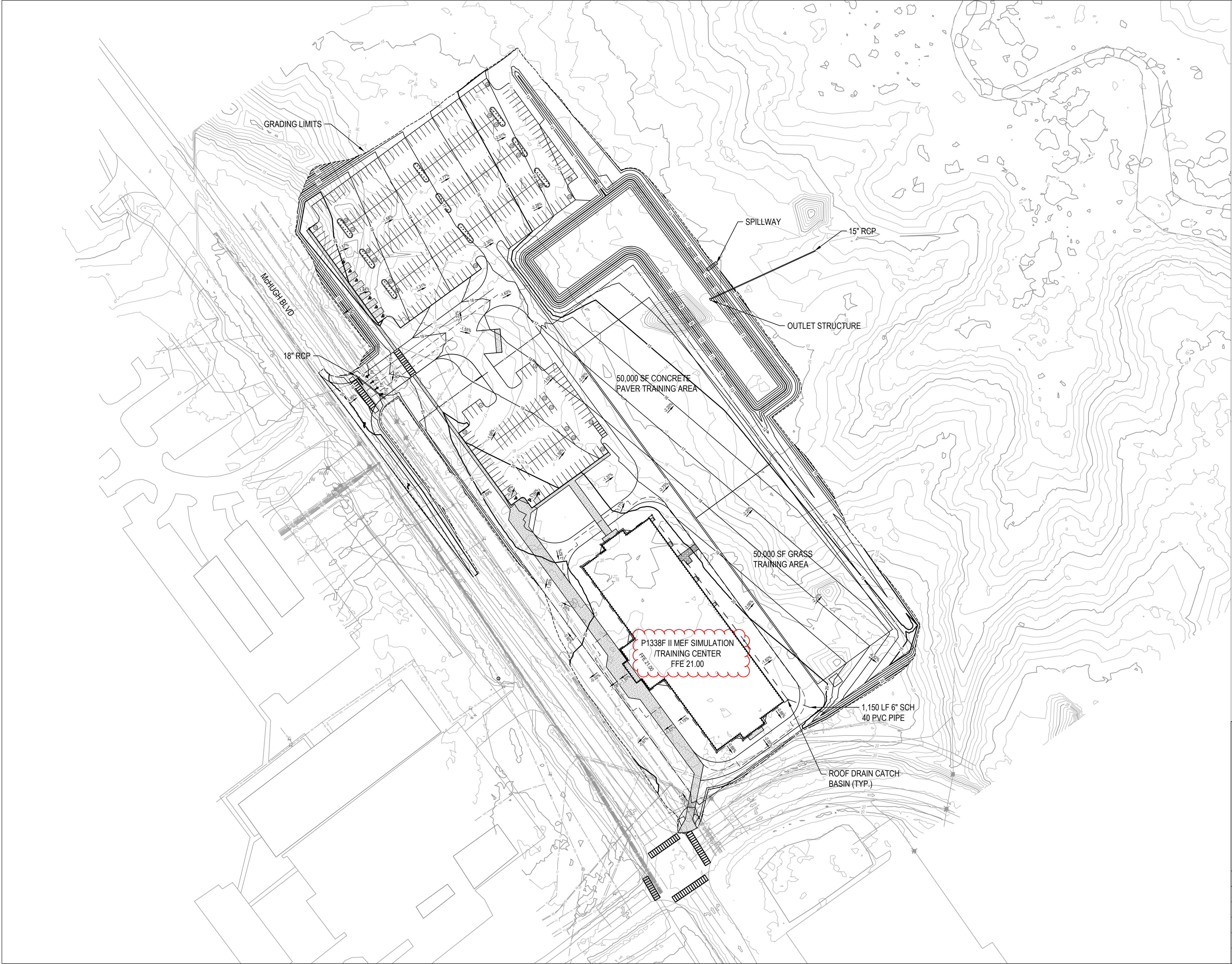

NOTES

EARTHWORK QUANTITIES*

18,605 CY CUT

29,444 CY FILL

10,839 CY NET FILL

*EARTHWORK NUMBERS ARE ROUGH, TAKEN FROM TOP OF PROPOSED SURFACE TO TOP OF EXISTING SURFACE AND DO NOT ACCOUNT FOR PAVEMENT SECTIONS, FOUNDATION SLABS, ETC.

STORMWATER MANAGEMENT POND IS DESIGNED DEEPER THAN NECESSARY TO CONVEY STORMWATER PIPES AT 0.5% AND ALLOW IT TO FUNCTION AS NECESSARY AS AN INFILTRATION BASIN.

187 LF 15" RCP

61 LF 18" RCP

1 EA 3'X3' OUTLET STRUCTURE

ROOF DRAINS:

1,150 LF 6" SCH 40 PVC PIPE

10 EA 2'X2' CATCH BASIN

PROVIDE CLEANOUT FOR EACH DOWNSPOUT CONNECTION AND THE COLLECTION HEADER.

PROVIDE CLEANOUTS AT CHANGES IN DIRECTION.

PAVEMENT UNDERDRAINS: NONE ON THIS SITE

These documents are provided for cost estimating purposes only and are not intended for construction. Any cost estimate, based on these documents, is expected to consider the conceptual nature of the design and include an appropriate allowance for items depicted as well as items not shown but required for a complete project. Additional requirements are included in the government's Request for Proposal (RFP) which shall be reviewed in conjunction with these documents. In the event of conflict between the RFP and this documents, the RFP shall govern.

ANSI SIZE D. IF SHEET IS LESS THAN 22" X 34" IT IS A REDUCED PRINT. SCALE REDUCED ACCORDINGLY.

NO.	DATE	ISSUES AND REVISIONS

BID DOCUMENTS

RFP #: P1338F

DATE: 4/30/2020

RQ-DPR JV

1620 Faraday Avenue Carlsbad, CA 92010

P: (760) 631-7707

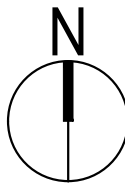
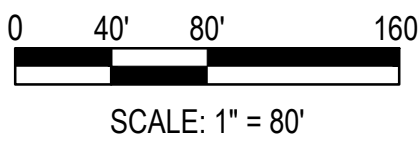

P1338F - GRADING & STORMWATER PLAN

MEF SIMULATION/TRAINING CENTER

MARINE CORPS BASE CAMP LEJEUNE, NORTH CAROLINA



CG101

Printed: CIVIL PRICING DOCUMENTS 4-17-20

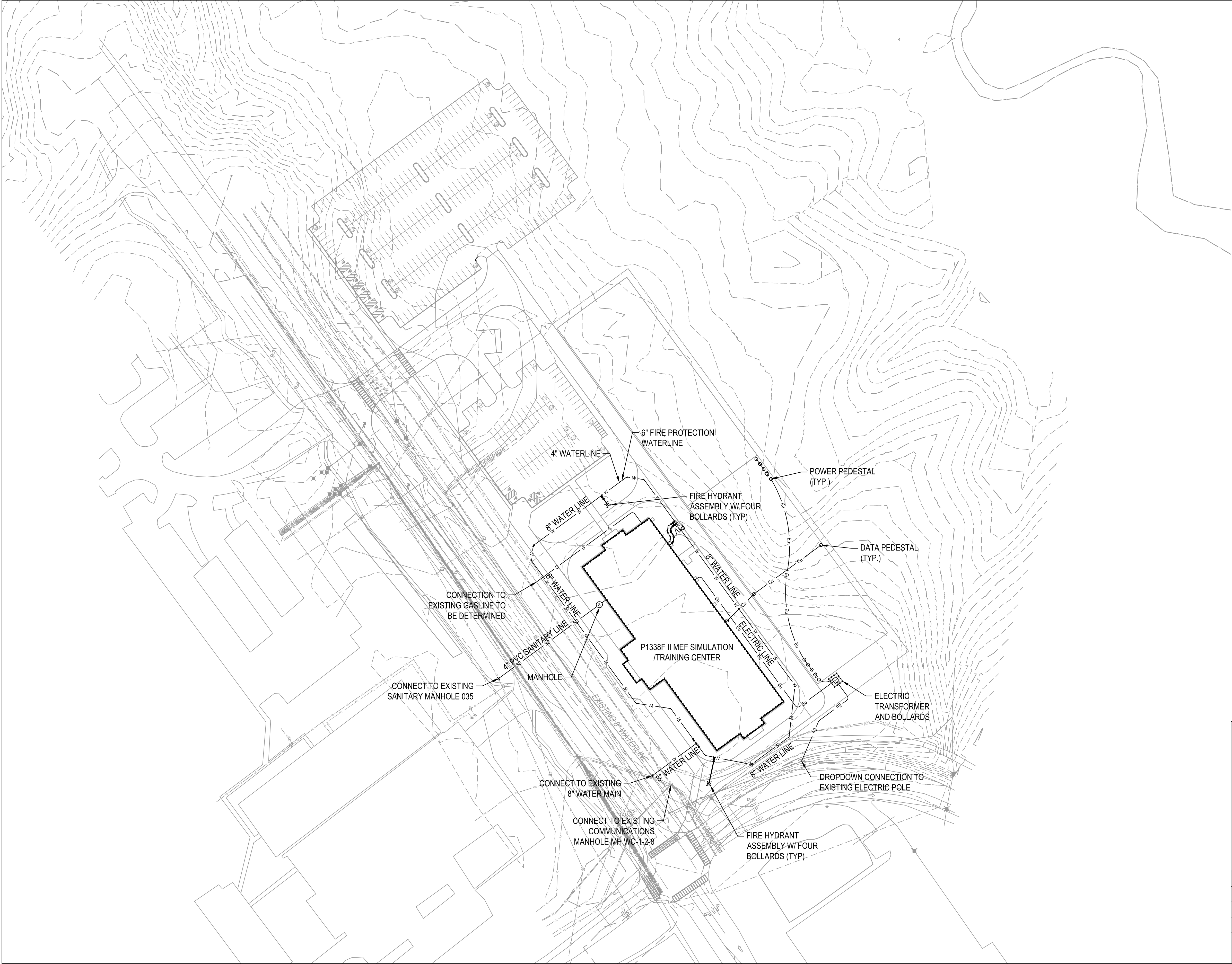

NOTES
PNG WILL PROVIDE NATURAL GAS SERVICE; TIE IN POINT NOT INDICATED IN RFP.
PROVIDE: WATER METER AND METER BOX ON SERVICE LINE

These documents are provided for cost estimating purposes only and are not intended for construction. Any cost estimate, based on these documents, is expected to consider the conceptual nature of the design and include an appropriate allowance for items depicted as well as items not shown but required for a complete project. Additional requirements are included in the government's Request for Proposal (RFP) which shall be reviewed in conjunction with these documents. In the event of conflict between the RFP and this documents, the RFP shall govern.

ANSI SIZE D. IF SHEET IS LESS THAN 22" X 34" IT IS A REDUCED PRINT. SCALE REDUCED ACCORDINGLY.

NO.	DATE	ISSUES AND REVISIONS

BID DOCUMENTS

RFP #: P1338F II MEF SIMULATION/
TRAINING CENTER

RQ-DPR JV | 1620 Faraday Avenue Carlsbad, CA 92010 | P: (760) 631-7707

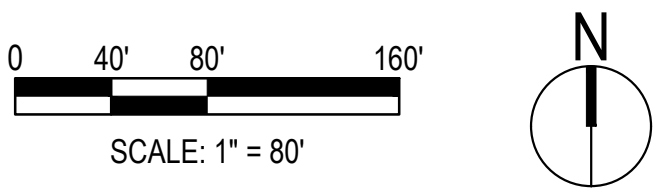

P1338F - UTILITY PLAN

HURRICANE FLORENCE PKG 3
CAMP LEJEUNE, NORTH
CAROLINA



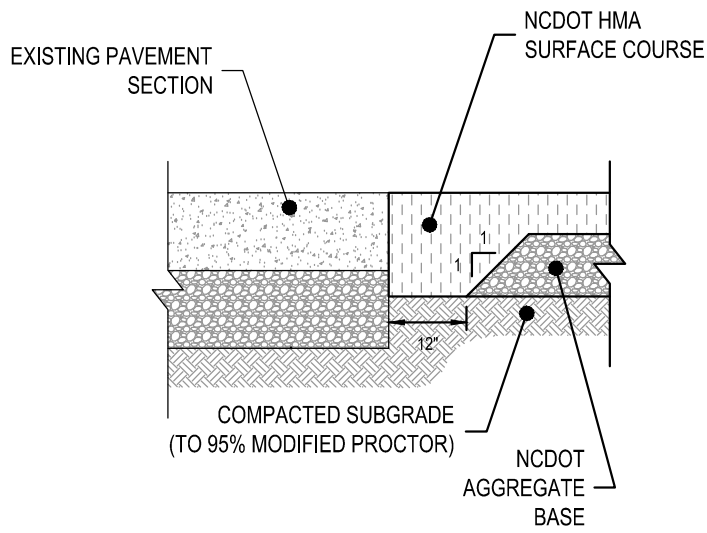
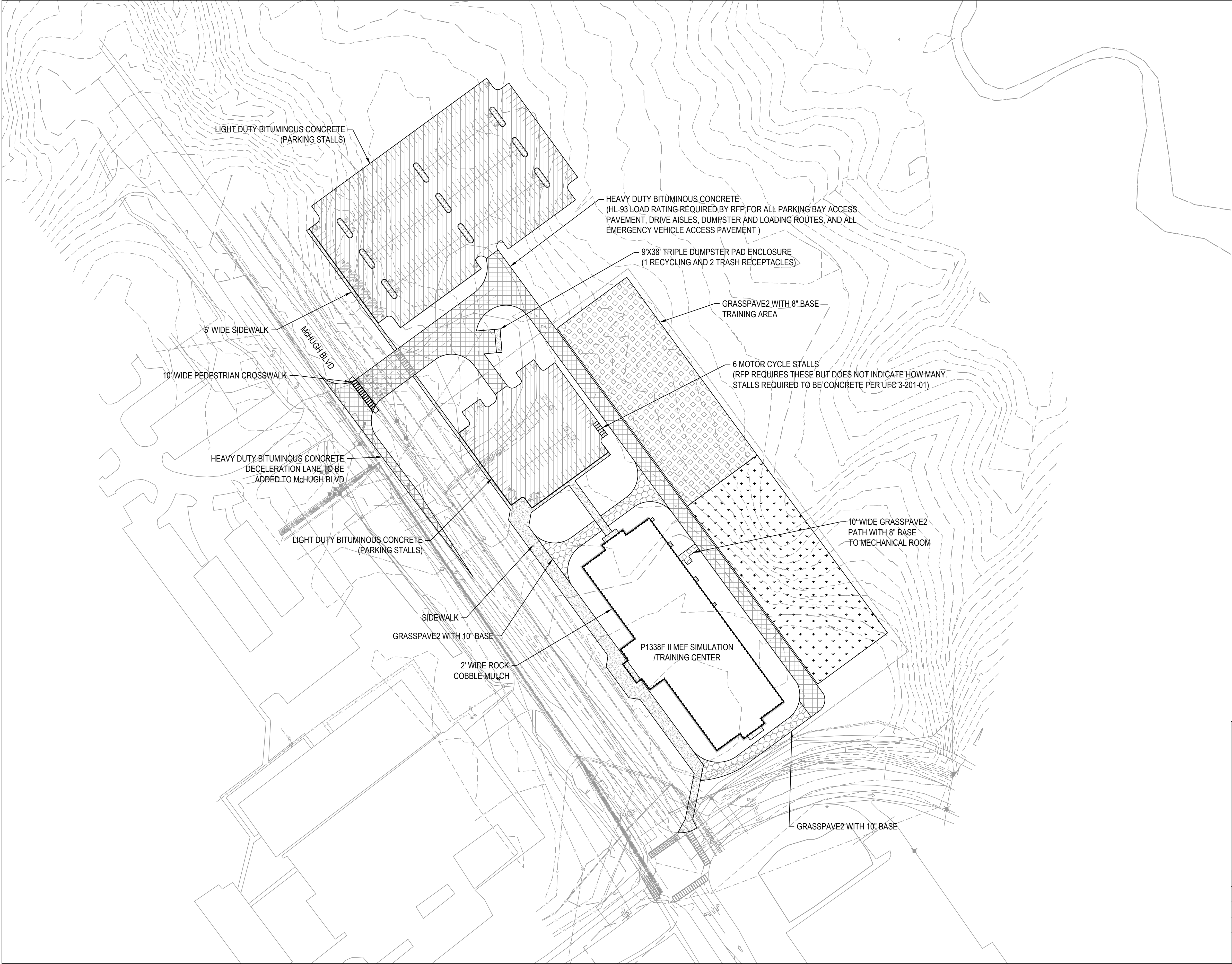

PAVEMENT QUANTITIES

CONCRETE CURBS: 779 LF
CONCRETE SIDEWALK PAVEMENT: 2,064 SY
4" - 3,000 PSI COMPRESSIVE STRENGTH PORTLAND CEMENT CONCRETE
4" NCDOT AGGREGATE BASE COURSE

GRASSPAVE2 PAVEMENT SECTION (MECHANICAL ACCESS PATH AND TRAINING AREA): 6,719 SY
GRASSPAVE 2 PAVERS OVER 8" MINIMUM AGGREGATE BASE (BASE TO BE LIME ROCK MIXED WITH WELL-DRAINING SAND (ASTM C-33) AT 33% TO ENSURE LONG-TERM PERMEABILITY) (ACCEPTABLE BASE ALTERNATIVE: AASHTO #57 STONE MIXED WITH CLEAN, SHARP SAND (ASTM C-33) AT A RATE OF 70% STONE TO 30% SAND FOR FULL DEPTH OF BASE)

GRASSPAVE2 PAVEMENT SECTION (EMERGENCY ACCESS LANE): 1,112 SY
GRASSPAVE 2 PAVERS OVER 10" MINIMUM AGGREGATE BASE (BASE TO BE LIME ROCK MIXED WITH WELL-DRAINING SAND (ASTM C-33) AT 33% TO ENSURE LONG-TERM PERMEABILITY) (ACCEPTABLE BASE ALTERNATIVE: AASHTO #57 STONE MIXED WITH CLEAN, SHARP SAND (ASTM C-33) AT A RATE OF 70% STONE TO 30% SAND FOR FULL DEPTH OF BASE)

MOTORCYCLE STALLS: 27 SY
6 STALLS (4.5'X9' EACH)
6" PORTLAND CEMENT CONCRETE SURFACE COURSE
6" NCDOT AGGREGATE BASE COURSE

(1) 9'X38' CONCRETE TRIPLE DUMPSTER PAD: 38 SY
8" - 5,000 PSI COMPRESSIVE STRENGTH PORTLAND CEMENT CONCRETE
#4 BARS AT 12" ON-CENTER EACH WAY
8" NCDOT AGGREGATE BASE COURSE

LIGHT DUTY BITUMINOUS CONCRETE PAVEMENT (PARKING STALLS): 13,899 SY
ASPHALT WALKING TRAIL REPAIR: 16 SY
2" NCDOT SURFACE COURSE
8" NCDOT AGGREGATE BASE COURSE

HEAVY DUTY BITUMINOUS CONCRETE PAVEMENT (ACCESS DRIVES): 5,193 SY
2" NCDOT SURFACE COURSE
3" NCDOT ASPHALT BASE COURSE
8" NCDOT AGGREGATE BASE COURSE

These documents are provided for cost estimating purposes only and are not intended for construction. Any cost estimate, based on these documents, is expected to consider the conceptual nature of the design and include an appropriate allowance for items depicted as well as items not shown but required for a complete project. Additional requirements are included in the government's Request for Proposal (RFP) which shall be reviewed in conjunction with these documents. In the event of conflict between the RFP and this documents, the RFP shall govern.

ANSI SIZE D. IF SHEET IS LESS THAN 22" X 34" IT IS A REDUCED PRINT. SCALE REDUCED ACCORDINGLY.

NO.	DATE	ISSUES AND REVISIONS

BID DOCUMENTS

RFP #: P1338F II MEF SIMULATION/
TRAINING CENTER

RQ-DPR JV | 1620 Faraday Avenue Carlsbad, CA 92010 | P: (760) 631-7707

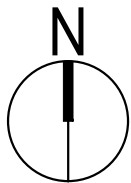
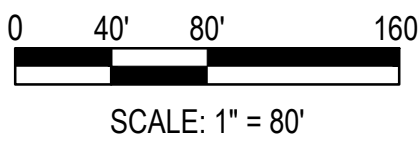

P1338F - PAVING PLAN

HURRICANE FLORENCE PKG 3
CAMP LEJEUNE, NORTH
CAROLINA



Printed: CIVIL PRICING DOCUMENTS 4-17-20

GRASSPAVE2 Firelane Detail

Use this detail for delineating a Grasspave2 firelane

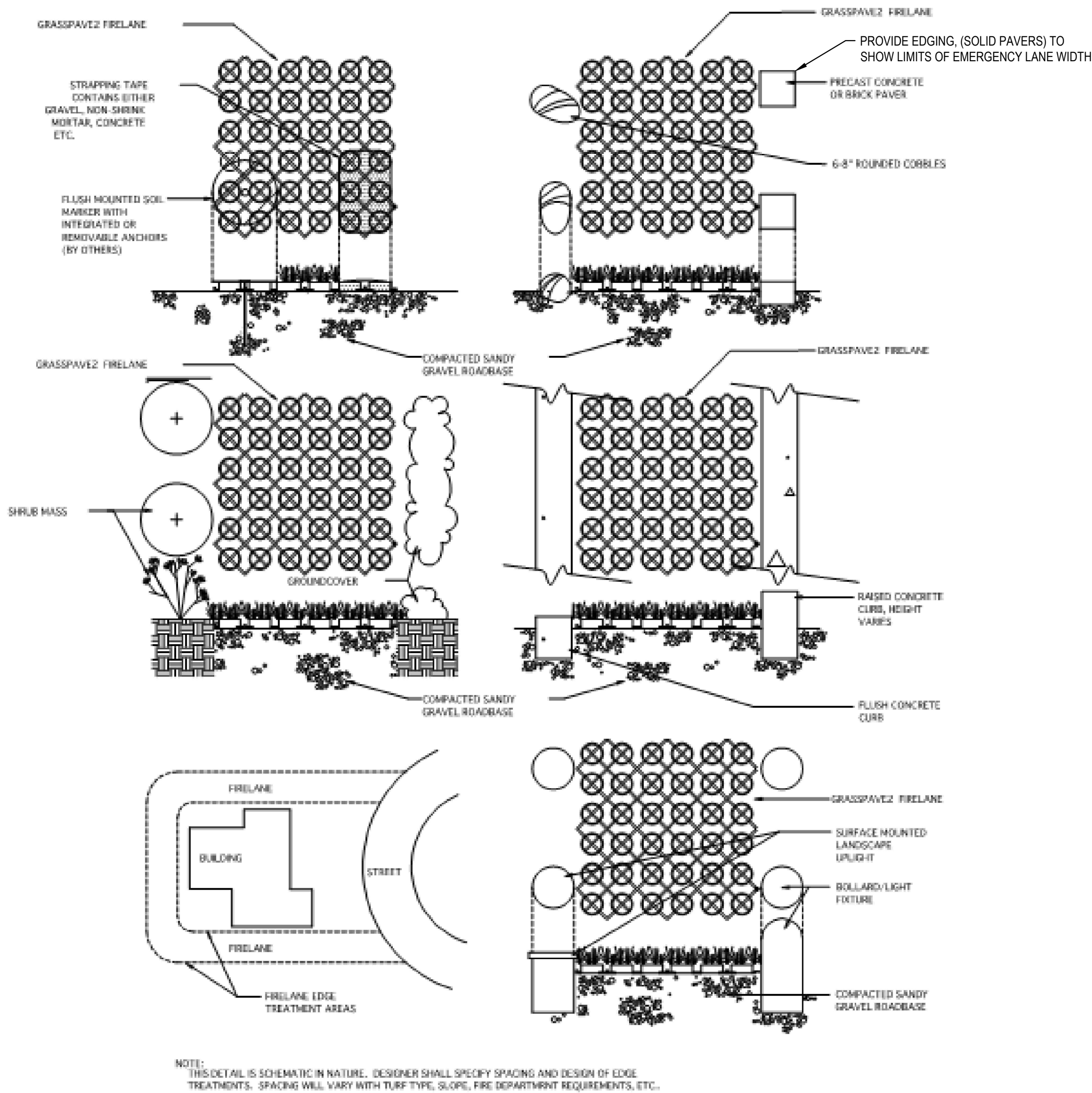

NOT TO SCALE

1
10F1



Base Course Recommendations for Grasspave2:

Passenger vehicles & light trucks - 8" minimum base (ACCESS PATH TO MECHANICAL ROOM AND TRAINING AREA)

Utility truck and fire lanes - 10" minimum base (EMERGENCY VEHICLE ACCESS PATH)

*Base depth shallower than this must be approved by site engineer.

Recommended Base: Sandy Gravel material from local sources commonly used for road base construction, passing sieve analysis below.

Sieve	%Passing
1"	100
3/4"	90-100
3/8"	70-80
#4	55-70
#10	45-55
#40	25-35
#200	3-8

Base material consisting of lime rock should be mixed with well-draining sand (ASTM C-33) at 30% to ensure long-term permeability.

Acceptable alternate base: AASHTO #57 stone mixed with clean, sharp sand (ASTM C-33) at a rate of 70% stone to 30% sand for full depth of base.

Compaction: Place base course material over prepared sub-base to grades shown on plans, in lifts not to exceed 150 mm (6"), compacting each lift separately to 95% Modified Proctor. Leave 25 mm (1.5") for Grasspave2 unit and sod to final grade. This can be slightly deeper if the thickness of sod is greater than recommend 0.5".

Hydrogrow: Apply this fertilizer and soil amendment mix over the base with a broadcast spreader set at a rate of 1 lb per 100 sq-ft. Rake lightly to distribute the mix as needed.

Grasspave2: Place, snap together and trim Grasspave2 to fit area. Units can be easily shaped with pruning shears or knife to cut the grid between rings (DO NOT cut rings).

Installation of Grass (choose ONE):

- Seed:** Fill the rings with clean, sharp sand to the top. Top dress with 0.5" of top soil, then seed and mulch. Keep soil surface moist until grass is mature.
- Sod:** Fill the rings with clean, sharp sand to the top. Select and install a thin-cut sod grown in sand or sandy loam. Water regularly until grass is mature and well rooted.

Maintain like Typical Grassy Area: After installation, protect grass from traffic until root system is well established (2-3 mowing cycles). Maintain grass paving as you would a grass lawn. Regular irrigation may be necessary. Micro-nutrient fertilizers should be applied as needed in addition to regular fertilization.

These documents are provided for cost estimating purposes only and are not intended for construction. Any cost estimate, based on these documents, is expected to consider the conceptual nature of the design and include an appropriate allowance for items depicted as well as items not shown but required for a complete project. Additional requirements are included in the government's Request for Proposal (RFP) which shall be reviewed in conjunction with these documents. In the event of conflict between the RFP and this documents, the RFP shall govern.

ANSI SIZE D. IF SHEET IS LESS THAN 22" X 34" IT IS A REDUCED PRINT. SCALE REDUCED ACCORDINGLY.

NO.	DATE	ISSUES AND REVISIONS

BID DOCUMENTS

RFP #: P1338F II MEF SIMULATION/
TRAINING CENTER

RQ-DPR JV | 1620 Faraday Avenue Carlsbad, CA 92010 | P: (760) 631-7707

P1338F - PAVING PLAN DETAILS

HURRICANE FLORENCE PKG 3
CAMP LEJEUNE, NORTH
CAROLINA



Printed: 4/21/2020 12:22:04 PM

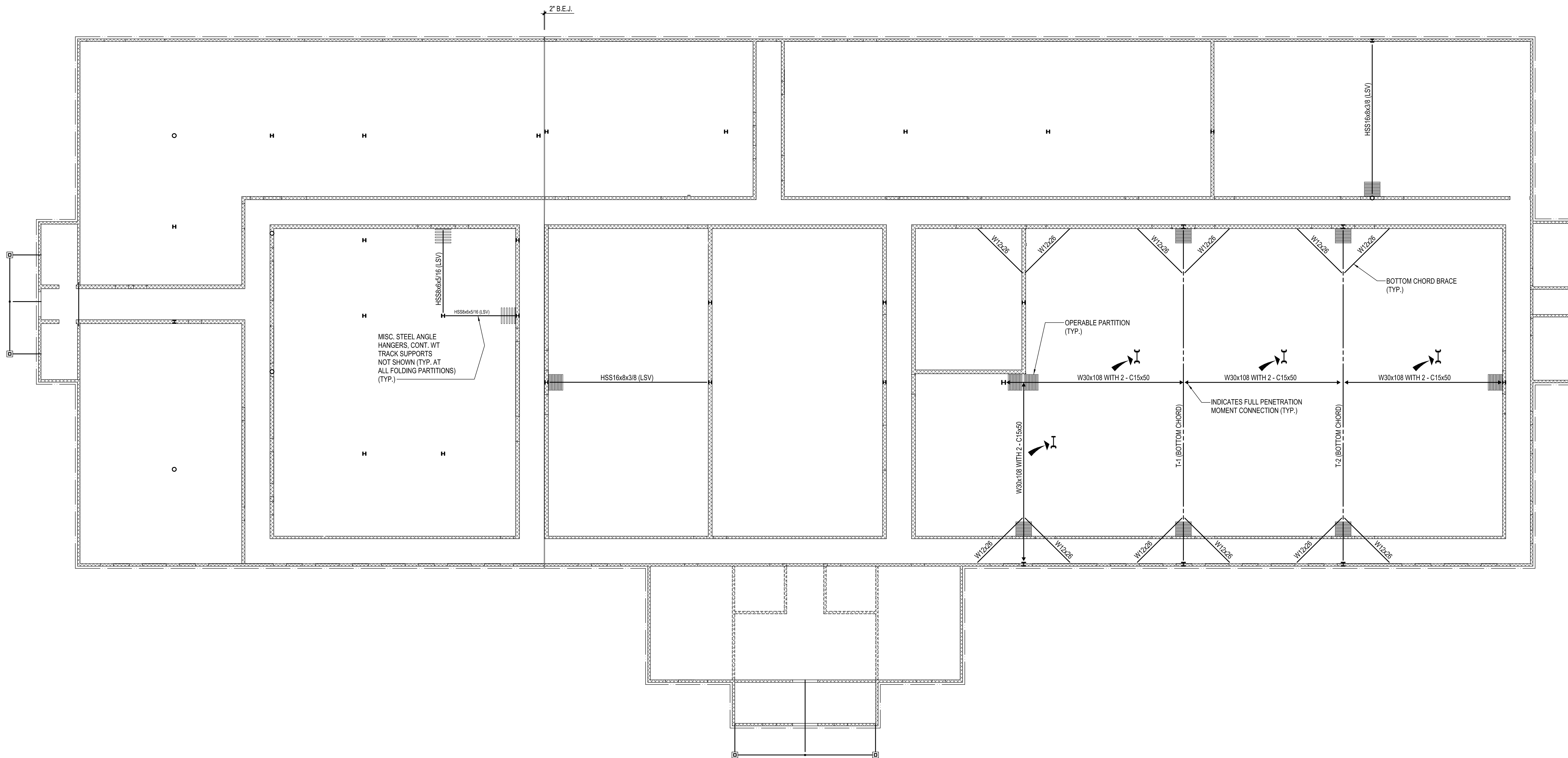

P1338 INTERSTITIAL LEVEL FRAMING PLAN
3/32" = 1'-0"

BID DOCUMENTS FOR P1338 AND P1527

RFP #: #####

DATE: 04/21/20

RQ-DPR JV | 1620 Faraday Avenue Carlsbad, CA 92010 | P: (760) 631-7707

MARINE CORPS BASE CAMP LEJEUNE, NC



S103

Printed: 4/21/2020 12:22:04 PM

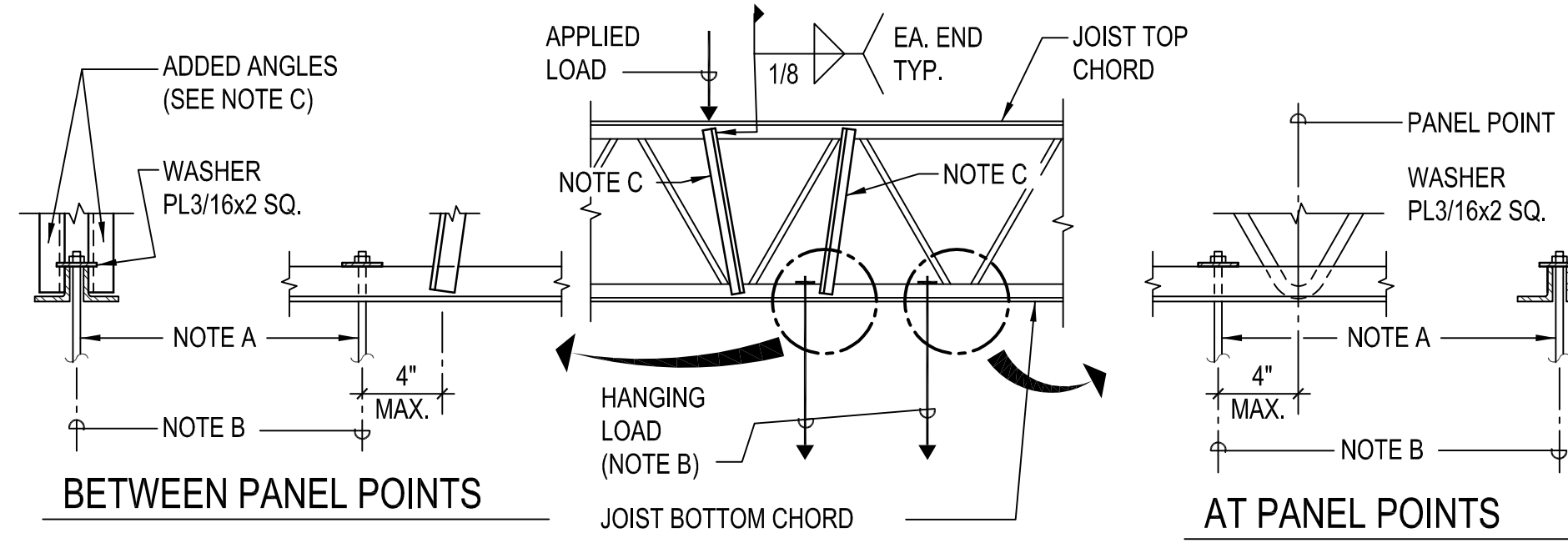

TYPICAL DETAIL AT CONCENTRATED LOADS ON JOISTS NOTES:
A. HANGER RODS - SEE THE ARCHITECTURAL, MECHANICAL, PLUMBING AND ELECTRICAL DRAWINGS.
B. POSITION HANGER RODS ON JOIST CENTERLINE BETWEEN BOTTOM CHORD ANGLES. "C" CLAMP CONNECTIONS ARE NOT ALLOWED.
C. WHERE CONCENTRATED LOADS ARE APPLIED TO TOP CHORDS OR HUNG FROM BOTTOM CHORDS BETWEEN PANEL POINTS REINFORCE JOIST WITH DOUBLE L1x1x1/8 AS INDICATED.

TYPICAL DETAIL AT CONCENTRATED LOADS ON JOISTS

NOT TO SCALE
NOTE: THIS DETAIL IS FOR ALL LOADS WHICH EXCEED 50 POUNDS

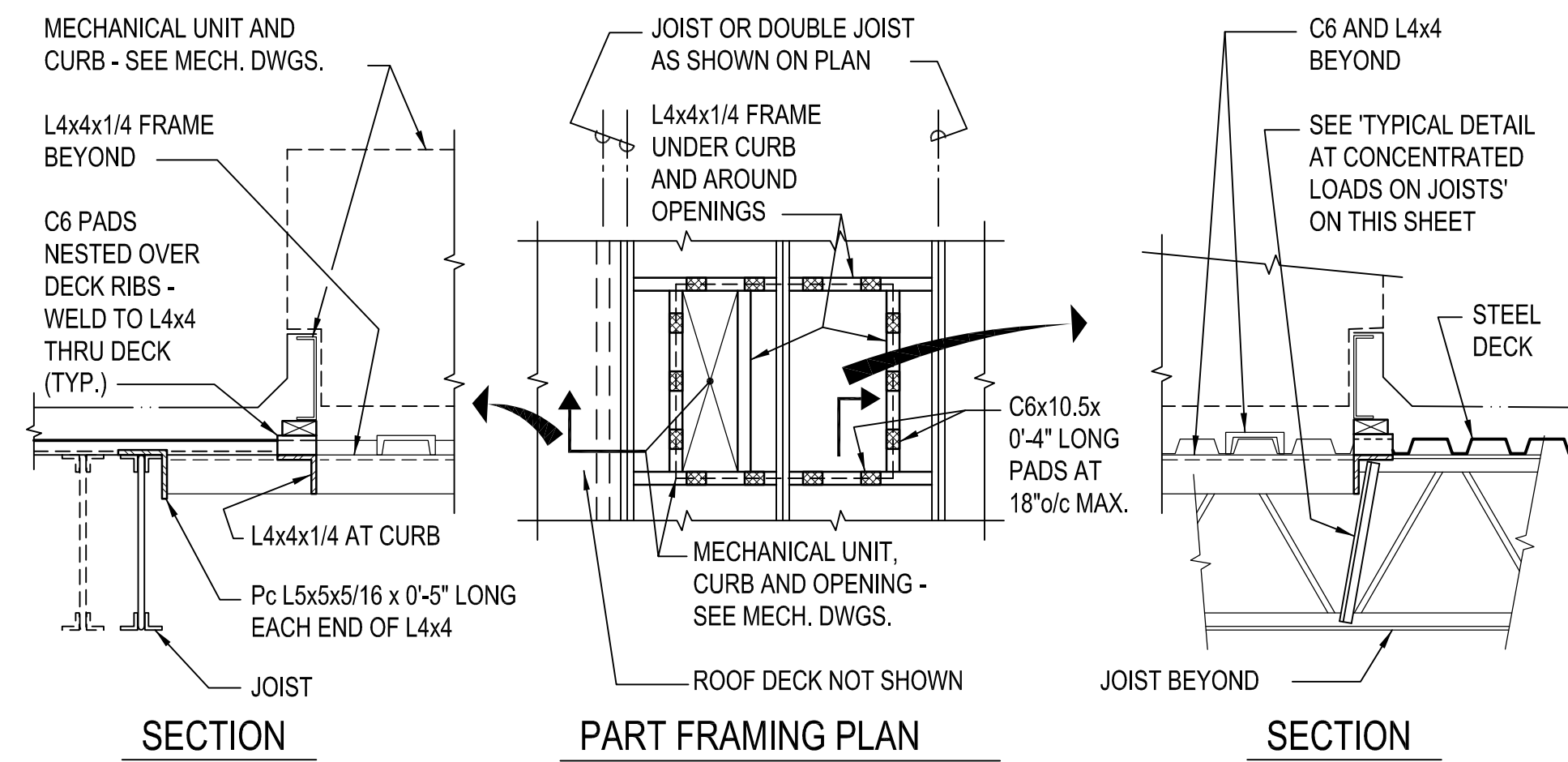

TYPICAL ROOF TOP MECHANICAL UNIT SUPPORT DETAIL

NOT TO SCALE

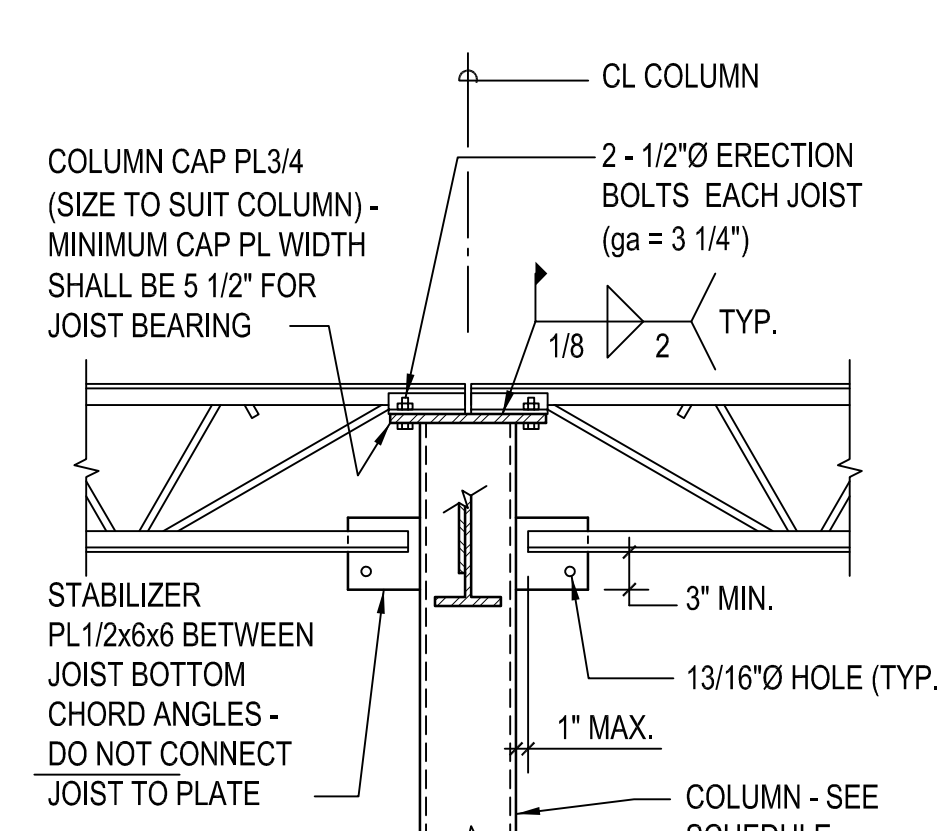

TYPICAL ROOF JOIST TO COLUMN CONNECTION DETAIL

NOT TO SCALE

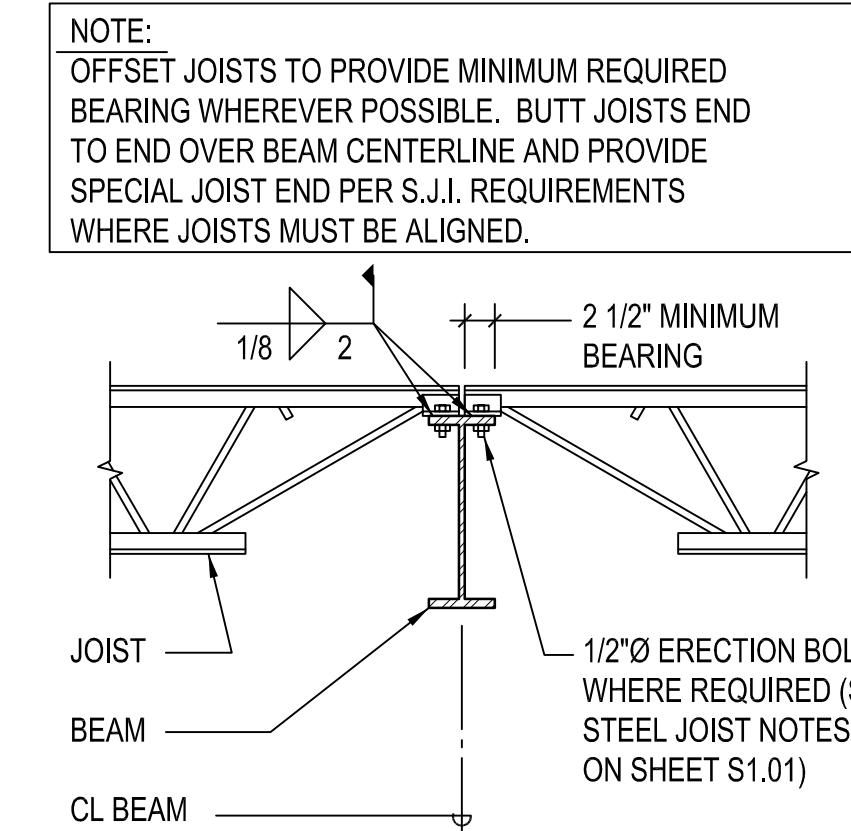

TYPICAL JOIST TO BEAM CONNECTION DETAIL

NOT TO SCALE

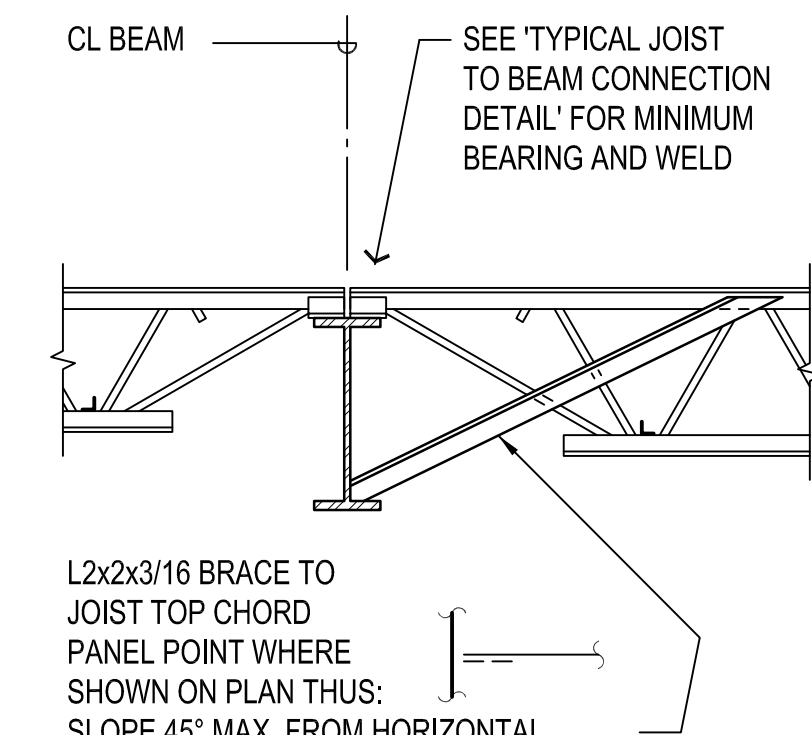

TYPICAL BEAM BOTTOM FLANGE BRACE DETAIL

NOT TO SCALE

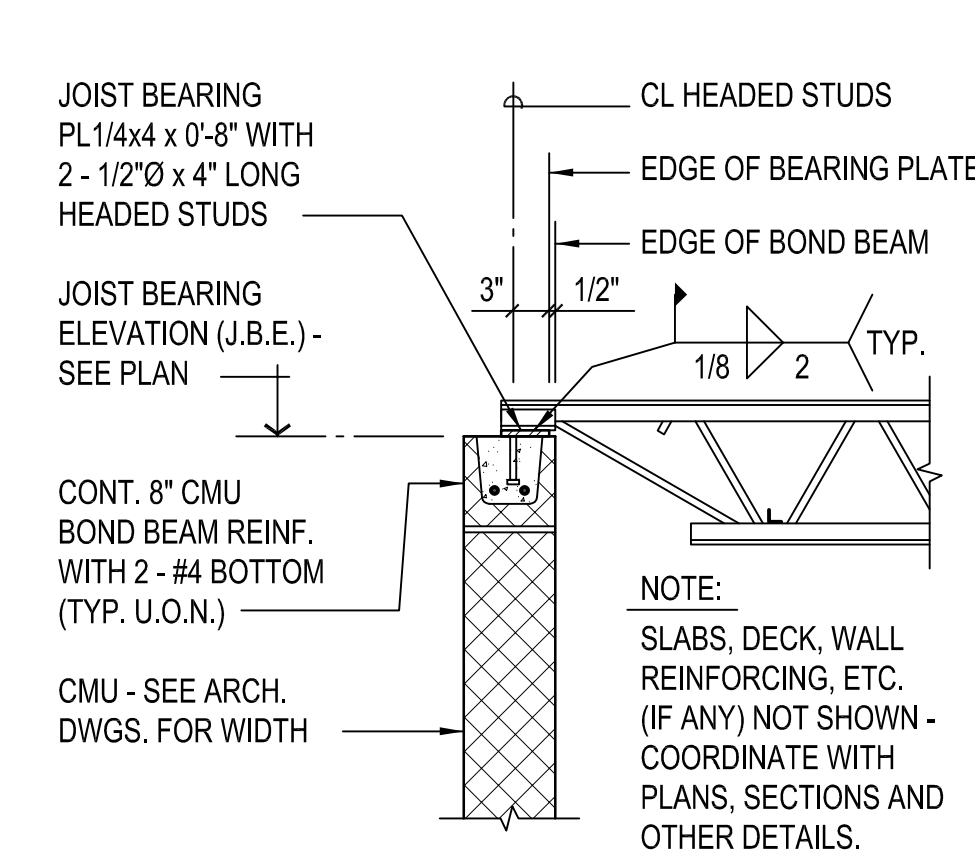

TYPICAL 'K' SERIES JOIST BEARING ON MASONRY DETAIL

NOT TO SCALE

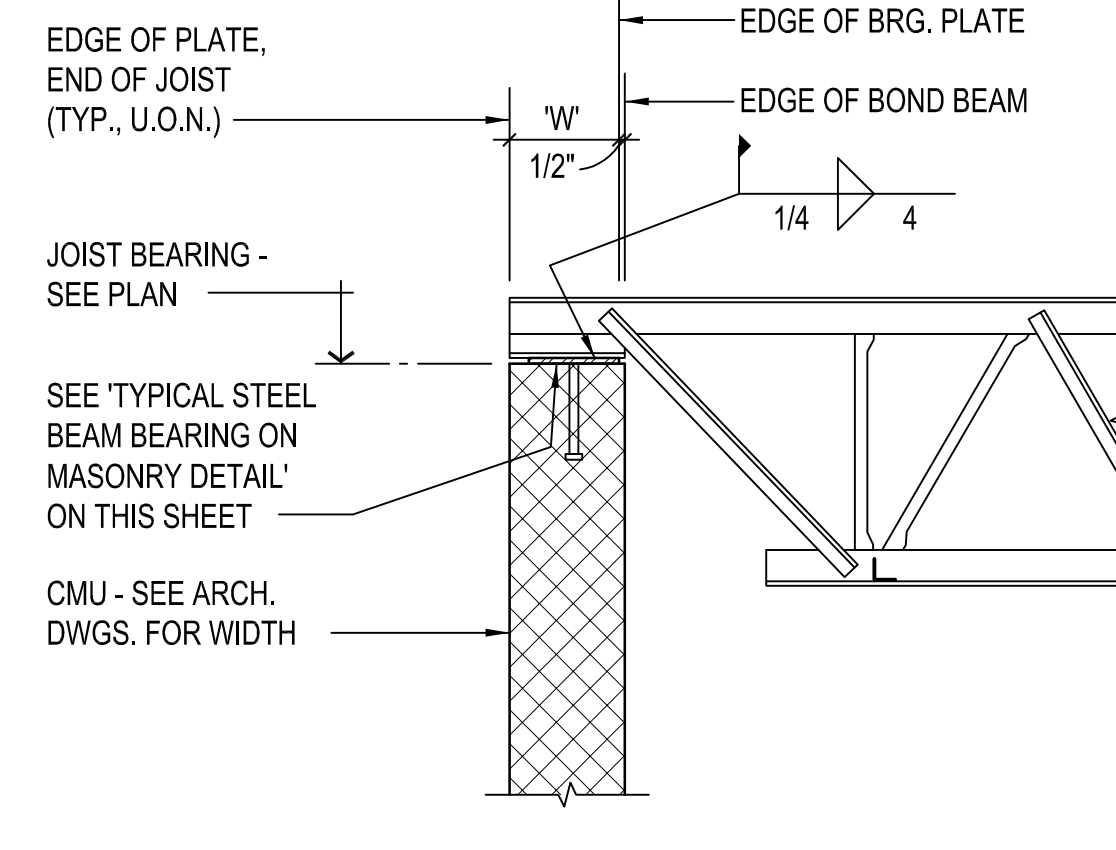

TYPICAL JOIST GIRDER BEARING ON MASONRY DETAIL

NOT TO SCALE

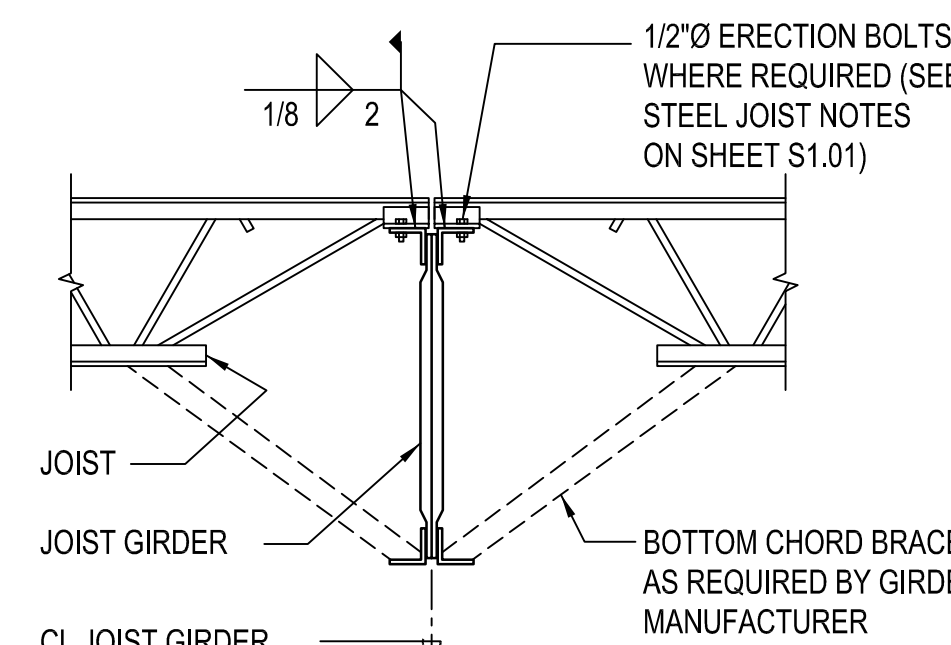

TYPICAL JOIST TO JOIST GIRDER CONNECTION DETAIL

NOT TO SCALE

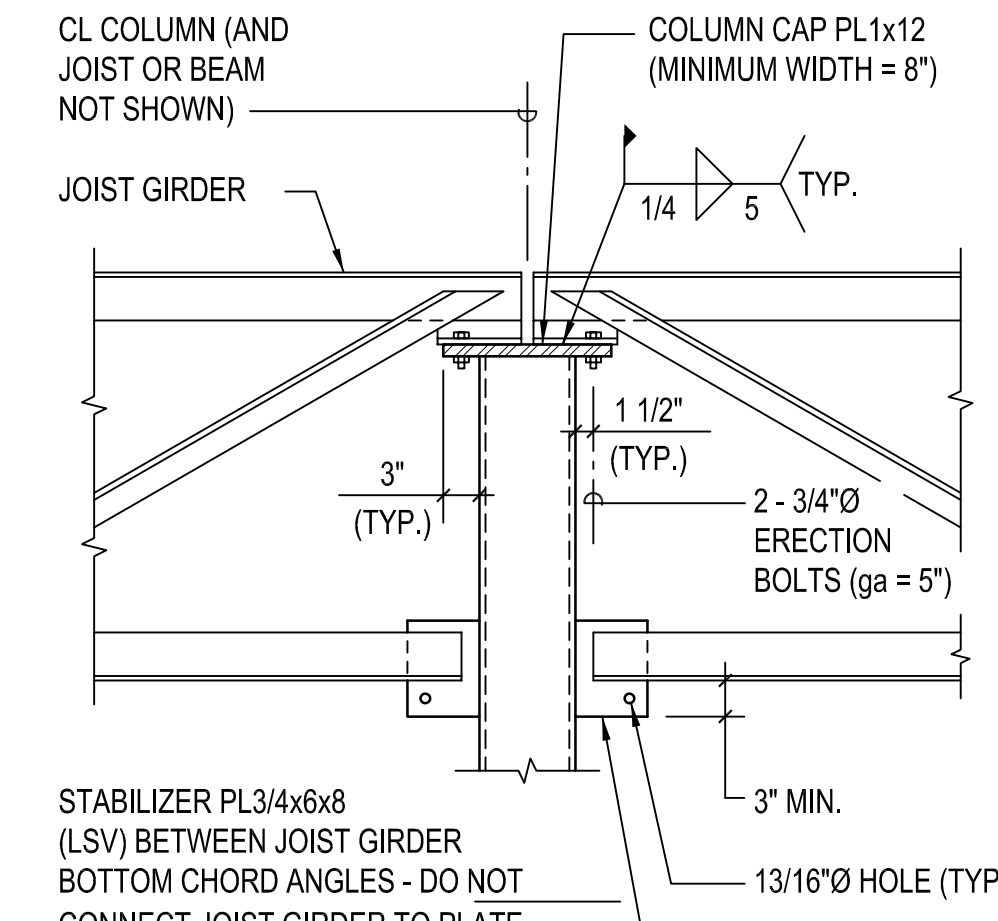

TYPICAL JOIST GIRDER TO COLUMN CONNECTION DETAIL

NOT TO SCALE

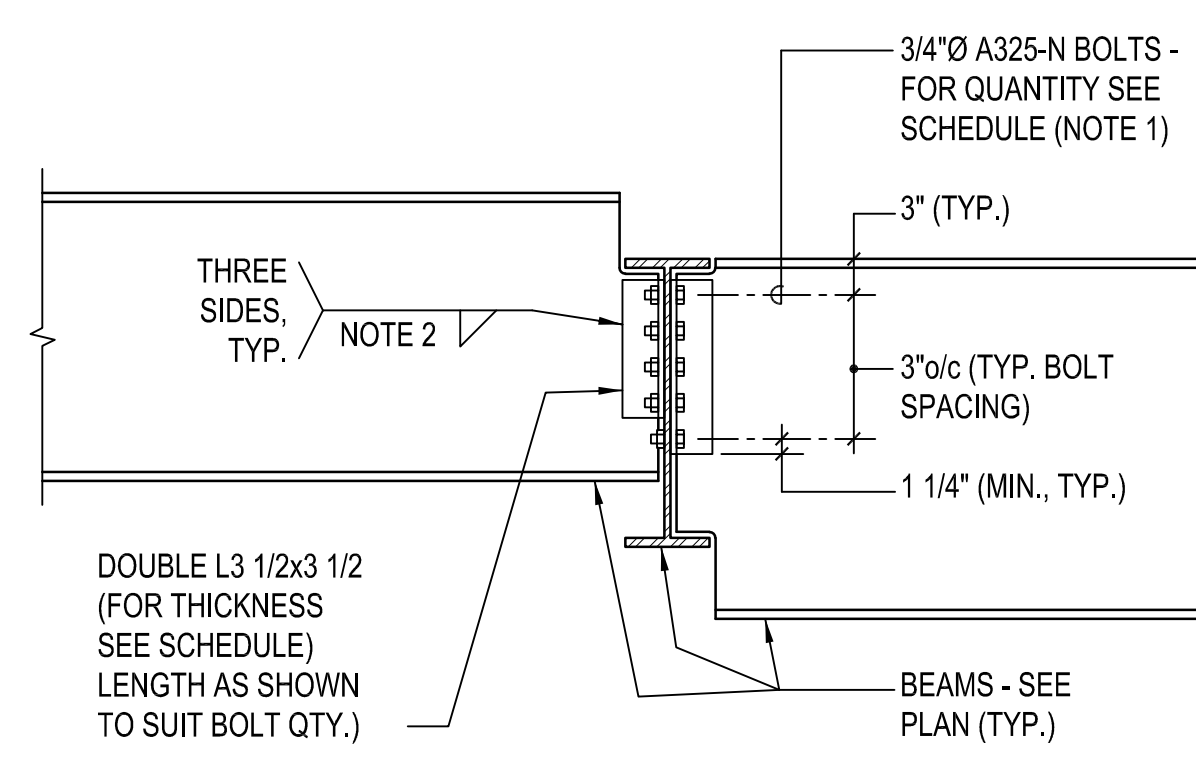
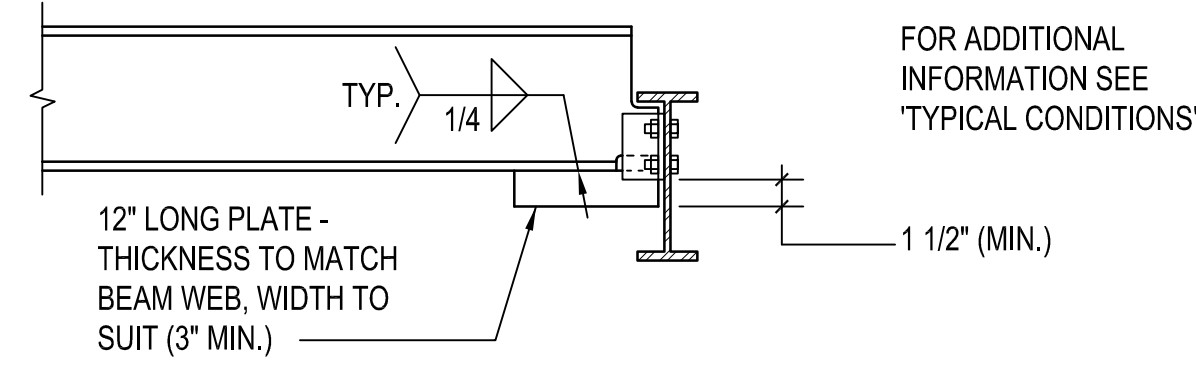

THESE DETAILS ARE APPLICABLE AT CONNECTIONS WHERE THERE IS INSUFFICIENT DEPTH AT THE BEAM TO BEAM CONNECTION TO ALLOW USE OF A BOLTED WEB PLATE CONNECTION AS SHOWN IN THE DETAILS ON THIS SHEET AND NO OTHER CONNECTION IS SPECIFIED.

TYPICAL BOLTED DOUBLE ANGLE BEAM TO BEAM CONNECTION DETAILS

NOT TO SCALE

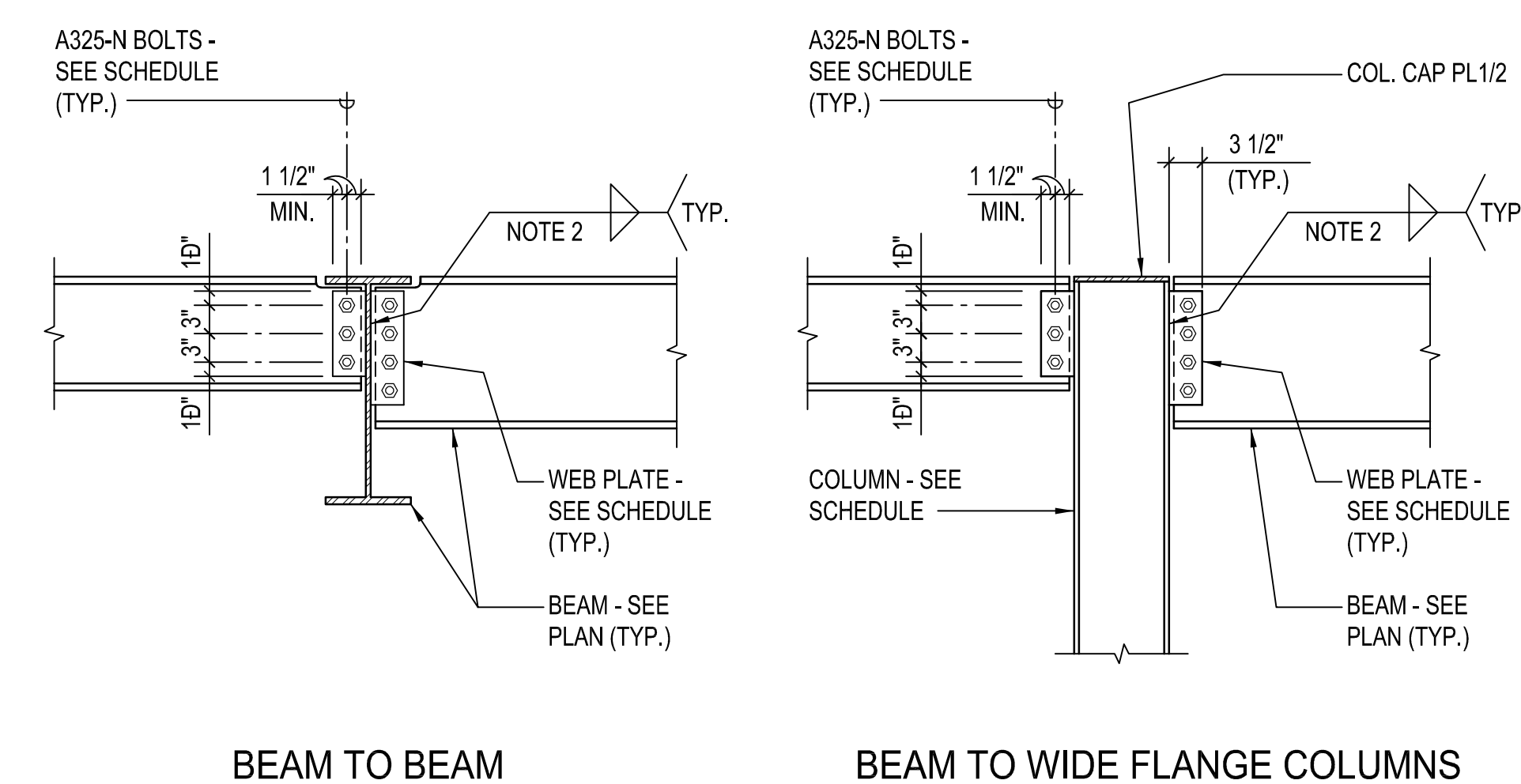

BEAM TO BEAM

BEAM TO WIDE FLANGE COLUMNS

BOLTED DOUBLE ANGLE CONNECTION SCHEDULE		
BEAM SIZE	MIN. ANGLE THICKNESS	MIN. BOLT QUANTITY
W10	5/16"	2
W12	5/16"	2
W14	5/16"	2
W16	5/16"	3
W18	3/8"	4
W21	3/8"	4
W24	3/8"	5

DOUBLE ANGLE CONNECTION NOTES:
1. BOLT QUANTITY SHOWN IS MINIMUM NUMBER REQUIRED ON EACH SIDE OF BEAM WEB.
2. FILLET WELDS SHALL BE 3/4 OF THE ANGLE THICKNESS (1/4" MIN.).

WEB PLATE CONNECTION SCHEDULE			
MAXIMUM BEAM SIZE IN EACH BEAM DEPTH GROUP	WEB PLATE THICKNESS	A325-N BOLTS QUANTITY	SIZE
W10	3/8"	2	3/4"
W12	3/8"	3	3/4"
W14	3/8"	3	3/4"
W16	3/8"	4	3/4"
W18	3/8"	5	3/4"
W21	3/8"	6	3/4"
W24	3/8"	7	3/4"
W27	1/2"	8	3/4"
W30	1/2"	8	3/4"

WEB PLATE CONNECTION NOTES:
1. BOLT EDGE DISTANCE SHALL BE 1 1/2" MIN. AT ALL EDGES. BOLT SPACING SHALL BE 3" MIN.
2. FILLET WELDS SHALL BE 3/4 OF THE PLATE THICKNESS (1/4" MIN.) EACH SIDE.
3. THICKNESS EQUALS FLANGE THICKNESS OF BEAM FRAMING INTO COLUMN WEB (3/8" MIN.).

BID DOCUMENTS FOR P1338 AND P1527

RFP #: #####

DATE: 04/21/20

RQ-DPR JV

1620 Faraday Avenue Carlsbad, CA 92010

P: (760) 631-7707

MARINE CORPS BASE CAMP LEJEUNE, NC



S107

GENERAL PRICING NOTE

These documents are provided for cost estimating purposes only and are not intended for construction. Any cost estimate, based on these documents, is expected to consider the conceptual nature of the design and include an appropriate allowance for items depicted as well as items not shown but required for a complete project. Additional requirements are included in the government's Request for Proposal (RFP) which shall be reviewed in conjunction with these documents. In the event of conflict between the RFP and these documents, the RFP shall govern.

WALL TYPES

- CMU WALL - THICKNESS VARIES AS PER HEIGHT. SEE STRUCTURE FOR SIZE
- CMU VENEER WALL - 3 5/8" THICKNESS TO A HEIGHT OF 2 COURSES ABOVE CEILING
- CMU WALL - STC 45, WALL HEIGHT TO DECK ABOVE SEE STRUCTURE FOR SIZE
- 3 5/8" 6" METAL STUD WALL WITH 5/8" GYP. BRD. ON EACH SIDE. HEIGHT TO 6" MIN. ABOVE CEILING.
- 6" METAL STUD WALL WITH 5/8" GYP. BRD. ON EACH SIDE. STC 45, HEIGHT TO EXTEND TO DECK ABOVE. AT PARTITIONS THAT EXCEED 18'-0" IN HEIGHT PROVIDE 8" STUDS
- 6" METAL STUD WALL WITH 5/8" GYP. BRD. ON EACH SIDE. STC 50, HEIGHT TO EXTEND TO DECK ABOVE.
- 1 1/2" METAL STUD WALL WITH 5/8" GYP. BRD. ON ONE SIDE. HEIGHT TO EXTEND TO DECK ABOVE OR 6" ABOVE FINISHED CEILING

PLAN NOTES

- PATTERN INDICATES LOCATIONS OF 12" RAISED ACCESS FLOORING OVER RECESSED SLAB

NOTE: PROVIDE STC 45 GYPSUM BOARD WALL ABOVE ALL FOLDING PARTITIONS FOR CONTINUITY OF ACCOUSTICAL SEPARATION.

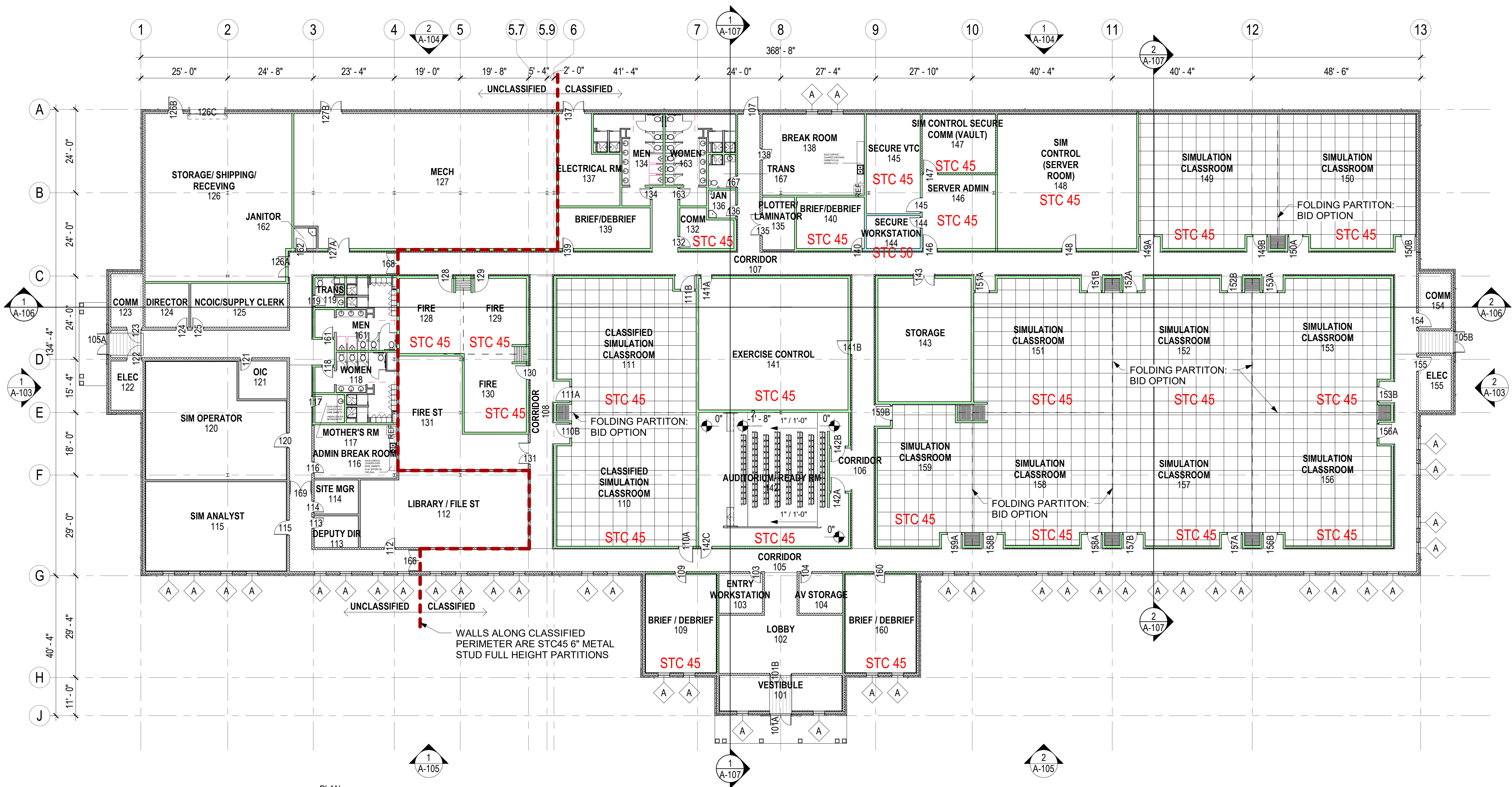

1 FLOOR PLAN
SCALE: 1/16" = 1'-0"

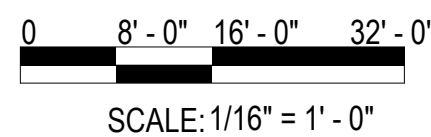
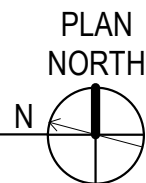

SCALE: 1/16" = 1' - 0"

BID DOCUMENTS

RFP #: N40085-18-D-8728

DATE: 04/29/20

RQ-DPR JV

1620 Faraday Avenue Carlsbad, CA 92010

P: (760) 631-7707

FLOOR PLAN

P1338F II MEF SIMULATION/TRAINING CENTER REPLACEMENT
McHUGH BOULEVARD
MARINE CORPS BASE CAMP LEJEUNE, NC



A-101

GENERAL PRICING NOTE

These documents are provided for cost estimating purposes only and are not intended for construction. Any cost estimate, based on these documents, is expected to consider the conceptual nature of the design and include an appropriate allowance for items depicted as well as items not shown but required for a complete project. Additional requirements are included in the government's Request for Proposal (RFP) which shall be reviewed in conjunction with these documents. In the event of conflict between the RFP and these documents, the RFP shall govern.



PROVIDE STC 45 CEILING AT DOOR ALCOVES TO COMPLETE THE STC WALL RATING. TYPICAL AT CLASSROOMS

PROVIDE STC 45 GYPSUM BOARD WALL ABOVE ALL FOLDING PARTITIONS FOR CONTINUITY OF ACCOUSTICAL SEPARATION. TYPICAL AT CLASSROOMS

PROVIDE CEILING AT DOOR ALCOVES TO COMPLETE THE STC WALL RATING. TYPICAL AT CLASSROOMS

1 REFLECTED CEILING PLAN - 1ST FLOOR
SCALE: 1/16" = 1'-0"

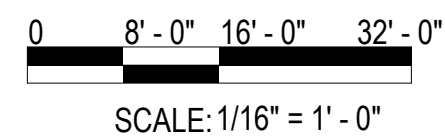

Printed: 4/29/2020 2:52:15 PM

BID DOCUMENTS

RFP #: N40085-18-D-8728

DATE: 04/29/20

RQ-DPR JV | 1620 Faraday Avenue Carlsbad, CA 92010 | P: (760) 631-7707

REFLECTED CEILING PLAN

P1338F II MEF SIMULATION/TRAINING CENTER REPLACEMENT
McHUGH BOULEVARD
MARINE CORPS BASE CAMP LEJEUNE, NC



AR-101

GENERAL PRICING NOTE

These documents are provided for cost estimating purposes only and are not intended for construction. Any cost estimate, based on these documents, is expected to consider the conceptual nature of the design and include an appropriate allowance for items depicted as well as items not shown but required for a complete project. Additional requirements are included in the government's Request for Proposal (RFP) which shall be reviewed in conjunction with these documents. In the event of conflict between the RFP and these documents, the RFP shall govern.

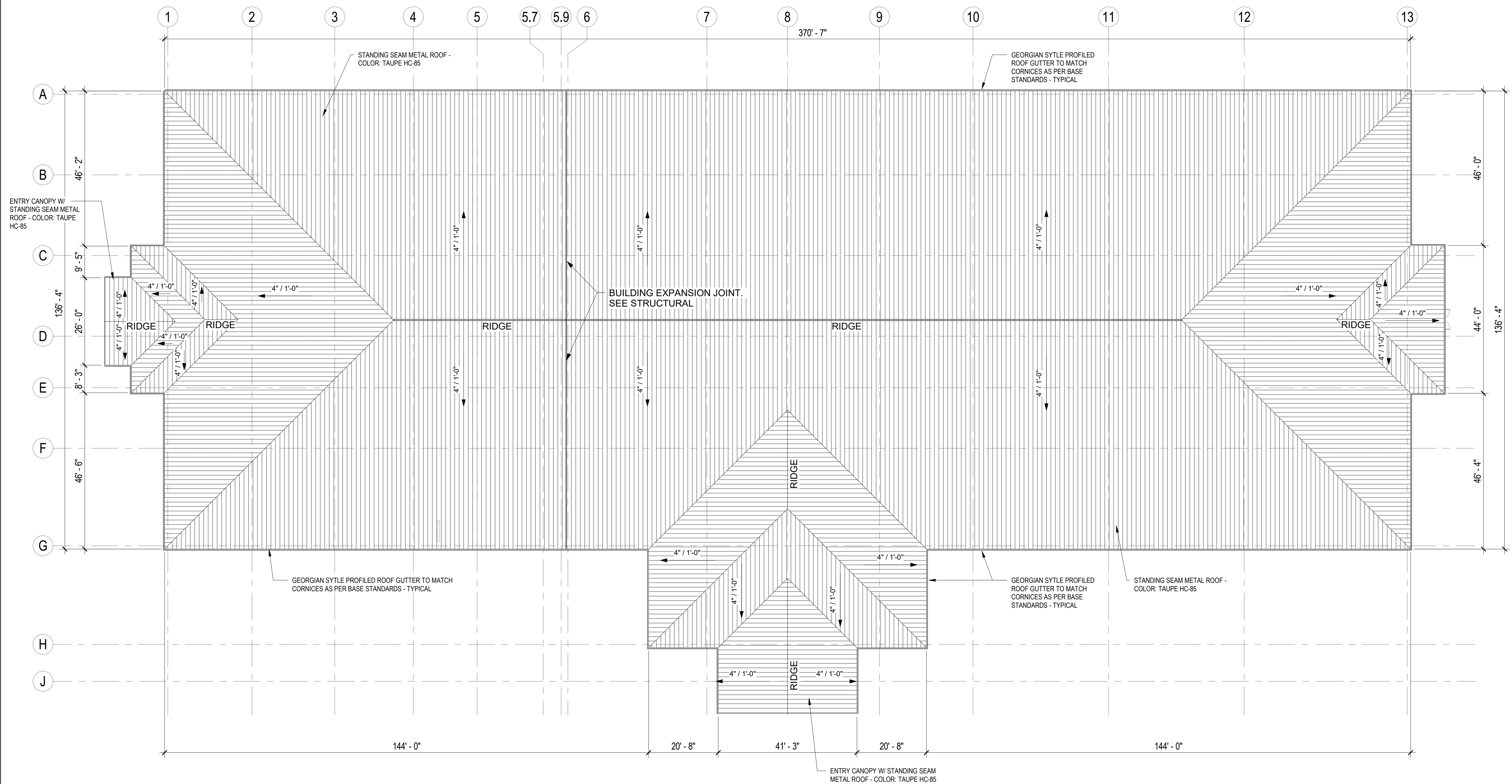

1 ROOF PLAN
SCALE: 1/16" = 1'-0"

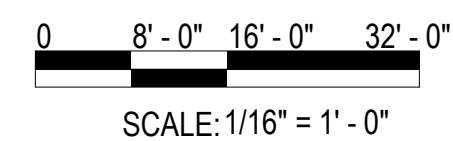
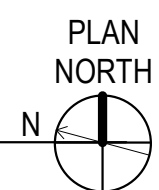

Printed: 4/29/2020 2:51:35 PM

BID DOCUMENTS

RFP #: N40085-18-D-8728

DATE: 04/29/20

RQ-DPR JV | 1620 Faraday Avenue Carlsbad, CA 92010 | P: (760) 631-7707

ROOF PLAN

P1338F II MEF SIMULATION/TRAINING CENTER REPLACEMENT
McHUGH BOULEVARD
MARINE CORPS BASE CAMP LEJEUNE, NC



GENERAL PRICING NOTE

These documents are provided for cost estimating purposes only and are not intended for construction. Any cost estimate, based on these documents, is expected to consider the conceptual nature of the design and include an appropriate allowance for items depicted as well as items not shown but required for a complete project. Additional requirements are included in the government's Request for Proposal (RFP) which shall be reviewed in conjunction with these documents. In the event of conflict between the RFP and these documents, the RFP shall govern.

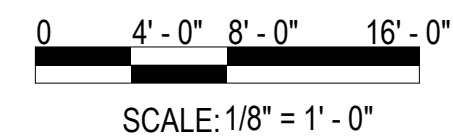
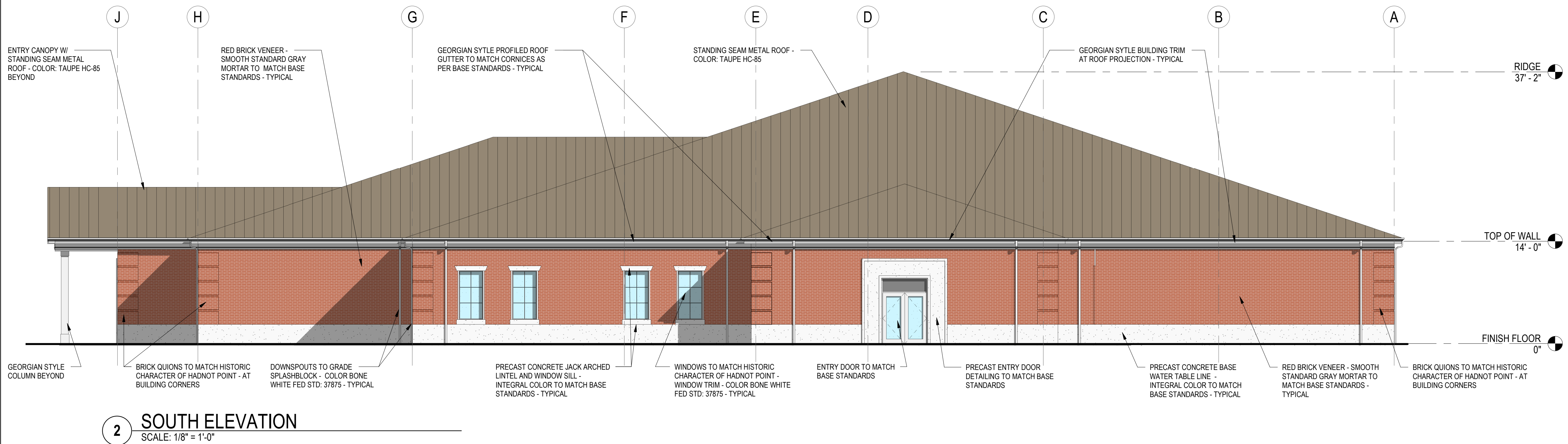
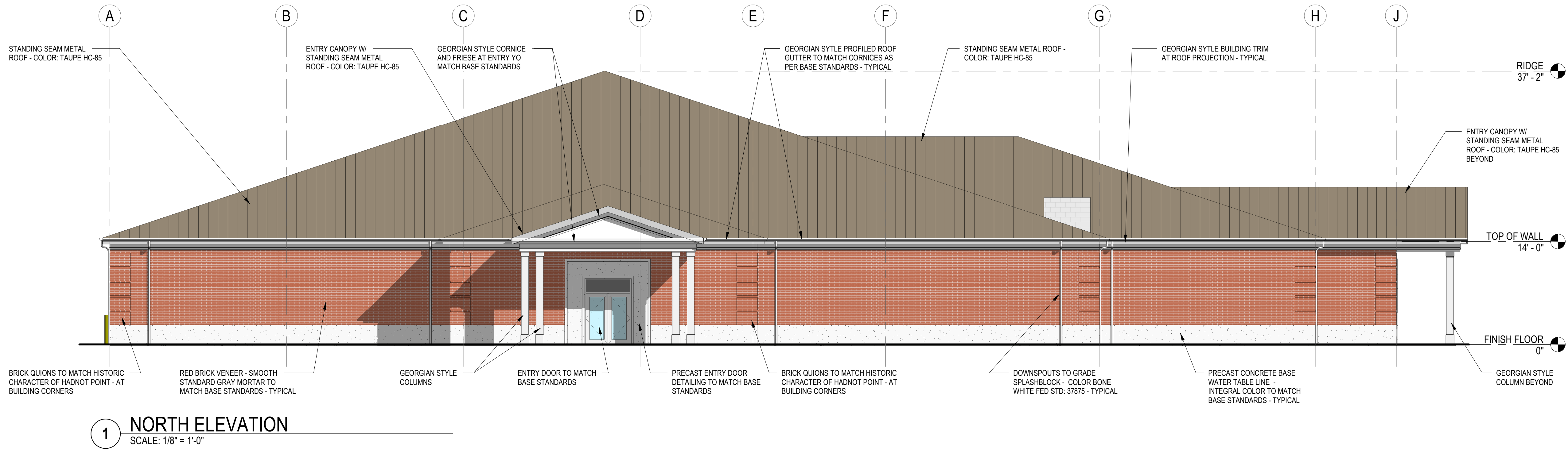

Printed: 4/29/2020 2:51:43 PM

BID DOCUMENTS

RFP #: N40085-18-D-8728

DATE: 04/29/20

RQ-DPR JV | 1620 Faraday Avenue Carlsbad, CA 92010 | P: (760) 631-7707

EXTERIOR ELEVATIONS

P1338F II MEF SIMULATION/TRAINING CENTER REPLACEMENT
McHUGH BOULEVARD
MARINE CORPS BASE CAMP LEJEUNE, NC



A-103

GENERAL PRICING NOTE

These documents are provided for cost estimating purposes only and are not intended for construction. Any cost estimate, based on these documents, is expected to consider the conceptual nature of the design and include an appropriate allowance for items depicted as well as items not shown but required for a complete project. Additional requirements are included in the government's Request for Proposal (RFP) which shall be reviewed in conjunction with these documents. In the event of conflict between the RFP and these documents, the RFP shall govern.

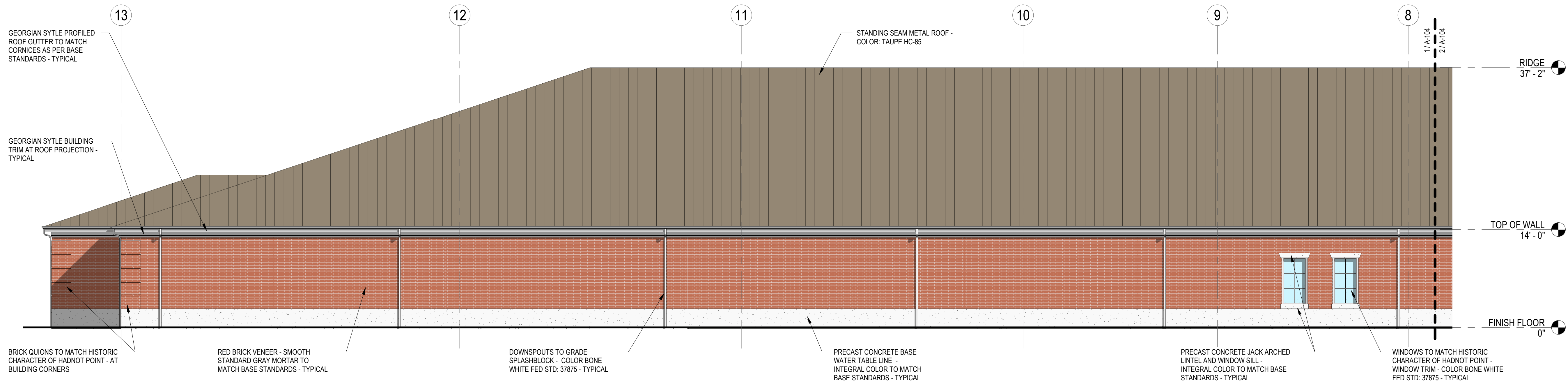

1 EAST ELEVATION
SCALE: 1/8" = 1'-0"

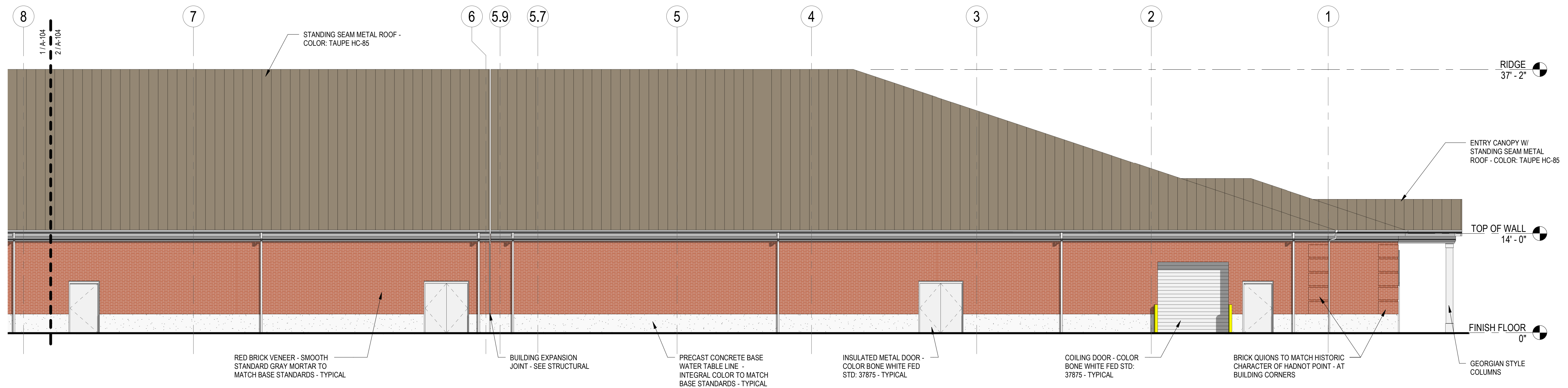

2 EAST ELEVATION
SCALE: 1/8" = 1'-0"

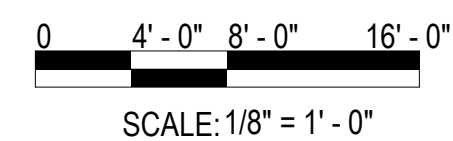

Printed: 4/29/2020 2:51:49 PM

BID DOCUMENTS

RFP #: N40085-18-D-8728

DATE: 04/29/20

RQ-DPR JV | 1620 Faraday Avenue Carlsbad, CA 92010 | P: (760) 631-7707

EXTERIOR ELEVATIONS

P1338F II MEF SIMULATION/TRAINING CENTER REPLACEMENT
McHUGH BOULEVARD
MARINE CORPS BASE CAMP LEJEUNE, NC



A-104

These documents are provided for cost estimating purposes only and are not intended for construction. Any cost estimate, based on these documents, is expected to consider the conceptual nature of the design and include an appropriate allowance for items depicted as well as items not shown but required for a complete project. Additional requirements are included in the government's Request for Proposal (RFP) which shall be reviewed in conjunction with these documents. In the event of conflict between the RFP and these documents, the RFP shall govern.

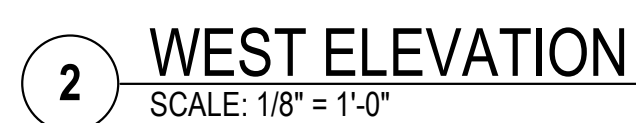
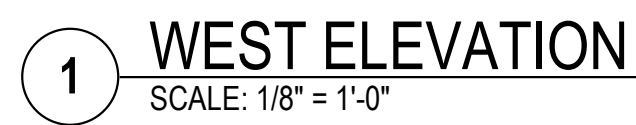

A-105

GENERAL PRICING NOTE

These documents are provided for cost estimating purposes only and are not intended for construction. Any cost estimate, based on these documents, is expected to consider the conceptual nature of the design and include an appropriate allowance for items depicted as well as items not shown but required for a complete project. Additional requirements are included in the government's Request for Proposal (RFP) which shall be reviewed in conjunction with these documents. In the event of conflict between the RFP and these documents, the RFP shall govern.

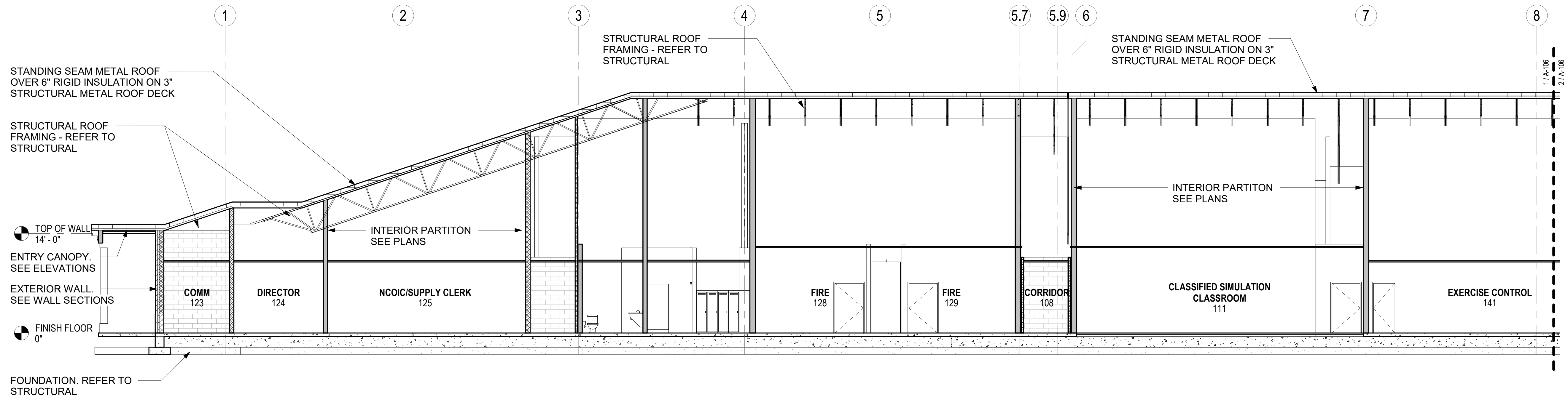

1 BUILDING SECTION
SCALE: 1/8" = 1'-0"

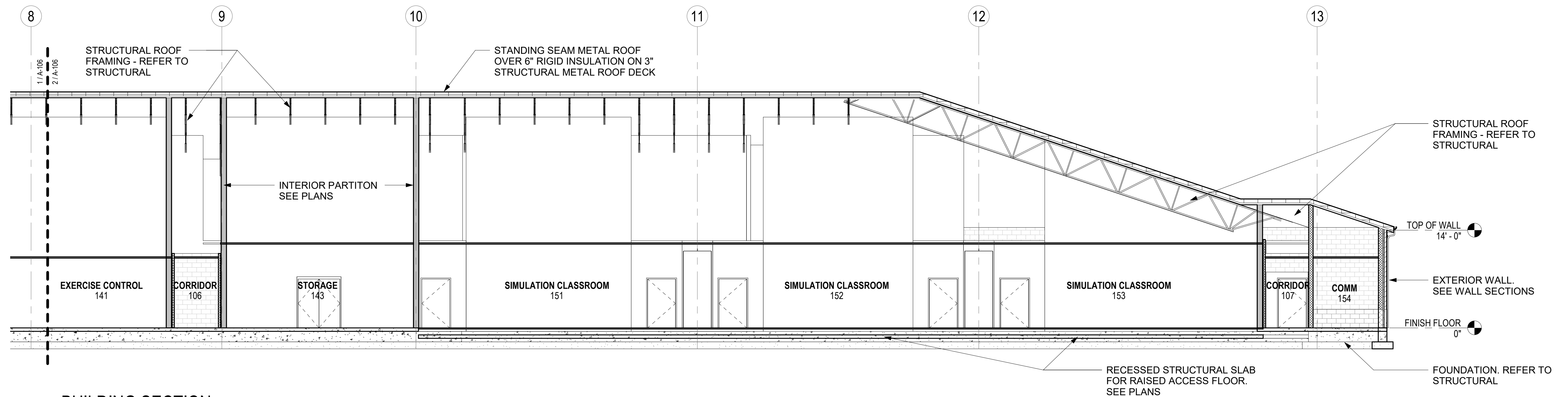

2 BUILDING SECTION
SCALE: 1/8" = 1'-0"

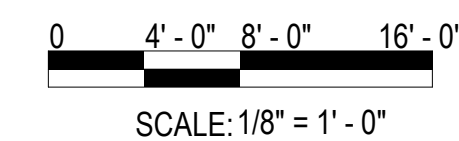

Printed: 4/29/2020 2:52:01 PM

BID DOCUMENTS

RFP #: N40085-18-D-8728

DATE: 04/29/20

RQ-DPR JV | 1620 Faraday Avenue Carlsbad, CA 92010 | P: (760) 631-7707

BUILDING SECTIONS

P1338F II MEF SIMULATION/TRAINING CENTER REPLACEMENT
McHUGH BOULEVARD
MARINE CORPS BASE CAMP LEJEUNE, NC



A-106

GENERAL PRICING NOTE

These documents are provided for cost estimating purposes only and are not intended for construction. Any cost estimate, based on these documents, is expected to consider the conceptual nature of the design and include an appropriate allowance for items depicted as well as items not shown but required for a complete project. Additional requirements are included in the government's Request for Proposal (RFP) which shall be reviewed in conjunction with these documents. In the event of conflict between the RFP and these documents, the RFP shall govern.

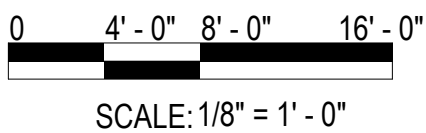
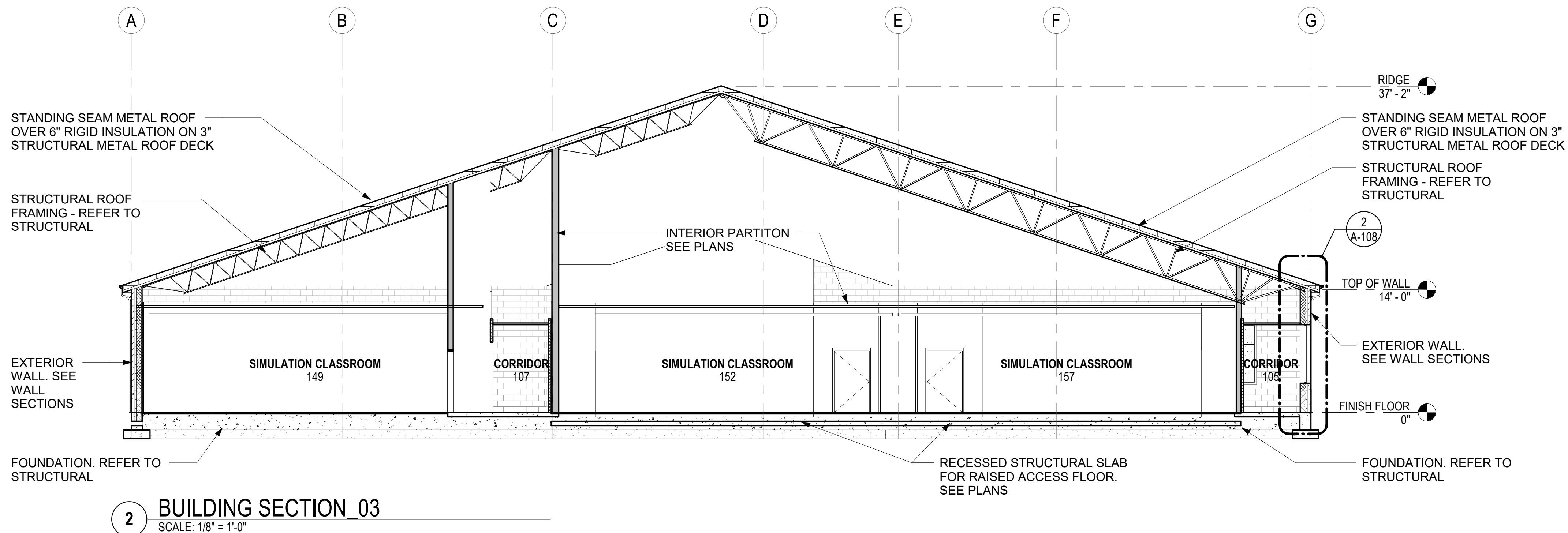
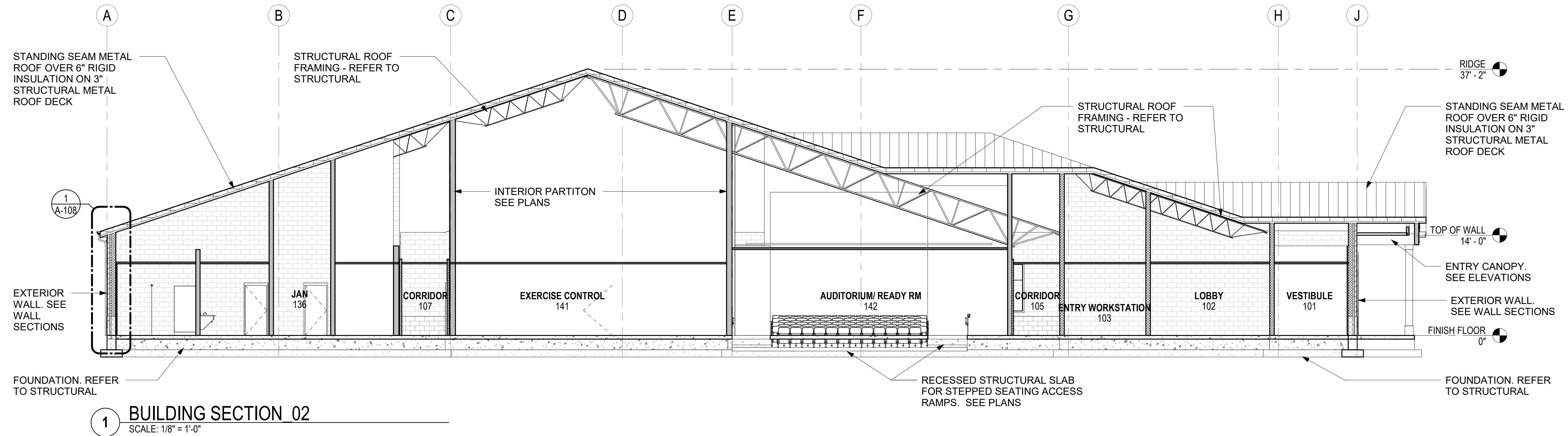

Printed: 4/29/2020 2:52:04 PM

BID DOCUMENTS

RFP #: N40085-18-D-8728

DATE: 04/29/20

RQ-DPR JV | 1620 Faraday Avenue Carlsbad, CA 92010 | P: (760) 631-7707

BUILDING SECTIONS

P1338F II MEF SIMULATION/TRAINING CENTER REPLACEMENT
McHUGH BOULEVARD
MARINE CORPS BASE CAMP LEJEUNE, NC



GENERAL PRICING NOTE

These documents are provided for cost estimating purposes only and are not intended for construction. Any cost estimate, based on these documents, is expected to consider the conceptual nature of the design and include an appropriate allowance for items depicted as well as items not shown but required for a complete project. Additional requirements are included in the government's Request for Proposal (RFP) which shall be reviewed in conjunction with these documents. In the event of conflict between the RFP and these documents, the RFP shall govern.

GENERAL SECTION NOTES

R-VALUES REQUIRED FOR THIS CLIMATE ZONE (3A):

WALLS: R-10 C.I.
ROOF: R-33 C.I.
SLAB: R-20 FOR 24"

THESE R-VALUES ARE INCLUSIVE OF 30% ASHRAE INCREASE.

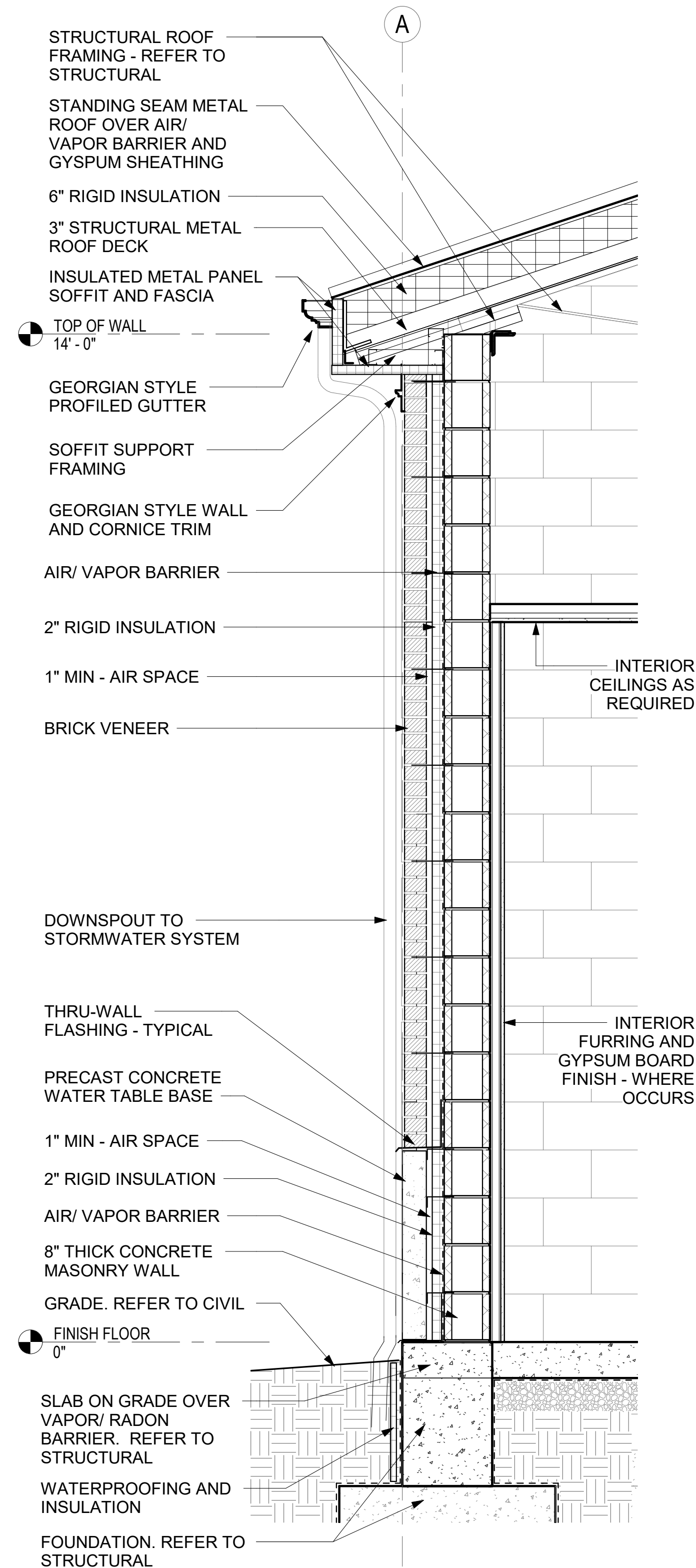

1 WALL SECTION
SCALE: 3/4" = 1'-0"

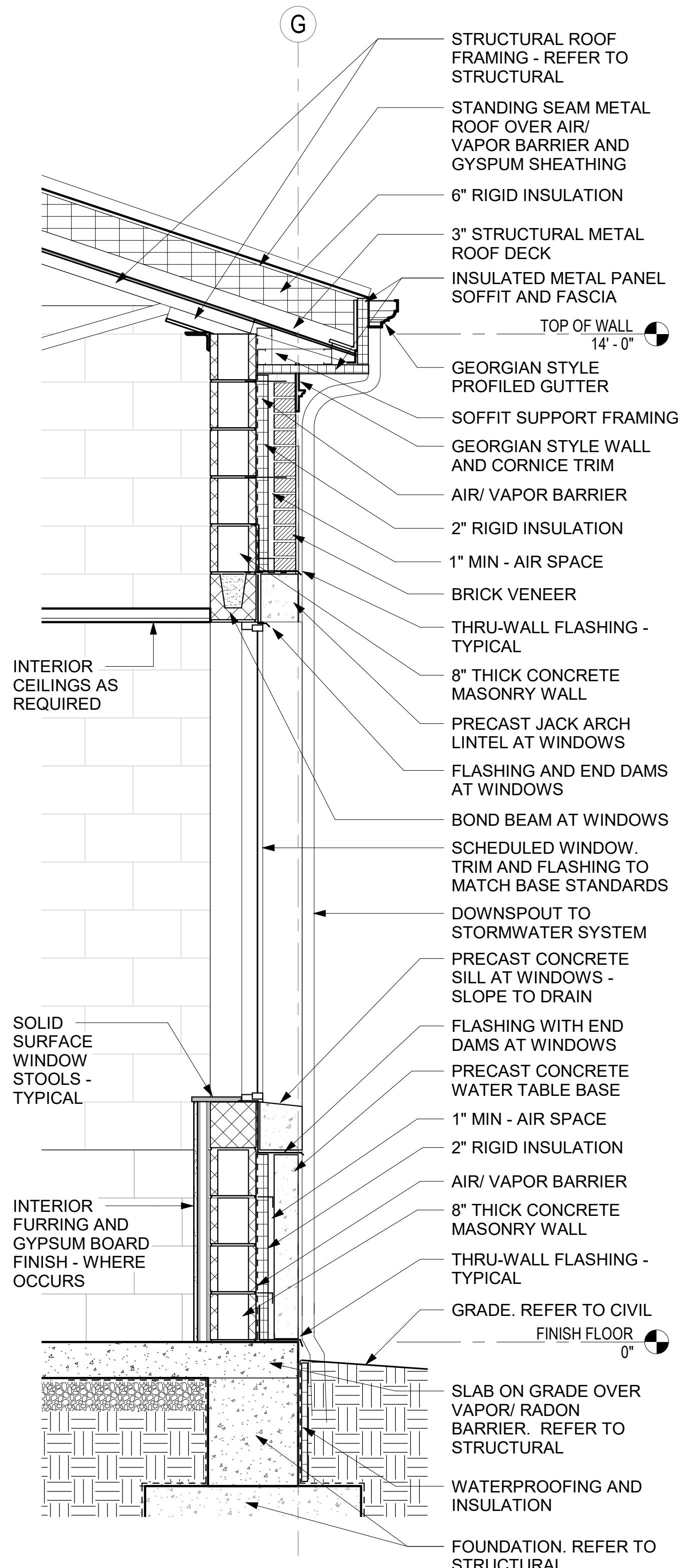

2 WALL SECTION
SCALE: 3/4" = 1'-0"

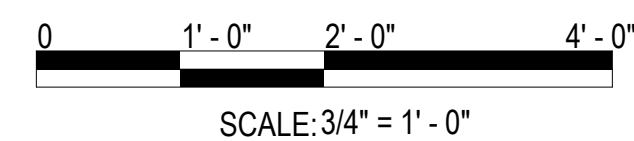

Printed: 4/29/2020 2:52:05 PM

BID DOCUMENTS

RFP #: N40085-18-D-8728

DATE: 04/29/20

RQ-DPR JV | 1620 Faraday Avenue Carlsbad, CA 92010 | P: (760) 631-7707

WALL SECTIONS

P1338F II MEF SIMULATION/TRAINING CENTER REPLACEMENT
McHUGH BOULEVARD
MARINE CORPS BASE CAMP LEJEUNE, NC



A-108

Printed: 4/29/2020 2:52:07 PM

SCHEDULE - DOOR - ALL													
DOOR NUMBER	TYPE	SIZE			DOOR LEAF		FRAME		DETAILS		RATING		COMMENTS
		HEIGHT	WIDTH	THICKNESS	TYPE	DOOR FINISH	TYPE	FRAME FINISH	HEAD	JAMB	FIRE	STC	
101A	C	7' - 0"	6' - 0"	1 3/4"	HMI		HM						
101B	B	7' - 0"	6' - 0"	1 3/4"	HMI		HM						
103	A	7' - 0"	3' - 0"	1 3/4"	WDSC		HM						
104	A	7' - 0"	3' - 0"	1 3/4"	WDSC		HM						
105A	C	7' - 0"	6' - 0"	1 3/4"	HMI		HM						
105B	C	7' - 0"	6' - 0"	1 3/4"	HMI		HM						
107	A	7' - 0"	4' - 0"	1 3/4"	HMI		HM						
109	A	7' - 0"	3' - 0"	1 3/4"	WDSC		HM					45	
110A	A	7' - 0"	4' - 0"	1 3/4"	WDSC		HM					45	
110B	A	7' - 0"	4' - 0"	1 3/4"	WDSC		HM					45	
111A	A	7' - 0"	4' - 0"	1 3/4"	WDSC		HM					45	
111B	A	7' - 0"	4' - 0"	1 3/4"	WDSC		HM					45	
112	A	7' - 0"	3' - 0"	1 3/4"	WDSC		HM						
113	A	7' - 0"	3' - 0"	1 3/4"	WDSC		HM						
114	A	7' - 0"	3' - 0"	1 3/4"	WDSC		HM						
115	A	7' - 0"	4' - 0"	1 3/4"	WDSC		HM						
116	A	7' - 0"	3' - 0"	1 3/4"	WDSC		HM						
117	A	7' - 0"	3' - 0"	1 3/4"	WDSC		HM						
118	A	7' - 0"	3' - 0"	1 3/4"	WDSC		HM						
119	A	7' - 0"	3' - 0"	1 3/4"	WDSC		HM						
120	A	7' - 0"	4' - 0"	1 3/4"	WDSC		HM						
121	A	7' - 0"	3' - 0"	1 3/4"	WDSC		HM						
122	A	7' - 0"	4' - 0"	1 3/4"	HM		HM						
123	A	7' - 0"	4' - 0"	1 3/4"	HM		HM						
124	A	7' - 0"	3' - 0"	1 3/4"	WDSC		HM						
125	A	7' - 0"	3' - 0"	1 3/4"	WDSC		HM						
126A	B	7' - 0"	6' - 0"	1 3/4"	WDSC		HM					45	
126B	A	7' - 0"	4' - 0"	1 3/4"	HMI		HM						
126C	D	10' - 0"	10' - 0"	2"	OCI		-						
127A	B	7' - 0"	6' - 0"	1 3/4"	WDSC		HM						
127B	B	7' - 0"	6' - 0"	1 3/4"	HMI		HM						
128	A	7' - 0"	4' - 0"	1 3/4"	WDSC		HM					45	
129	A	7' - 0"	4' - 0"	1 3/4"	WDSC		HM					45	
130	A	7' - 0"	4' - 0"	1 3/4"	WDSC		HM					45	
131	B	7' - 0"	6' - 0"	1 3/4"	WDSC		HM						
132	A	7' - 0"	3' - 0"	1 3/4"	HM		HM					45	
134	A	7' - 0"	3' - 0"	1 3/4"	WDSC		HM						
135	B	7' - 0"	6' - 0"	1 3/4"	WDSC		HM						
136	A	7' - 0"	3' - 0"	1 3/4"	WDSC		HM						
137	B	7' - 0"	6' - 0"	1 3/4"	HMI		HM						
138	A	7' - 0"	3' - 0"	1 3/4"	WDSC		HM						
139	A	7' - 0"	3' - 0"	1 3/4"	WDSC		HM						
140	A	7' - 0"	3' - 0"	1 3/4"	WDSC		HM					45	
141A	A	7' - 0"	3' - 0"	1 3/4"	WDSC		HM					45	
141B	A	7' - 0"	4' - 0"	1 3/4"	WDSC		HM					45	
142A	A	7' - 0"	4' - 0"	1 3/4"	WDSC		HM					45	
142B	A	7' - 0"	4' - 0"	1 3/4"	WDSC		HM					45	
142C	A	7' - 0"	3' - 0"	1 3/4"	WDSC		HM					45	
143	B	7' - 0"	6' - 0"	1 3/4"	HM		HM						
144	A	7' - 0"	3' - 0"	1 3/4"	WDSC		HM					50	
145	A	7' - 0"	4' - 0"	1 3/4"	WDSC		HM					45	
146	A	7' - 0"	4' - 0"	1 3/4"	WDSC		HM					45	
147	A	7' - 0"	4' - 0"	1 3/4"	WDSC		HM					45	
148	A	7' - 0"	4' - 0"	1 3/4"	WDSC		HM					45	
149A	A	7' - 0"	4' - 0"	1 3/4"	WDSC		HM					45	
149B	A	7' - 0"	4' - 0"	1 3/4"	WDSC		HM					45	
150A	A	7' - 0"	4' - 0"	1 3/4"	WDSC		HM					45	
150B	A	7' - 0"	4' - 0"	1 3/4"	WDSC		HM					45	
151A	A	7' - 0"	4' - 0"	1 3/4"	WDSC		HM						
151B	A	7' - 0"	4' - 0"	1 3/4"	WDSC		HM						
152A	A	7' - 0"	4' - 0"	1 3/4"	WDSC		HM						
152B	A	7' - 0"	4' - 0"	1 3/4"	WDSC		HM					45	
153A	A	7' - 0"	4' - 0"	1 3/4"	WDSC		HM					45	
153B	A	7' - 0"	4' - 0"	1 3/4"	WDSC		HM					45	
154	A	7' - 0"	4' - 0"	1 3/4"	HM		HM						
155	A	7' - 0"	4' - 0"	1 3/4"	HM		HM						

SCHEDULE - DOOR - ALL														
DOOR NUMBER	TYPE	SIZE			DOOR LEAF		FRAME		DETAILS		RATING		COMMENTS	
		HEIGHT	WIDTH	THICKNESS	TYPE	DOOR FINISH	TYPE	FRAME FINISH	HEAD	JAMB	FIRE	STC		
156A	A	7' - 0"	4' - 0"	1 3/4"	WDSC		HM					45		
156B	A	7' - 0"	4' - 0"	1 3/4"	WDSC		HM					45		
157A	A	7' - 0"	4' - 0"	1 3/4"	WDSC		HM					45		
157B	A	7' - 0"	4' - 0"	1 3/4"	WDSC		HM					45		
158A	A	7' - 0"	4' - 0"	1 3/4"	WDSC		HM					45		
158B	A	7' - 0"	4' - 0"	1 3/4"	WDSC		HM					45		
159A	A	7' - 0"	4' - 0"	1 3/4"	WDSC		HM					45		
159B	A	7' - 0"	4' - 0"	1 3/4"	WDSC		HM					45		
160	A	7' - 0"	3' - 0"	1 3/4"	WDSC		HM					45		
161	A	7' - 0"	3' - 0"	1 3/4"	WDSC		HM							
162	A	7' - 0"	3' - 0"	1 3/4"	WDSC		HM							
163	A	7' - 0"	3' - 0"	1 3/4"	WDSC		HM							
166	B	7' - 0"	6' - 0"	1 3/4"	WDSC		HM					45	SECURE PERIMETER DOOR	
167	A	7' - 0"	3' - 0"	1 3/4"	WDSC		HM							
168	B	7' - 0"	6' - 0"	1 3/4"	WDSC		HM					45	SECURE PERIMETER DOOR	
169	B	7' - 0"	6' - 0"	1 3/4"	WDSC		HM						MAGNETIC HOLD OPEN	

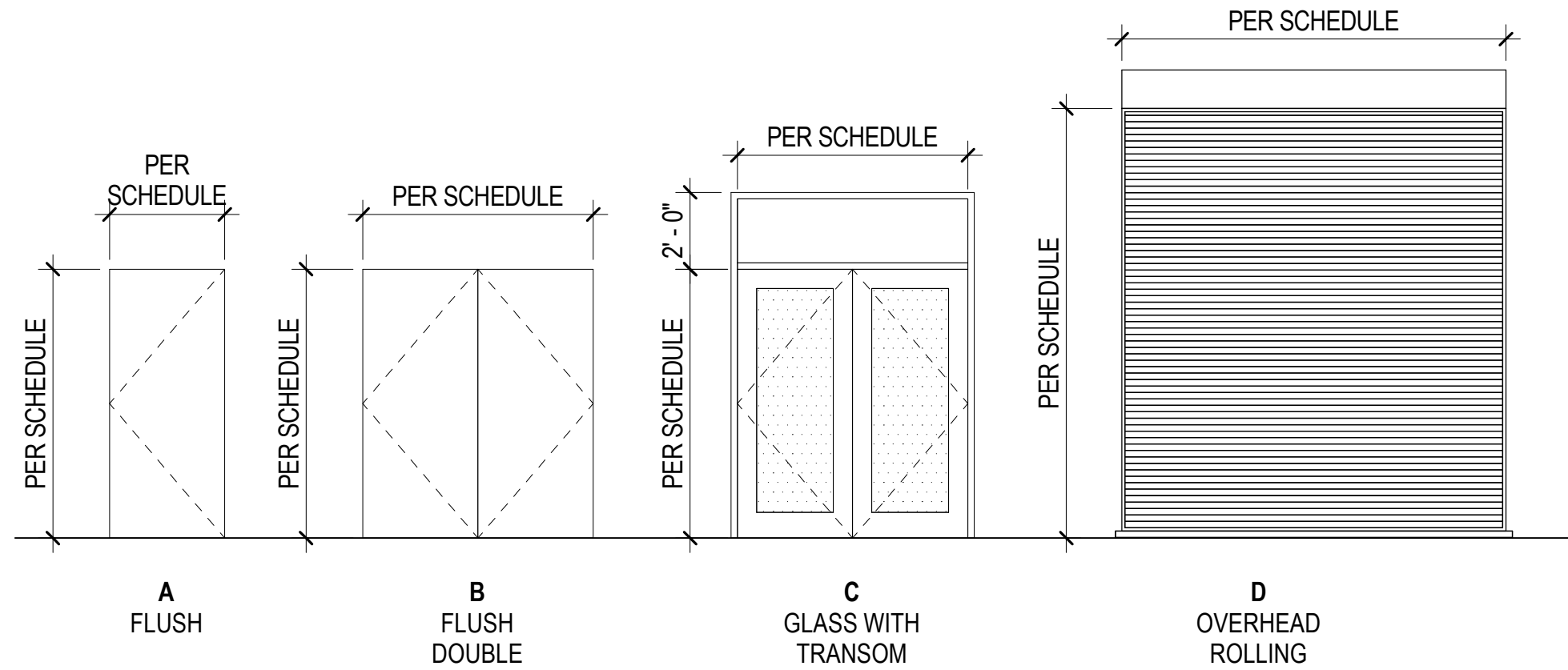

DOOR TYPES
SCALE: 1/4" = 1'-0"

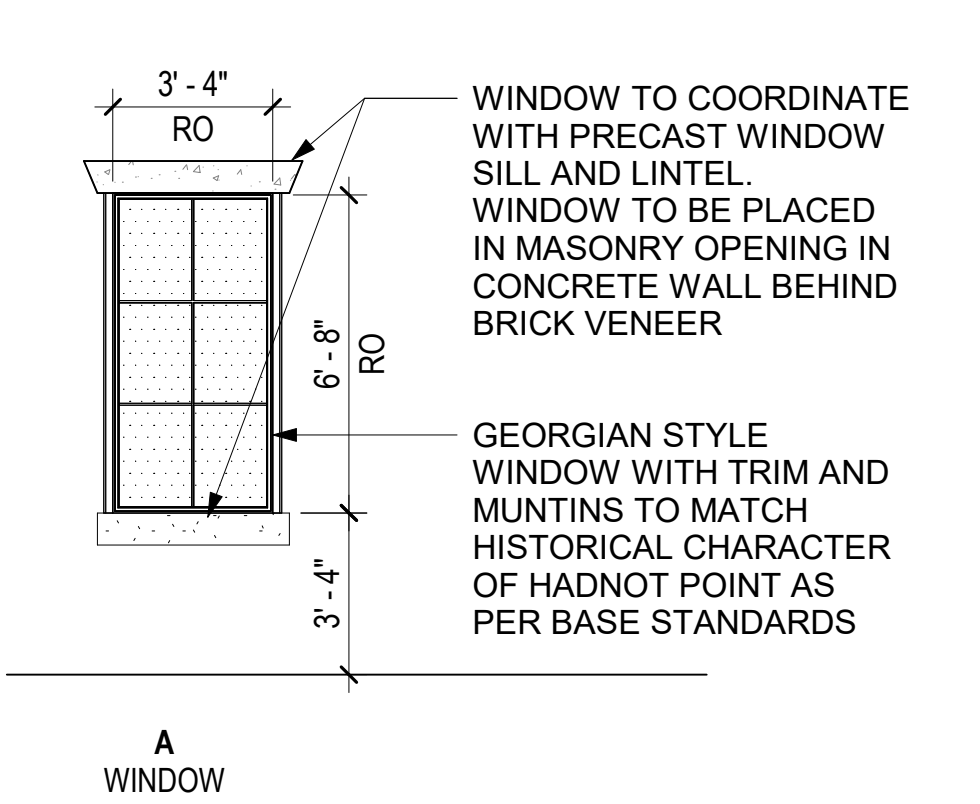

WINDOW TYPES
SCALE: 1/4" = 1'-0"

GENERAL PRICING NOTE

These documents are provided for cost estimating purposes only and are not intended for construction. Any cost estimate, based on these documents, is expected to consider the conceptual nature of the design and include an appropriate allowance for items depicted as well as items not shown but required for a complete project. Additional requirements are included in the government's Request for Proposal (RFP) which shall be reviewed in conjunction with these documents. In the event of conflict between the RFP and these documents, the RFP shall govern.

BID DOCUMENTS

RFP #: N40085-18-D-8728

DATE: 04/29/20

RQ-DPR JV | 1620 Faraday Avenue Carlsbad, CA 92010 | P: (760) 631-7707

DOOR SCHEDULE / DOOR AND WINDOW TYPES

P1338F II MEF SIMULATION/TRAINING CENTER REPLACEMENT
McHUGH BOULEVARD
MARINE CORPS BASE CAMP LEJEUNE, NC

GENERAL PRICING NOTE

These documents are provided for cost estimating purposes only and are not intended for construction. Any cost estimate, based on these documents, is expected to consider the conceptual nature of the design and include an appropriate allowance for items depicted as well as items not shown but required for a complete project. Additional requirements are included in the government's Request for Proposal (RFP) which shall be reviewed in conjunction with these documents. In the event of conflict between the RFP and these documents, the RFP shall govern.

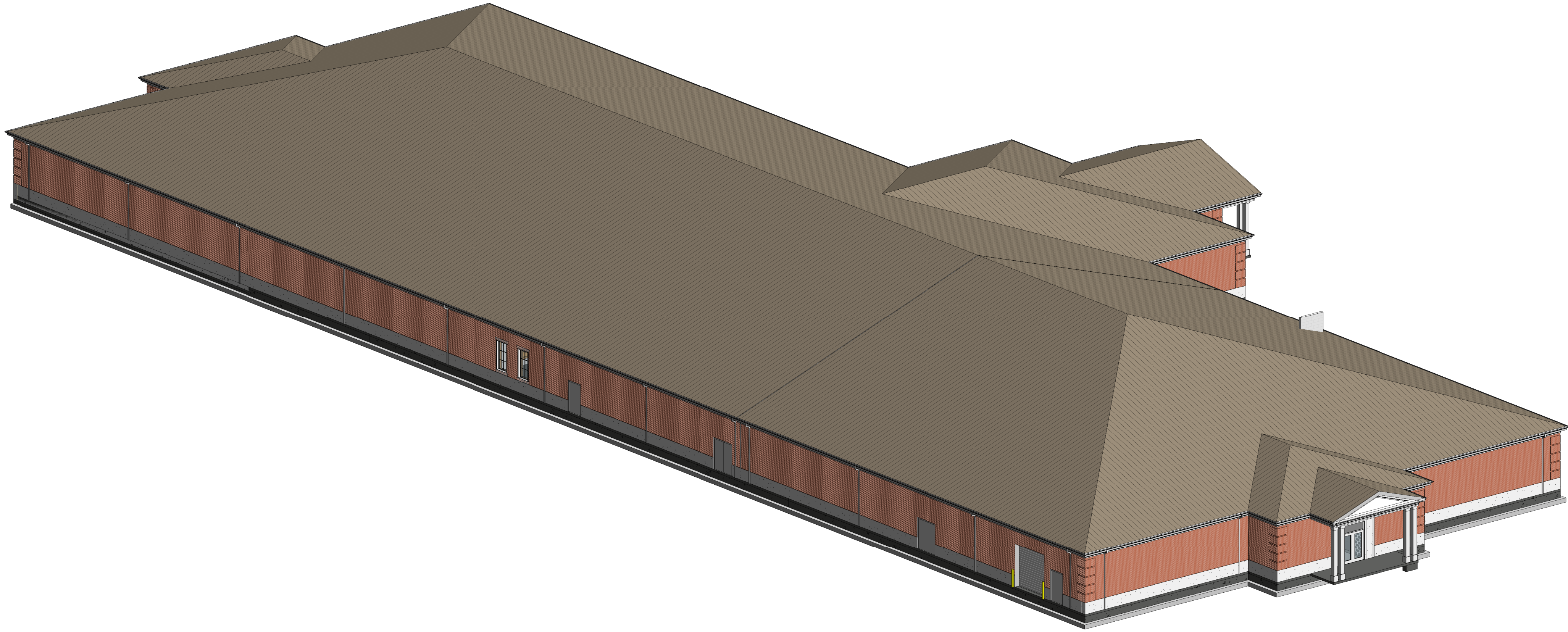
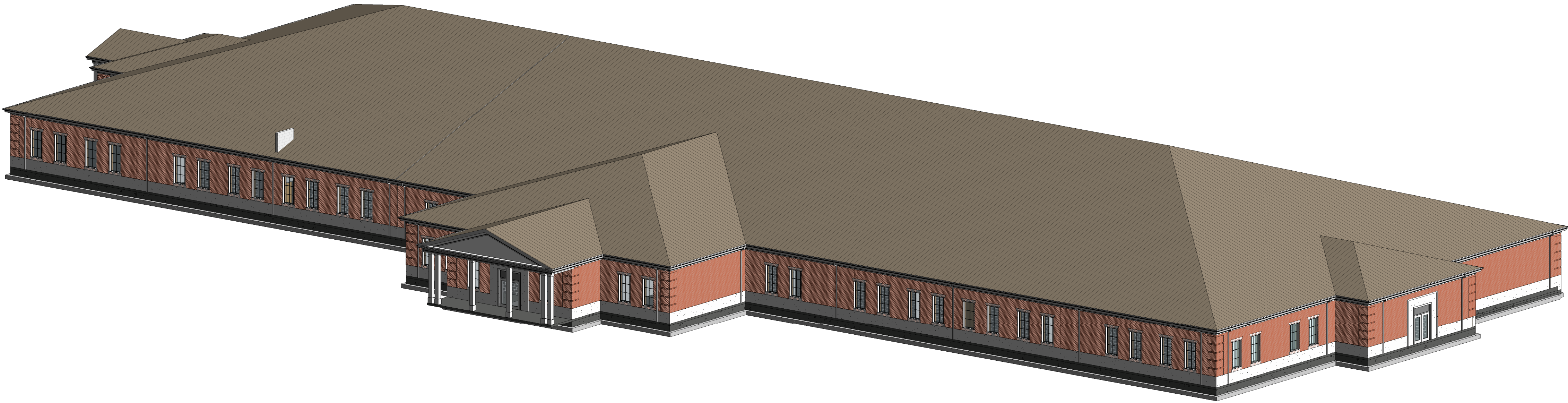

BID DOCUMENTS

RFP #: N40085-18-D-8728

DATE: 04/29/20

RQ-DPR JV | 1620 Faraday Avenue Carlsbad, CA 92010 | P: (760) 631-7707

PERSPECTIVES

P1338F II MEF SIMULATION/TRAINING CENTER REPLACEMENT
McHUGH BOULEVARD
MARINE CORPS BASE CAMP LEJEUNE, NC



GENERAL PRICING NOTE

These documents are provided for cost estimating purposes only and are not intended for construction. Any cost estimate, based on these documents, is expected to consider the conceptual nature of the design and include an appropriate allowance for items depicted as well as items not shown but required for a complete project. Additional requirements are included in the government's Request for Proposal (RFP) which shall be reviewed in conjunction with these documents. In the event of conflict between the RFP and these documents, the RFP shall govern.

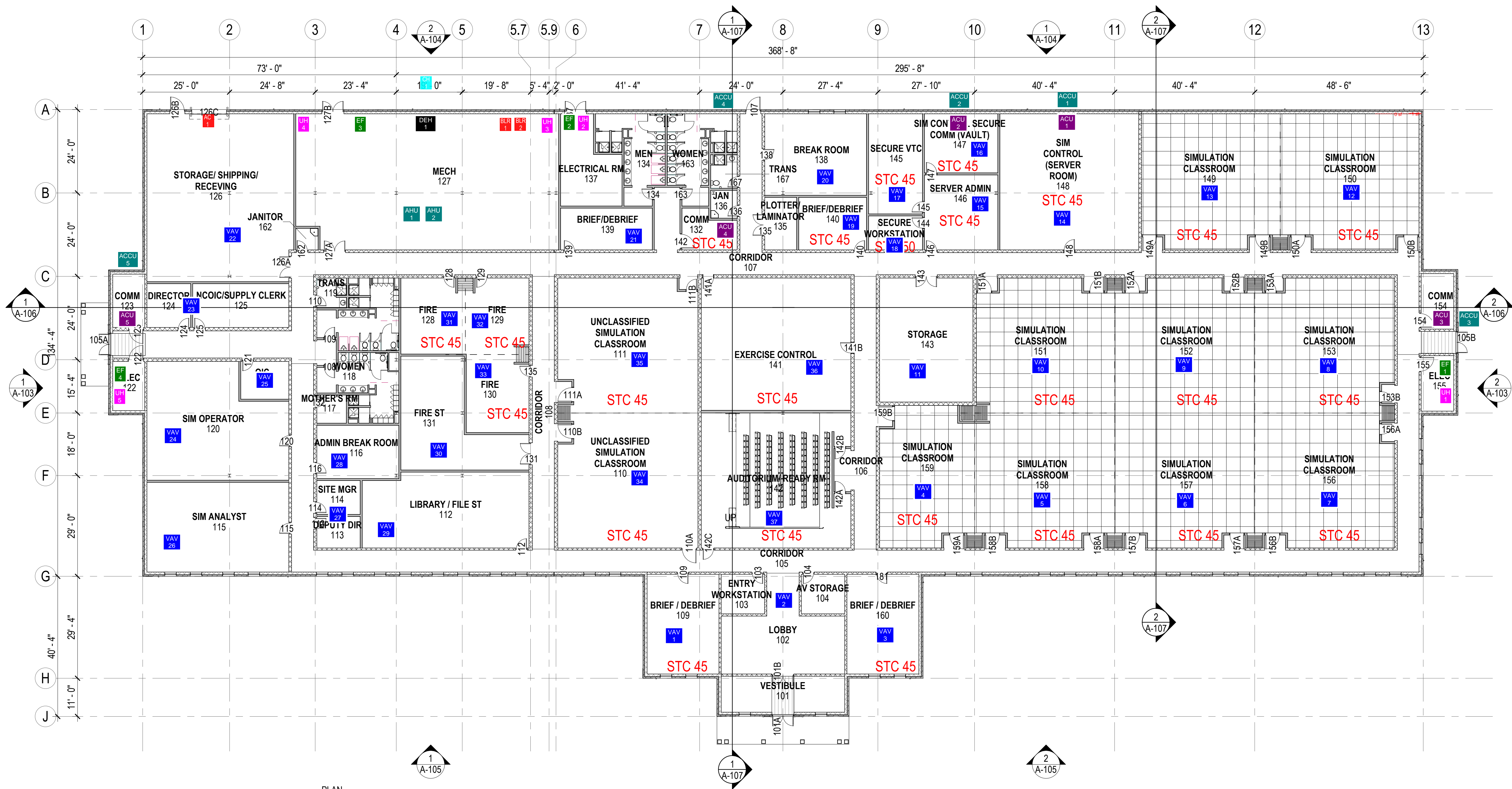

1 FLOOR PLAN
SCALE: 1/16" = 1'-0"

ANSI SIZE D. IF SHEET IS LESS THAN 22" X 34" IT IS A REDUCED PRINT.
SCALE REDUCED ACCORDINGLY.

NO.	DATE	ISSUES AND REVISIONS

BID DOCUMENTS

RFP #: #####

RQ-DPR JV | 1620 Faraday Avenue Carlsbad, CA 92010 | P: (760) 631-7707

FLOOR PLAN

P1338F II MEF SIMULATION/TRAINING CENTER REPLACEMENT
McHUGH BOULEVARD
MARINE CORPS BASE CAMP LEJEUNE, NC



Printed: 4/21/2020 1:24:16 PM

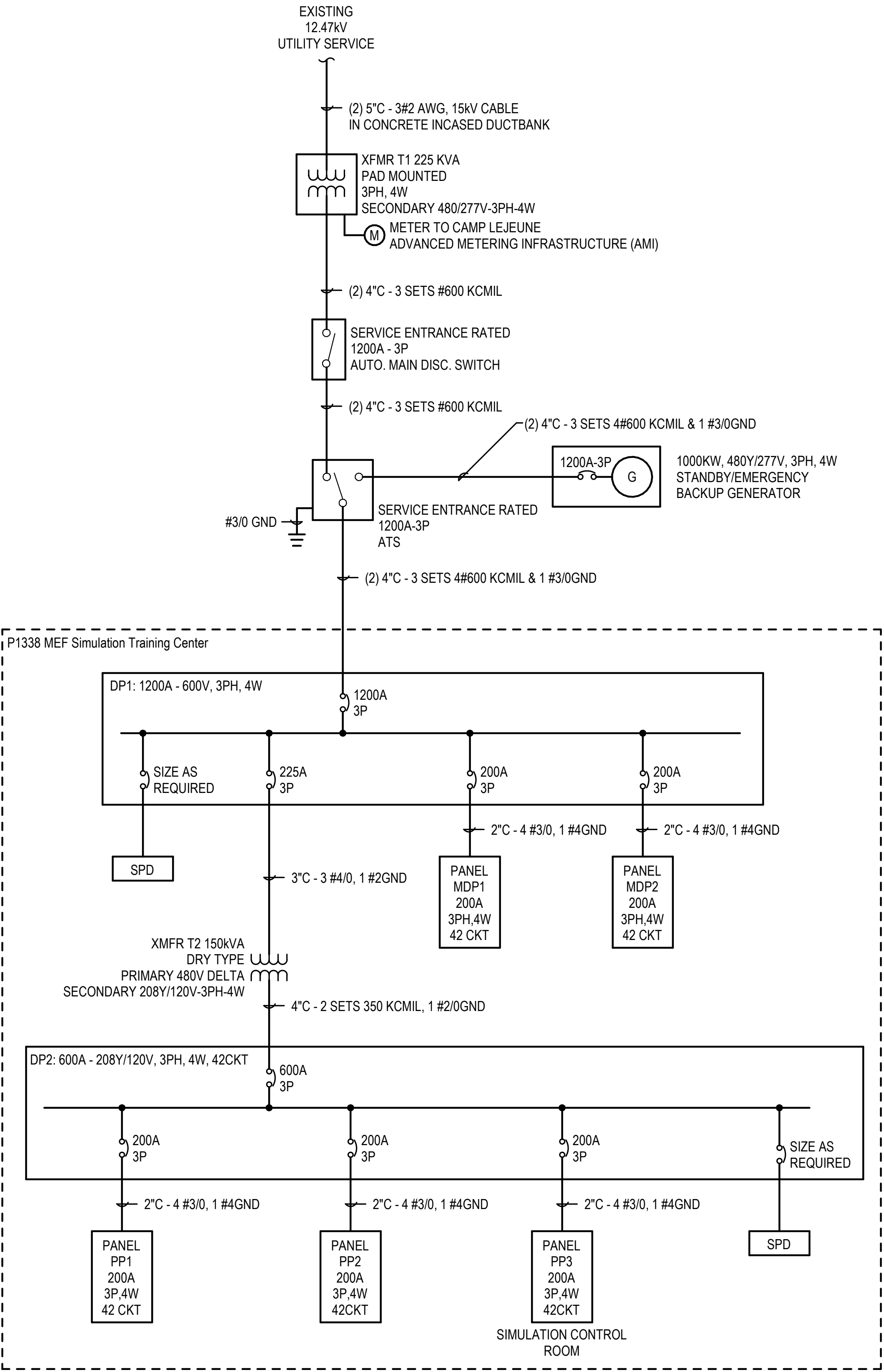

ANSI SIZE D. IF SHEET IS LESS THAN 22" X 34" IT IS A REDUCED PRINT.
SCALE REDUCED ACCORDINGLY.

NO.	DATE	ISSUES AND REVISIONS