

B:\365\7702-19\250 Pender Co Courthouse Int Reno 2019\9PenderCountyCH\_Int Renov\_2019.rvt  
4/15/2020 3:52:53 PM

E

D

C

B

A

DOOR AND FRAME SCHEDULE													
DOOR NUMBER	Phase Created	Phase Demolished	Type Mark	Type	DOOR		FRAME		JAMB	Hardware Type	Fire Rating	Closer	REMARKS
					MATL	FINISH	TYPE	HEAD					
T.O. FTG.													
001	Existing	None	F	30" x 84"	Hollow Metal						1 hour	Yes	Existing closer
002	Existing	None	F	36" x 84" ex	Hollow Metal							Yes	Existing closer
EXISTING 01 LEVEL													
101A	Existing	None	C (PAIR)	ALUM. STOREFRONT - FIELD VER. SIZE	Alum							Yes	
101B	Existing	None	B (PAIR)	(PR) 36" x 84"	Wood							Yes	left side leaf has existing closer
102A	Existing	None	E (PAIR)	(PR) 36" x 84"	Wood							Yes	
102C	Existing	None	E (PAIR)	(PR) 36" x 84"	Wood							Yes	
102D	Existing	None	G	FIELD VER. SIZE	Alum						1 hour	Yes	
102E	Existing	None	A	36" x 84" FIRE RATED	--						1 hour	Yes	
103A	Existing	None	C (PAIR)	ALUM. STOREFRONT - FIELD VER. SIZE	Alum							Yes	
103B	Existing	None	B (PAIR)	(PR) 36" x 84"	Wood							Yes	left side leaf has existing closer
104	Existing	None	A	36" x 84" FIRE RATED	--						1 hour	Yes	
105	Existing	None	A	36" x 84" FIRE RATED	--						1 hour	Yes	
107	Existing	None	H	FIELD VER. SIZE	Alum								
108	New Construction	None	A	30" x 84" (FIRE RATED)	Wood		B5	A5			1 hour	Yes	
109	New Construction	None	A	30" x 84" (FIRE RATED)	Wood		B5	A5			1 hour	Yes	
111	Existing	None	G	FIELD VER. SIZE	Alum						1 hour	Yes	
111B	Existing	None	B	36" x 84" FIRE RATED	Wood						1 hour	Yes	Verify transom above is wire glass
112	New Construction	None	B	36" x 84" FIRE RATED	Wood						1 hour	Yes	Wire glass transom above switch door swing as shown A-101
114	Existing	None	A	30" x 84"	Wood								
115	Existing	None	B	32" x 84"	Wood								
116	Existing	None	A	36" x 84"	Wood								
117A	Existing	None	B	32" x 84"	Wood								
117B	Existing	None	A	36" x 84"	Wood								
117C	Existing	None	A	36" x 84"	Wood								
119A	Existing	None	B	32" x 84"	Wood								
119B	Existing	None	A	36" x 84"	Wood								
120A	Existing	None	B	32" x 84"	Wood								
120B	Existing	None	A	36" x 84"	Wood								
121	New Construction	None	L	36" x 84"	Wood		B5	A5					
121A	Existing	None	A	36" x 84"	Wood								
121B	New Construction	None	A	36" x 84"	Wood		B5	A5					
122	Existing	None	A	36" x 84"	Wood								
123	New Construction	None	L	36" x 84" (FIRE RATED)	Wood		B5	A5			1 hour	Yes	
124	Existing	None	F	36" x 84"	Hollow Metal						1 hour	Yes	
125A	New Construction	None	D (PAIR)	(PR) 34" x 80" (FIRE RATED)	Wood		B5	A5			1 hour	Yes	
125B	New Construction	None	A	30" x 84" (FIRE RATED)	Wood		B5	A5			1 hour	Yes	
126	Existing	None	A	36" x 84"	Wood								
127	New Construction	None	F (PAIR)	36" x 32 x 58" CUSTOM 1 (FIRE RATED)	Wood		B5	A5			1 hour	Yes	CUSTOM - SEE A/601B
128	New Construction	None	F (PAIR)	36" x 32 x 58" CUSTOM 1 (FIRE RATED)	Wood						1 hour		CUSTOM - SEE A/601B
EXISTING 02 LEVEL													
202A	Existing	None	A	36" x 84"	Wood								
202B	Existing	None	A	34" x 90"	Wood								
203	Existing	None	A	36" x 84" FIRE RATED	Wood						1 hour	Yes	
203A	Existing	None	A	36" x 84"	Wood								
205	Existing	None	A	36" x 84"	Wood								
205A	New Construction	None	B	32" x 84" FIRE RATED	Wood		B5	A5			1 hour	Yes	
205B	Existing	None	B	36" x 84"	Wood								
206A	New Construction	None	L	36" x 84"	Wood		B5	A5					
206B	New Construction	None	B	32" x 84"	Wood		B5	A5					
209	Existing	None	A	30" x 84"	Wood								
210B	Existing	None	A	34" x 90" 20 min	Wood								
210C	Existing	None	A	27" x 90" 20 min	Wood								
210D	Existing	None	A	34" x 90" 20 min	Wood								
211	Existing	None	B	32" x 84" FIRE RATED 20 MIN	Wood								Verify transom above is wire glass
213	Existing	None	N	Door-Passage-Single-Vision_Lite	Hollow Metal								
214	Existing	None	N	Door-Passage-Single-Vision_Lite	Hollow Metal								
221	New Construction	None	A	36" x 84"	Wood		B5	A5					
225	New Construction	None	A	36" x 84" FIRE RATED 20 MIN	Wood		B5	A5				Yes	
226	New Construction	None	B	36" x 84" FIRE RATED	Wood		B5	A5				Yes	Wire glass
229	New Construction	None	B	36" x 84" FIRE RATED 20 MIN	Wood		B5	A5				Yes	
232	New Construction	None	B	36" x 84" FIRE RATED 20 MIN	Wood		B5	A5				Yes	
237	New Construction	None	B	36" x 84" FIRE RATED 20 MIN	Wood		B5	A5				Yes	
238	New Construction	None	A	30" x 84" (FIRE RATED) 20 MIN	Wood		B5	A5				Yes	
240A	Existing	None	D PAIR	59" x 80" ex	Wood						1 hour	Yes	
240B	Existing	None	D PAIR	59" x 80" ex	Wood						1 hour	Yes	
EXISTING 03 LEVEL													
301B	Existing	None	A	36" x 84" FIRE RATED	Wood						1 hour	Yes	
301F	Existing	None	A	36" x 84"	Wood								
303	Existing	None	A	30" x 84"	Wood								
303A	New Construction	None	A	36" x 84" FIRE RATED	Wood		B5	A5			1 hour	Yes	
303B	New Construction	None	A	36" x 84" FIRE RATED	Wood		B5	A5			1 hour	Yes	
305	New Construction	None	B	32" x 84"	Wood		B5	A5					
306A	Existing	None	A	36" x 84"	Wood								
306B	Existing	None	A	36" x 84"	Wood								
306C	Existing	None	B	32" x 84" FIRE RATED	Wood						1 hour	Yes	Wire glass
309	New Construction	None	A	36" x 84" FIRE RATED	Wood		B5	A5			1 hour	Yes	
310	New Construction	None	A	32" x 84"	Wood		B5	A5					
311	New Construction	None	A	36" x 84"	Wood		B5	A5				Yes	
312	New Construction	None	A	36" x 84"	Wood		B5	A5					
314	New Construction	None	B	32" x 84"	Wood		B5	A5					
315B	New Construction	None	B	36" x 84" FIRE RATED	Wood		B5	A5			1 hour	Yes	Wire glass
315C	New Construction	None	B	36" x 84" FIRE RATED	Wood		B5	A5			1 hour	Yes	Wire glass

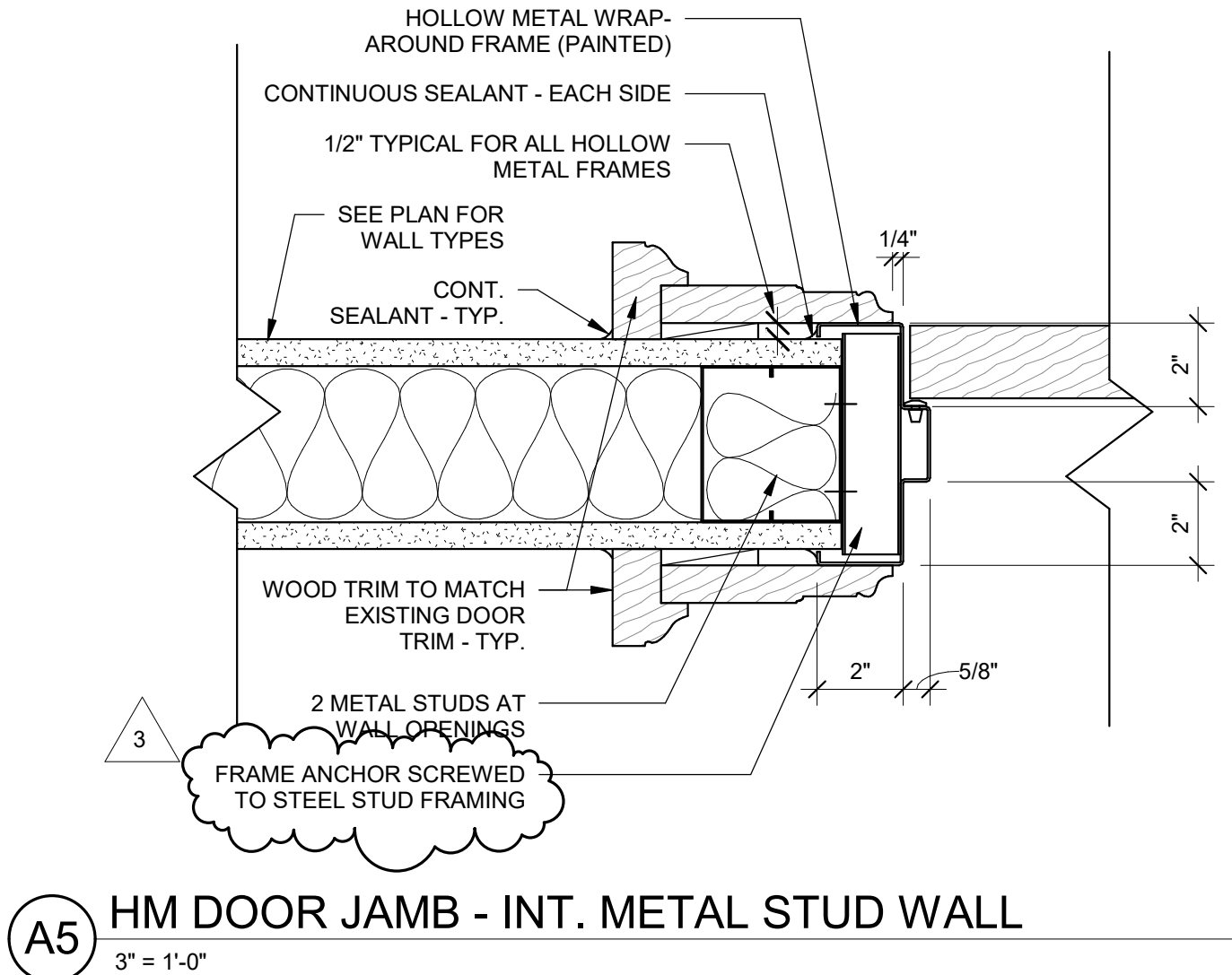
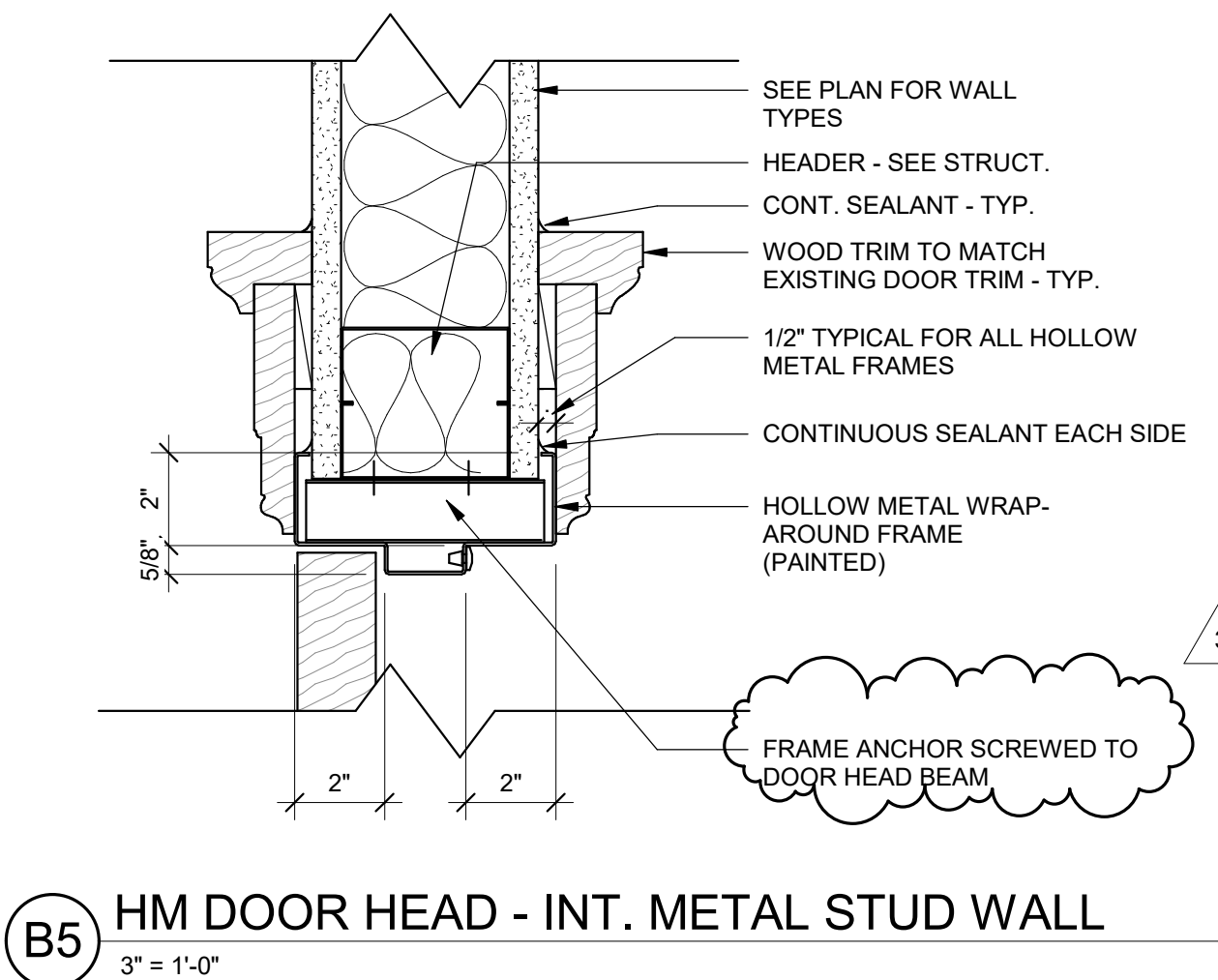

PENDER COUNTY  
COURTHOUSE -  
INTERIOR  
RENOVATIONS

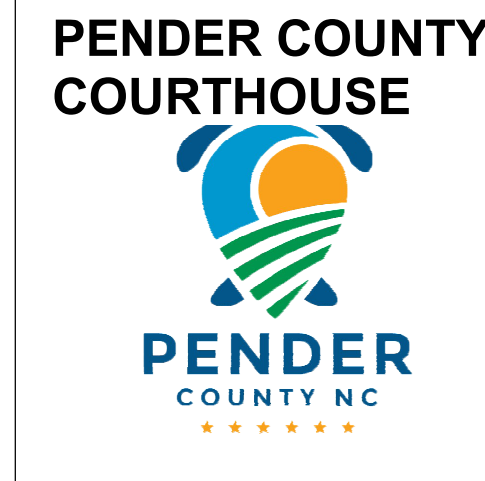

101 NORTH THIRD STREET SUITE 500  
WILMINGTON, NORTH CAROLINA 28401  
TEL. 910.790.9901 FAX 910.790.3111  
WWW.LS3P.COM



MEMBERS OF THE AMERICAN INSTITUTE OF ARCHITECTS

COPYRIGHT 2020 ALL RIGHTS RESERVED  
PRINTED OR ELECTRONIC DRAWINGS AND  
DOCUMENTATION MAY NOT BE REPRODUCED  
IN ANY FORM WITHOUT WRITTEN PERMISSION  
FROM LS3P ASSOCIATES LTD.

REVISIONS:

No.	Description	Date
1	Addendum 3	4/15/20

PROJECT: 7702-185550  
DATE: 03/29/20  
DRAWN BY: TMR  
CHECKED BY: CHBJ

DOOR  
SCHEDULE,  
FRAME TYPES,  
DETAILS

A-601