

ELECTRICAL NOTES

1. ELECTRICAL WORK SHALL BE PERFORMED IN ACCORDANCE WITH THE NATIONAL ELECTRICAL CODE AND REQUIREMENTS OF THE LOCAL AUTHORITY HAVING JURISDICTION.
2. PERMITS FOR ELECTRICAL WORK SHALL BE OBTAINED BY AND PAID BY THE ELECTRICAL CONTRACTOR. THE ELECTRICAL CONTRACTOR SHALL PAY FOR ANY ADDITIONAL FEES FOR INSPECTIONS, TESTS, AND OTHER SERVICES AS REQUIRED FOR THE COMPLETION OF THE WORK.
3. THE ELECTRICAL CONTRACTOR AND ANY OF HIS SUBCONTRACTORS SHALL VISIT THE PROJECT SITE TO WITNESS EXISTING CONDITIONS AND BECOME FAMILIAR WITH THE SCOPE OF THE WORK REQUIRED PRIOR TO SUBMITTING PROPOSALS. WORK REQUIRED BY EXISTING JOB CONDITIONS NOT INDICATED ON DRAWINGS SHALL BE INCLUDED IN THE BID.
4. THE DRAWINGS AND SPECIFICATIONS ARE INTENDED TO RESULT IN THE PRODUCTION OF A COMPLETE AND FUNCTIONAL ELECTRICAL SYSTEM. THE ELECTRICAL CONTRACTOR SHALL PROVIDE ALL MATERIAL, LABOR, EQUIPMENT, AND OTHER SERVICES AS NECESSARY TO COMPLETE THE WORK.
5. DISCREPANCIES IN THE DRAWINGS AND SPECIFICATIONS THAT WILL AFFECT THE WORK SHALL BE BROUGHT TO THE ATTENTION OF THE ENGINEER, AND/OR OWNER PRIOR TO SUBMITTING PROPOSALS.
6. UNLESS NOTED OTHERWISE, ALL MATERIALS AND EQUIPMENT SHALL BE NEW AND INCLUDE A 3RD PARTY LABEL (I.E.: UL, CSA, ETL, ETC.) LISTING APPROVAL FOR ITS INSTALLED APPLICATION.
7. PENETRATIONS OF FIRE-RATED WALLS, FLOORS, CEILINGS, AND PARTITIONS SHALL BE FIRE STOPPED IN ACCORDANCE WITH REQUIREMENTS OF THE STATE BUILDING CODE. COORDINATE WORK TO INSURE THAT FIRE STOPPING IS COMPLETED.
8. PENETRATIONS OF SMOKE PARTITIONS SHALL BE SEALED IN ACCORDANCE WITH REQUIREMENTS OF THE STATE BUILDING CODE. COORDINATE WORK TO INSURE THAT SMOKE PARTITION SEALING IS COMPLETED.
9. PENETRATIONS OF EXTERIOR BUILDING WALLS, FLOORS, OR ROOFS SHALL BE SEALED WATERTIGHT. INTERIORS OF RACEWAY PENETRATIONS THROUGH EXTERIOR WALLS SHALL BE SEALED WITH NON-HARDENING ELECTRICAL PUTTY.
10. CUTTING AND PATCHING TO INSTALL DEVICES AND EQUIPMENT SHALL BE PERFORMED WITH FINISHES RESTORED TO THEIR ORIGINAL CONDITION. SUCH WORK SHALL BE COMPLETED TO A DEGREE THAT IS ACCEPTABLE TO THE ENGINEER, AND/OR OWNER..
11. VERIFY PROPER SIZING OF OVERLOAD DEVICES IN STARTERS BASED ON EQUIPMENT NAMEPLATE DATA.
12. WHERE WORKING IN EXISTING BUILDINGS, FACILITIES, OR STRUCTURES; PROTECT AND MAINTAIN IN OPERATION EXISTING LIFE SAFETY SYSTEMS, PUBLIC ADDRESS SYSTEMS, ELECTRICAL SYSTEMS, ETC. IF SHUTDOWNS ARE REQUIRED, NOTIFY THE ENGINEER, AND OWNER FOR COORDINATION WELL IN ADVANCE OF ANY SYSTEM SHUTDOWN. WHERE AN OUTAGE OF EXTENDED DURATION IS NOT ACCEPTABLE TO THE OWNER, PROVIDE TEMPORARY CONNECTIONS AS REQUIRED TO MAINTAIN SERVICE.
13. WHERE WORKING IN EXISTING BUILDINGS, FACILITIES, OR STRUCTURES; WORK MAY BE REQUIRED TO BE PERFORMED WHILE REMAINING OCCUPIED BY OWNER STAFF. WORK SHALL BE COORDINATED WITH THE OWNER TO MINIMIZE DISRUPTION TO THE OWNER.
14. WHERE WORKING IN EXISTING BUILDINGS, FACILITIES, OR STRUCTURES; EXISTING ABANDONED CIRCUITS USED TO CONNECT NEW LOADS IN THE SAME AREA SHALL BE CLEARLY IDENTIFIED ON AS-BUILT MARK-UP DRAWINGS WITH REGARD TO PANEL-CIRCUIT AND CIRCUITRY ROUTING CONFIGURATION.
15. ABANDONED CIRCUITRY (RACEWAY & CONDUCTORS) SHALL BE REMOVED IN ITS ENTIRETY FROM ITS SOURCE. ABANDONED LOW VOLTAGE CABLING SHALL BE REMOVED IN ITS ENTIRETY UNLESS OTHERWISE NOTED.
16. LOAD CIRCUITS SHALL BE INSTALLED AS INDICATED ON THE DRAWINGS. CIRCUITRY REVISIONS WILL NOT BE ACCEPTED UNLESS APPROVED IN WRITING BY THE ENGINEER.

ABBREVIATIONS

AFF	ABOVE FINISHED FLOOR
AFG	ABOVE FINISHED GRADE
AIC	AMPS INTERRUPTING CAPABILITY
ATS	AUTOMATIC TRANSFER SWITCH
BKR	BREAKER
C	CONDUIT
C/B	CIRCUIT BREAKER
CKT	CIRCUIT
CMU	CONCRETE MASONARY UNIT
CU	COPPER
DTSS	DOUBLE THROW SAFETY SWITCH
DWG	DRAWING
EC	ELECTRICAL CONTRACTOR
EXIST.	EXISTING
G	EQUIPMENT GROUND
GEC	GROUNDING ELECTRODE CONDUCTOR
GFCI	GROUND FAULT CIRCUIT INTERRUPTERT
HTR	HEATER
K	KILO (THOUSAND)
MCB	MAIN CIRCUIT BREAKER
MDP	MAIN DISTRIBUTION PANEL
MFR	MANUFACTURER
MLO	MAIN LUG ONLY
MTS	MANUAL TRANSFER SWITCH
N	NEUTRAL
N/A	NOT APPLICABLE
NEC	NATIONAL ELECTRICAL CODE
NEMA	NATIONAL ELECTRICAL MANUFACTURERS ASSOC.
NTS	NOT TO SCALE
P	PHASE OR POLE
PH	PHASE
PNL	PANEL
PVC	POLYVINYL CHLORIDE
REC	RECEPTACLE
RECPT	RECEPTACLE
REQ.	REQUIRED
SYS	SYSTEM
S/N	SOLID NEUTRAL
TYP	TYPICAL
UL	UNDERWRITERS LABORATORY
UNO	UNLESS NOTED OTHERWISE
UON	UNLESS OTHERWISE NOTED
V	VOLTS
VA	VOLT--AMPS
W	WATTS
W	WIRE
W/	WITH
WP	WEATHERPROOF
XFMR	TRANSFORMER

ELECTRICAL DRAWING LIST

E-001	NOTES, LEGENDS, LOCATION MAP
E-011	ELECTRICAL SITE PLAN
E-101	AGRICULTURE BUILDING RENOVATIONS
E-102	FUEL FACILITY DEMOLITION
E-103	FUEL FACILITY CONSTRUCTION
E-104	HEALTH DEPARTMENT BUILDING
E-501	DETAILS
E-502	DETAILS

LOAD SUMMARY	EXISTING DMDP SERVICE		EXISTING MDP SERVICE		COMBINED SERVICE	
AG BUILDING						
12 Month Recorded Peak Demand (kW)	76.0	kW	23.0	kW	99.0	kW
25% Additional Load (NEC 220.87)	19.0		5.8		24.8	
Total (kW)	95.0	kW	28.8	kW	123.8	kW
Estimated Power Factor	85%		85%		85%	
kVA	111.8	kVA	33.8	kVA	145.6	kVA
Additional Connected Load (kVA)	0.0	kVA	0.0	kVA	0.0	kVA
Total Load (kVA)	111.8	kVA	33.8	kVA	145.6	kVA
Service Voltage					480	Volts
Amps @ Service Voltage					175.1	Amps

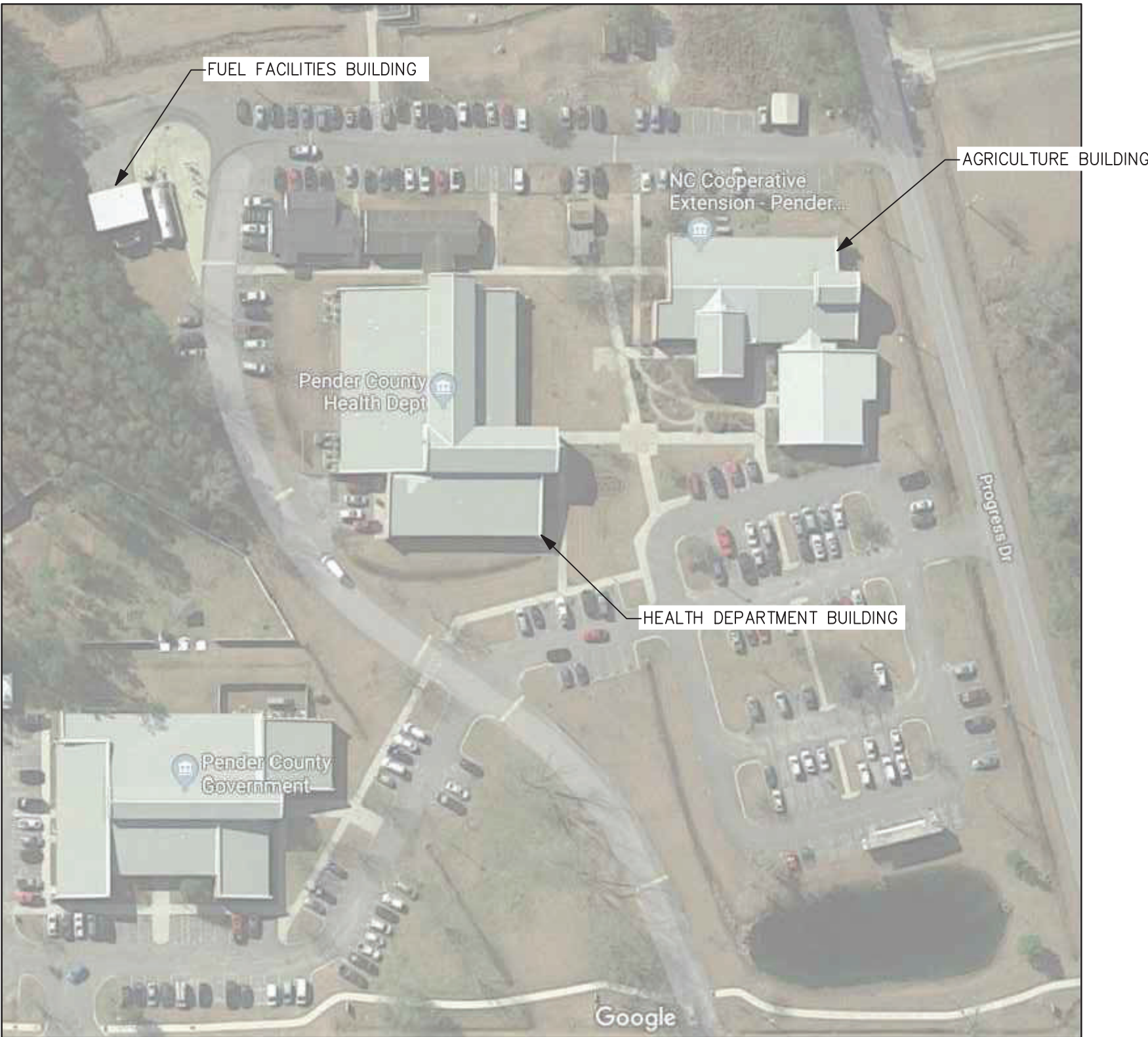

A
E-001
LOCATION MAP
SCALE: N/A

MISC. ELECTRICAL SYMBOL LEGEND

		ENCLOSED CIRCUIT BREAKER, NEMA 1 (UNO), AMPERAGE AS INDICATED OR BASED ON SUPPLY CIRCUIT RATING.
		DOUBLE THROW SAFETY SWITCH , HEAVY-DUTY, FUSED. NEMA 1 INSIDE, NEMA 3R OUTSIDE (UNO), AMPERAGE AS INDICATED OR BASED ON SUPPLY CIRCUIT BREAKER RATING.
		PANELBOARD
		TRANSFORMER, DRY TYPE, RATINGS INDICATED, NEMA 3R (PAINTED STAINLESS STEEL) ENCLOSURE (UNO). PROVIDE 18" HIGH CONCRETE HOUSE KEEPING PAD.
		GROUND ROD, 3/4" X 10' COPPER CLAD. WHERE TWO RODS ARE INDICATED, SPACE A MINIMUM OF 20' APART.

HOMERUN DESIGNATION, #12 CONDUCTORS UNLESS NOTED OTHERWISE.

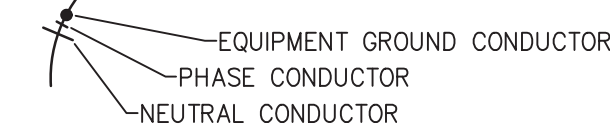

A
E-506
LETTER INDICATES ELEVATION OR DETAIL;
NUMBER INDICATES PLAN OR SECTION
SHEET NUMBER WHERE PLAN, SECTION,
ELEVATION OR DETAIL IS DRAWN

RECEPTACLE LEGEND

SYMBOL	NEMA	VOLTS	DESCRIPTION
 BLK HTR	5-20R	120V 1P 2W	POWER FOR GENERATOR BLOCK HEATER
 W/G	5-20R	120V 1P 2W	DUPLEX GFCI, MTD 18" AFG UNO; LISTED WEATHER-RESISTANT TYPE; PROVIDE CAST ALUMINUM WEATHERPROOF IN-USE COVER WITH CAST ALUMINUM FD WEATHERPROOF BOX
 BATT CHG	5-20R	120V 1P 2W	POWER FOR GENERATOR BATTERY CHARGER, BATTERY HEATER, & WINDING HEATER

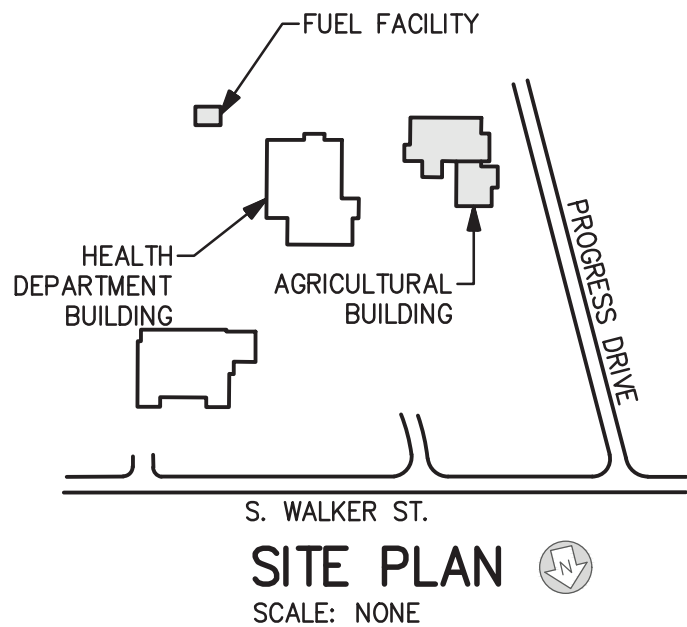

REVISION	
DATE	DESCRIPTION

PENDER COUNTY GOVERNMENT GENERATORS
ELECTRICAL RENOVATIONS
NOTES, LEGENDS, LOADS, & LOCATION MAP
BURGAW, NORTH CAROLINA

CHEATHAM AND ASSOCIATES, P.A.
CONSULTING ENGINEERS
3412 ENTERPRISE DRIVE
WILMINGTON, NORTH CAROLINA 28405
PHONE: (910) 762-0045
FAX: (910) 762-0046
E-MAIL: OFFICE@CHEATHAMPA.COM
NC LICENSE #E-1073
WWW.CHEATHAMPA.COM



DESIGNED BY	K. FORTIER
DRAWN BY	K. FORTIER
CHECKED BY	M. CIARROCCA
JOB NUMBER	19064

SHEET
E-001
DATE
NOVEMBER 18, 2019

- KEYED NOTES (DEMOLITION WORK):
- ① EXISTING UTILITY POLE MOUNTED TRANSFORMER 480/277V,3PH,4W TO REMAIN.
 - ② REMOVE EXISTING 3 $\frac{1}{2}$ "C,3#500KCML,#500KCM N.
 - ③ COORDINATE REMOVAL OF EXISTING UTILITY SERVICE WITH DUKE.
 - ④ EXISTING 2 1/2"C TO REMAIN, REMOVE EXISTING 3#4/0,#4/0 N.
 - ⑤ REMOVE EXISTING METER BASE. COORDINATE WITH DUKE ENERGY FOR SERVICE REMOVAL.

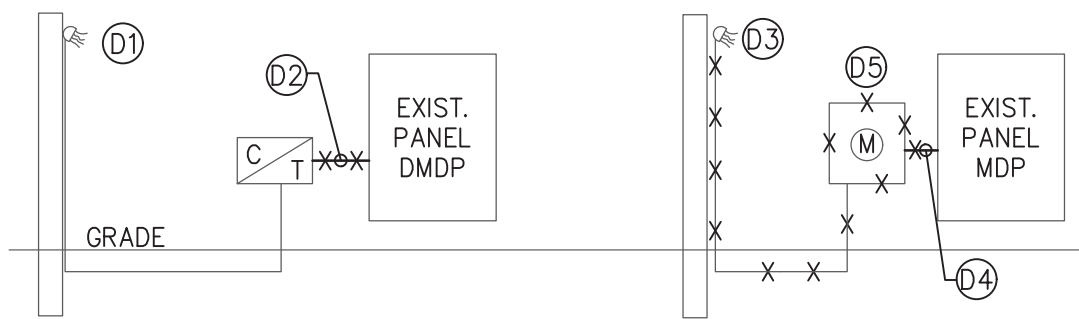

C ELECTRICAL DEMOLITION RISER – AGRICULTURE BUILDING
SCALE: N/A



1 ELECTRICAL DEMOLITION PLAN – AGRICULTURE BUILDING
SCALE: 1/8" = 1'-0"

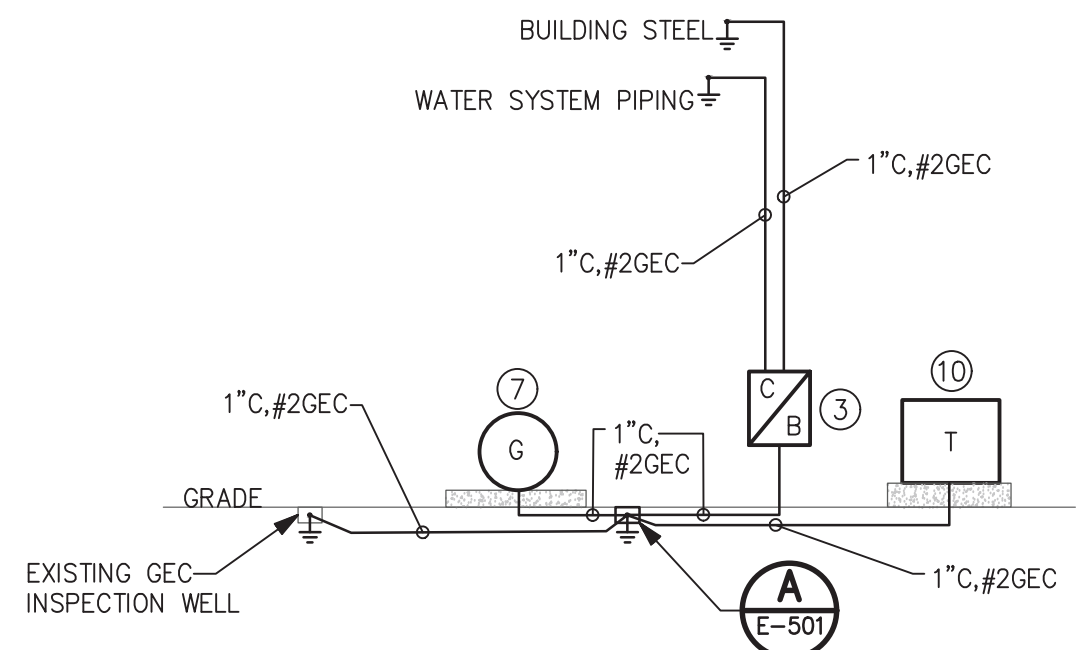
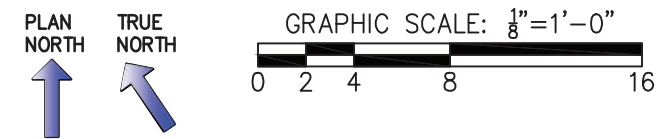

B GROUNDING SYSTEM RISER – AGRICULTURE BUILDING
SCALE: N/A

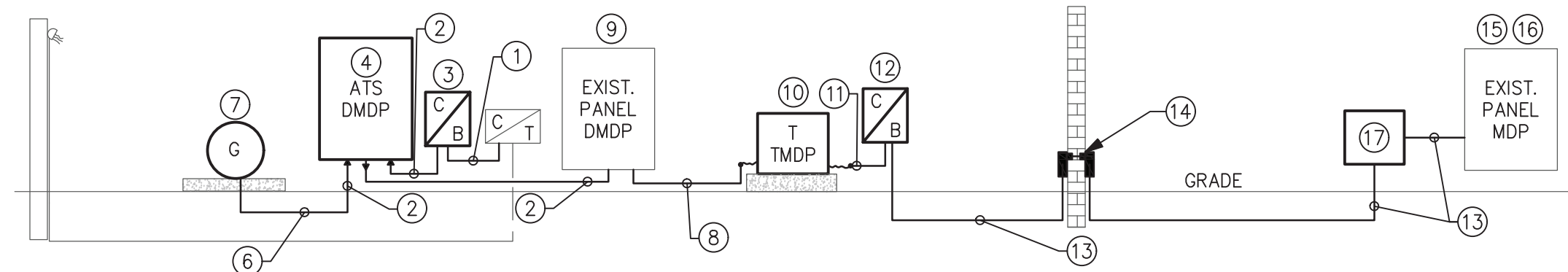

A ELECTRICAL NEW WORK RISER – AGRICULTURE BUILDING
SCALE: N/A

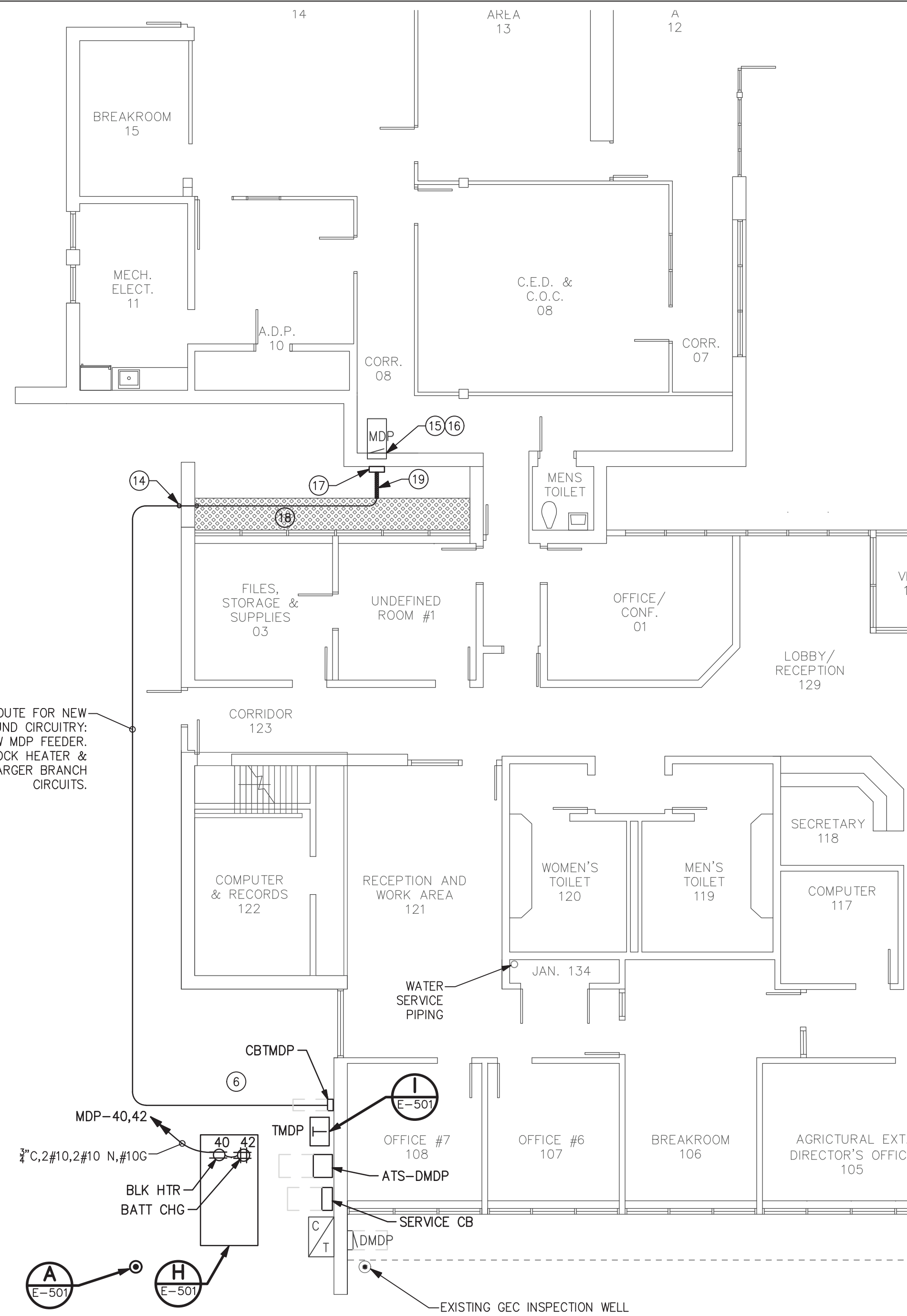

2 ELECTRICAL NEW WORK PLAN – AGRICULTURE BUILDING
SCALE: 1/8" = 1'-0"

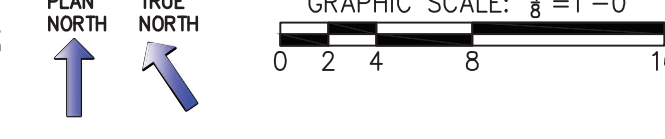

KEYED NOTES (NEW WORK):

- ① 2 1/2"C,3#250KCM,#250KCML N.
- ② 2 1/2"C,3#250KCM,#250KCML N,#4G.
- ③ ENCLOSED CIRCUIT BREAKER (SERVICE) 600V, 3P, S/N, 250A, ULSE, 25KAIC, NEMA-3R.
- ④ AUTOMATIC TRANSFER SWITCH (ATS-DMDP). 600V, 4P, 260A, NEMA-3R.
- ⑤ 3/4"C,2#14,#14G (STOP/START CIRCUIT).
- ⑥ REMOVE EXISTING TREE. LEVEL GRADE AFTER TREE REMOVAL AND TRENCHING FOR UNDERGROUND CIRCUITRY.
- ⑦ GENERATOR: 150KW, 480/277V, 3PH, 4W, 250A BREAKER.
- ⑧ 1 1/4"C,3#2,#8G.
- ⑨ PROVIDE CIRCUIT BREAKER 3P, 100A, 25KAIC, IN AVAILABLE SPACE FOR NEW TRANSFORMER FEEDER. EXISTING PANEL MANUFACTURED BY CUTLER HAMMER (TYPE PRL1A).
- ⑩ TRANSFORMER (TMDP) 75KVA, 480V, 3PH TO 208/120V, 3PH, 4W, NEMA-3R PROVIDE 18" CONCRETE HOUSEKEEPING PAD.
- ⑪ 2 1/2"C,3#4/0,#4/0 N,#2G.
- ⑫ ENCLOSED CIRCUIT BREAKER (CBTMDP) 240V, 3P, 225A, S/N, 10KAIC, NEMA-3R.
- ⑬ 2 1/2"C,3#4/0,#4/0 N,#4G.

- ⑭ LB CONDUIT BODY (TYPICAL). PENETRATE EXISTING BRICK WALL FOR FEEDER INSTALLATION THEN SEAL.
- ⑮ ISOLATE THE NEUTRAL CONDUCTOR SYSTEM FROM THE EQUIPMENT GROUNDING SYSTEM IN EXISTING PANELS MDP AND DMDP.
- ⑯ PROVIDE (2) 1P/20A CIRCUIT BREAKERS FOR BATTERY CHARGER & BLOCK HEATER IN SPACES 40 & 42. EXISTING PANEL IS MANUFACTURED BY SQ-D (NODD TYPE).
- ⑰ 16"x16"x6" PULLBOX, NEMA 3R.
- ⑱ EXISTING CONCRETE PAVERS. REMOVE FOR RACEWAY INSTALLATION & RE-INSTALL WHEN COMPLETED.
- ⑲ CUT & PATCH EXISTING CONCRETE TO ACCOMMODATE UNDERGROUND CIRCUITRY INSTALLATION.

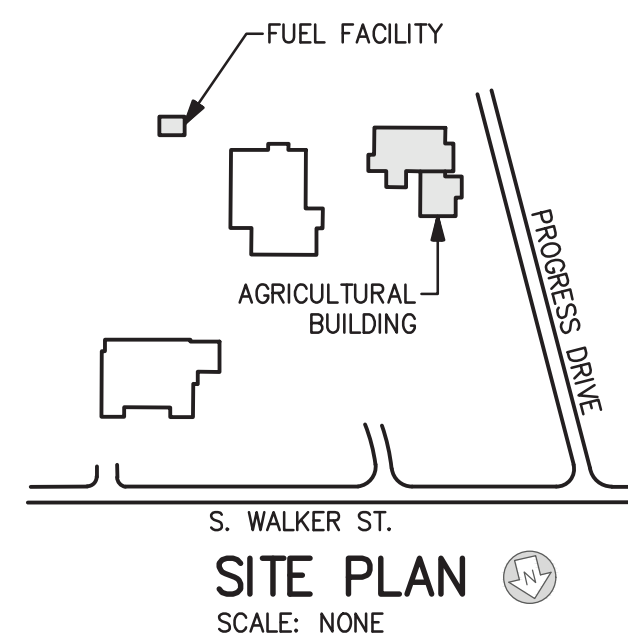

REVISION	
DATE	DESCRIPTION

PENDER COUNTY GOVERNMENT GENERATORS
ELECTRICAL RENOVATIONS
AGRICULTURE BUILDING
BURGAW, NORTH CAROLINA

CHEATHAM AND ASSOCIATES, P.A.
CONSULTING ENGINEERS
3412 ENTERPRISE DRIVE
WILMINGTON, NORTH CAROLINA 28405
P.O. BOX 26200
E-MAIL: OFFICE@CHEATHAMPA.COM
NC LICENSE #E-1073
WWW.CHEATHAMPA.COM

DESIGNED BY K. FORTIER
DRAWN BY K. FORTIER
CHECKED BY M. CIARROCCA
JOB NUMBER 19064
SHEET
E-101
DATE NOVEMBER 18, 2019

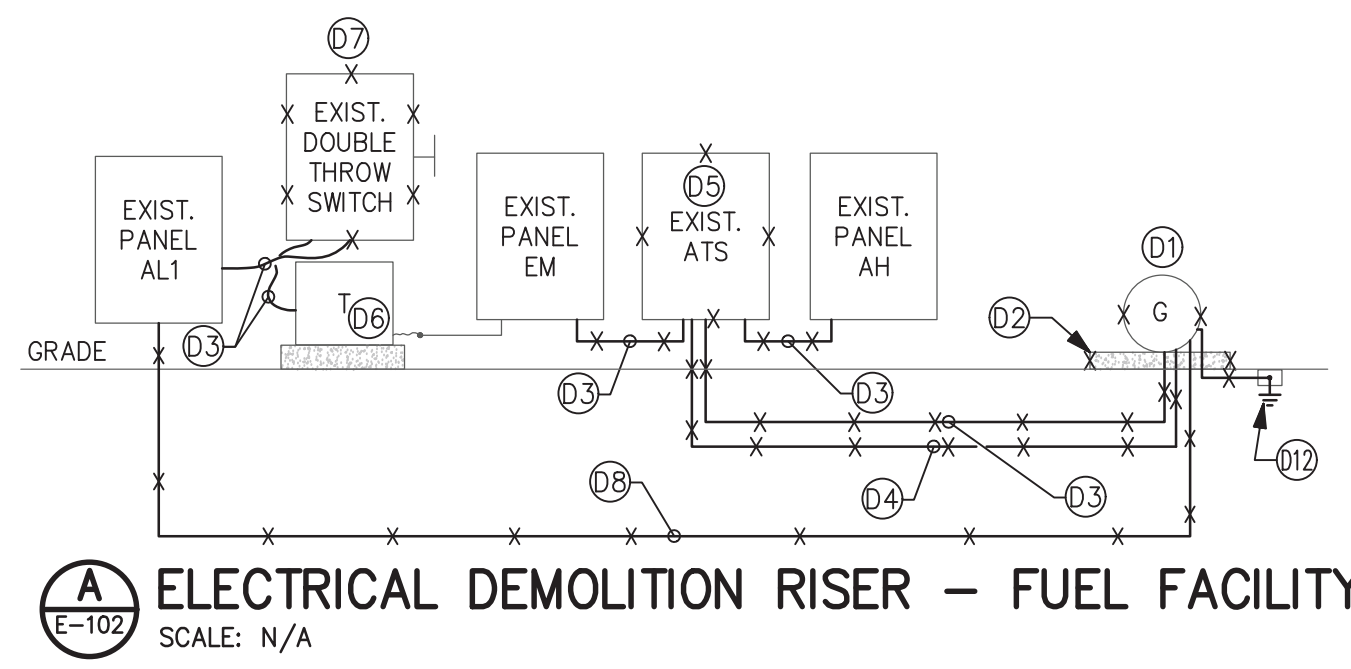
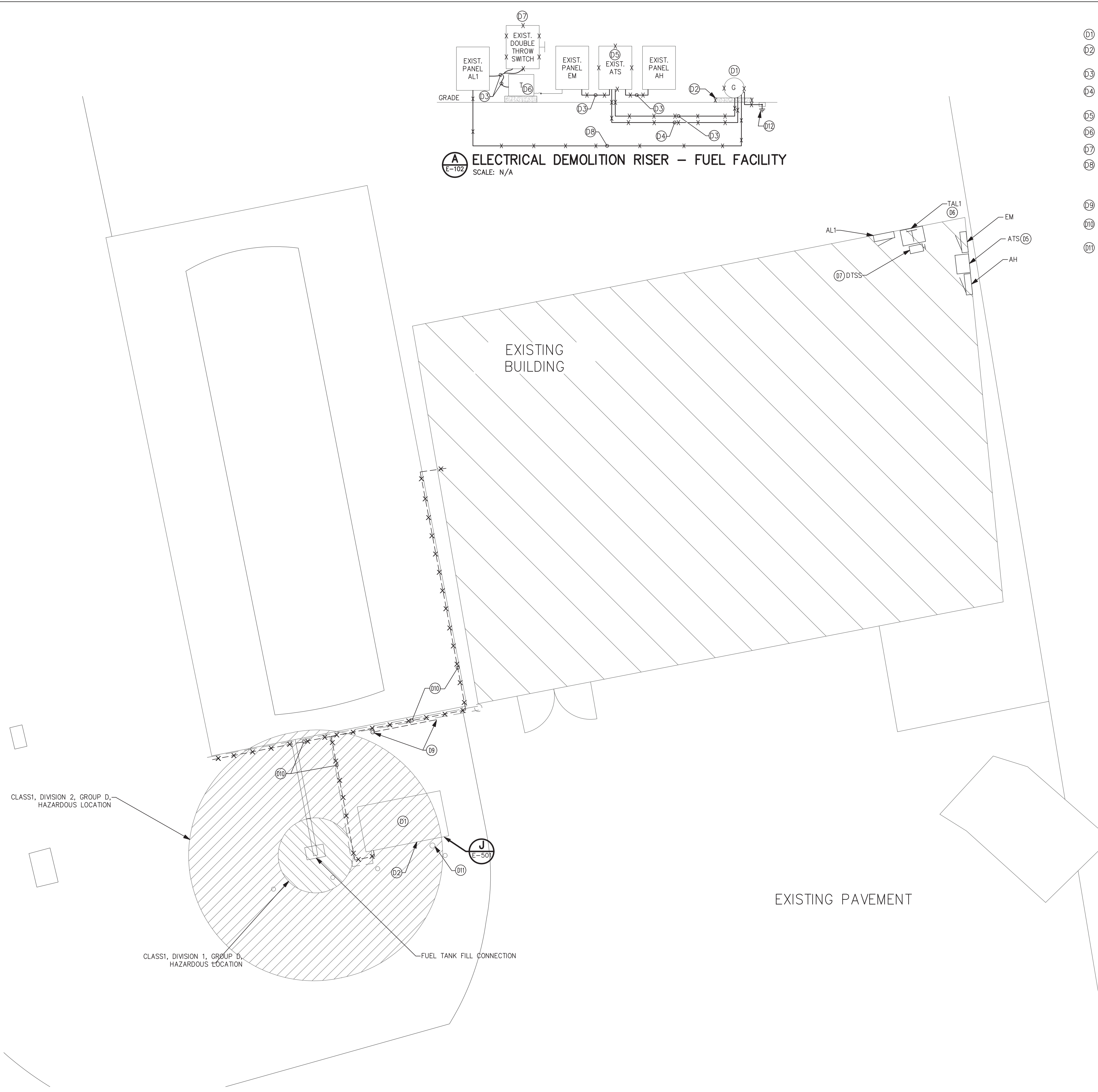

- KEYED NOTES (DEMOLITION WORK):
- D1 REMOVE EXISTING 20KW GENERATOR.
 - D2 REMOVE EXISTING PAD. PATCH &REPAIR CONCRETE TO MATCH EXISTING. SEE DETAIL.
 - D3 REMOVE EXISTING 1" 3#6, #10G FEEDER.
 - D4 EXISTING 3" 2#14, #14G (STOP/START CIRCUIT) TO BE REMOVED.
 - D5 REMOVE EXISTING ATS.
 - D6 EXISTING 30 KVA TRANSFORMER TO REMAIN.
 - D7 REMOVE EXISTING DOUBLE THROW SAFETY SWITCH (100A).
 - D8 EXISTING 3" 2#12, 2#12N, #12G (BLOCK HEATER & BATTERY CHARGER CIRCUITS), CONNECTED AT PANEL AL1 BREAKERS #10 & 12 TO BE REMOVED BACK TO PANEL. CIRCUIT BREAKERS TO BE REUSED IN NEW WORK PHASE.
 - D9 EXISTING NATURAL GAS SERVICE / VALVE TO REMAIN.
 - D10 REMOVE EXISTING ABANDONED NATURAL GAS LINES BACK TO THE SERVICE SHUT-OFF VALVE. CAP AT VALVE..
 - D11 EXISTING GROUND ROD TO REMAIN. REMOVE EXISTING #6 GEC TO THE EXISTING GENERATOR.

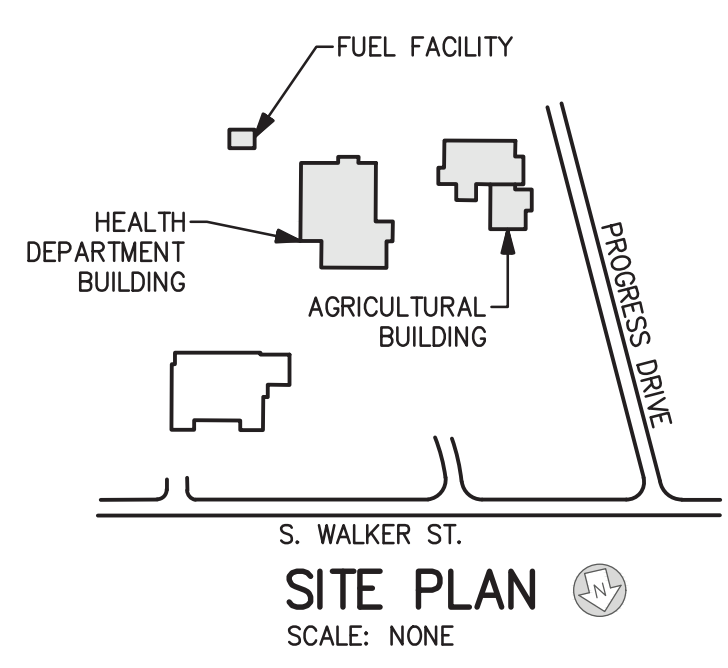

ELECTRICAL DEMOLITION PLAN - FUELING FACILITY
SCALE: 1/4" = 1'-0"
PLAN NORTH
TRUE NORTH
GRAPHIC SCALE: 1/4" = 1'-0"
0 1 2 4 8

REVISION	
DATE	DESCRIPTION

PENDER COUNTY GOVERNMENT GENERATORS
ELECTRICAL RENOVATIONS
FUELING FACILITY DEMOLITION
BURGAU, NORTH CAROLINA

CHEATHAM AND ASSOCIATES, P.A.
CONSULTING ENGINEERS
3412 ENTERPRISE DRIVE
WILMINGTON, NORTH CAROLINA 28405
PHONE: 910-342-1000
FAX: 910-342-4211
E-MAIL: OFFICE@CHEATHAMPA.COM
NC LICENSE #C-1073
WWW.CHEATHAMPA.COM

North Carolina Professional Engineer Seal
K. Fortier
1783
ENGINEER
M. A. CIARROCCA

DESIGNED BY K. FORTIER
DRAWN BY K. FORTIER
CHECKED BY M. CIARROCCA
JOB NUMBER 19064
SHEET
E-102
DATE NOVEMBER 18, 2019

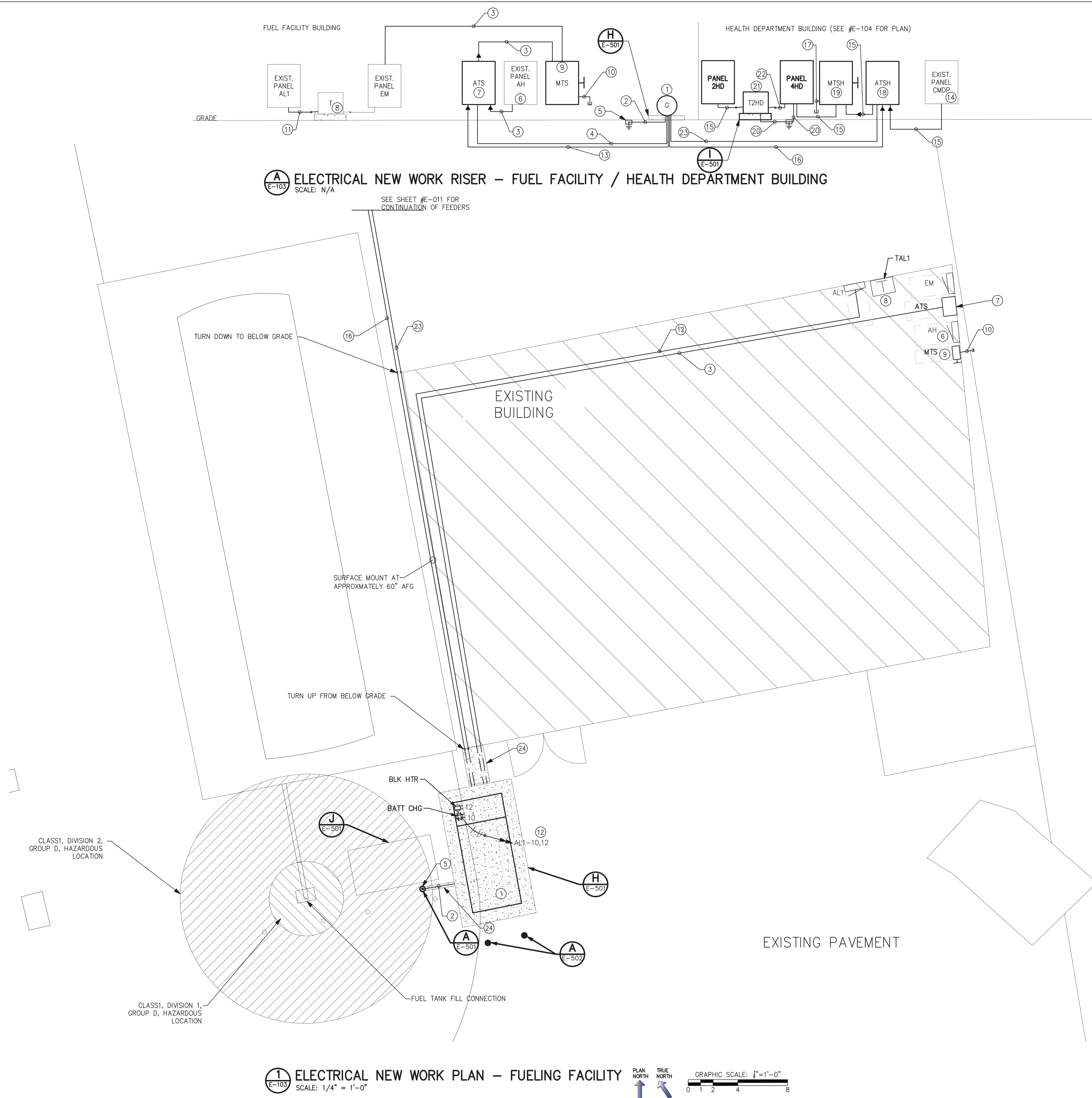

A
E-103
ELECTRICAL NEW WORK RISER – FUEL FACILITY / HEALTH DEPARTMENT BUILDING
SCALE: N/A

1
E-103
ELECTRICAL NEW WORK PLAN – FUELING FACILITY
SCALE: 1/4" = 1'-0"

- KEYED NOTES (NEW WORK):
- ① NEW GENERATOR 100KW. 480/277V, 3PH, 4W. PROVIDE (1) 60/2P & (1) 100A/2P CIRCUIT BREAKER.
 - ② 2" C, #4 GEC. EXOTHERMIC WELD TO THE EXISTING GROUND ROD.
 - ③ 1" C, 3#6, #6N, #10G.
 - ④ 2" C, 2#14, #14G (STOP/START CIRCUIT).
 - ⑤ PROVIDE GEC INSPECTION WELL FOR THE EXISTING GROUND ROD.
 - ⑥ EXISTING PANEL AH. CONNECT ATS NORMAL FEEDER TO EXISTING 3P/50A CIRCUIT BREAKER IN SPACES #18, 20, 22.
 - ⑦ ATS 480/277V, 4P, 4W, 70A.
 - ⑧ EXISTING 30 KVA TRANSFORMER 480V, 3PH TO 208/120V, 3PH, 4W.
 - ⑨ MANUAL TRANSFER SWITCH. 600V, 4P, FUSED AT 60A.
 - ⑩ 2" C CONDUIT THROUGH THE EXISTING WALL (BRICK/CMU) FOR PORTABLE GENERATOR CONNECTION. INSTALL THREADED CAP ON CONDUIT END.
 - ⑪ 1 1/2" C, 3#3, #3N, #8G.
 - ⑫ 2" C, 2#12, 2#12N, #12G BATTERY CHARGER & BLOCK HEATER CIRCUITS CONNECT TO EXISTING CIRCUIT BREAKERS (#10 & #12) IN PANEL AL1.
 - ⑬ 1" C, 3#6, #6N, #10G.
 - ⑭ EXISTING PANEL CMDP MANUFACTURED BY CUTLER HAMMER (TYPE P4). 480/277V, 3PH, 4W, 600A, 25KAIC. PROVIDE (1) 100A/3P CIRCUIT BREAKER IN AVAILABLE SPACES #37, 39, 41.
 - ⑮ 1 1/2" C, 3#2, #2N, #8G.
 - ⑯ 1 1/2" C, 3#1, #1N, #6G.
 - ⑰ 2" C CONDUIT FOR PORTABLE GENERATOR CONNECTION. INSTALL THREADED CAP ON CONDUIT END.
 - ⑱ ATSH 480/277V, 4P, 4W, 100A.
 - ⑲ MANUAL TRANSFER SWITCH. 600V, 4P, FUSED AT 100A.
 - ⑳ 2" C, #6 GEC FROM THE EXISTING INSPECTION WELL.
 - ㉑ 30 KVA TRANSFORMER 480V, 3PH TO 208/120V, 3PH, 4W. NEMA-3R (PAINTED STAINLESS STEEL).
 - ㉒ 2" C, 3#6, #10G.
 - ㉓ 1" C, 2#12, #12G (STOP/START CIRCUIT).
 - ㉔ CUT & PATCH EXISTING CONCRETE TO MATCH EXISTING AFTER INSTALLING NEW RACEWAYS AS INDICATED FOR NEW GENERATOR.

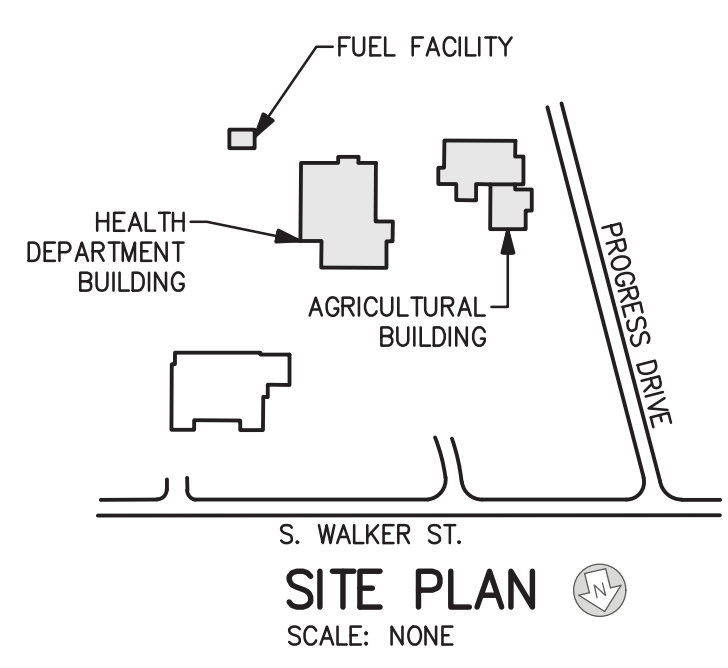

REVISION	
DATE	DESCRIPTION

PENDER COUNTY GOVERNMENT GENERATORS
ELECTRICAL RENOVATIONS
FUELING FACILITY NEW WORK
BURGAU, NORTH CAROLINA

CHEATHAM AND ASSOCIATES, P.A.
CONSULTING ENGINEERS
3412 ENTERPRISE DRIVE
WILMINGTON, NORTH CAROLINA 28405
PHONE: 910-342-0000
FAX: 910-342-0001
E-MAIL: OFFICE@CHEATHAMPA.COM
WWW.CHEATHAMPA.COM
NC LICENSE #E-1073

DESIGNED BY K. FORTIER
DRAWN BY K. FORTIER
CHECKED BY M. CIARROCCA
JOB NUMBER 19064
SHEET
E-103
DATE NOVEMBER 18, 2019

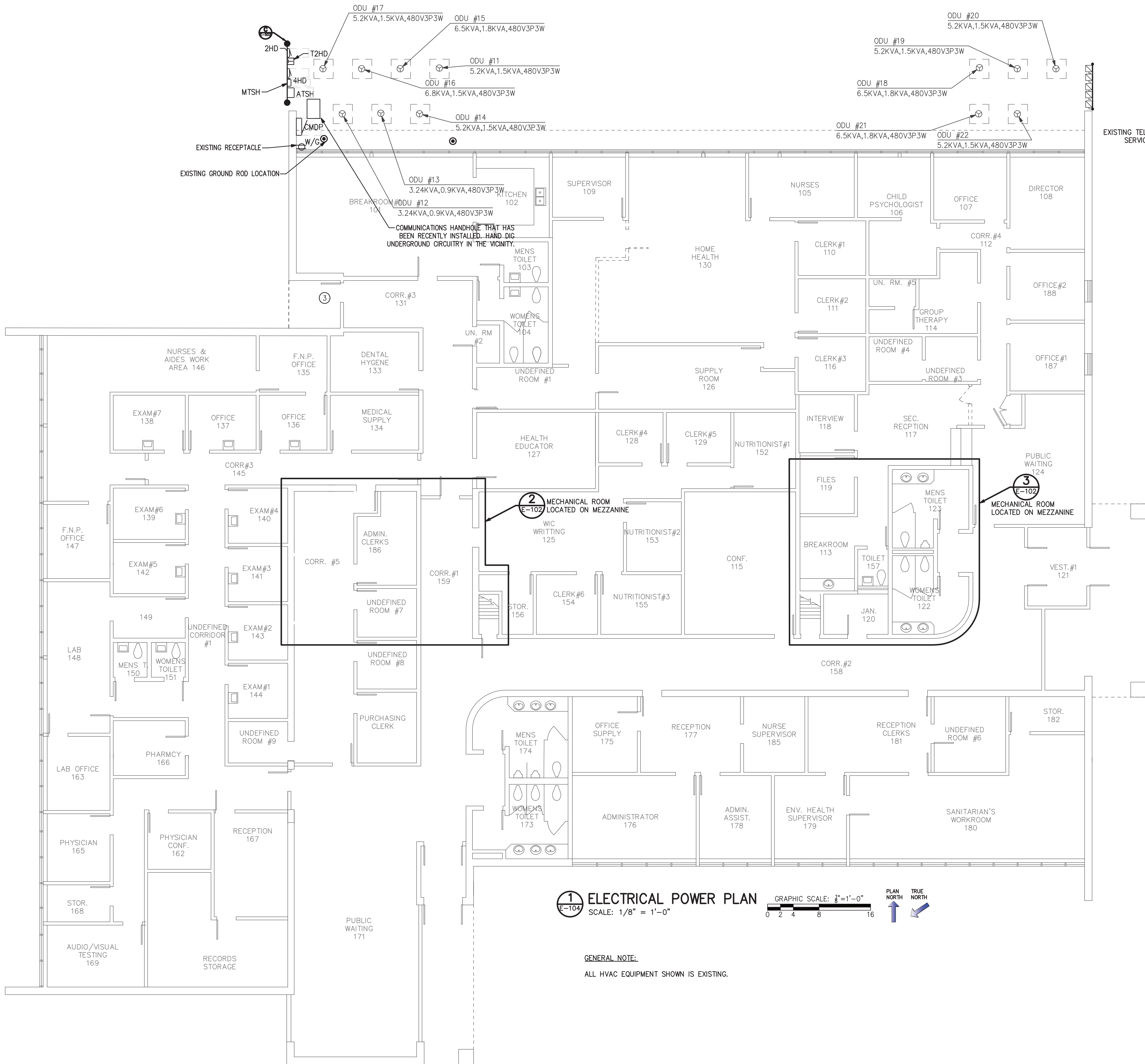

1 ELECTRICAL POWER PLAN
SCALE: 1/8" = 1'-0"
GRAPHIC SCALE: 8"=1'-0"
PLAN NORTH TRUE NORTH

GENERAL NOTE:
ALL HVAC EQUIPMENT SHOWN IS EXISTING.

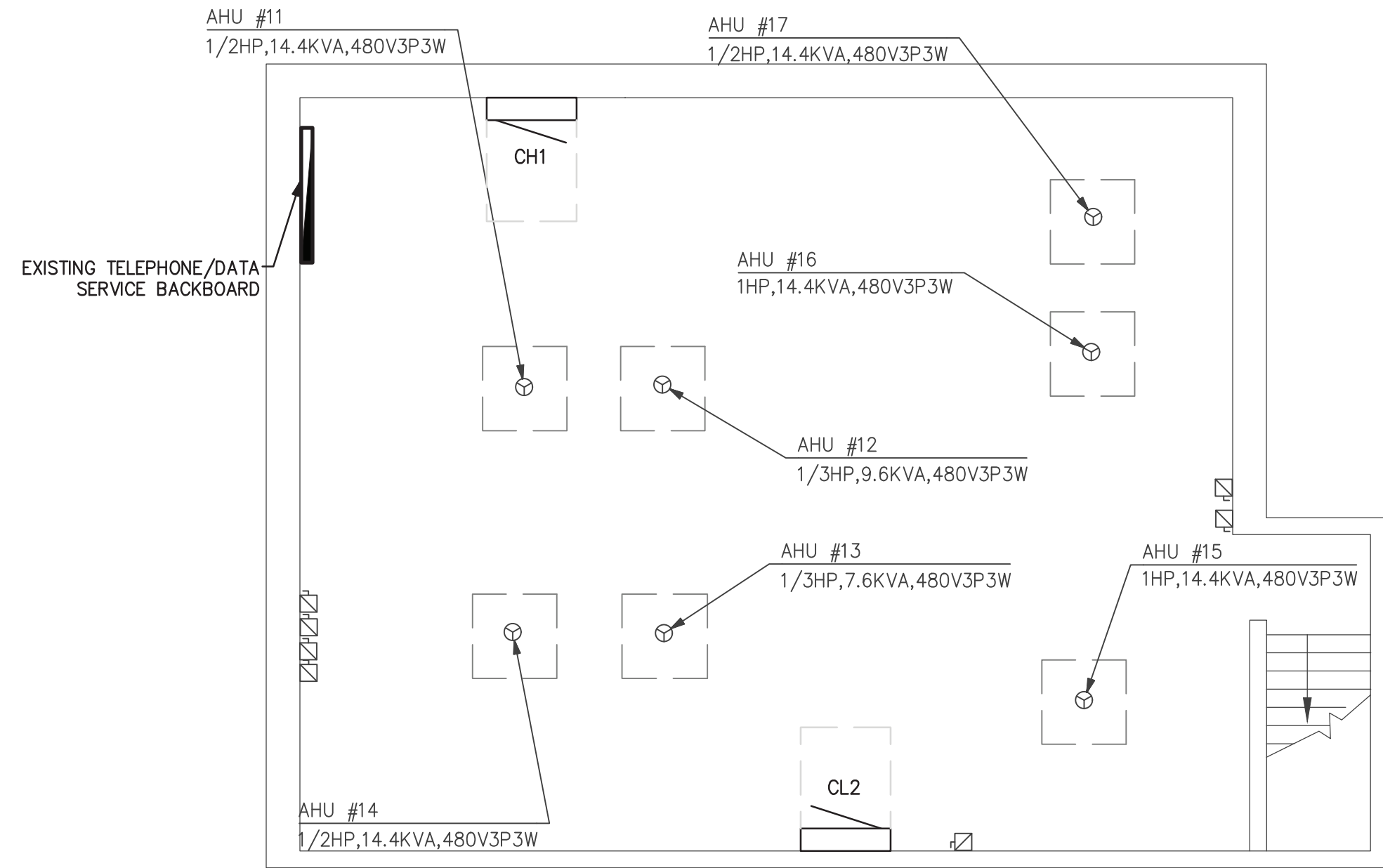

2 ENLARGED MECH. RM 184 ELECTRICAL PLAN
SCALE: 1/4" = 1'-0"
GRAPHIC SCALE: 4"=1'-0"
PLAN NORTH TRUE NORTH

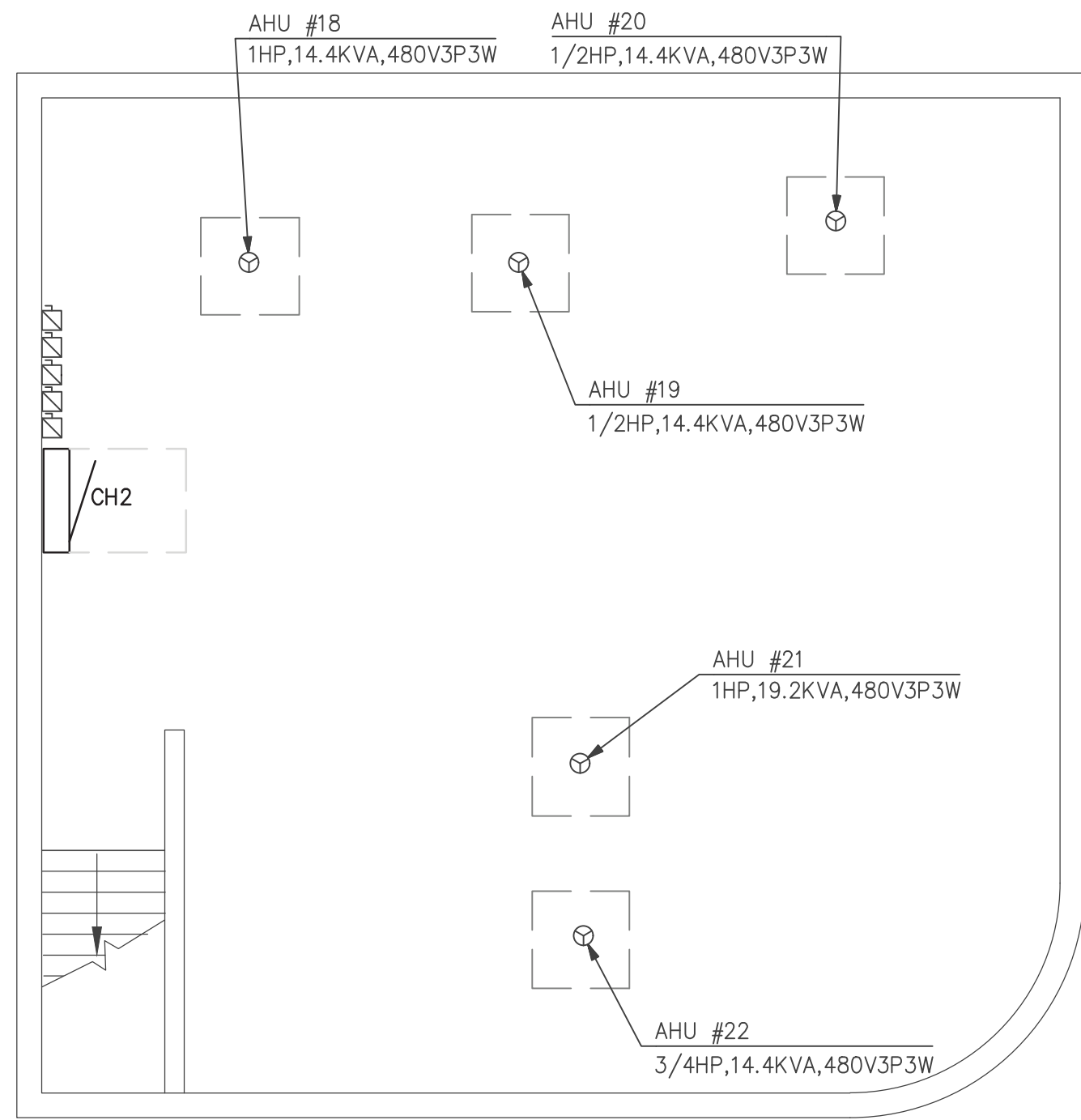

3 ENLARGED MECH. RM 183 ELECTRICAL PLAN
SCALE: 1/4" = 1'-0"
GRAPHIC SCALE: 4"=1'-0"
PLAN NORTH TRUE NORTH

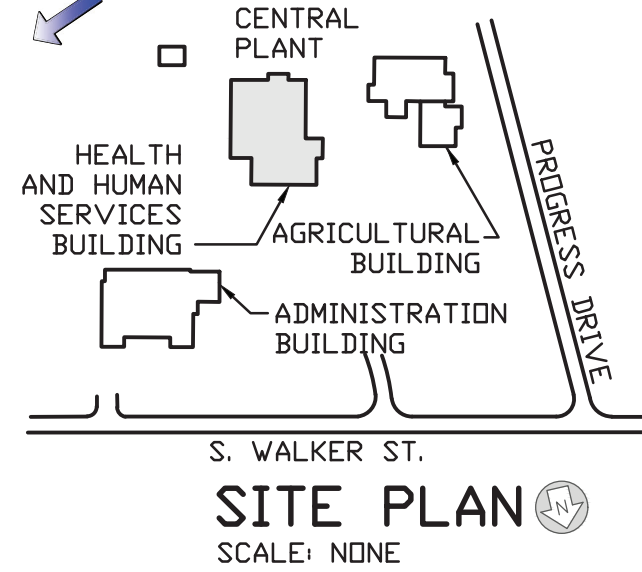

REVISION	
DATE	DESCRIPTION

PENDER COUNTY GOVERNMENT GENERATORS
ELECTRICAL RENOVATIONS
HEALTH DEPARTMENT BUILDING
BURGAW, NORTH CAROLINA

CHEATHAM AND ASSOCIATES, P.A.
CONSULTING ENGINEERS
3412 ENTERPRISE DRIVE
WILMINGTON, NORTH CAROLINA 28405
PHONE: (910) 342-4242
FAX: (910) 342-4211
E-MAIL: OFFICE@CHEATHAMPA.COM
NC LICENSE #E-1073
WWW.CHEATHAMPA.COM

NOTARY PUBLIC
STATE OF NORTH CAROLINA
17593
M. A. CIARROCCA
ENGINEER

DESIGNED BY K. FORTIER
DRAWN BY K. FORTIER
CHECKED BY M. CIARROCCA
JOB NUMBER 19064
SHEET

E-104
DATE NOVEMBER 18, 2019

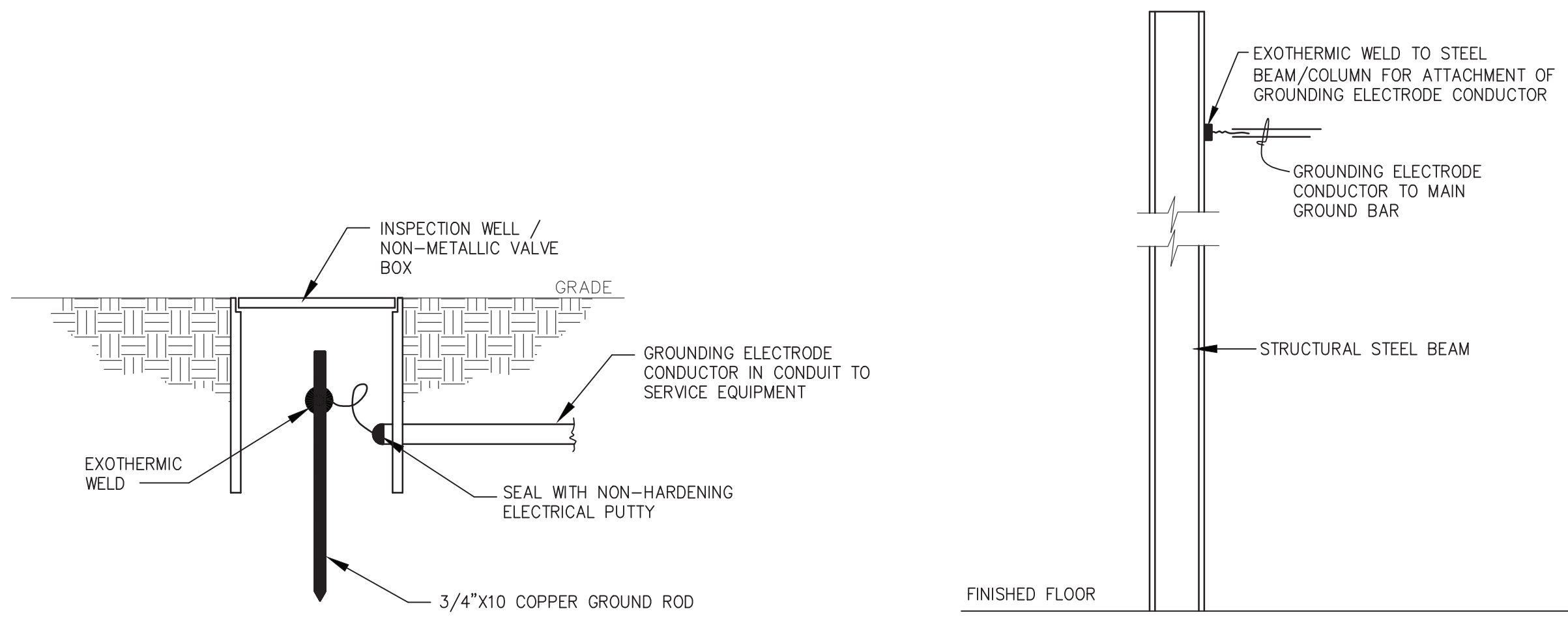

A GROUND ROD & INSPECTION WELL
E-501 NO SCALE

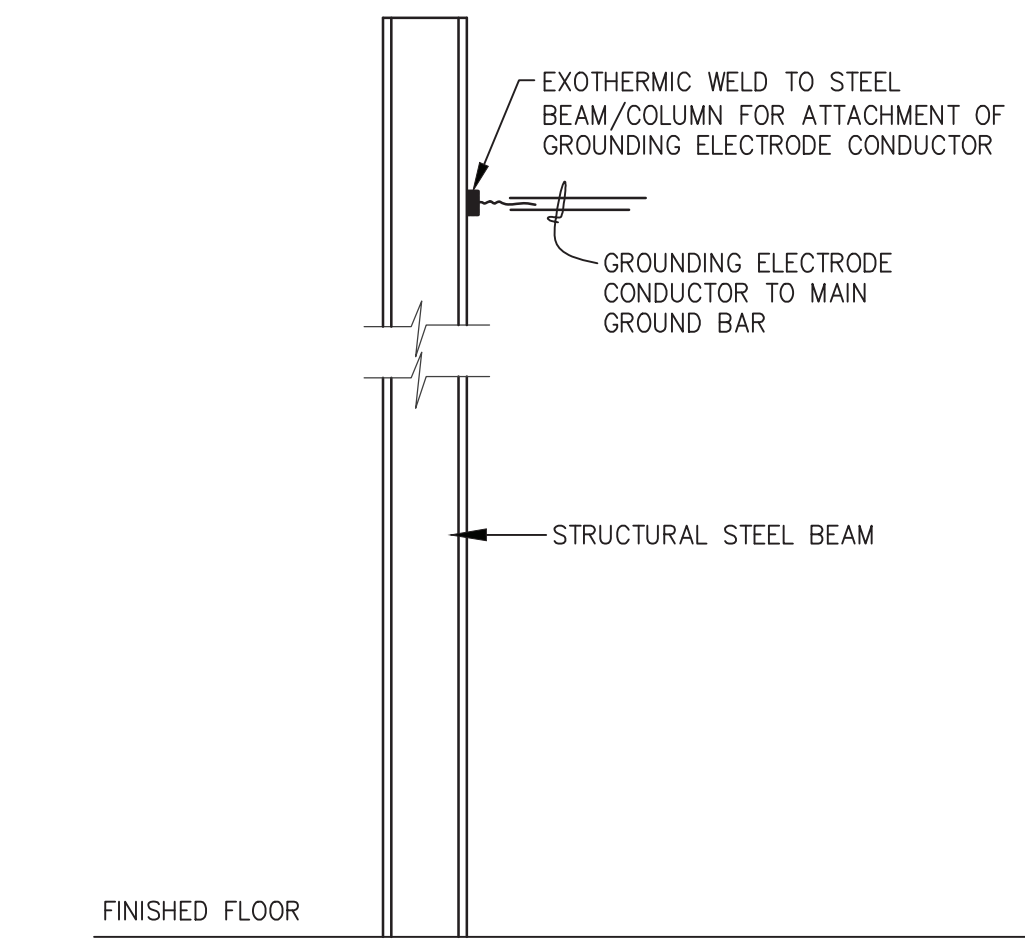

B STEEL COLUMN GROUNDING DETAIL
E-501 NO SCALE

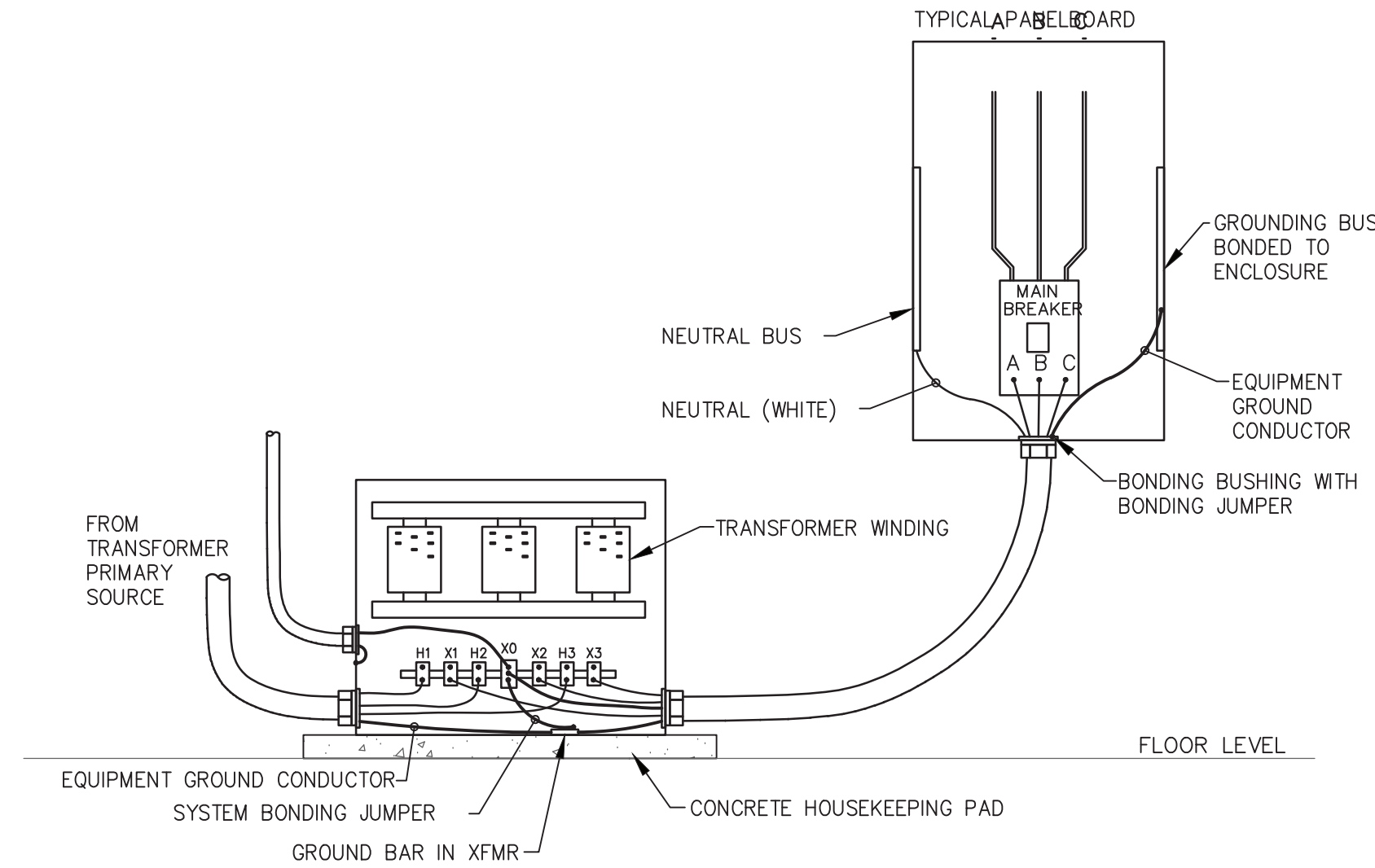

C DRY-TYPE TRANSFORMER GROUNDING DETAIL
E-501 NO SCALE

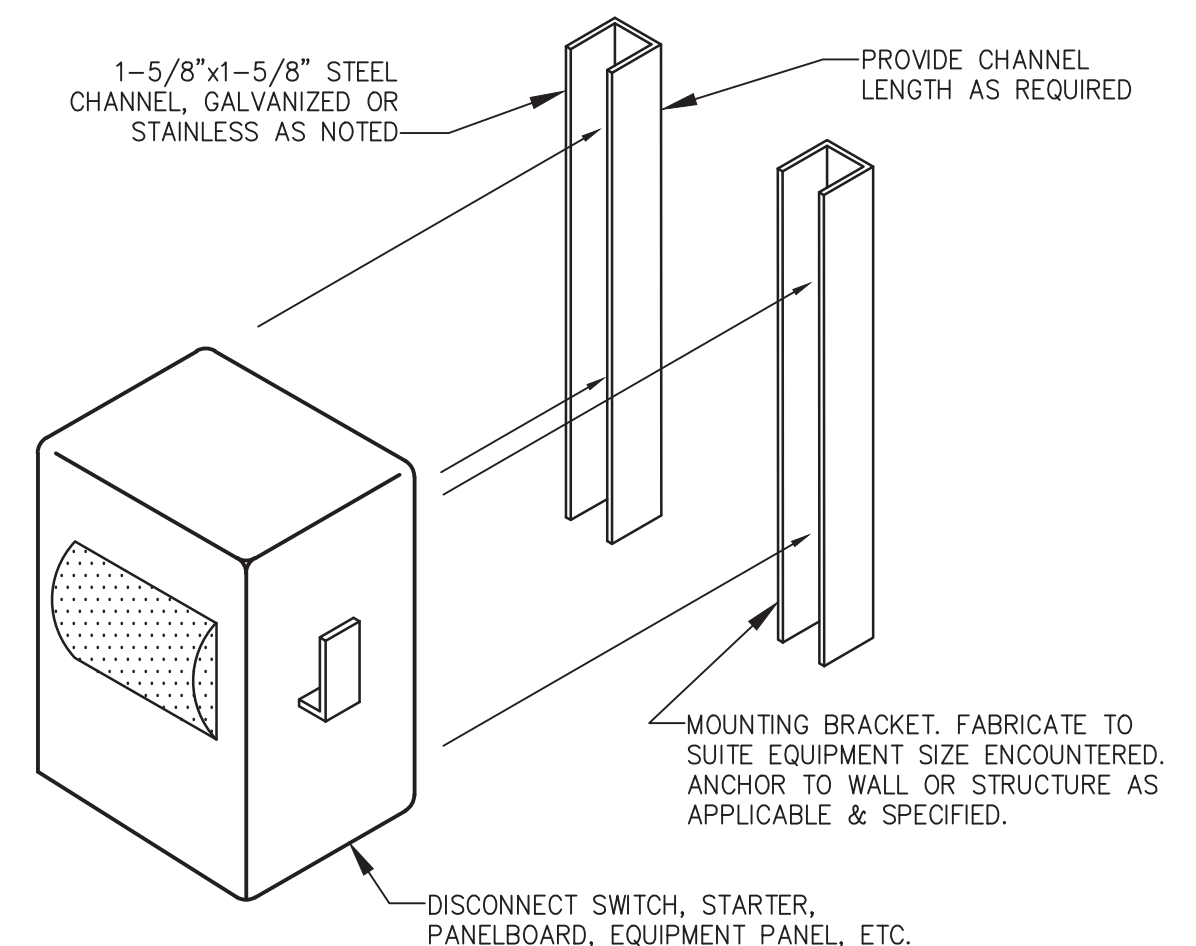

D EQUIPMENT MOUNTING DETAIL
E-501 NO SCALE

**EQUIPMENT SAFETY SWITCH/ENCLOSED
CIRCUIT BREAKER/MOTOR STARTER/VFD**

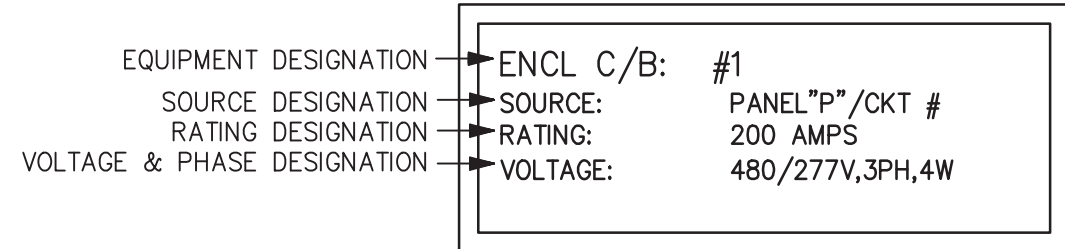

**MANUAL TRANSFER
SWITCH**

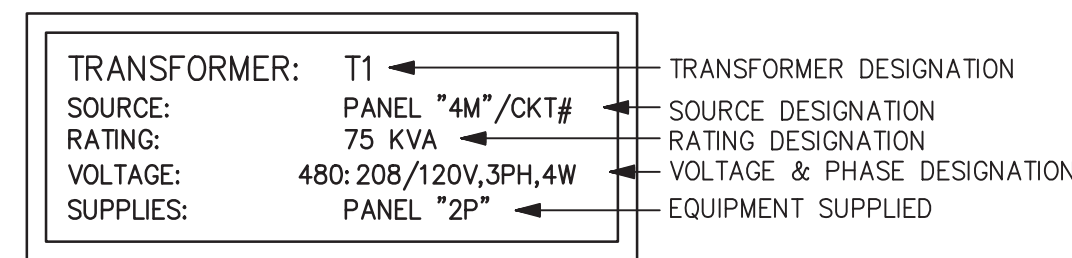
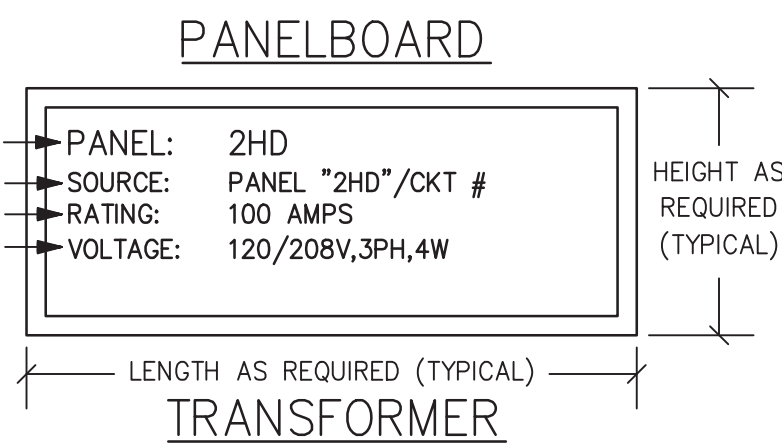
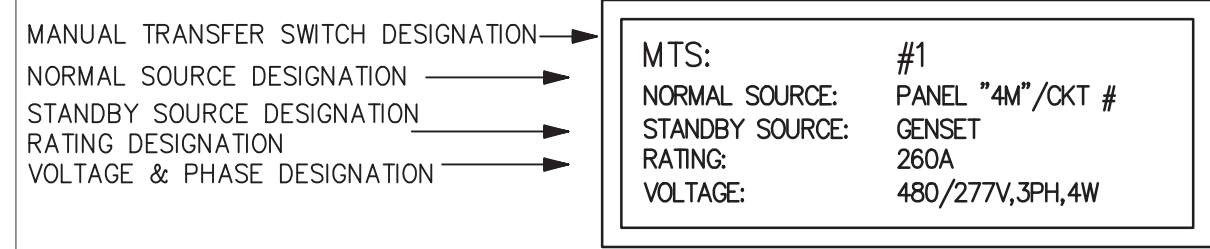

**AUTOMATIC
TRANSFER SWITCH**

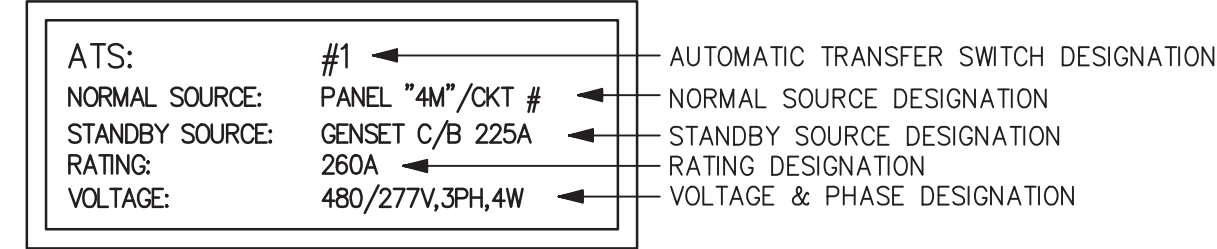

- NOTES:
1. ENGRAVED PLASTIC FOR NAMEPLATE.
 2. HIGH PERFORMANCE, DOUBLE COATED TAPE WITH ADHESIVE TO ATTACH LABELS. DESIGN BASIS: 3M #06383 OR APPROVED EQUIVALENT.
 3. 3/8\"/>

E TYPICAL NAMEPLATE DETAILS
E-501 NO SCALE

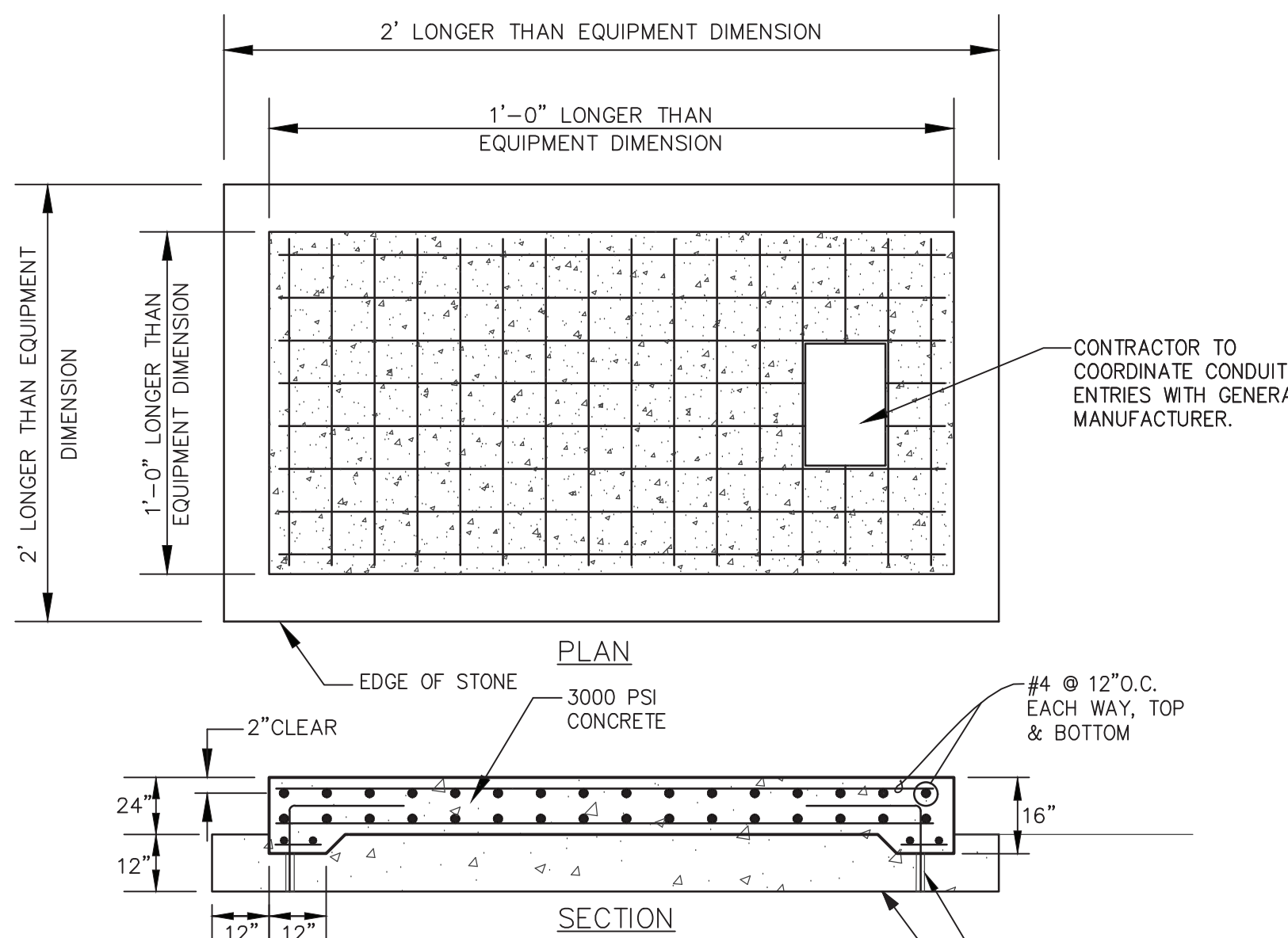

- NOTES:
1. PROVIDE ANCHOR BOLTS FOR GENERATOR & ENCLOSURE PER MANUFACTURER'S REQUIREMENTS.
 2. BASE PAD SIZE ON ACTUAL EQUIPMENT SUPPLIED. PAD SHOULD EXTEND 6\"/>

H GENERATOR PAD DETAIL
E-501 NO SCALE

- NOTES:
1. PLACE CORNER ANCHORS WITH SPECIFIED 4\"/>

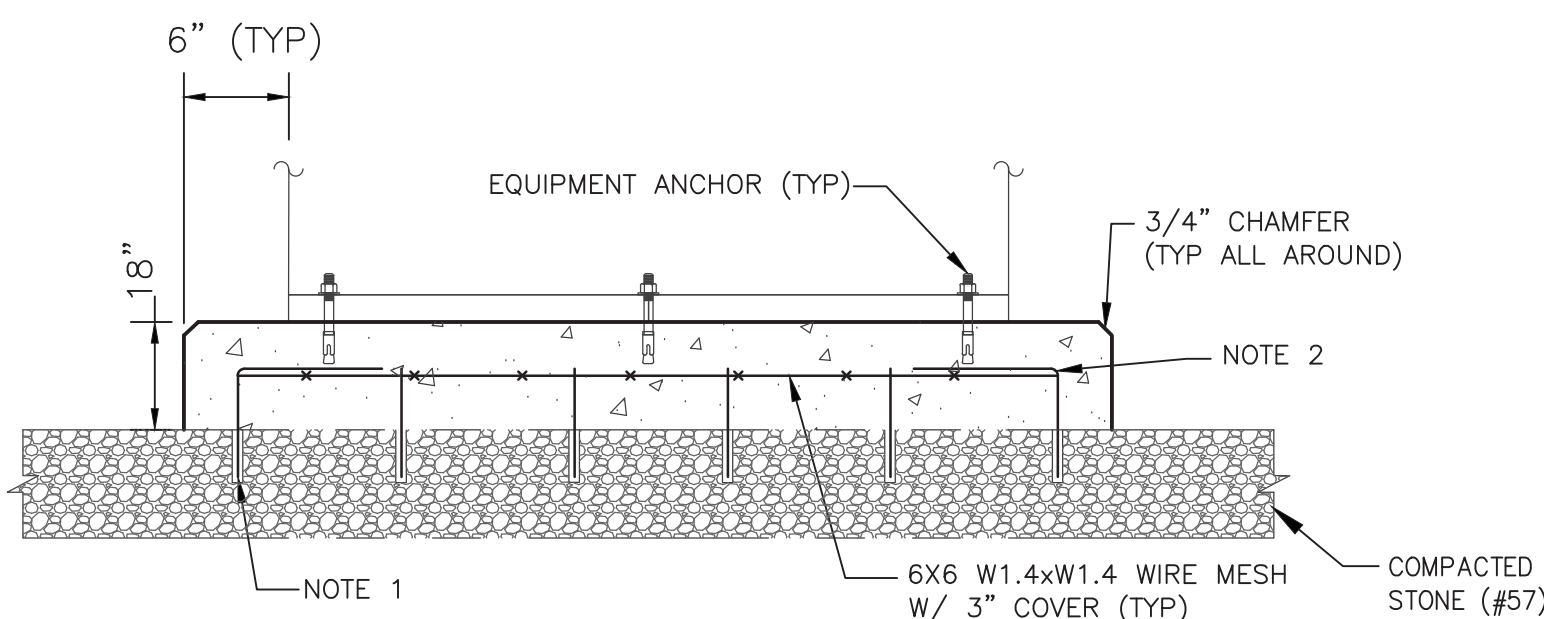

I TYPICAL HOUSEKEEPING PAD DETAIL
E-501 NO SCALE

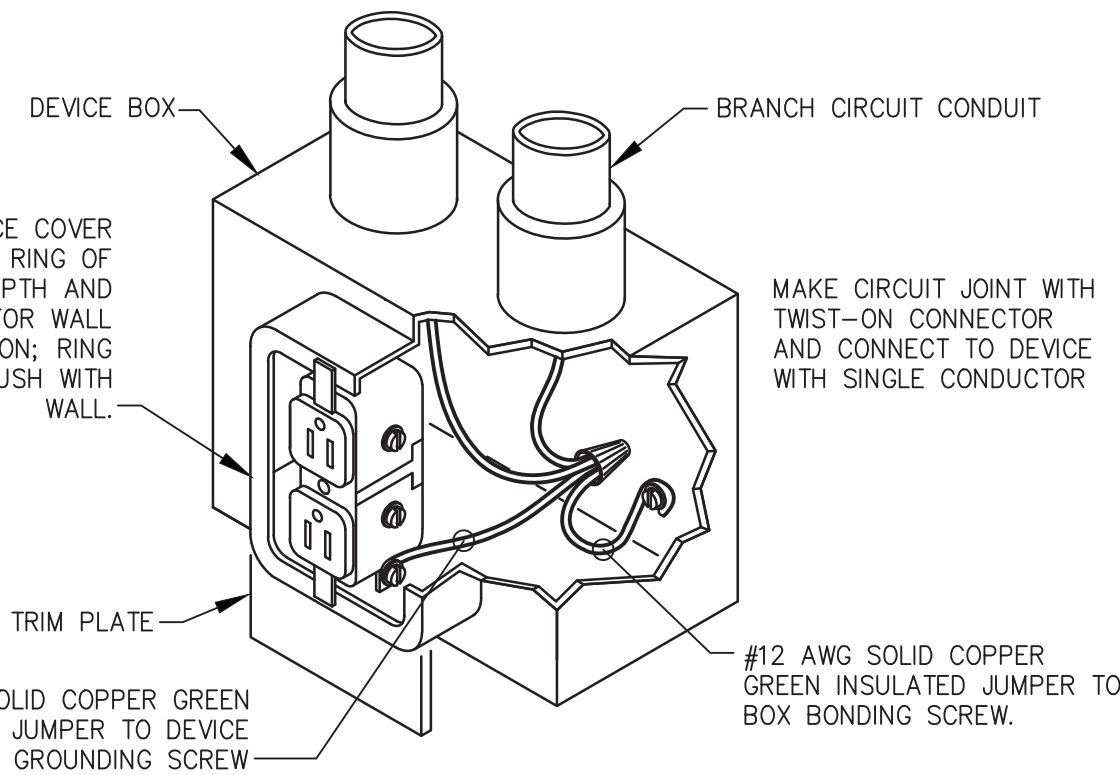

F OUTLET GROUNDING DETAIL
E-501 SCALE: N/A

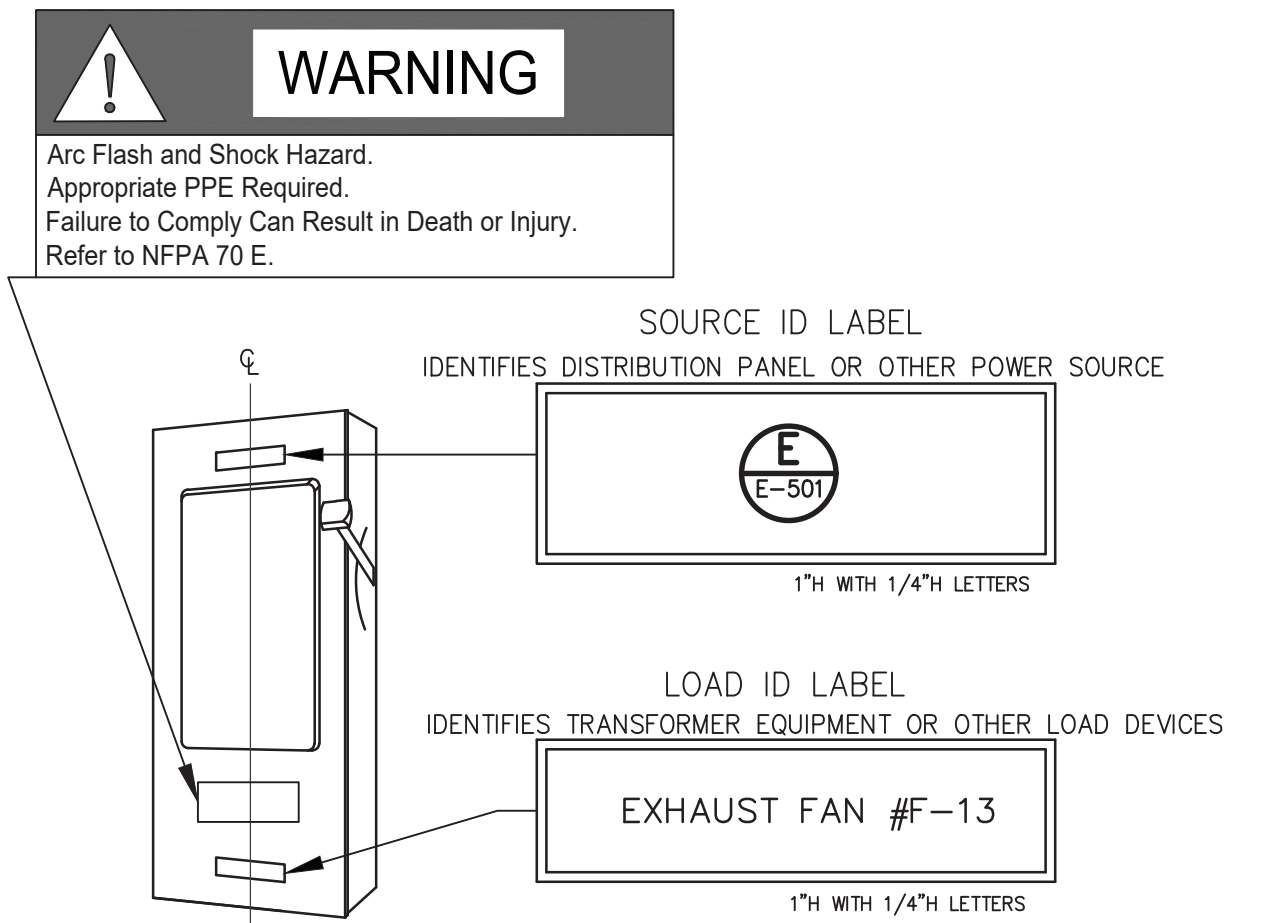

- NOTES:
1. ENGRAVED LABELS: TEXT & BACKGROUND COLORS AS SPECIFIED.
 2. FOR APPLICATIONS OTHER THAN NEMA 1 ENCLOSURES, PROVIDE DUPLICATE ID LABELS INSIDE ENCLOSURES.
 3. ATTACH WITH HIGH PERFORMANCE, DOUBLE COATED TAPE WITH ADHESIVE. DESIGN BASIS: 3M #06383, OR APPROVED EQUIVALENT.

G EQUIPMENT NAMEPLATE IDENTIFICATION
E-501 NO SCALE

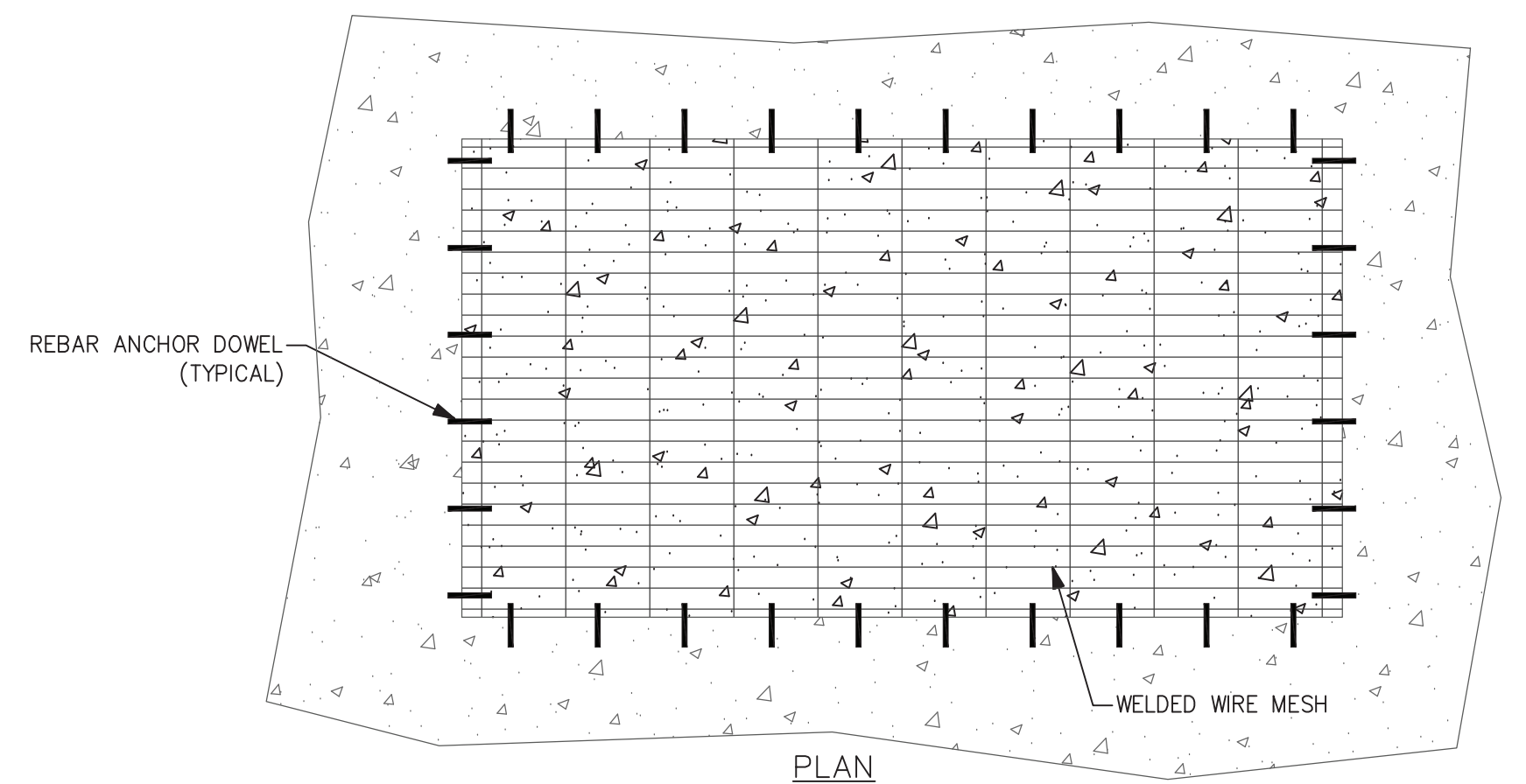

- NOTES:
1. #4 REBAR ANCHOR DOWELS. INSTALL W/ APPROXIMATELY 3\"/>

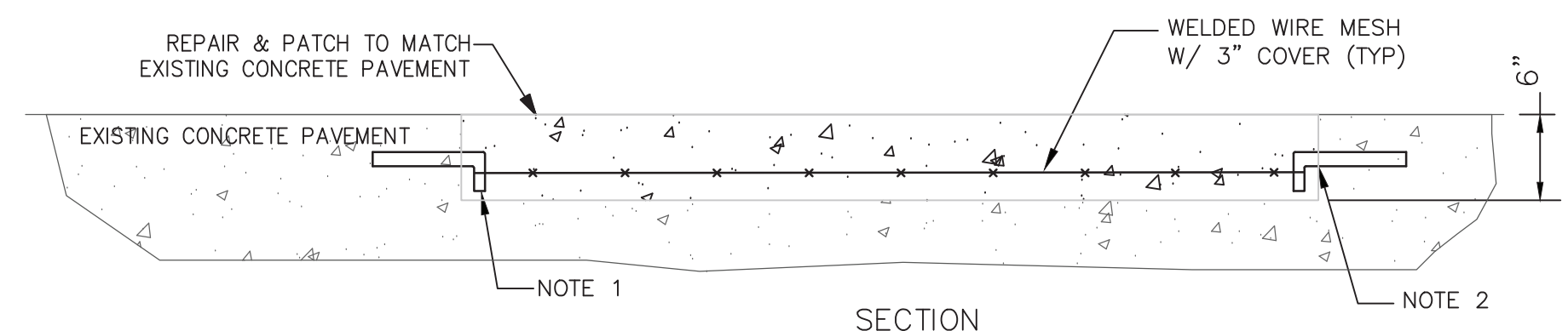

J CONCRETE REPAIR DETAIL
E-501 NO SCALE

REVISION	
DATE	DESCRIPTION

**PENDER COUNTY GOVERNMENT GENERATORS
ELECTRICAL RENOVATIONS
DETAILS**
BURGAW, NORTH CAROLINA

CHEATHAM AND ASSOCIATES, P.A.
CONSULTING ENGINEERS
3412 ENTERPRISE DRIVE
WILMINGTON, NORTH CAROLINA 28405
P: 910-342-0045
F: 910-342-4211
E-MAIL: OFFICE@CHEATHAMPA.COM
WWW.CHEATHAMPA.COM

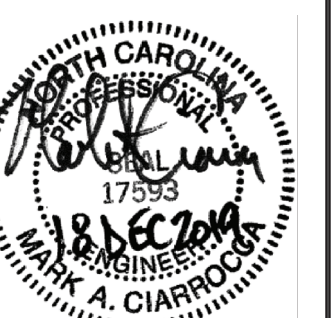

DESIGNED BY: K. FORTIER
DRAWN BY: K. FORTIER
CHECKED BY: M. CIARROCCA
JOB NUMBER: 19064

SHEET

E-501

DATE: NOVEMBER 18, 2019

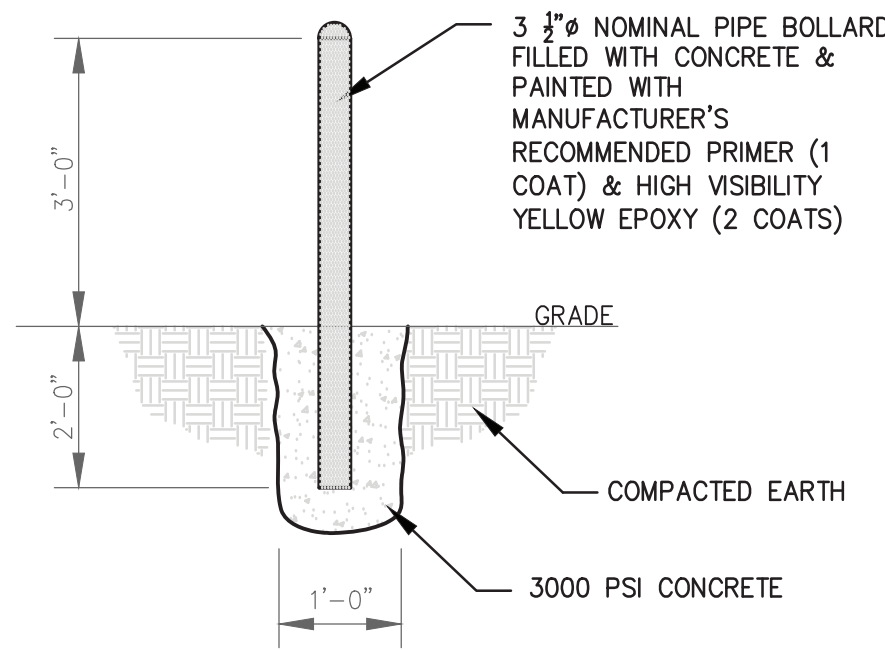

A PIPE BOLLARD DETAIL
NO SCALE

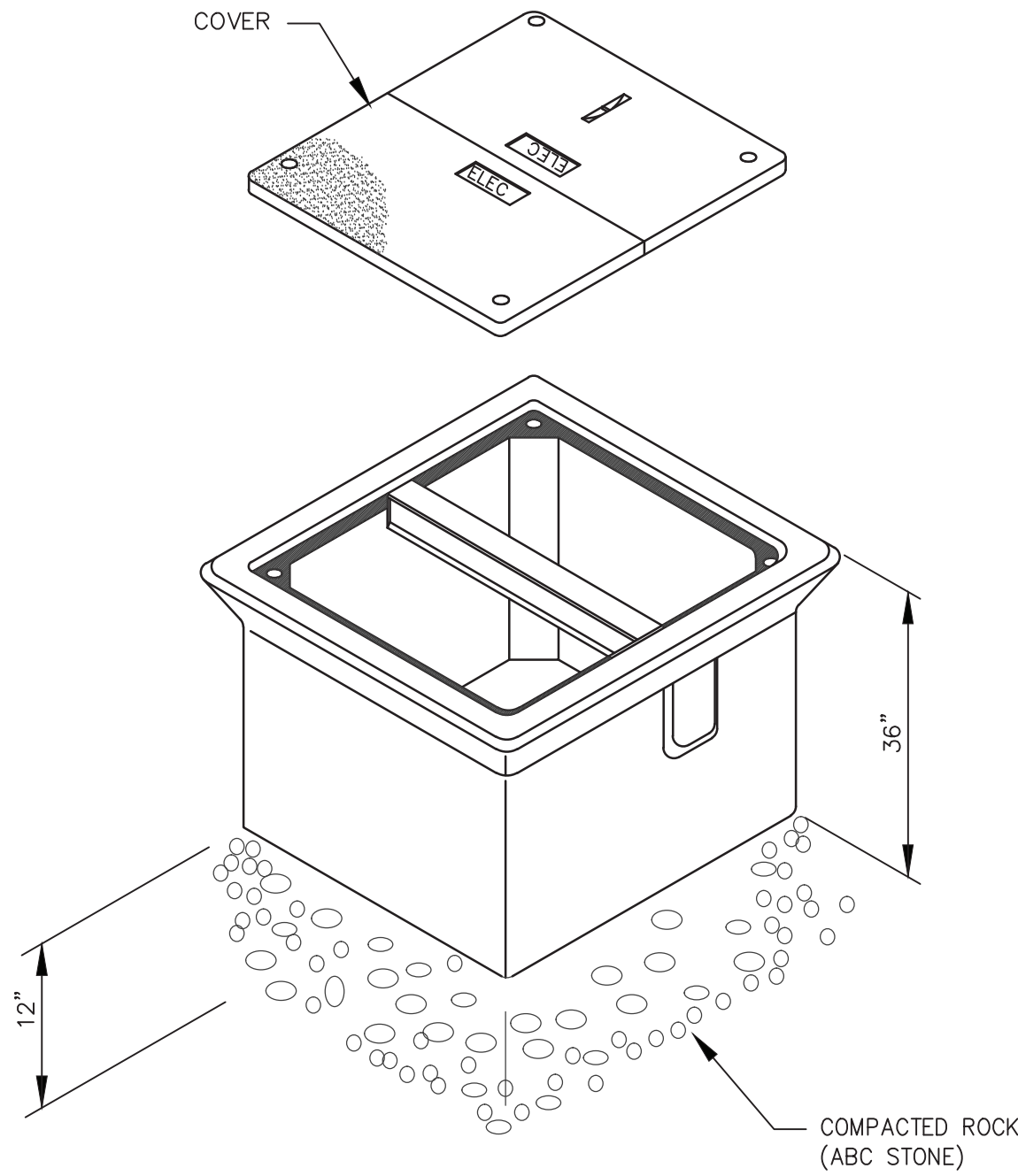

B TYPICAL HANDHOLE DETAIL
NO SCALE
DESIGN BASIS: QUAZITE #PG1212HH00-PG1212BA12 (12"x12")

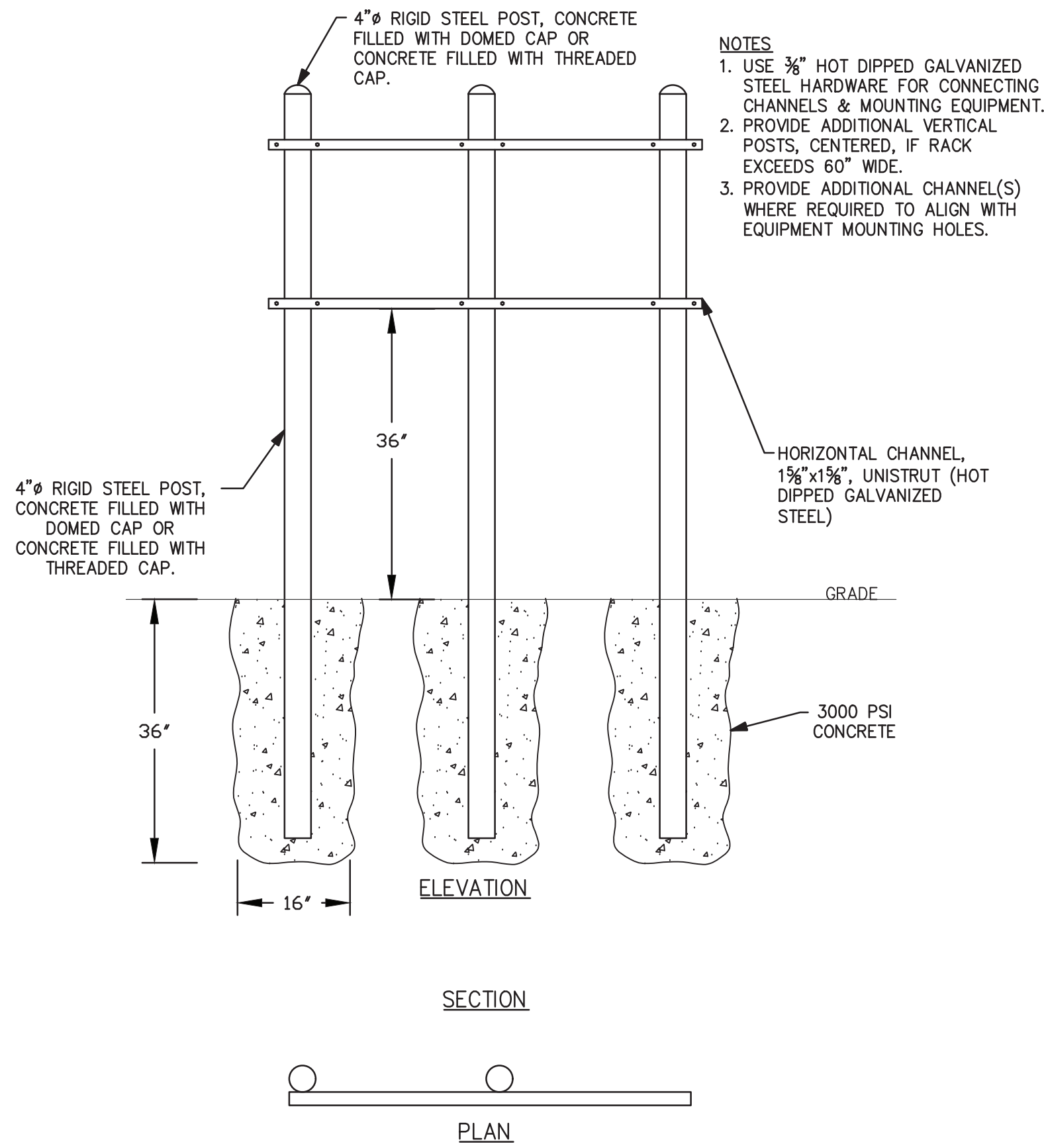

C EQUIPMENT RACK DETAIL
NO SCALE