

Printed 4/18/2014

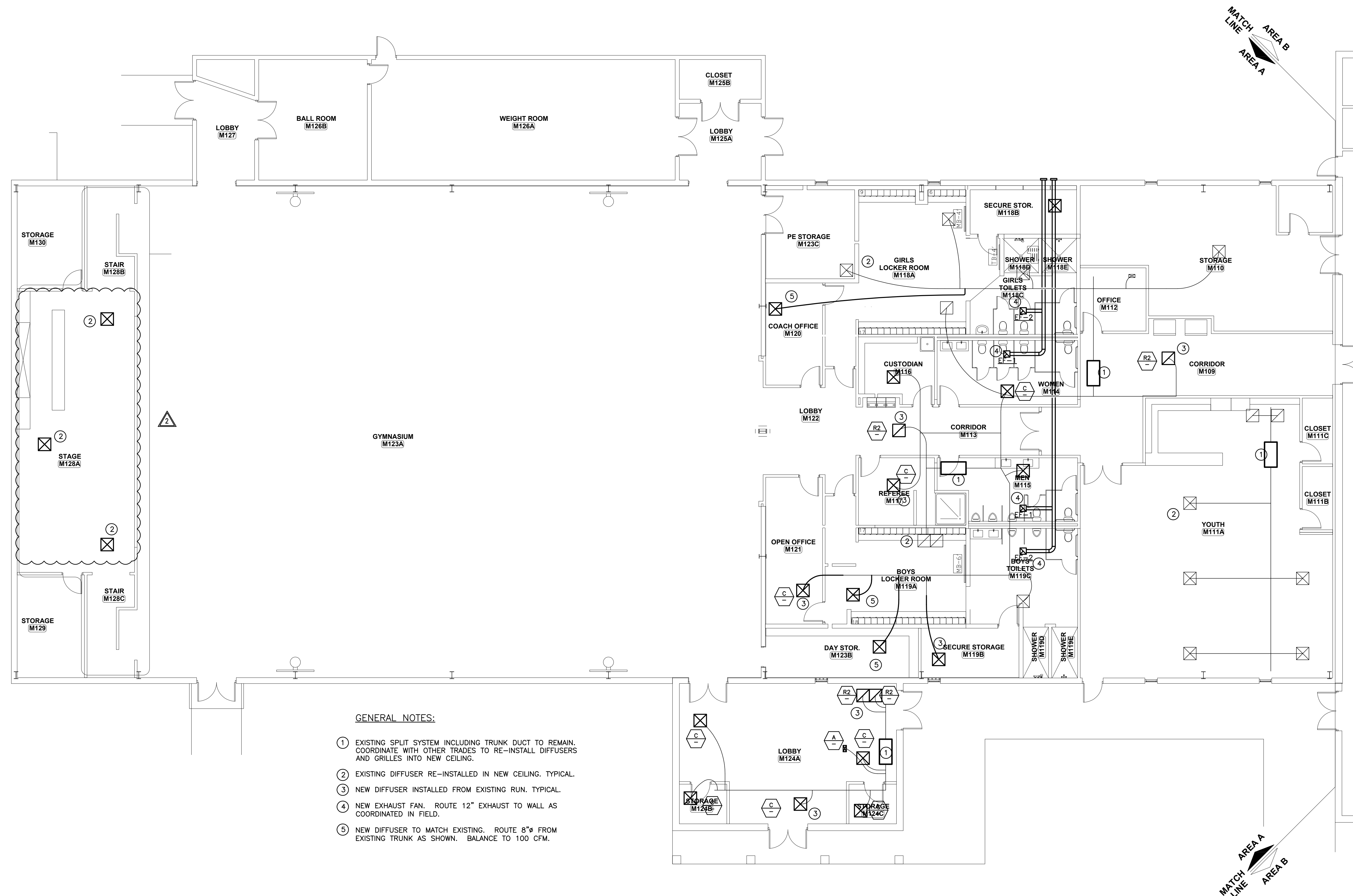

GENERAL NOTES:

- 1 EXISTING SPLIT SYSTEM INCLUDING TRUNK DUCT TO REMAIN. COORDINATE WITH OTHER TRADES TO RE-INSTALL DIFFUSERS AND GRILLES INTO NEW CEILING.
- 2 EXISTING DIFFUSER RE-INSTALLED IN NEW CEILING. TYPICAL.
- 3 NEW DIFFUSER INSTALLED FROM EXISTING RUN. TYPICAL.
- 4 NEW EXHAUST FAN. ROUTE 12" EXHAUST TO WALL AS COORDINATED IN FIELD.
- 5 NEW DIFFUSER TO MATCH EXISTING. ROUTE 8" FROM EXISTING TRUNK AS SHOWN. BALANCE TO 100 CFM.

MESHAW BUILDING (ALT BID)  
FIRST FLOOR PLAN AREA A – MECHANICAL

SCALE: 1/8"=1'-0"

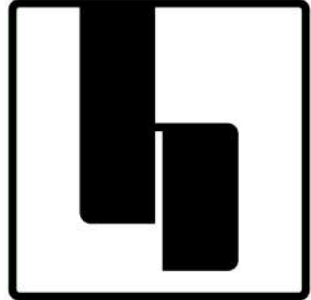

hostetlerarchitecture

■ ARCHITECTURE ■ PLANNING

3967 MARKET STREET  
WILMINGTON, NC 28403

PHONE: 910.612.1119

www.hostetlerarchitecture.com

CONSULTANTS

10755

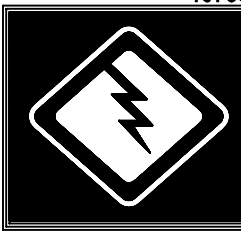

McDOWELL CONSULTING  
ENGINEERS, INC.  
P.O. BOX 387  
HAMPSTEAD, NC 28443  
TEL: (910) 270-3747 FAX: 270-3779  
NC LICENSE NO. C-2546

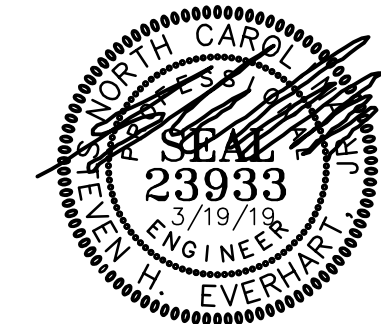

RENOVATIONS TO

GRACE  
BAPTIST  
CHURCH

WILMINGTON  
NORTH CAROLINA

CONSTRUCTION DOCUMENTS : 2.8.19

REVISIONS

MARK	DATE	DESCRIPTION
2	4.9.19	BIDDER CLARIFICATIONS
3		
4		
5		

DRAWN BY: KSG PROJ. MGR: SE

SHEET CONTENT

MESHAW BUILDING (ALT BID)  
FIRST FLOOR PLAN - AREA A  
MECHANICAL

JOB NO.  
18013

SHEET  
M102