

intd 4/18/2014

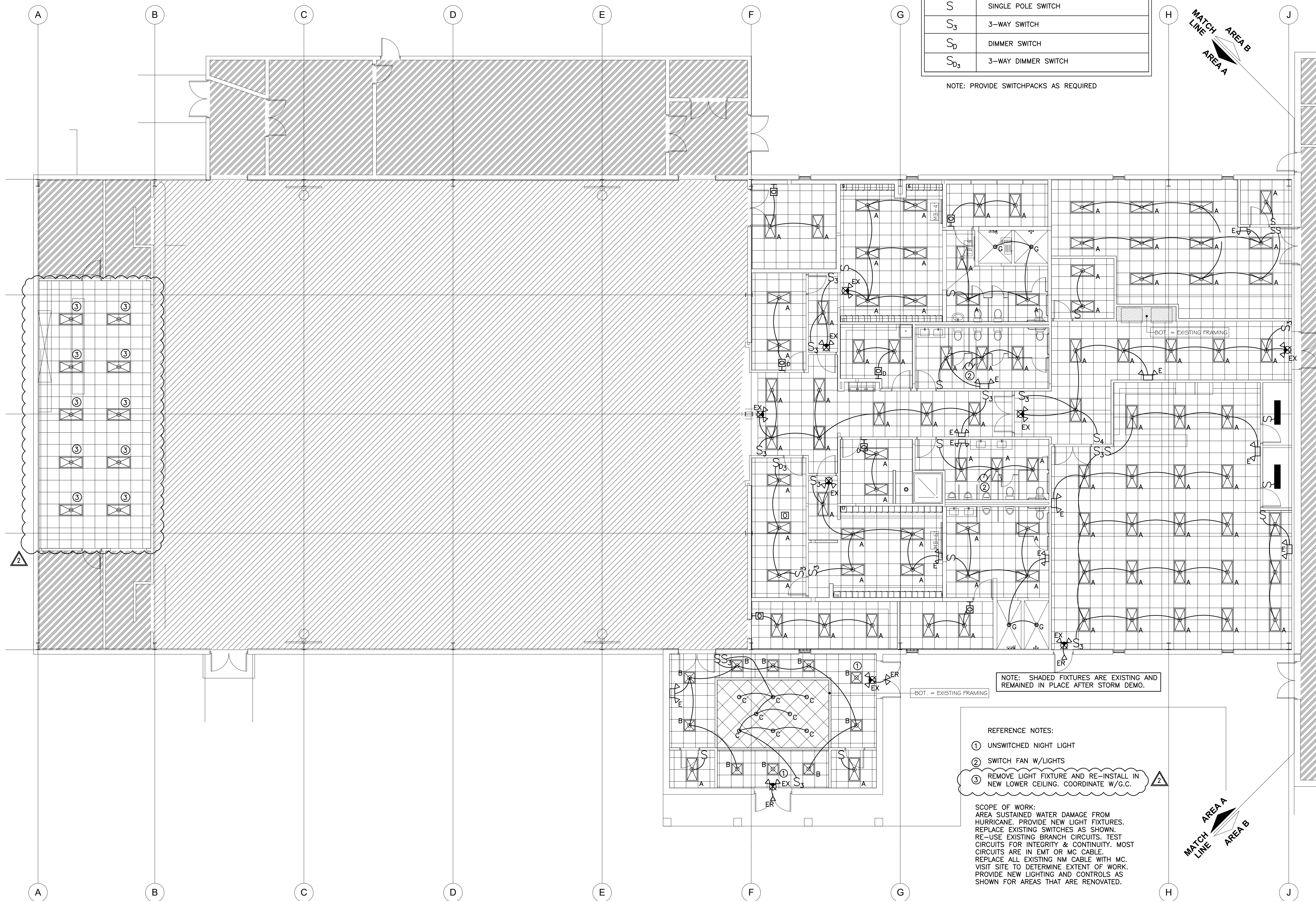

LIGHTING CONTROLS LEGEND	
SYMBOL	DESCRIPTION
H	WALL BOX OCCUPANCY SENSOR
H <sub>0</sub>	DIMMING OCCUPANCY SENSOR
H <sub>0D</sub>	OCCUPANCY SENSOR
S	SINGLE POLE SWITCH
S <sub>3</sub>	3-WAY SWITCH
S <sub>0</sub>	DIMMER SWITCH
S <sub>03</sub>	3-WAY DIMMER SWITCH

NOTE: PROVIDE SWITCHPACKS AS REQUIRED

NOTE: SHADED FIXTURES ARE EXISTING AND REMAINED IN PLACE AFTER STORM DEMO.

- REFERENCE NOTES:
- ① UNSWITCHED NIGHT LIGHT
  - ② SWITCH FAN W/LIGHTS
  - ③ REMOVE LIGHT FIXTURE AND RE-INSTALL IN NEW LOWER CEILING. COORDINATE W/G.C.

SCOPE OF WORK:  
AREA SUSTAINED WATER DAMAGE FROM HURRICANE. PROVIDE NEW LIGHT FIXTURES. REPLACE EXISTING SWITCHES AS SHOWN. RE-USE EXISTING BRANCH CIRCUITS. TEST CIRCUITS FOR INTEGRITY & CONTINUITY. MOST CIRCUITS ARE IN EMT OR MC CABLE. REPLACE ALL EXISTING NM CABLE WITH MC. VISIT SITE TO DETERMINE EXTENT OF WORK. PROVIDE NEW LIGHTING AND CONTROLS AS SHOWN FOR AREAS THAT ARE RENOVATED.

MESHAW BUILDING (ALT BID)  
FIRST FLOOR PLAN AREA A – LIGHTING  
SCALE: 1/8"=1'-0"

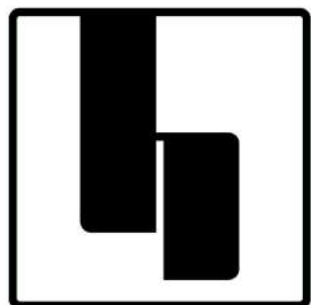

hostellerarchitecture

■ ARCHITECTURE ■ PLANNING

3967 MARKET STREET  
WILMINGTON, NC 28403

PHONE: 910.612.1119

www.hostellerarchitecture.com

CONSULTANTS

10755

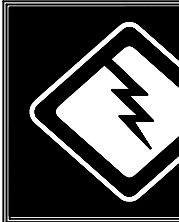

McDOWELL CONSULTING  
ENGINEERS, INC.  
P.O. BOX 367  
HAMPSTEAD, NC 28443  
TEL (910) 270-3747 FAX 270-3779  
NC LICENSE NO. C-2546



RENOVATIONS TO

## GRACE BAPTIST CHURCH

WILMINGTON  
NORTH CAROLINA

CONSTRUCTION DOCUMENTS : 2.8.19

### REVISIONS

MARK	DATE	DESCRIPTION
2	4.9.19	BIDDER CLARIFICATIONS
Δ		
Δ		
Δ		

DRAWN BY: RSG PROJ. MGR: GLM

SHEET CONTENT

MESHAW BUILDING (ALT BID)  
FIRST FLOOR PLAN - AREA A  
ELECTRICAL - LIGHTING

JOB NO.  
18013

SHEET  
E202