

Inted 4/18/2014

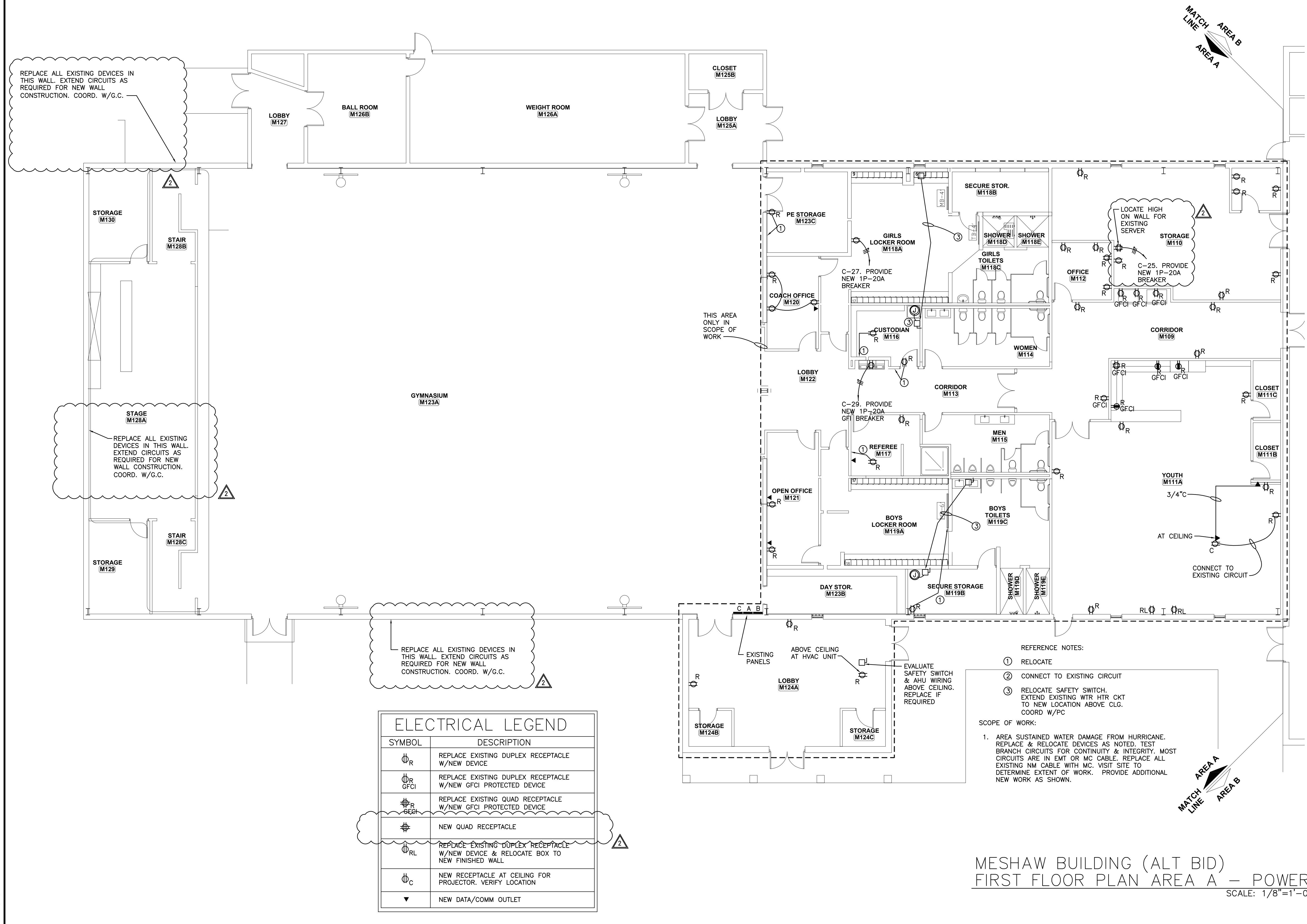

ELECTRICAL LEGEND	
SYMBOL	DESCRIPTION
$\phi_R$	REPLACE EXISTING DUPLEX RECEPTACLE W/NEW DEVICE
$\phi_{RGFCI}$	REPLACE EXISTING DUPLEX RECEPTACLE W/NEW GFCI PROTECTED DEVICE
$\phi_{RQ}$	REPLACE EXISTING QUAD RECEPTACLE W/NEW GFCI PROTECTED DEVICE
$\phi_Q$	NEW QUAD RECEPTACLE
$\phi_{RL}$	REPLACE EXISTING DUPLEX RECEPTACLE W/NEW DEVICE & RELOCATE BOX TO NEW FINISHED WALL
$\phi_C$	NEW RECEPTACLE AT CEILING FOR PROJECTOR. VERIFY LOCATION
$\nabla$	NEW DATA/COMM OUTLET

MESHAW BUILDING (ALT BID)  
FIRST FLOOR PLAN AREA A – POWER  
SCALE: 1/8"=1'-0"

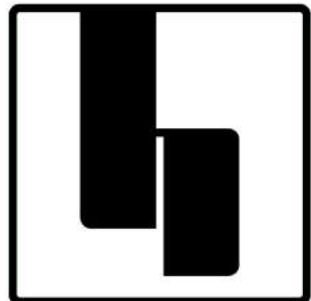

hostellerarchitecture

■ ARCHITECTURE ■ PLANNING

3967 MARKET STREET  
WILMINGTON, NC 28403

PHONE: 910.612.1119

www.hostellerarchitecture.com

CONSULTANTS

10755

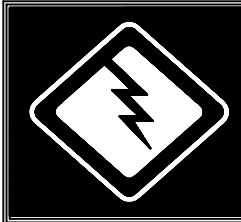

McDOWELL CONSULTING  
ENGINEERS, INC.  
P.O. BOX 367  
HAMPSTEAD, NC 28443  
TEL.(910) 270-3747 FAX 270-3779  
NC LICENSE NO. C-2546

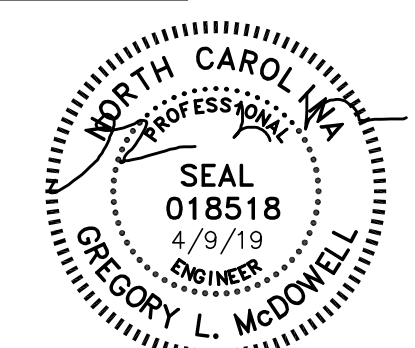

RENOVATIONS TO

## GRACE BAPTIST CHURCH

WILMINGTON  
NORTH CAROLINA

CONSTRUCTION DOCUMENTS : 2.8.19

REVISIONS

MARK	DATE	DESCRIPTION
2	4.9.19	BIDDER CLARIFICATIONS
1		
1		
1		

DRAWN BY: RSG PROJ. MGR: GLM

SHEET CONTENT

MESHAW BUILDING (ALT BID)  
FIRST FLOOR PLAN - AREA A  
ELECTRICAL - POWER

JOB NO.  
18013

SHEET  
E102