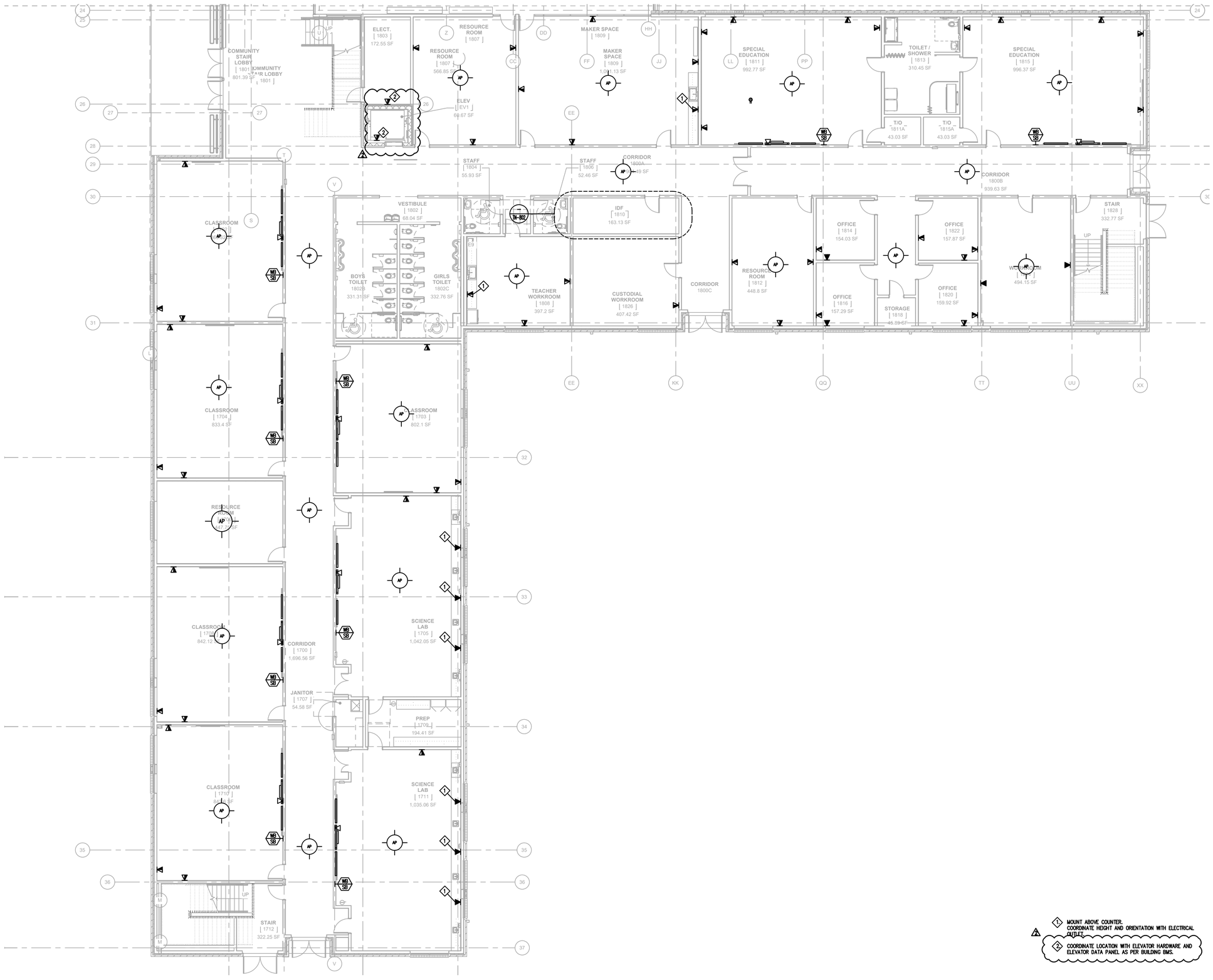

FIRST FLOOR PLAN - AREA C

SCALE: 1/8" = 1' - 0"

1. MOUNT ABOVE COUNTER. COORDINATE HEIGHT AND ORIENTATION WITH ELECTRICAL OUTLET.
2. COORDINATE LOCATION WITH ELEVATOR HARDWARE AND ELEVATOR DATA PANEL AS PER BUILDING BMS.

1

ARCHITECT

ksqdesign

NEW YORK OKLAHOMA NORTH CAROLINA
TEXAS COLORADO SOUTH CAROLINA

KSQ Design
1930 CAMDEN ROAD, SUITE 260
CHARLOTTE, NC 28203
704.364.3400 office
704.364.7080 fax
www.ksq.design

Owner
BRUNSWICK COUNTY SCHOOLS
199 SESSIONS DRIVE
BOLIVIA, NC 28422
910.253.2900 office
www.bcswan.net

Civil Engineer
McGILL ASSOCIATES
712 VILLAGE ROAD SW, SUITE 103
SHALLOTTE, NC 28470
910.755.5872 office
www.mcgillengineer.com

Structural Engineer
CRISER, TROUTMAN, TANNER
3809 PEACHTREE AVE., SUITE 102
WILMINGTON, NC 28403
910.397.2971 office
www.cttengineering.com

MEP Engineer
KSQ DESIGN
1930 CAMDEN ROAD, SUITE 260
CHARLOTTE, NC 28203
704.364.3400 office
www.ksq.design

Electrical Consultant
QUALITY CONSULTING ENGINEERS, PLLC
6277-600 CAROLINA COMMONS DRIVE,
#350 INDIAN LAND SC 29707
803.207.5450 office
djones@qualityconsultingengineers.com

Acoustic & Technology Consultant
THORBURN ASSOCIATES
401 N. TYRON STREET, 10TH FLOOR
CHARLOTTE, NC 28202
510.886.7826 office
www.TA-Inc.com

Building Envelope Consultant
SKA ENGINEERING
7741 MARKET STREET, SUITE F
WILMINGTON, NC 28411-9444
910.442.2000 office
www.skaeng.com

Food Service Consultant
HERBIN DESIGN
7325 DORN CIRCLE
CHARLOTTE, NC 28212-6914
704.900.0922
www.herbin.com

BRUNSWICK COUNTY SCHOOLS — A Community of Learners

TOWN CREEK MIDDLE SCHOOL

6370 LAKE PARK DRIVE SE
WINNABOW, NC 28479

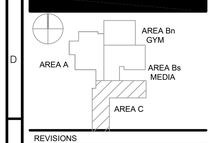

REVISIONS

No.	Description	Date
2	ADDENDUM #2	6/19/2018

ISSUED: CONSTRUCTION DOCUMENTS

DATE: 05/24/2018

SCALE: 1/16" = 1'-0"

SHEET NAME: FIRST FLOOR PLAN - AREA C

SHEET NUMBER: TN-101C

DRAWN BY: Author
CHECKED BY: Checker
5/23/2018 9:58:29 AM

PROJECT NUMBER: 1720601.00 COPYRIGHT © 2017 KSQ ARCHITECTS, PC