

DOCUMENT 00 91 13.01 - ADDENDA

1.1 PROJECT INFORMATION

- A. Project Name: ABC Store 104, 7000 Wrightsville Avenue, Wilmington, NC 28403
- B. Owner: New Hanover County ABC Board, 6909 Market Street, Wilmington, NC 28405
- C. Architect: Smith 2 Architecture + Design, PO Box 717 Wrightsville Beach, NC 28480
- D. Date of Addendum: January 16, 2019

1.2 NOTICE TO BIDDERS

- A. This Addendum is issued to all registered plan holders pursuant to the Instructions to Bidders and Conditions of the Contract. This Addendum serves to clarify, revise, and supersede information in the Project Manual, Drawings, and previously issued Addenda. Portions of the Addendum affecting the Contract Documents will be incorporated into the Contract by enumeration of the Addendum in the Owner/Contractor Agreement.
- B. The Bidder shall acknowledge receipt of this Addendum in the appropriate space on the Bid Form.

1.3 REVISIONS TO DRAWING SHEETS

- A. Landscape Bulletin Drawing: See bulletin drawings, L0.0 Addendum for typical Landscape Island. Change: Provide crushed shell as shown at all flat curb and landscape transitions at traffic corners.
- B. Architectural Drawing: Sheet A1.3 Roof Plan – (not reissued).
 - 1. Drawing D/A1.3 Mechanical Curb Detail: delete drawing, refer to attached Bulletin Drawing SK1-M011419 for clarification.
- C. Structural Drawing: Sheet S2.02, Roof Framing Plan – (revised and reissued) Clarification note added, “See A1.03 for misc. steel frame at RTU support, typ.”
- D. Structural Drawing: Sheet S3.01 Foundation Details & Sections – (revised and reissued).
 - 1. Drawing Section 1-1, note changed to read: “2” - 45-degree chamfer at exposed edges”
 - 2. Drawing Section 3-3, Angle added, see modified section on reissued drawing
- E. Plumbing Bulletin Drawings:
 - 1. Bulletin Drawing SK1-P011419: Revisions to Detail H/P0.1 for installation of loading dock wall hydrant above finished floor level.
 - 2. Bulletin Drawing SK2-P011419: Revisions to Floor Plan 1/P1.0 for installation of loading dock wall hydrant above finished floor level.
- F. Mechanical Bulletin Drawings:

1. Bulletin Drawing SK1-M011419: Revisions to Detail A/M0.1 for rooftop unit curb and power supply detail.
 2. Bulletin Drawing SK2-M011419: Revisions to Roof Plan 1/M1.1 for condensate piping layout.
- G. Electrical Drawings (revised and reissued), see notes below indicating changes
1. Revision Drawing E0.1: Revised Electrical Miscellaneous Legend.
 2. Revision Drawing E1.1: Added motorized door circuitry. Completed title block.
 3. Revision Drawing E1.2: Revised ceiling grid for Men 105 and Women 106.
 4. Revision Drawing E1.3: Revised ceiling grid for Men 105 and Women 106.
 5. Revision Drawing E1.4: Completed title block.
 6. Revision Drawing E5.1: Completed title block.
 7. Revision Drawing E5.2: Completed title block.
 8. Revision Drawing E6.1: Completed title block.
 9. Revision Drawing E6.2: Added motorized door to panel P. Completed title block.

1.4 APPROVED MANUFACTURERS

- A. Section 03 33 00, Cast-In Place Concrete: approved substitution Interplast Barrier VB-350 (16mil) by Inteplast Group.

END OF DOCUMENT

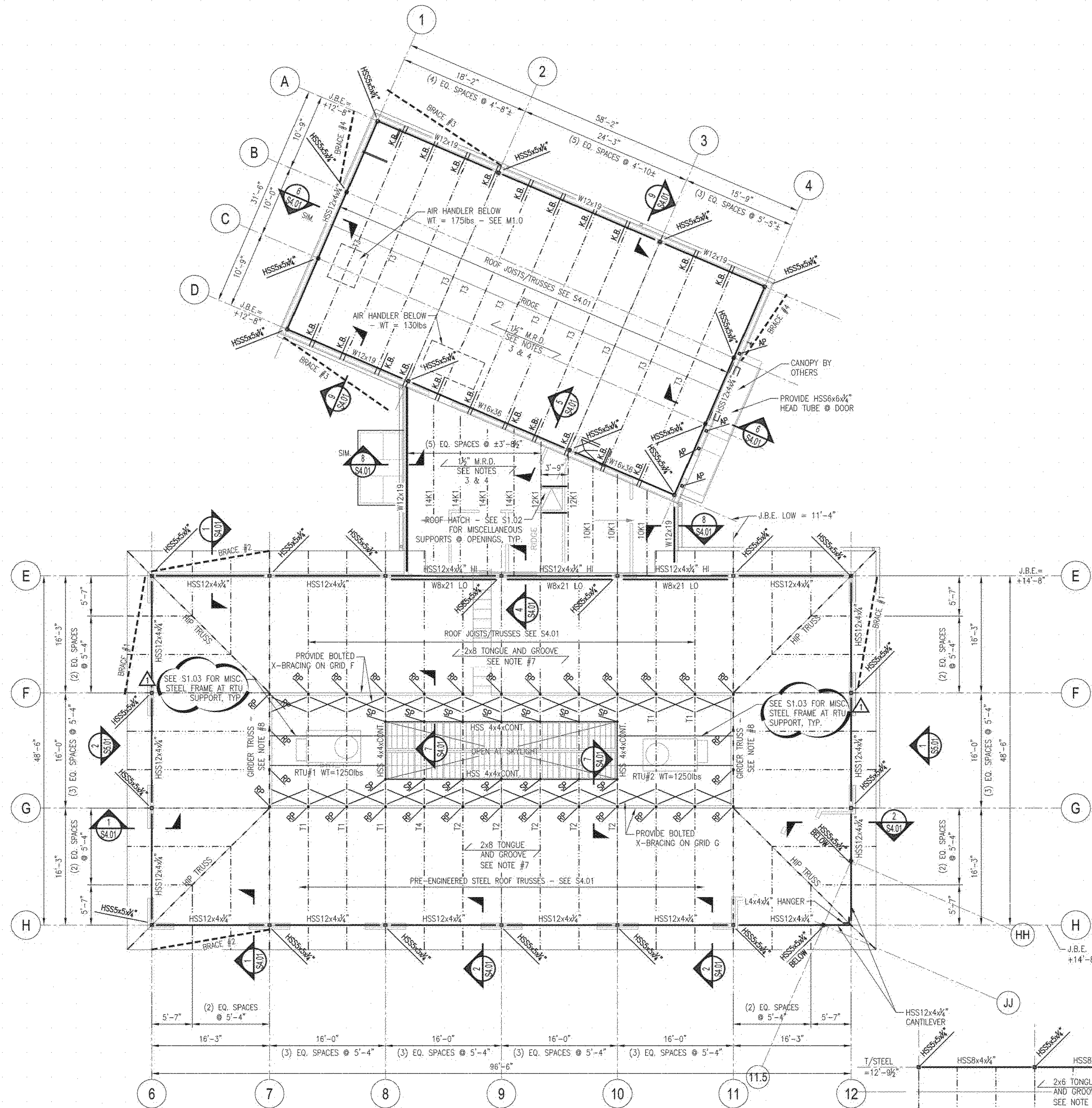

ROOF FRAMING PLAN
SCALE: 1/8" = 1'-0"

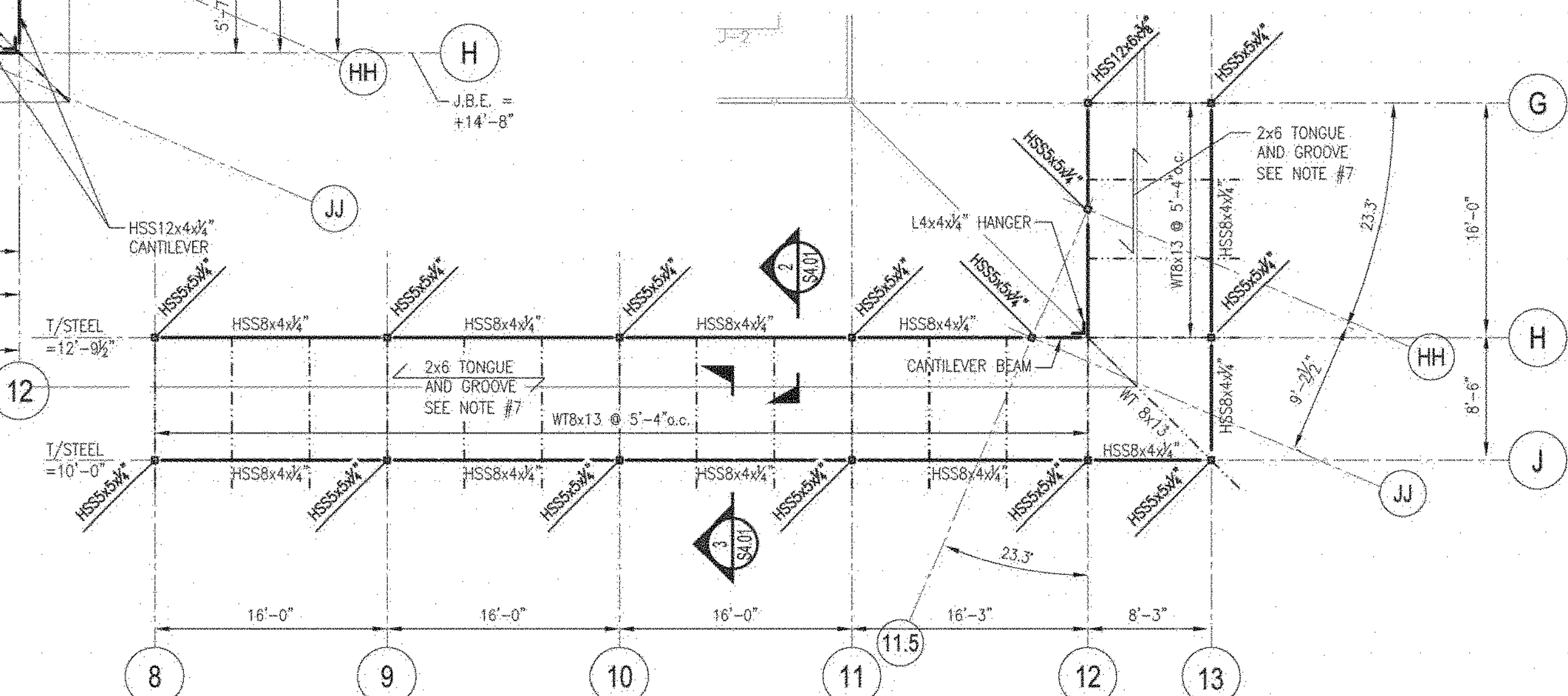

LOW ROOF FRAMING PLAN
SCALE: 1/8" = 1'-0"

NOTE: HOT DIP GALVANIZE
ALL EXTERIOR STEEL

ROOF FRAMING PLAN NOTES

- ELEVATIONS SHOWN ON PLAN ARE REFERENCED TO FINISHED FIRST FLOOR DATUM - SEE S2.01.
- SEE SHEET S1.01 FOR GENERAL STEEL, JOIST, DECK AND LIGHT GAUGE FRAMING NOTES. ALSO SEE SHEET S1.02 FOR TYPICAL DETAILS NOT SHOWN ON PLAN.
- TYPICAL ROOF DECK IS 1/2" DEEP, 20 ga., GALVANIZED, TYPE 'B' METAL ROOF DECK.
- METAL ROOF DECK SHALL BE ATTACHED TO SUPPORTING MEMBERS WITH 3/8" PUDDLE WELDS IN A 36/4 PATTERN U.N.O. - PROVIDE (1)-#10 TEK SIDELAP SCREW PER SPAN, U.N.O. ON PLAN.

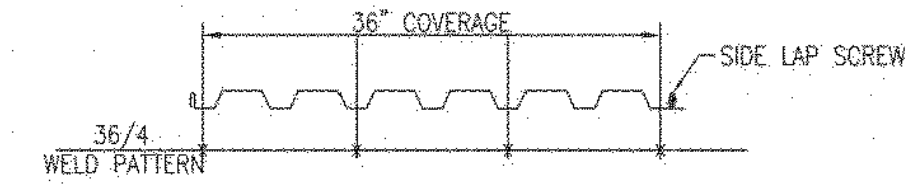

- ALL JOISTS SHALL BE DESIGNED FOR A NET UPLIFT PRESSURE OF 30 psf.
- PROVIDE JOIST BRIDGING PER SJI RECOMMENDATIONS.
- PROVIDE 2x8 T&G DECKING WITH 3/8" EXT. GRADE PLYWOOD ON TOP - NAIL & GLUE TO DECKING W/ 8d x 1 1/2" NAILS @ 6" o.c. EDGES AND 12" o.c. FIELD.
- GIRDER TRUSS SHALL HAVE SAME CONFIGURATION AS T1 TRUSSES - SEE S4.01.

ROOF FRAMING LEGEND

- Tx STEEL TRUSSES - SEE PLAN AND S4.01
- WxL STEEL BEAM, SEE PLAN FOR SIZE AND LOCATION
- RAIL POST HSS4x2x4 - SEE SECTION 7-7/S4.01
- SKYLIGHT POST - HSS 3x0.25 - SEE SECTION 7-7/S4.01
- STEEL COLUMN, SEE PLAN FOR SIZE AND LOCATION
- INDICATES AWNING POST - 6"x6" L.G. POST - W/(2) STUDS & (2) TRACKS (D.D.)

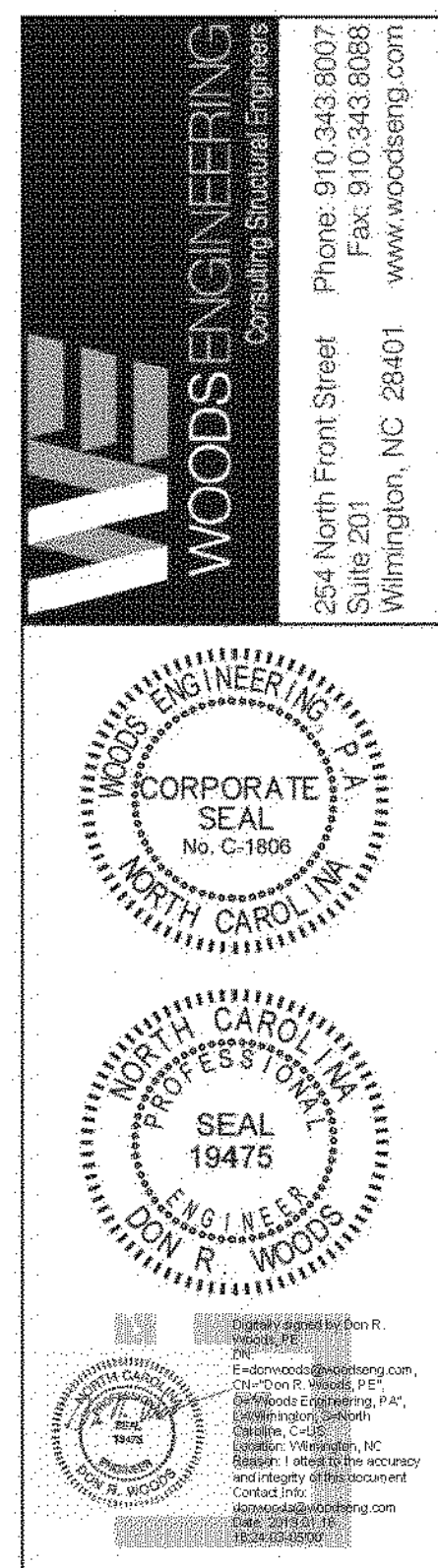

Smith 2
PO BOX 717 WRIGHTSVILLE BEACH NORTH CAROLINA 28460
www.smith2design.com

ALL DRAWINGS AND WRITTEN MATERIALS
CONSTITUTE ORIGINAL AND UNPUBLISHED
WORK. ANY REPRODUCTION OR
DISSEMINATION OF THIS DOCUMENT
WITHOUT THE WRITTEN CONSENT OF SMITH 2 ARCHITECTURE
IS PROHIBITED.

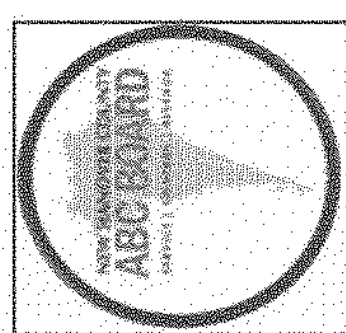

ABC STORE 104
7000 WRIGHTSVILLE AVENUE
WILMINGTON, NORTH CAROLINA 28403

CONSTRUCTION DOCUMENTS

PRINTED DATE	REVISION
11/1/18	
1/17/19	Addendum 1

S2.02
ROOF
FRAMING
PLAN

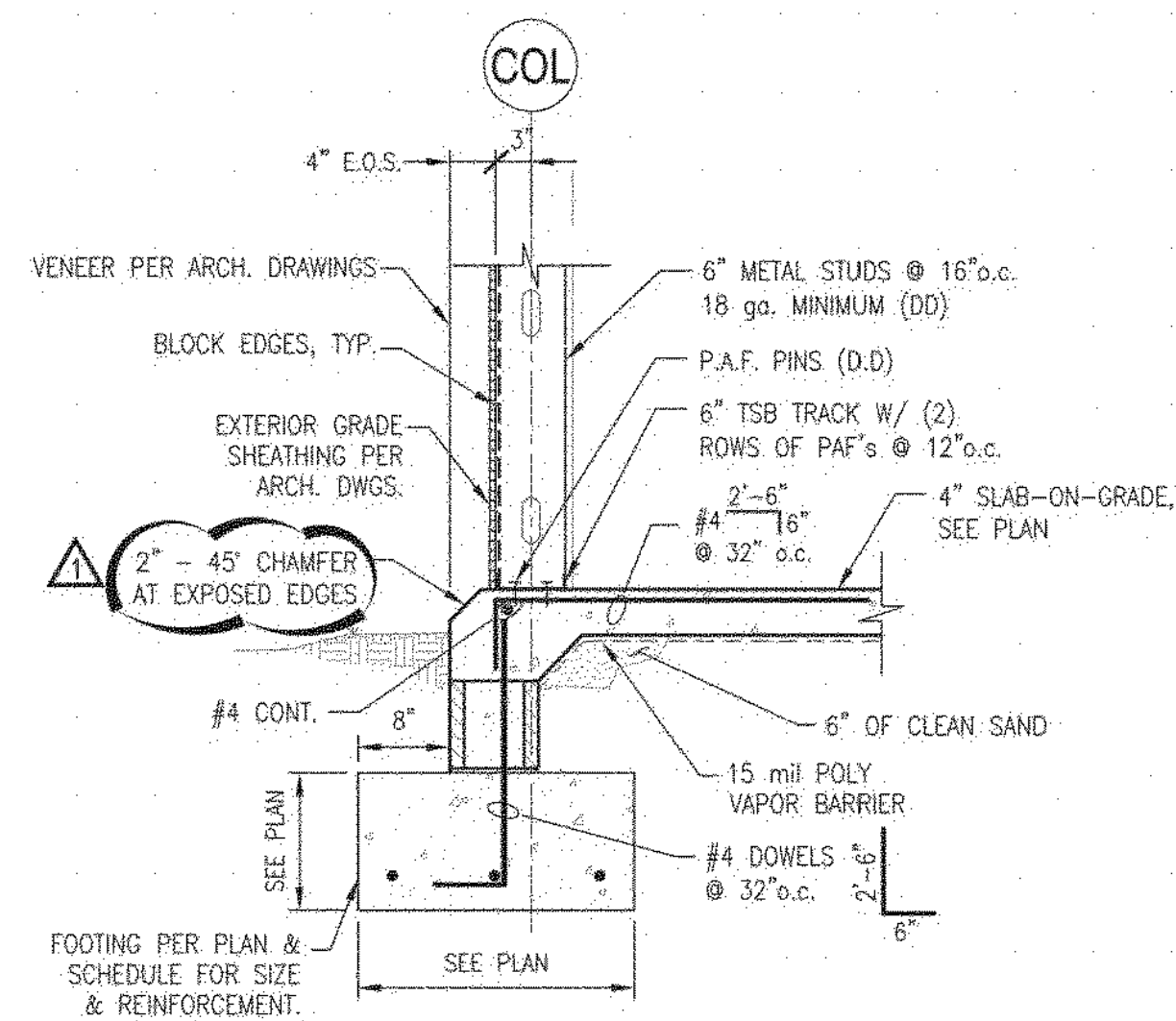

SECTION 1-1
SCALE: 3/4" = 1'-0"

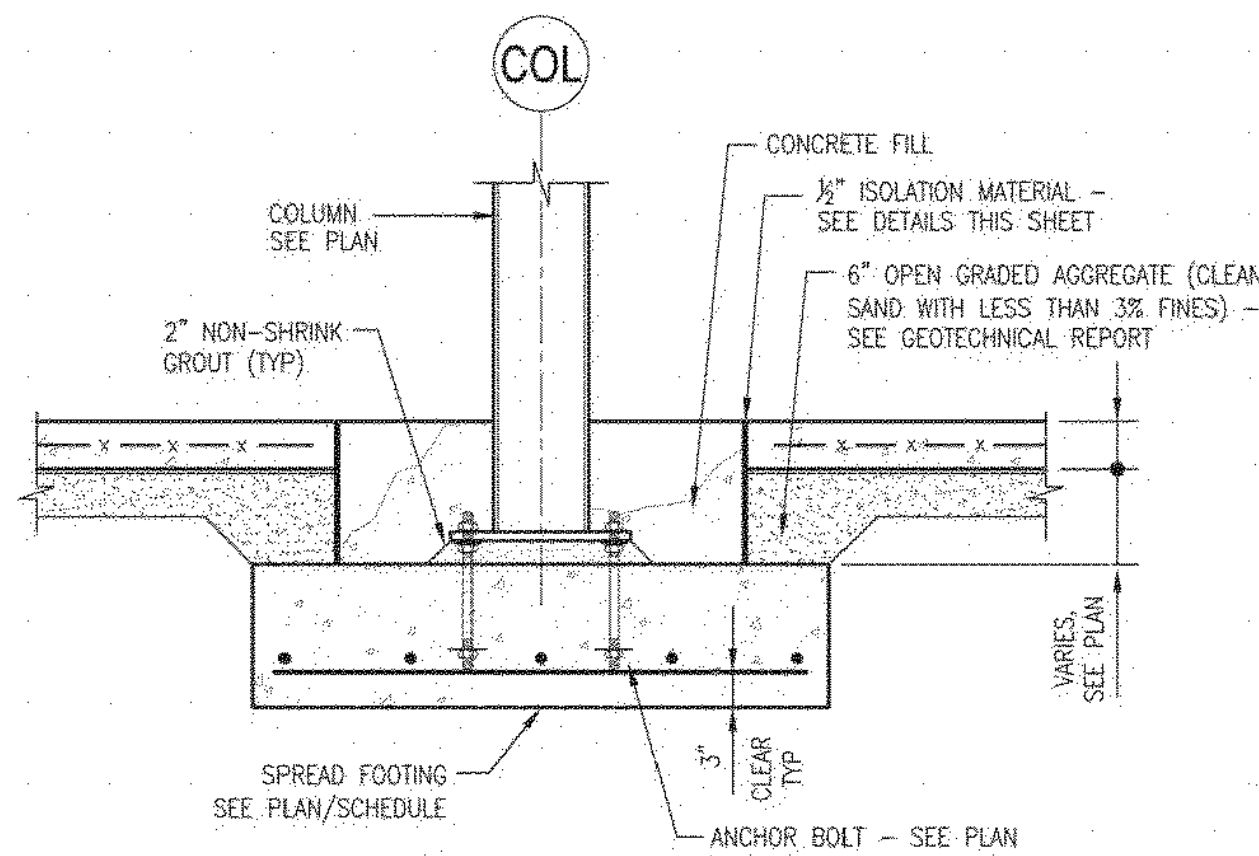

SECTION 2-2
SCALE: 3/4" = 1'-0"

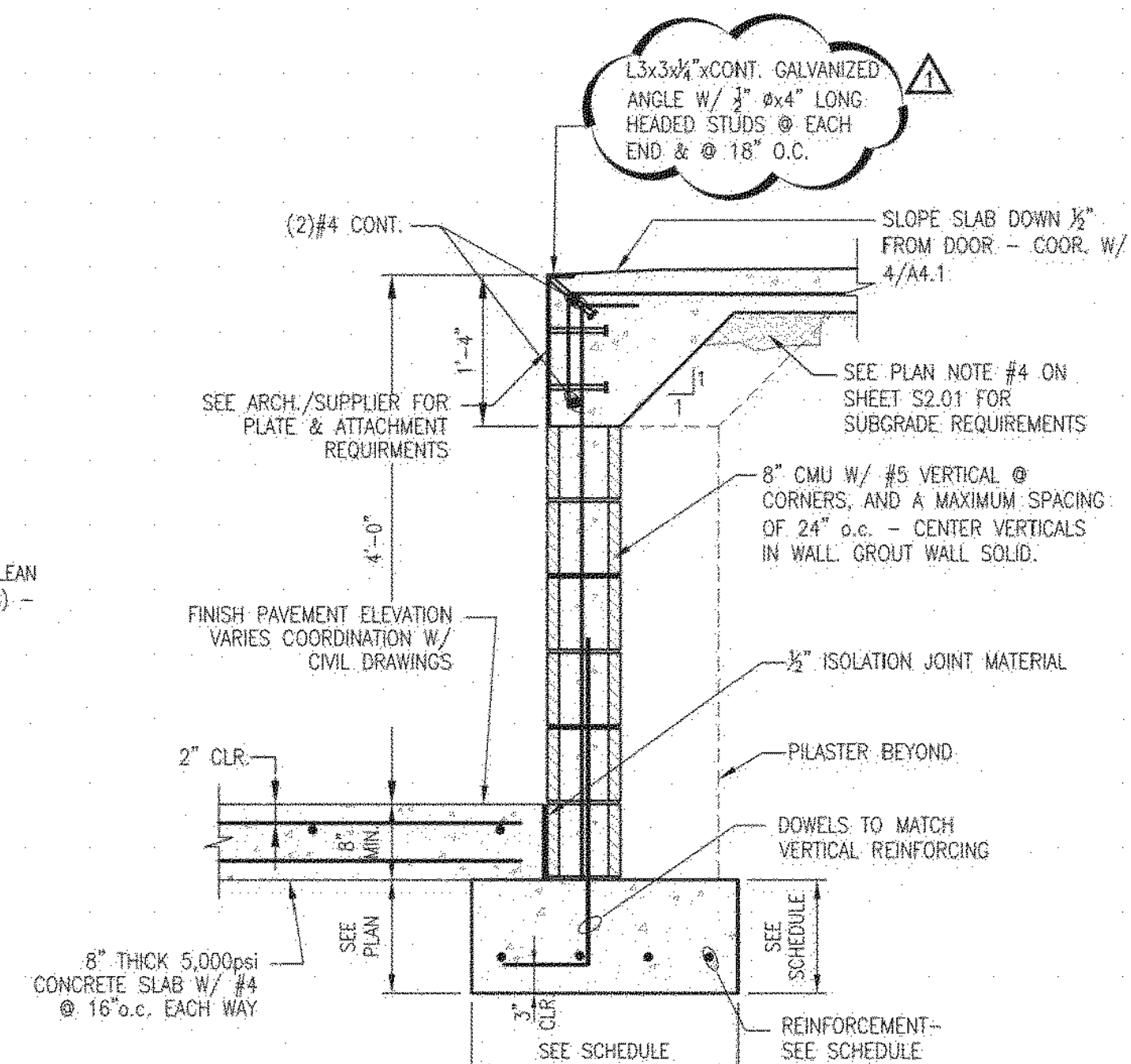

SECTION 3-3
SCALE: 3/4" = 1'-0"

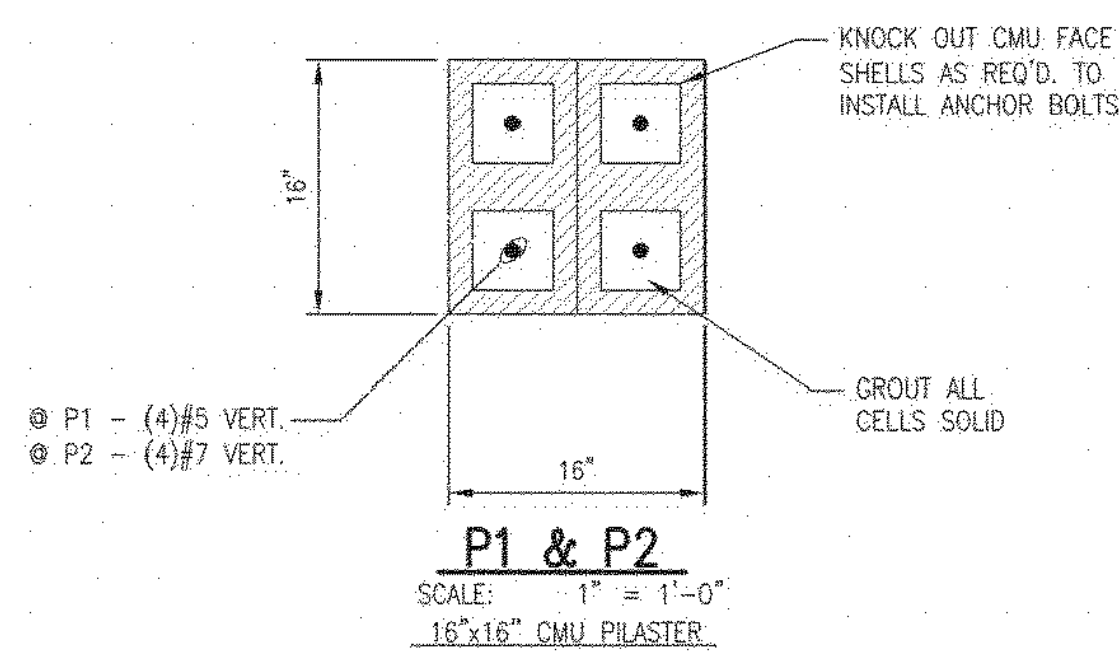

P1 & P2
SCALE: 1" = 1'-0"

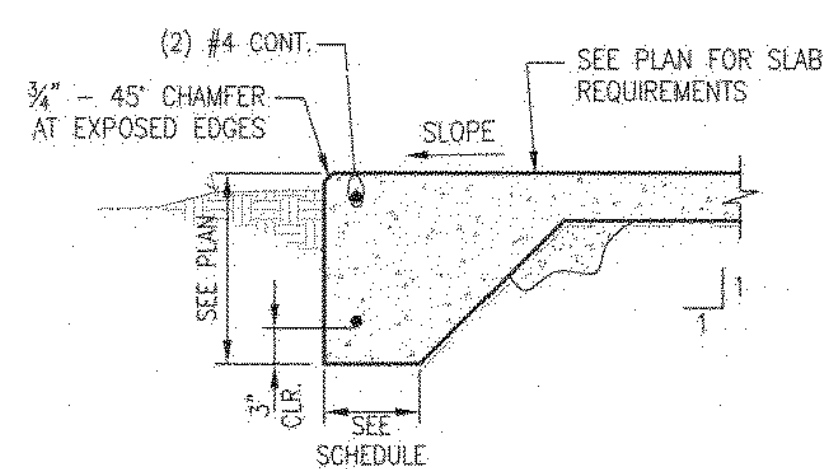

SECTION 5-5
SCALE: 3/4" = 1'-0"

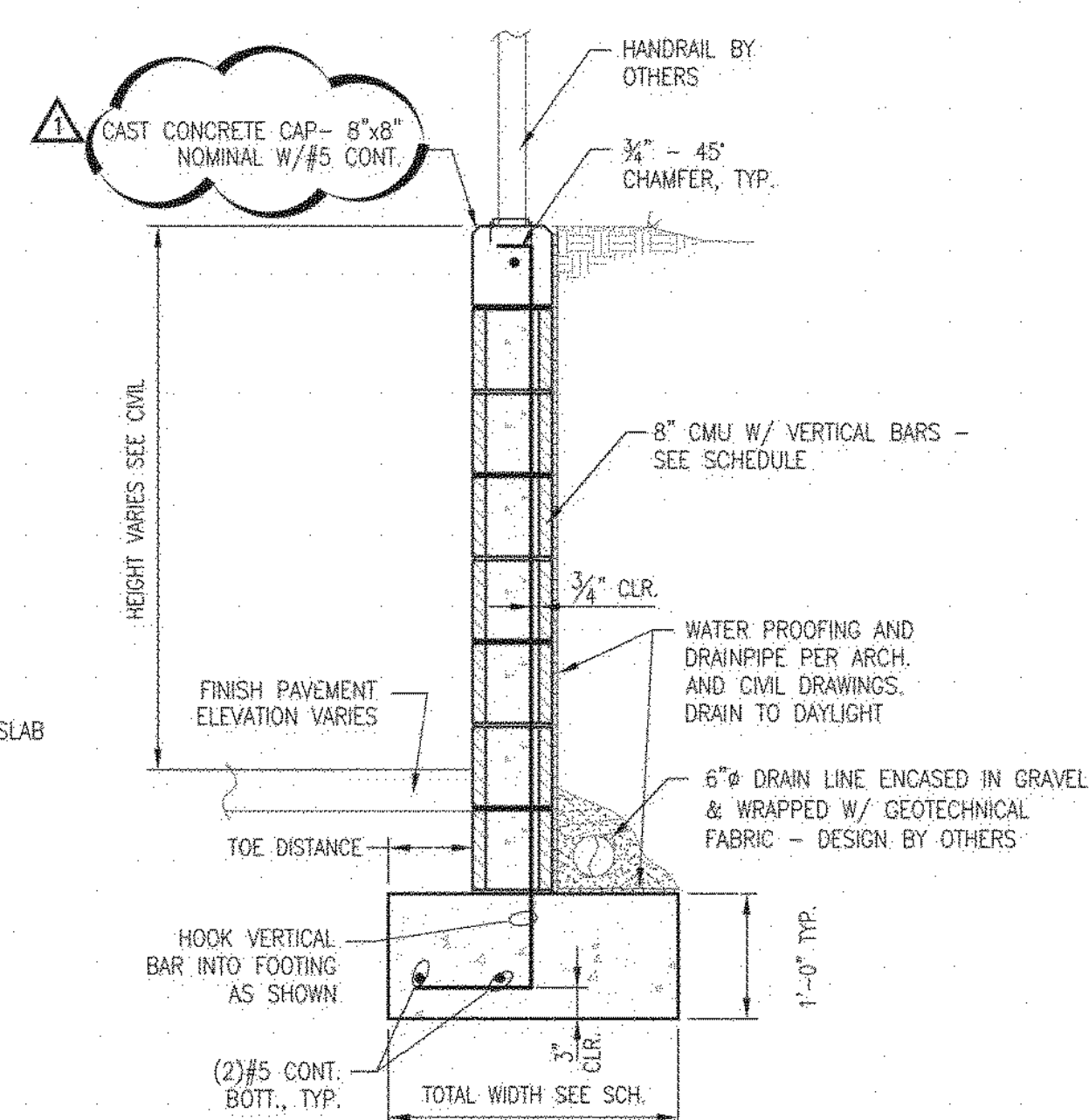

SECTION 6-6
SCALE: 3/4" = 1'-0"

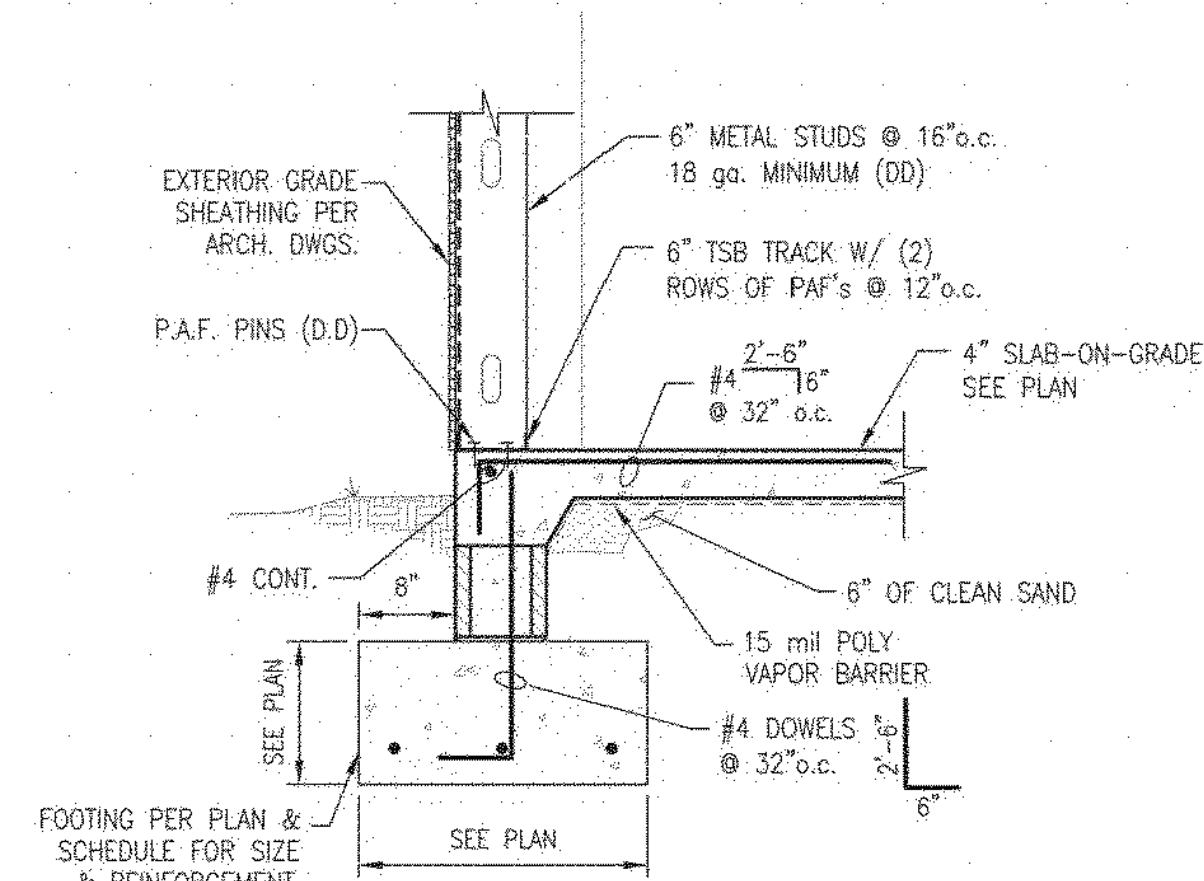

SECTION 7-7
SCALE: 3/4" = 1'-0"

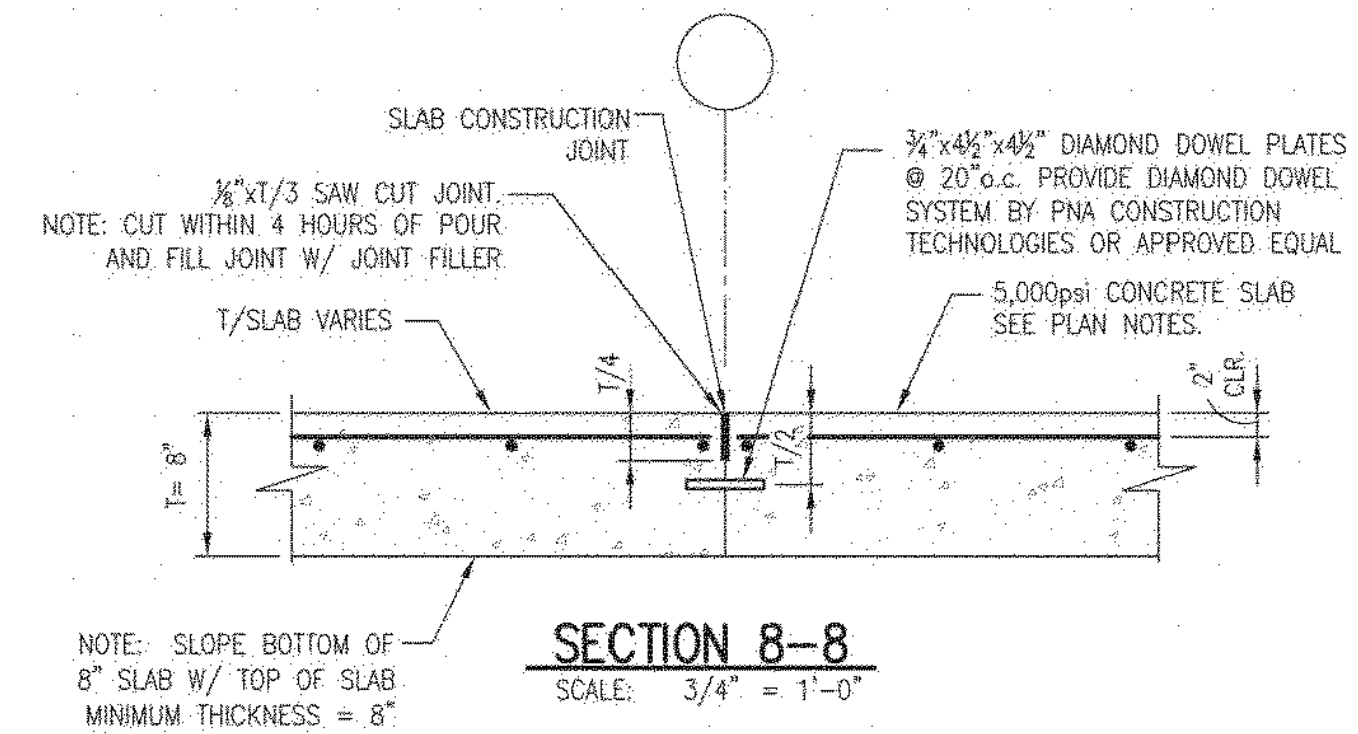

SECTION 8-8
SCALE: 3/4" = 1'-0"

WALL HEIGHT	TYPICAL RETAINING WALL SCHEDULE			FOUNDATION		
	TYPE	REINFORCEMENT	REIN. OFFSET	TOE DISTANCE	TOTAL WIDTH	REINFORCEMENT
4'-0" OR LESS	8" CMU	#4 @ 16" o.c.	5/8"	0'-8"	3'-6"	(3) #5 CONT. TOP
4'-0" TO 6'-0"	8" CMU	#6 @ 16" o.c.	5/8"	1'-6"	5'-6"	(5) #5 CONT. TOP

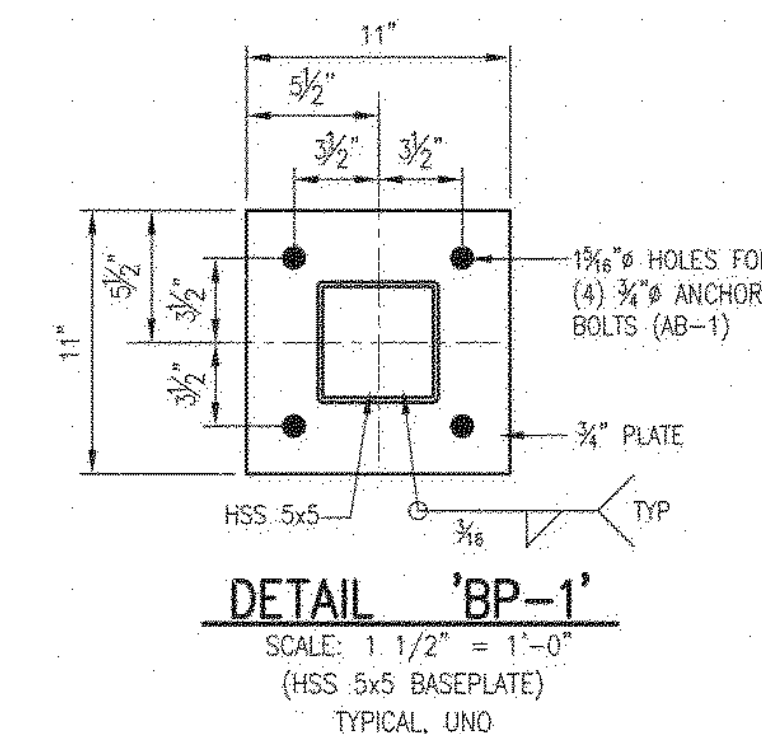

DETAIL 'BP-1'
SCALE: 1 1/2" = 1'-0"

ANCHOR BOLT SCHEDULE						
MARK	BOLT DIAM. D	HOLE DIAMETER	A	B	TOP WASHER O.D. x t	REMARKS
AB-1	3/4"	1 1/8"	1'-2"	5"	2" x 1/4"	2" LEVELING GROUT
AB-2	3/4"	1 1/8"	1'-11"	5"	2" x 1/4"	2" LEVELING GROUT
AB-3	1"	1 1/8"	2'-4"	7"	3" x 3/8"	2" LEVELING GROUT

WOODS ENGINEERING
Consulting Structural Engineers

254 North Front Street
Suite 201
Wilmington, NC 28401

Phone: 910.343.8007
Fax: 910.343.8068
www.woodseng.com

WOODS ENGINEERING
CORPORATE SEAL
No. C-1808
NORTH CAROLINA
PROFESSIONAL SEAL
19475
WOODS ENGINEERING
R. WOODS

Smith2

PO BOX 717 WRIGHTSVILLE BEACH
NORTH CAROLINA 28400

ALL DRAWINGS AND WRITTEN MATERIALS
CONSTITUTE ORIGINAL AND UNPUBLISHED
WORK. NO PART OF THIS DOCUMENT
SHALL BE REPRODUCED OR TRANSMITTED
IN ANY FORM OR BY ANY MEANS
ELECTRONIC OR MECHANICAL, INCLUDING
PHOTOCOPYING, RECORDING, OR BY ANY
INFORMATION STORAGE AND RETRIEVAL
SYSTEM, WITHOUT PERMISSION IN WRITING
FROM SMITH2 ENGINEERING, ARCHITECTURE

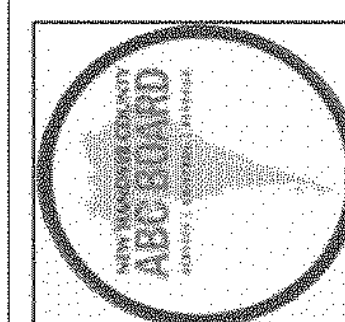

ABC STORE 104
7000 WRIGHTSVILLE AVENUE
WILMINGTON, NORTH CAROLINA 28403

CONSTRUCTION DOCUMENTS

DATE	REVISION
11/1/18	
1/17/19	Addendum 1

S3.01
FOUNDATION
DETAILS &
SECTIONS

ELECTRICAL NOTES

1. ELECTRICAL WORK SHALL BE PERFORMED IN ACCORDANCE WITH THE NATIONAL ELECTRICAL CODE AND REQUIREMENTS OF THE LOCAL AUTHORITY HAVING JURISDICTION.
2. PERMITS FOR ELECTRICAL WORK SHALL BE OBTAINED BY AND PAID BY THE ELECTRICAL CONTRACTOR. THE ELECTRICAL CONTRACTOR SHALL PAY FOR ANY ADDITIONAL FEES FOR INSPECTIONS, TESTS, AND OTHER SERVICES AS REQUIRED FOR THE COMPLETION OF THE WORK.
3. THE ELECTRICAL CONTRACTOR AND ANY OF HIS SUBCONTRACTORS SHALL VISIT THE PROJECT SITE TO WITNESS EXISTING CONDITIONS AND BECOME FAMILIAR WITH THE SCOPE OF THE WORK REQUIRED PRIOR TO SUBMITTING PROPOSALS. WORK REQUIRED BY EXISTING JOB CONDITIONS NOT INDICATED ON DRAWINGS SHALL BE INCLUDED IN THE BID.
4. THE DRAWINGS AND SPECIFICATIONS ARE INTENDED TO RESULT IN THE PRODUCTION OF A COMPLETE AND FUNCTIONAL ELECTRICAL SYSTEM. THE ELECTRICAL CONTRACTOR SHALL PROVIDE ALL MATERIAL, LABOR, EQUIPMENT, AND OTHER SERVICES AS NECESSARY TO COMPLETE THE WORK.
5. DISCREPANCIES IN THE DRAWINGS AND SPECIFICATIONS THAT WILL AFFECT THE WORK SHALL BE BROUGHT TO THE ATTENTION OF THE ARCHITECT, ENGINEER, AND/OR OWNER PRIOR TO SUBMITTING PROPOSALS.
6. UNLESS NOTED OTHERWISE, ALL MATERIALS AND EQUIPMENT SHALL BE NEW AND INCLUDE A 3RD PARTY LABEL (I.E.: UL, CSA, ETL, ETC.) LISTING APPROVAL FOR ITS INSTALLED APPLICATION.
7. REVIEW PLANS OF OTHER TRADES FOR COORDINATION OF WORK AND FOR RELATED AND ADJOINING WORK.
8. REVIEW COMPLETE PLAN SET FOR CONSTRUCTION TYPE, FINISHES, HEADROOM, ROOF FINISHES, CEILINGS, ETC. REVIEW COMPLETE PLAN SET FOR PROJECT PHASING AND STAGING. REVIEW COMPLETE PLAN SET FOR WORK COVERED BY ALTERNATE BID ITEMS.
9. COORDINATE DEVICE AND EQUIPMENT MOUNTING HEIGHTS WITH OTHER DISCIPLINE DRAWINGS, CASEWORK DETAILS & SUBMITTALS, EQUIPMENT DETAILS & SUBMITTALS, ETC.
10. PENETRATIONS OF FIRE-RATED WALLS, FLOORS, CEILINGS, AND PARTITIONS SHALL BE FIRE STOPPED IN ACCORDANCE WITH REQUIREMENTS OF THE STATE BUILDING CODE. COORDINATE WORK TO INSURE THAT FIRE STOPPING IS COMPLETED.
11. PENETRATIONS OF SMOKE PARTITIONS SHALL BE SEALED IN ACCORDANCE WITH REQUIREMENTS OF THE STATE BUILDING CODE. COORDINATE WORK TO INSURE THAT SMOKE PARTITION SEALING IS COMPLETED.
12. PENETRATIONS OF EXTERIOR BUILDING WALLS, FLOORS, OR ROOFS SHALL BE SEALED WATERTIGHT. INTERIORS OF RACEWAY PENETRATIONS THROUGH EXTERIOR WALLS SHALL BE SEALED WITH NON-HARDENING ELECTRICAL PUTTY.
13. CUTTING AND PATCHING TO INSTALL DEVICES AND EQUIPMENT SHALL BE PERFORMED WITH FINISHES RESTORED TO THEIR ORIGINAL CONDITION. SUCH WORK SHALL BE COMPLETED TO A DEGREE THAT IS ACCEPTABLE TO THE ARCHITECT, ENGINEER, AND/OR OWNER.
14. SEE SPECIFICATIONS FOR DIVISION OF RESPONSIBILITY FOR PROVIDING DISCONNECTS, STARTERS, DRIVES, ETC. FOR EQUIPMENT SUPPLIED BY OTHER SUBCONTRACTORS.
15. COORDINATE PRECISE LOCATION OF HVAC EQUIPMENT WITH THE MECHANICAL CONTRACTOR.
16. FOR HVAC EQUIPMENT, VERIFY CIRCUIT BREAKER RATINGS, FUSE RATINGS, AND WIRE SIZES. IF RATINGS DIFFER FROM THOSE INDICATED ON THE DRAWINGS, NOTIFY THE ARCHITECT, ENGINEER, AND OWNER FOR DIRECTION. PROVIDE OVERCURRENT PROTECTION IN ACCORDANCE WITH EQUIPMENT MANUFACTURER NAMEPLATE DATA. IF THE EQUIPMENT LISTING LABEL REQUIRES FUSED PROTECTION, ENSURE THAT FUSES IN A FUSED DISCONNECT SWITCH AT THE EQUIPMENT ARE SIZED AS INDICATED ON THE EQUIPMENT LABEL.
17. VERIFY PROPER SIZING OF OVERLOAD DEVICES IN STARTERS BASED ON EQUIPMENT NAMEPLATE DATA.
18. IF HORSEPOWER OR LOAD RATINGS OF EQUIPMENT DIFFER FROM THOSE INDICATED ON THE DRAWINGS, NOTIFY THE ARCHITECT, ENGINEER, AND OWNER FOR DIRECTION.
19. PROVIDE NATIONAL ELECTRICAL CODE REQUIRED CLEARANCES FOR ALL ELECTRICAL EQUIPMENT. COORDINATE RESOLUTION OF CONFLICTS WITH OTHER TRADES.
20. RECEPTACLE, SWITCH, DATA/TELEPHONE OUTLETS SHALL BE FLUSH MOUNTED IN FINISHED SPACES UNLESS OTHERWISE NOTED.
21. WHERE INSTALLED IN PLENUM SPACES, CABLES SHALL BE PLENUM-RATED OR INSTALLED IN METAL RACEWAY.
22. PRIOR TO ORDERING LIGHT FIXTURES, CONTRACTOR SHALL VERIFY TYPE OF CEILING OR WALL BY REVIEW OF ARCHITECTURAL FINISH SCHEDULES AND PROVIDE SUITABLE TRIM AND APPURTENANCES TO MOUNT FIXTURES IN TYPE OF CEILING OR WALL INDICATED.
23. RECESSED LIGHT FIXTURES INSTALLED IN CEILINGS HAVING INSULATION INSTALLED OVER CEILING AND FIXTURES (AS INDICATED IN ARCHITECTURAL PLANS, OR FOUND AS EXISTING CONDITIONS) SHALL BE U.L. RATED FOR DIRECT CONTACT WITH INSULATION.
24. EXIT AND EMERGENCY LIGHTS SHALL BE CONNECTED TO THE NEAREST UNSWITCHED CIRCUIT THAT SERVES LIGHT FIXTURES WITHIN THE SAME SPACE.
25. NO MOUNTING HARDWARE SHALL BE ATTACHED TO ROOF DECKS. ATTACHMENTS SHALL BE MADE TO THE ROOF SUPPORTING STRUCTURE.
26. PANEL BUS MATERIAL: COPPER.
27. SHARED NEUTRAL CONDUCTORS SHALL NOT BE USED UNLESS SPECIFICALLY INDICATED SO ON HOMERUN CIRCUITRY DESIGNATIONS.
28. PANEL BREAKER CONFIGURATIONS SHALL BE INSTALLED AS INDICATED ON THE PANEL SCHEDULES OR AS NOTED. BREAKER POSITION REVISIONS WILL NOT BE ACCEPTED UNLESS APPROVED IN WRITING BY THE ENGINEER.
29. LOAD CIRCUITS SHALL BE INSTALLED AS INDICATED ON THE DRAWINGS. CIRCUITRY REVISIONS WILL NOT BE ACCEPTED UNLESS APPROVED IN WRITING BY THE ENGINEER.

ABBREVIATIONS

ADA	AMERICAN DISABILITIES ACT
AFF	ABOVE FINISHED FLOOR
AFG	ABOVE FINISHED GRADE
AHU	AIR HANDLER UNIT
AIC	AMPS INTERRUPTING CAPABILITY
BKR	BREAKER
C	CONDUIT
C/B	CIRCUIT BREAKER
CCTV	CLOSED CIRCUIT TELEVISION
CLG	CEILING
CKT	CIRCUIT
COMP	COMPRESSOR
CU	COPPER
DIA	DIAMETER
DWG	DRAWING
EC	ELECTRICAL CONTRACTOR
EMT	ELECTRICAL METALLIC TUBING
ENCL	ENCLOSED
EXSTG	EXISTING
FACP	FIRE ALARM CONTROL PANEL
FACU	FIRE ALARM CONTROL UNIT
G	EQUIPMENT GROUND
GEC	GROUNDING ELECTRODE CONDUCTOR
GFCI	GROUND FAULT CIRCUIT INTERRUPTER
GFI	GROUND FAULT CIRCUIT INTERRUPTER
HPF	HIGH POWER FACTOR
HP	HEAT PUMP
HP	HORSEPOWER
IMC	INTERMEDIATE METAL CONDUIT
K	KILO (THOUSAND)
LED	LIGHT EMITTING DIODE
LTG	LIGHTING
LTS	LIGHTS
MC	MECHANICAL CONTRACTOR
MCB	MAIN CIRCUIT BREAKER
MDP	MAIN DISTRIBUTION PANEL
MFR	MANUFACTURER
MLO	MAIN LUG ONLY
N/A	NOT APPLICABLE
NEC	NATIONAL ELECTRICAL CODE
NEMA	NATIONAL ELECTRICAL MANUFACTURERS ASSOC.
NTS	NOT TO SCALE
P	PHASE OR POLE
PC	PLUMBING CONTRACTOR
PH	PHASE
PLC	PROGRAMMABLE LOGIC CONTROLLER
PNL	PANEL
PVC	POLYVINYL CHLORIDE
REC	RECEPTACLE
RECPT	RECEPTACLE
REQ	REQUIRED
RGC	RIGID GALVANIZED CONDUIT
RGS	RIGID GALVANIZED STEEL
S.S.	STAINLESS STEEL
SYS	SYSTEM
S/N	SOLID NEUTRAL
TYP	TYPICAL
UL	UNDERWRITERS LABORATORY
UNO	UNLESS NOTED OTHERWISE
UON	UNLESS OTHERWISE NOTED
V	VOLTS
VA	VOLT-AMPS
VFD	VARIABLE FREQUENCY DRIVE
W	WATTS
W	WIRE
WP	WITH
XFMR	WEATHERPROOF TRANSFORMER

MISC. ELECTRICAL SYMBOL LEGEND

	EQUIPMENT CONNECTION
	SAFETY SWITCH DISCONNECT, HEAVY-DUTY, NON-FUSED, NEMA 1 INSIDE, NEMA 3R OUTSIDE (UNO). AMPERAGE AS INDICATED OR BASED ON SUPPLY CIRCUIT BREAKER RATING.
	SAFETY SWITCH DISCONNECT, HEAVY-DUTY, FUSED AT NAMEPLATE RATING OF EQUIPMENT SERVED, NEMA 1 INSIDE, NEMA 3R OUTSIDE (UNO), AMPERAGE AS INDICATED OR BASED ON SUPPLY CIRCUIT BREAKER RATING.
	MOTOR CONTROLLER, STARTER OR VFD, NEMA 1 ENCLOSURE INSIDE, NEMA 3R OUTSIDE ENCLOSURE (UNO). PROVIDE OVERLOAD DEVICES BASED ON NAMEPLATE RATING OF EQUIPMENT SERVED.
	PANELBOARD, SEE PANEL SCHEDULE
	GROUND ROD, 3/4" x 10' COPPER CLAD. WHERE TWO RODS ARE INDICATED, SPACE A MINIMUM OF 20' APART.
	MANUFACTURER PROVIDED MOTORIZED DOOR OPERATOR, MOUNT 42" AFF.
	HOMERUN DESIGNATION, #12 CONDUCTORS UNLESS NOTED OTHERWISE.
	EQUIPMENT GROUND CONDUCTOR
	PHASE CONDUCTOR
	NEUTRAL CONDUCTOR
	CONDUCTOR TERMINATIONS IN EQUIPMENT BY MC & PC
	LETTER INDICATES ELEVATION OR DETAIL; NUMBER INDICATES PLAN OR SECTION
	SHEET NUMBER WHERE PLAN, SECTION, ELEVATION OR DETAIL IS DRAWN

FIRE ALARM LEGEND

SYMBOL	DESCRIPTION	MOUNTING
	BEAM DETECTOR, TRANSMITTER WITH ASSOCIATED REFLECTOR	WALL
	HORN/STROBE, 30 CANDELA	CEILING
	CONTROL / RELAY MODULE	
	DUCT DETECTOR - PROVIDED BY FIRE ALARM VENDOR	BY MECH CONTRACTOR
	FIRE ALARM PANEL	WALL
	FLOW SWITCH	
	HEAT DETECTOR	CEILING
	HEAT DETECTOR	WALL; MTD AT 8' AFF.
	HORN/STROBE, 15 CANDELA	WALL
	HORN/STROBE, 75 CANDELA	WALL
	POST INDICATOR VALVE TAMPER SWITCH	
	PRESSURE SWITCH	
	PULL STATION	WALL
	REMOTE ANNUNCIATOR	WALL
	REMOTE INDICATOR WITH TEST SWITCH FOR DUCT DETECTOR	CEILING / WALL
	SMOKE DETECTOR	WALL
	STROBE, 15 CANDELA	WALL
	TAMPER SWITCH	

LOAD SUMMARY

	CONN KVA	CALC KVA		CONN KVA	CALC KVA	
LIGHTING	9.46	11.8	(125%)	CONTINUOUS	4.5	5.63 (125%)
LARGEST MOTOR	16	20	(125%)	HEATING	57.3	57.3 (100%)
OTHER MOTORS	32.4	32.4	(100%)	COOLING	38.5	0 (0%)
RECEPTACLES	8.68	8.68	(50%>10)	NONCONTINUOUS	9.8	9.8 (100%)
KITCHEN EQUIP	1	1	(100%)	DIVERSE	0	0 (N/A)
				METERED DEMAND	0	0 (125%)
				TOTAL KVA	139	147
				BALANCED 3-PHASE AMPS	407	407

WARNING

Maximum Available Fault Current:
18,774 Symmetrical RMS Amperes
Date: 10/16/2018
Based on:

Utility Transformer: 225kVA (Maximum)
Utility Transformer: 3.0% Impedance (Minimum)
Service Feeder: #300kCMIL(2 SETS)(Maximum) Copper
Service Feeder Length: 38' (Minimum)
Motor Load: 51.5 kVA (Maximum)

NOTE:
THE CONTRACTOR SHALL OBTAIN INSTALLED SERVICE TRANSFORMER DATA AND AVAILABLE FAULT CURRENT DATA FROM THE UTILITY COMPANY. FORWARD INFORMATION TO THE ENGINEER FOR ASSESSMENT OF REVISIONS TO THE LABEL DATA.



FAULT CURRENT LABEL FOR SERVICE EQUIPMENT

RECEPTACLE LEGEND

SYMBOL	NEMA	VOLTS	DESCRIPTION
	5-20R	120V 1P 2W	DUPLEX GFCI, MTD 6" ABOVE COUNTER HEIGHT UNO
	5-20R	120V 1P 2W	DISHWASHER OUTLET, DUPLEX, MTD 12" AFF UNO. SUPPLY FROM GFCI BREAKER.
	5-20R	120V 1P 2W	DUPLEX, MTD 18" AFF UNO
	5-20R	120V 1P 2W	DUPLEX, CEILING MOUNTED. COORDINATE LOCATION WITH ARCHITECT.
	5-20R	120V 1P 2W	DUPLEX FOR IRRIGATION CONTROL, MTD 18" AFF
	5-20R	120V 1P 2W	DUPLEX, HORIZONTALLY MTD IN METAL TOE KICK OF STORE FIXTURE SHELVING UNIT. 5" FLEX FROM WALL AT FLOOR LEVEL. BLACK DEVICE AND COVER.
	5-20R	120V 1P 2W	DUPLEX ELECTRIC WATER COOLER OUTLET; SUPPLY FROM GROUND FAULT TYPE C/B; COORDINATE MTG LOCATION TO CONCEAL OUTLET WHEN COOLER IS INSTALLED
		120V 1P 2W	EXHAUST FAN; SEE MECHANICAL SCHEDULE.
	5-20R	120V 1P 2W	DUPLEX GFCI, MTD 18" AFG UNO; LISTED WEATHER-RESISTANT TYPE; PROVIDE CAST ALUMINUM WEATHERPROOF IN-USE COVER WITH CAST ALUMINUM FD WEATHERPROOF BOX
		120V 1P 2W	POWER FOR FIRE DETECTION & ALARM SYSTEM PANEL / CONTROL UNIT
	5-20R	120V 1P 2W	DUPLEX; MTD IN FLUSH FLOOR BOX; SEE AUX SYS PLANS FOR SHARED BOX; PROVIDE DIVIDER FOR POWER SEPARATION FROM VOICE/DATA
	5-20R	120V 1P 2W	DUPLEX FOR GARBAGE DISPOSAL; MTD 12" AFF. WIRE THROUGH TOGGLE SWITCH FOR ON/OFF CONTROL.
	5-20R	120V 1P 2W	DUPLEX FOR HOT BOX HEATER; SUPPLY FROM GFEP C/B (30mA); LISTED WEATHER-RESISTANT TYPE; PROVIDE CAST ALUMINUM WEATHERPROOF IN-USE COVER WITH CAST ALUMINUM FD WEATHERPROOF BOX. COORDINATE MTG HEIGHT WITH ENCLOSURE PROVIDED.
	5-20R	120V 1P 2W	DUPLEX GFCI FOR MICROWAVE; MOUNT 6" ABOVE COUNTER HEIGHT FOR COUNTER TOP MICROWAVE -OR- MOUNT FLUSH IN BACK OF UPPER CABINET FOR SUSPENDED MICROWAVE.
		120V 1P 2W	POWER FOR MOTORIZED DAMPER
	5-20R	120V 1P 2W	QUAD, MTD 18" AFF UNO
	5-20R	120V 1P 2W	DUPLEX FOR REFRIGERATOR; MOUNT 48" AFF UNO. SUPPLY FROM GFCI TYPE C/B.
	5-20R	120V 1P 2W	DUPLEX GFCI, MTD 18" ABOVE ROOF LEVEL (UNO) FOR EQUIPMENT MAINTENANCE USE; LISTED WEATHER-RESISTANT TYPE; PROVIDE CAST ALUMINUM WEATHERPROOF IN-USE COVER WITH CAST ALUMINUM FD WEATHERPROOF BOX
		120V 1P 2W	POWER FOR SECURITY SYSTEM COMPONENT; TYPICALLY INSTALLED 12" ABOVE CLG
		120V 1P 2W	POWER FOR OWNER SIGN

SWITCH LEGEND

SYMBOL	DESCRIPTION	NOTES
	DIMMER SWITCH	RATED FOR VOLTAGE WHERE APPLIED, 20A; MTD 42" AFF UNO
	DIMMER SWITCH FOR 3-WAY CONTROL; RATED FOR VOLTAGE WHERE APPLIED, 20A; MTD 42" AFF UNO	
	OCCUPANCY SENSOR WALL SWITCH, SINGLE CKT, DUAL TECHNOLOGY; MTD 42" AFF UNO	RATED FOR VOLTAGE WHERE APPLIED, 20A
	OCCUPANCY SENSOR, DUAL TECHNOLOGY; CEILING MTD	INCORPORATE POWER PACK FOR CIRCUITRY SWITCHING, SEE WIRING DIAGRAMS
	PHOTOCELL, EXTERIOR; MOUNT ON NORTH FACE OF BLDG, FACING NORTH	
	TOGGLE SWITCH, SINGLE POLE	RATED FOR VOLTAGE WHERE APPLIED, 20A; MTD 42" AFF UNO
	3-WAY SWITCH	RATED FOR VOLTAGE WHERE APPLIED, 20A; MTD 42" AFF UNO

DATA & TELEPHONE OUTLET LEGEND

SYMBOL	DESCRIPTION	MOUNTING	NOTES
	DATA / TELEPHONE OUTLET	WALL, 18" AFF UNO; 4" SQUARE, DEEP BOX	1" C TO UTILITY 109
	COMMUNICATIONS OUTLET FOR FIRE ALARM SYSTEM	3/4"C FOR (1) TELEPHONE CABLE 3/4"C FOR (1) TELEPHONE CABLE AND (1) DATA CABLE	ROUTE CONDUITS DIRECTLY INTO FIRE ALARM SYSTEM ENCLOSURE.

SECURITY LEGEND

SYMBOL	DESCRIPTION	MOUNTING	NOTES
	SECURITY CAMERA	WALL; COORDINATE HEIGHT WITH OWNER VENDOR	4" SQUARE BOX RECESSED; 3/4"C TO SECURITY PANEL
	SECURITY CAMERA	CEILING; MTD 10' AFF	4" SQUARE BOX; 3/4"C TO SECURITY PANEL
	SECURITY CAMERA	CEILING; MTD 10' AFF	4" SQUARE BOX; 3/4"C TO SECURITY PANEL
	SECURITY SYSTEM CONTROLLER / CONTROL PANEL		PROVIDE POWER AND COMMUNICATIONS CABLE FOR OWNER EQUIPMENT.

CREATHAM & ASSOCIATES, P.A.
CONSULTING ENGINEERS
3415 DIVERSIDE DRIVE
WILMINGTON, NORTH CAROLINA 28403
(910) 452-4200
FAX (910) 452-4201
WWW.CREATHAMP.A.COM
N.C. LICENSE # 18041



Smith2
ARCHITECTURE + DESIGN
PO BOX 717 WRIGHTSVILLE BEACH NORTH CAROLINA 28404
www.smith2design.com

ALL DRAWINGS AND WRITTEN MATERIALS
CONTAINED HEREIN HAVE BEEN PREPARED
BY THE ARCHITECT AND SHALL BE
FOR THE ARCHITECT'S USE ONLY. NO
PART OF THIS DOCUMENT SHALL BE
REPRODUCED OR TRANSMITTED IN ANY
FORM OR BY ANY MEANS, ELECTRONIC
OR MECHANICAL, WITHOUT THE ARCHITECT'S
WRITTEN CONSENT. COPYRIGHT 2016 SMITH2

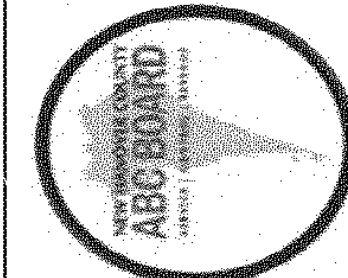

ABC STORE 104
7000 WRIGHTSVILLE AVENUE
WILMINGTON, NORTH CAROLINA 28403

ISSUED FOR PRICING
& PERMITTING

PRINTED
DATE 11/1/18
REVISION
01/16/19 1

ELECTRICAL
LEGENDS,
SCHEDULES,
NOTES, DETAILS

E0.1

EQUIPMENT SCHEDULE

CALLOUT	VOLTS	CIRCUIT	WIRE CALLOUT
FAN F-3	208V 3P 3W	MDP-7,9,11	3/4"C,3#12,#12G
FAN F-4	208V 3P 3W	MDP-7,9,11	3/4"C,3#12,#12G
FAN F-5	208V 3P 3W	MDP-13,15,17	3/4"C,3#12,#12G
FAN F-6	208V 3P 3W	MDP-13,15,17	3/4"C,3#12,#12G
FAN F-7	208V 3P 3W	MDP-19,21,23	3/4"C,3#12,#12G
FAN F-8	208V 3P 3W	MDP-19,21,23	3/4"C,3#12,#12G
H2O HTR	208V 2P 2W	MDP-25,27	3/4"C,2#10,#10G
HP#1	208V 3P 3W	MDP-32,34,36	3/4"C,3#12,#12G
HP#2	208V 3P 3W	MDP-38,40,42	3/4"C,3#12,#12G
OVERHEAD DOOR	120V 1P 2W	P-45	3/4"C,1#12,#12N,#12G
PHP#1	208V 3P 3W	MDP-20,22,24	1-1/4"C,3#3,#8G
PHP#2	208V 3P 3W	MDP-26,28,30	1-1/4"C,3#3,#8G
SSAHU#1	208V 3P 3W	MDP-8,10,12	1"C,3#6,#10G
SSAHU#2	208V 3P 3W	MDP-14,16,18	3/4"C,3#10,#10G
STORM PUMP	120V 1P 2W	P-41	3/4"C,1#12,#12N,#12G

KEYED NOTES:

- FAN CONTROLLER IS PROVIDED BY THE OWNER'S VENDOR. MOUNT 42" AFF. COORDINATE EXACT LOCATION WITH OWNER PRIOR TO INSTALLATION.
- COORDINATE EXACT HEIGHT AND LOCATION OF (2) OUTLETS WITH ARCHITECT PRIOR TO INSTALLATION IN COUNTERS. SEE ARCHITECTURAL SHEET A3.
- (2) 2"C SPARES
- (2) 1"C SPARES

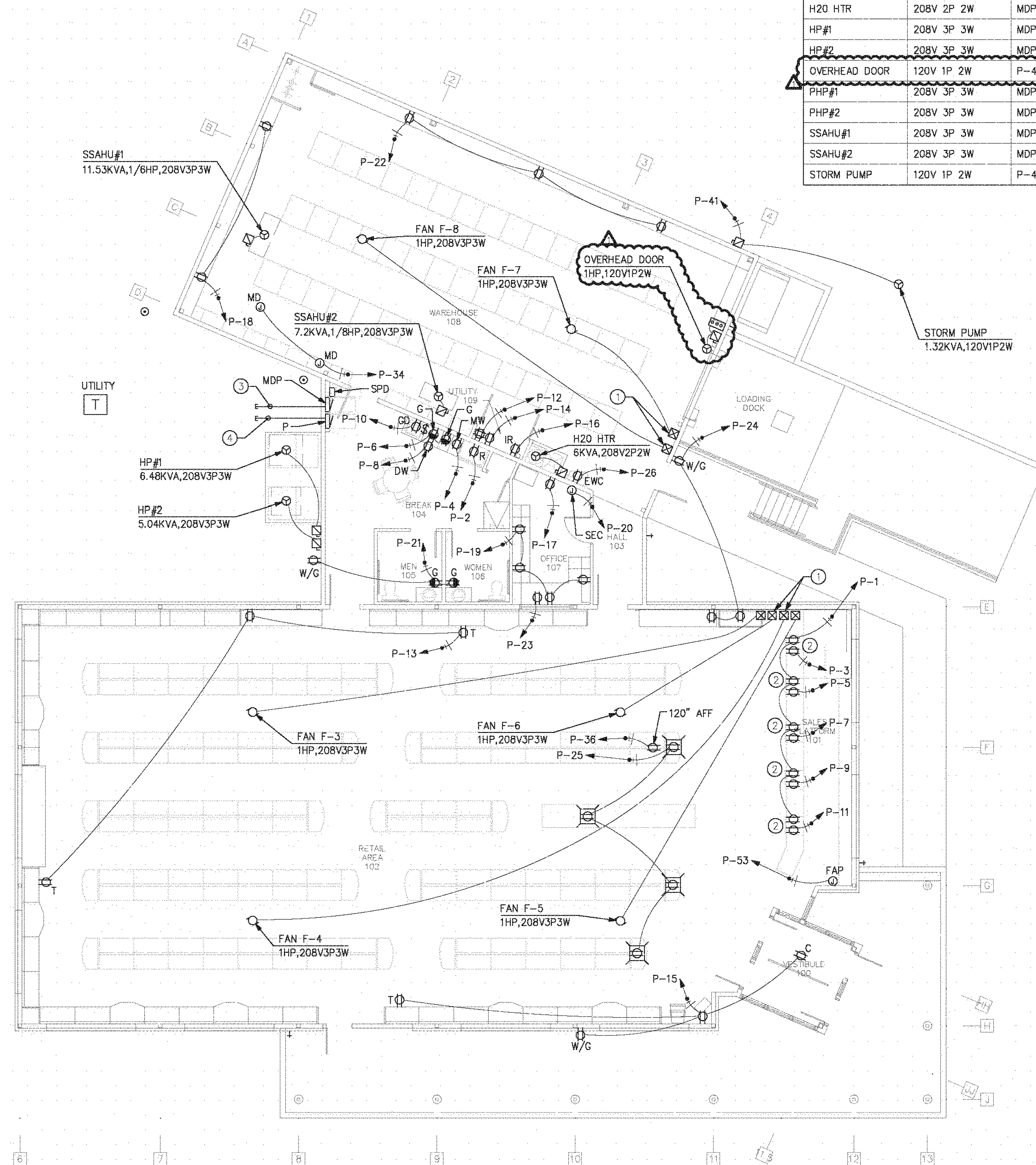
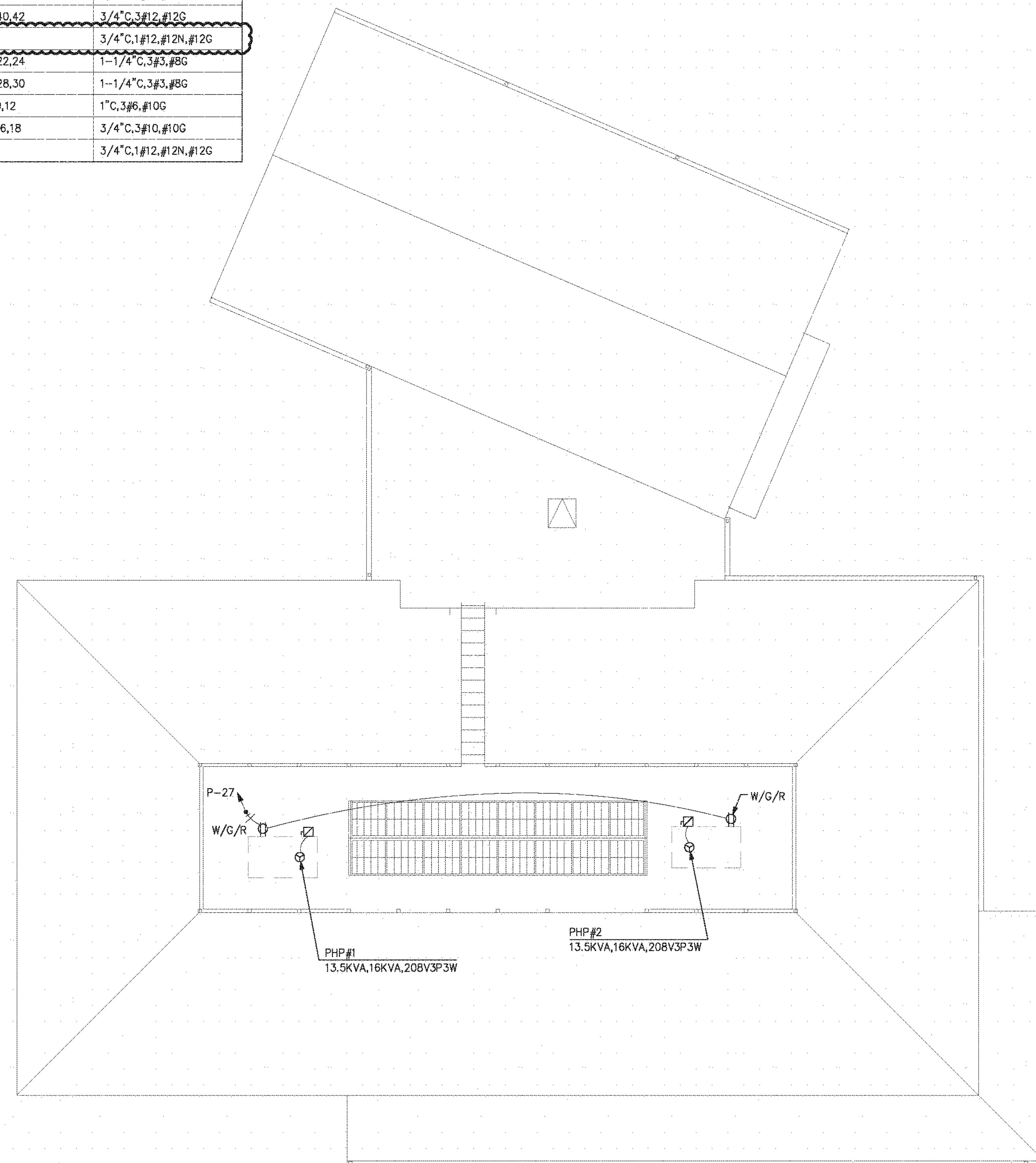
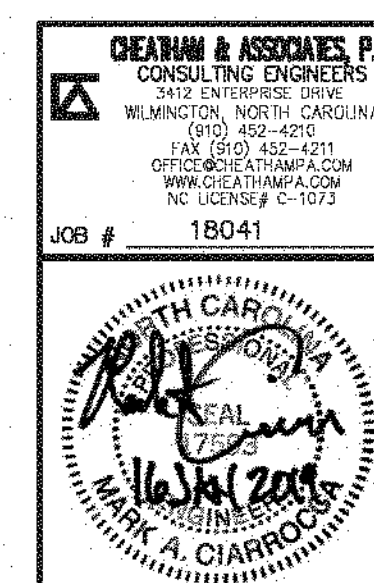
1 ELECTRICAL POWER PLAN
E1.1 SCALE: 1/8" = 1'-0"GRAPHIC SCALE: 1/8" = 1'-0"
0 2 4 8 16PLAN NORTH
TRUE NORTH2 ELECTRICAL ROOF PLAN
E1.1 SCALE: 1/8" = 1'-0"GRAPHIC SCALE: 1/8" = 1'-0"
0 2 4 8 16PLAN NORTH
TRUE NORTHABC STORE 104
7000 WRIGHTSVILLE AVENUE
WILMINGTON, NORTH CAROLINA 28403ISSUED FOR PRICING
& PERMITTINGPRINTED
DATE 11/1/18
REVISION 01/16/19 1ELECTRICAL
POWER PLANS

E1.1

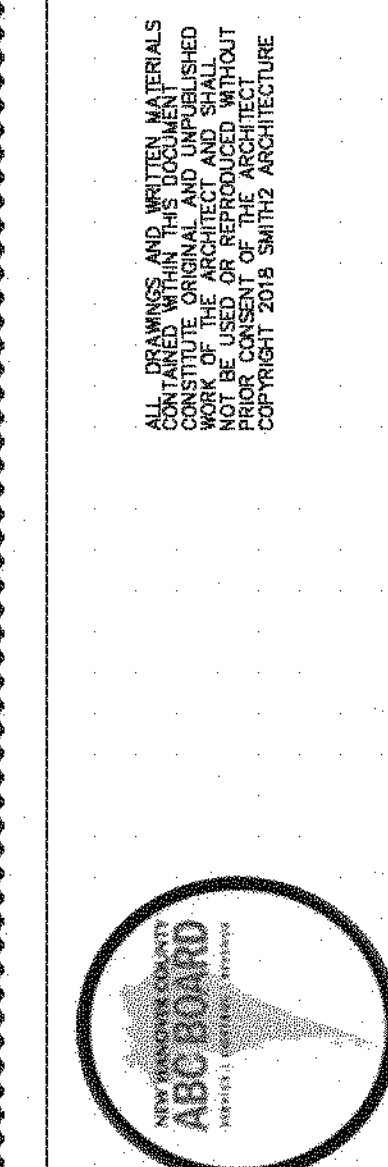

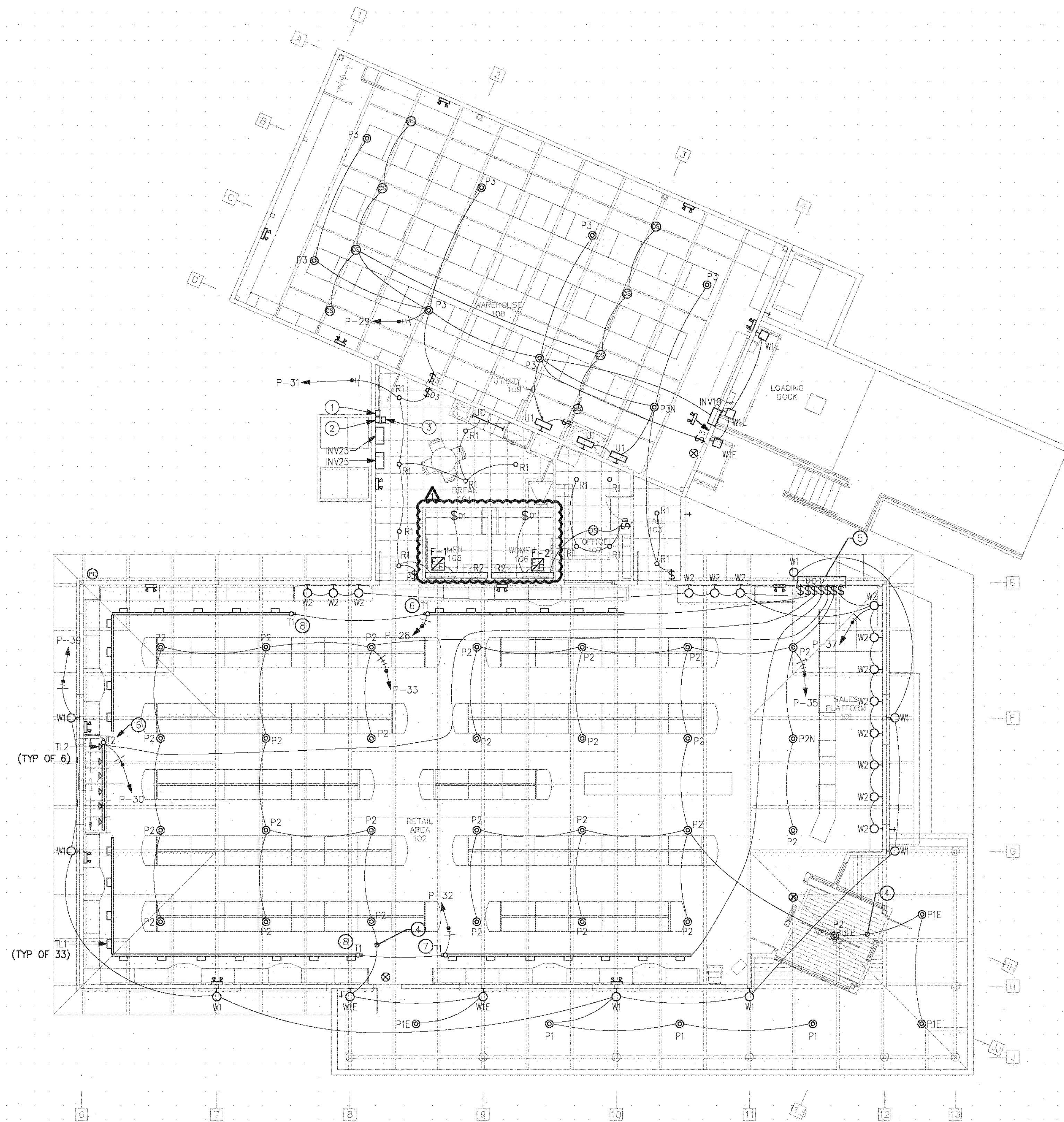

1 ELECTRICAL LIGHTING PLAN
 SCALE: 1/8" = 1'-0"
 GRAPHIC SCALE: 1" = 1'-0"
 PLAN NORTH TRUE NORTH

- KEYED NOTES:**
- 1 DIGITAL TIME CLOCK
 - 2 INTERIOR LIGHTING CONTACTOR
 - 3 EXTERIOR LIGHTING CONTACTOR
 - 4 BATTERY BACKUP FROM INV25 LOCATED IN BREAK 104.
 - 5 COORDINATE EXACT LOCATION OF (7) SWITCHES WITH OWNER.
 - 6 PROVIDE 3A CURRENT LIMITER FOR TRACK INDICATED.
 - 7 PROVIDE 4A CURRENT LIMITER FOR TRACK INDICATED.
 - 8 PROVIDE 5A CURRENT LIMITER FOR TRACK INDICATED.

Smith 2
 ARCHITECTURE + DESIGN
 PO BOX 717 WRIGHTSVILLE BEACH NORTH CAROLINA 28400
 www.smith2design.com

ALL DRAWINGS AND NOTED MATERIALS
 CONSTITUTE ORIGINAL AND UNPUBLISHED
 WORK. NO PART OF THIS DRAWING OR
 NOT BE USED OR REPRODUCED WITHOUT
 WRITTEN PERMISSION OF SMITH ARCHITECTURE
 COPYRIGHT 2018 SMITH ARCHITECTURE

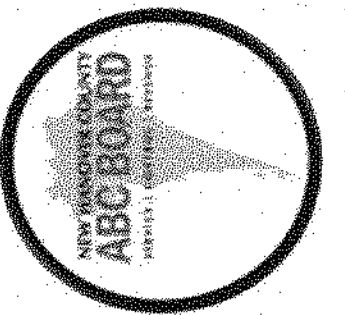

ABC STORE 104
 7000 WRIGHTSVILLE AVENUE
 WILMINGTON, NORTH CAROLINA 28403

ISSUED FOR PRICING
 & PERMITTING

PRINTED
 DATE 11/1/18
 REVISION 01/16/19

ELECTRICAL
 LIGHTING PLAN

E1.2

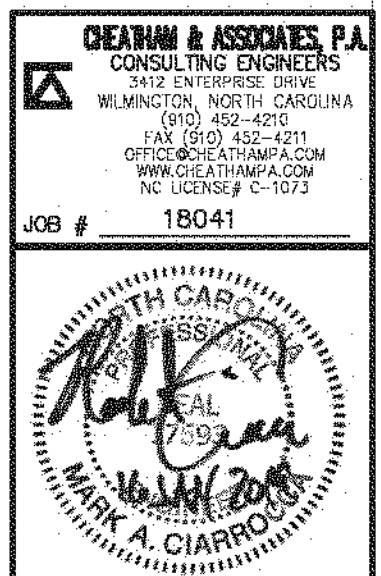

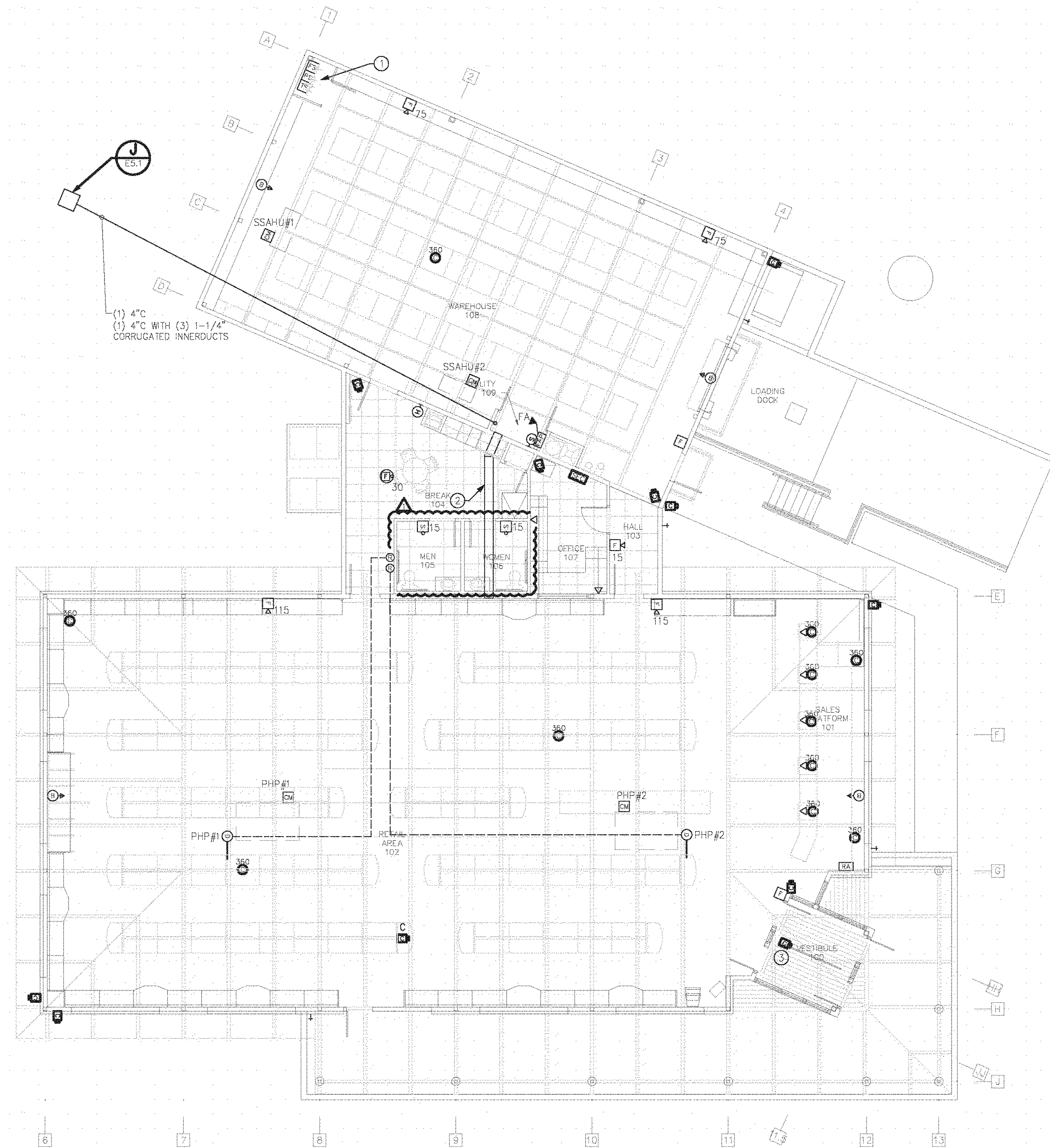

KEYED NOTES:

- 1 QUANTITY AND LOCATION TO BE COORDINATED WITH SPRINKLER CONTRACTOR.
- 2 12"x4" WIRE MESH CABLE TYPE CABLE TRAY, BOTTOM OF TRAY TO BE AT 9'-6". PROVIDE DIVIDER TO SEPARATE DATA FROM FIRE ALARM CIRCUITRY.
- 3 SUSPEND CAMERA FROM 3/4" C THROUGH CEILING, COORDINATE WITH ARCHITECT EXACT HEIGHT AND LOCATION.

1 ELECTRICAL AUXILIARY SYSTEMS PLAN
E1.3
SCALE: 1/8" = 1'-0"

GRAPHIC SCALE: 1/8" = 1'-0"
0 2 4 8 16

PLAN NORTH
TRUE NORTH

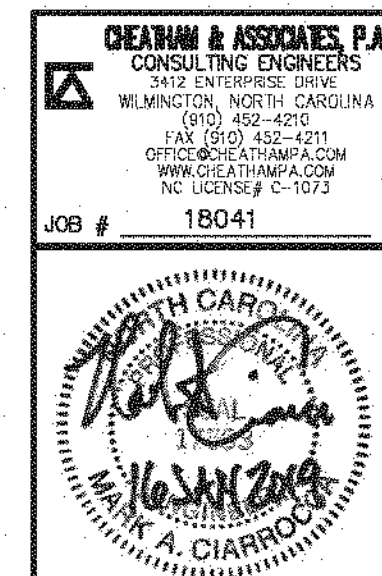

ABC STORE 104
7000 WRIGHTSVILLE AVENUE
WILMINGTON, NORTH CAROLINA 28403

ISSUED FOR PRICING
& PERMITTING

PRINTED
DATE 11/1/18
REVISION 01/16/19 1

ELECTRICAL
AUXILIARY
SYSTEMS
PLANS

E1.3

Smith 2
ARCHITECTURE + DESIGN
PO BOX 717 WRIGHTSVILLE BEACH NORTH CAROLINA 28408
www.smith2design.com

ALL DRAWINGS AND WRITTEN MATERIALS
CONSTITUTE ORIGINAL AND UNPUBLISHED
WORK. NO PART OF THIS DOCUMENT
SHALL BE REPRODUCED OR TRANSMITTED
IN ANY FORM OR BY ANY MEANS
WITHOUT THE WRITTEN PERMISSION OF
SMITH 2 ARCHITECTURE
COPYRIGHT 2018 SMITH 2 ARCHITECTURE

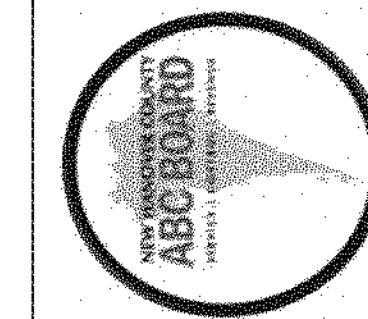

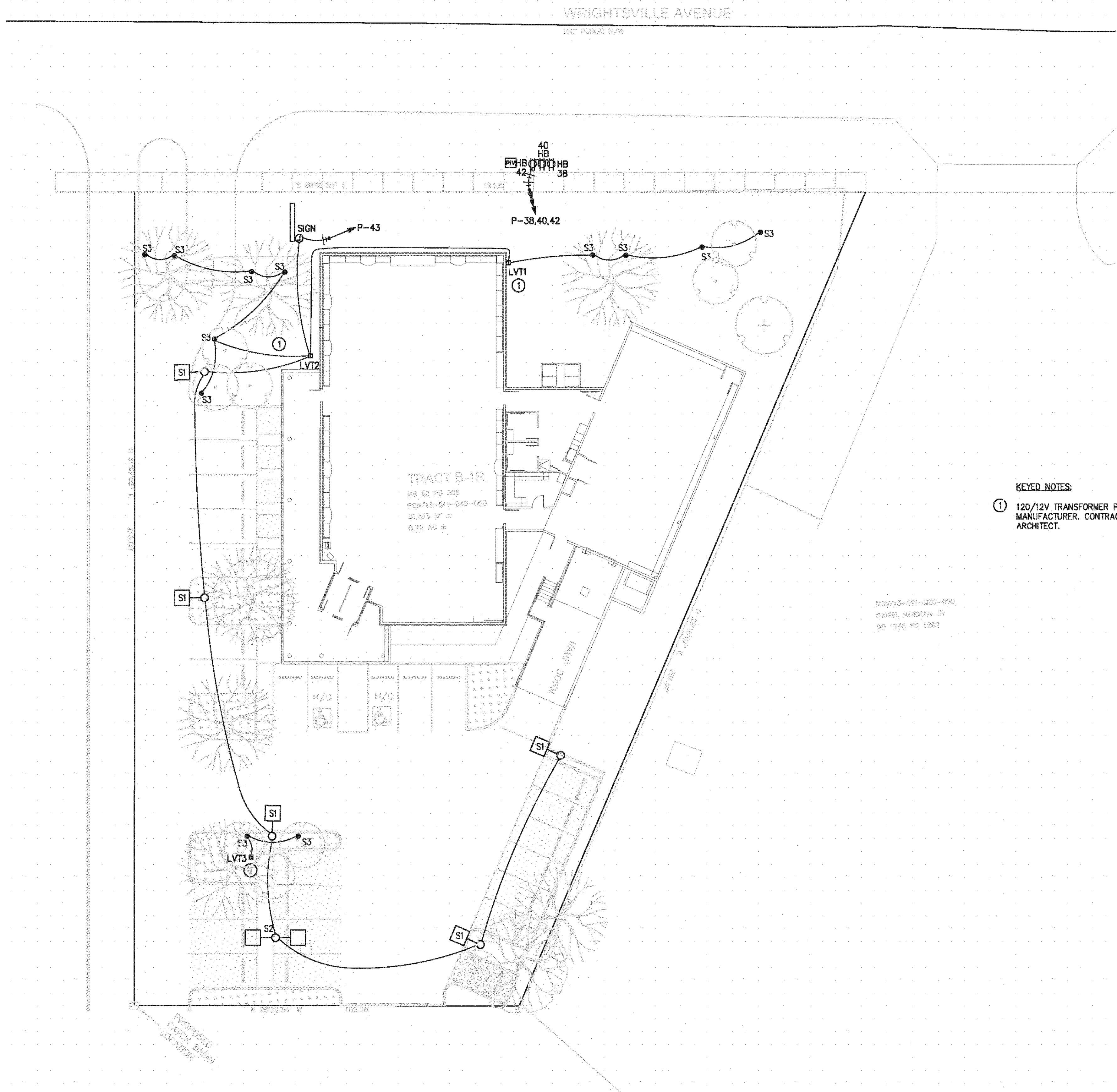

KEYED NOTES:
① 120/12V TRANSFORMER PROVIDED BY THE LANDSCAPE LIGHT FIXTURE MANUFACTURER. CONTRACTOR TO VERIFY EXACT LOCATION WITH LANDSCAPE ARCHITECT.

① ELECTRICAL SITE PLAN
E1.4
SCALE: 1/16" = 1'-0"

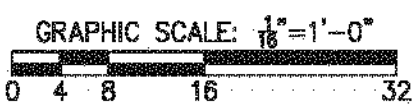

CREAHAM & ASSOCIATES, P.A.
CONSULTING ENGINEERS
SUE C. CREAHAM, P.E.
WILMINGTON, NORTH CAROLINA
(910) 435-4310
FAX (910) 435-4311
OFFICE@CREAHAM.COM
WWW.CREAHAM.COM
NO. LICENSE 0-1075

JOB # 18041

Robert A. Chiarocco
17/09/2019
16/04/2019
ROBERT A. CHIAROCO

ABC STORE 104
7000 WRIGHTSVILLE AVENUE
WILMINGTON, NORTH CAROLINA 28403

ISSUED FOR PRICING
& PERMITTING

PRINTED	REVISION
DATE	
11/1/18	
01/16/19	1

ELECTRICAL
SITE PLAN

E1.4

Smith 2
ARCHITECTURE + DESIGN
PO BOX 717 WRIGHTSVILLE BEACH NORTH CAROLINA 28400
www.smith2design.com

ALL DRAWINGS AND MATERIALS
CONSTITUTE THE ORIGINAL AND UNREVISED
WORK OF THE ARCHITECT. NO PART OF THIS
DRAWING SHALL BE REPRODUCED, COPIED, OR
TRANSMITTED IN ANY FORM OR BY ANY MEANS,
ELECTRONIC OR MECHANICAL, WITHOUT
WRITTEN PERMISSION FROM SMITH ARCHITECTURE

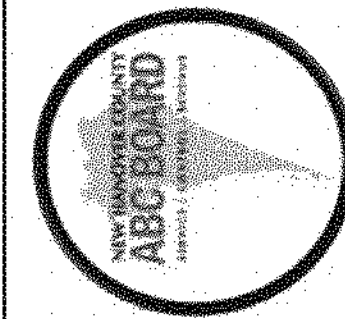

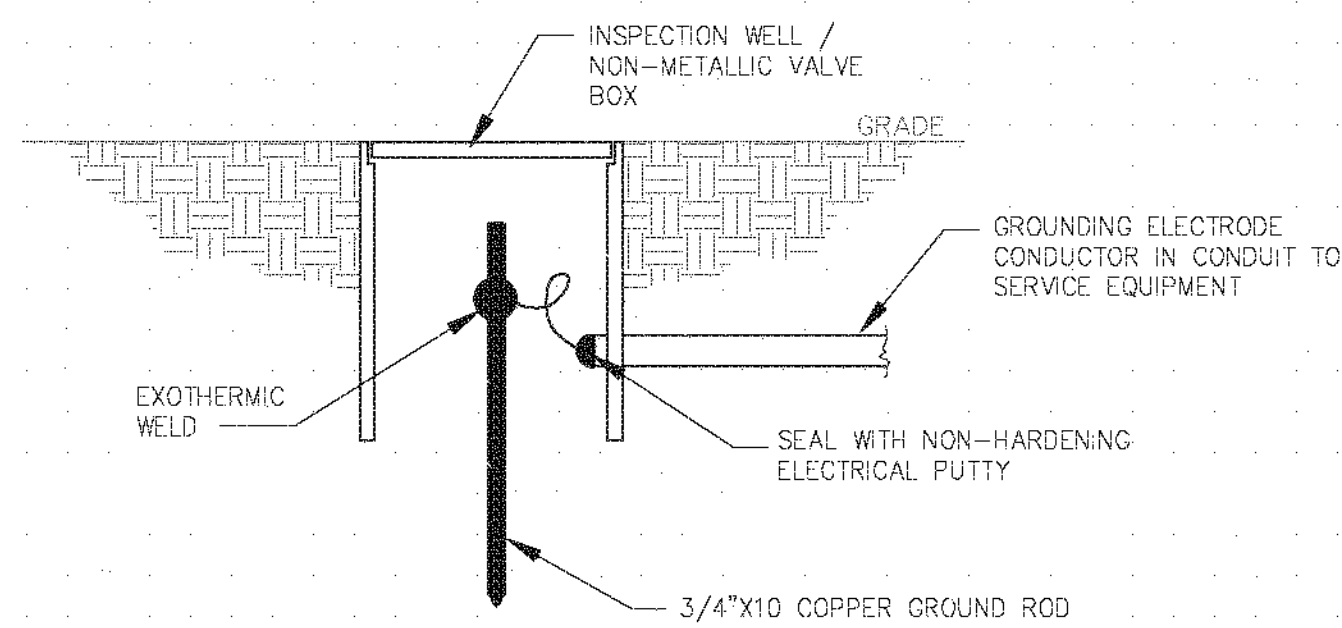

A GROUND ROD & INSPECTION WELL
NO SCALE

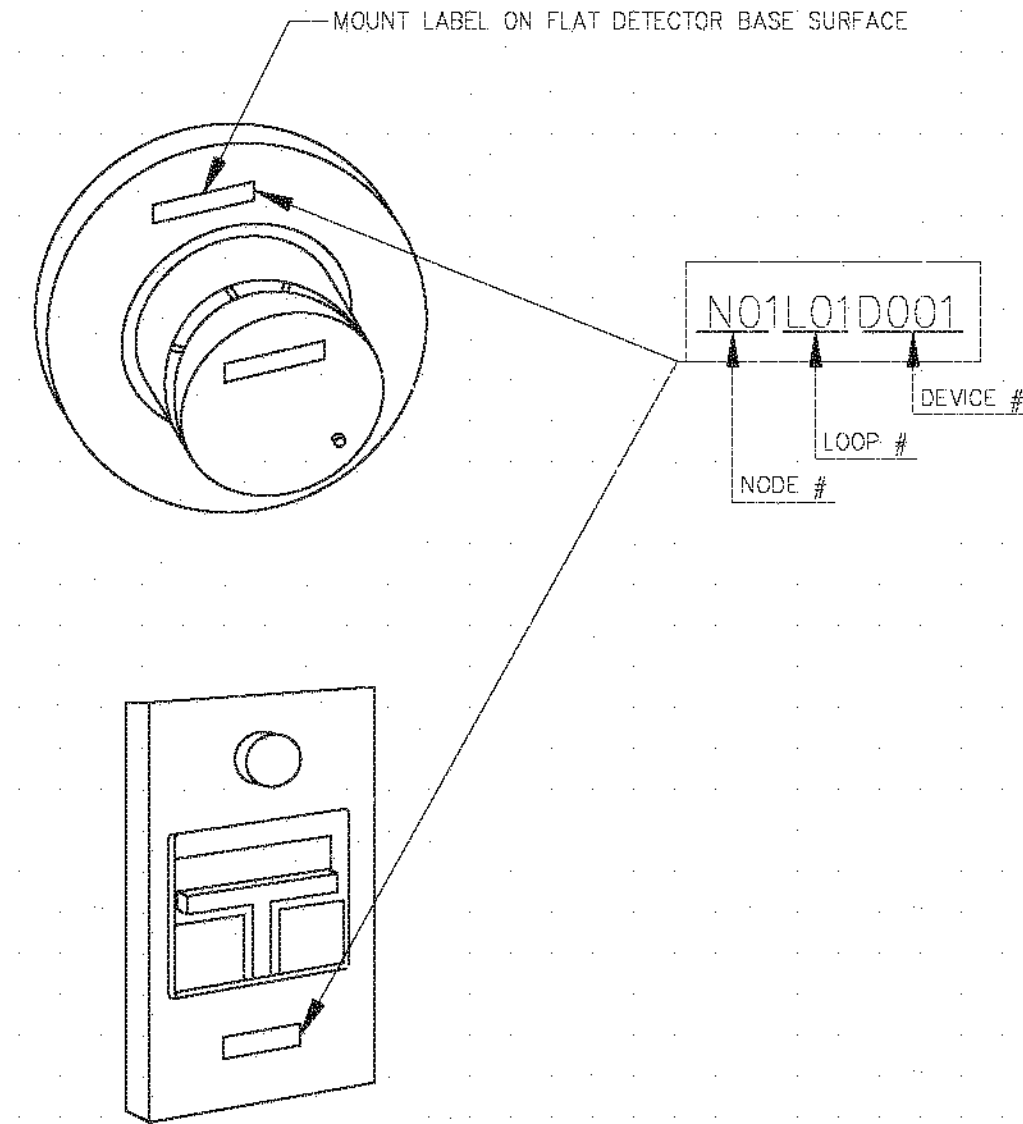

B TYPICAL FIRE ALARM DEVICE IDENTIFICATION
NO SCALE

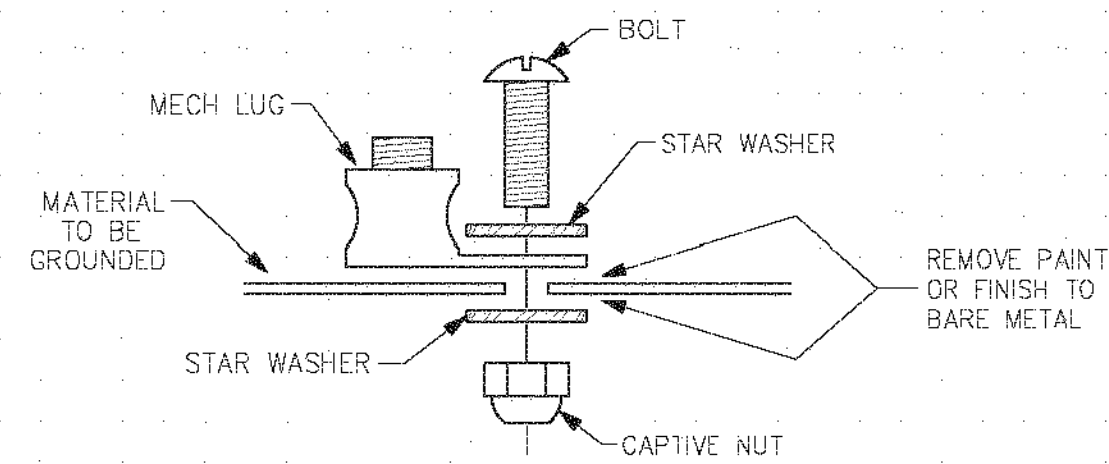

C GROUNDING LUG DETAIL
NO SCALE

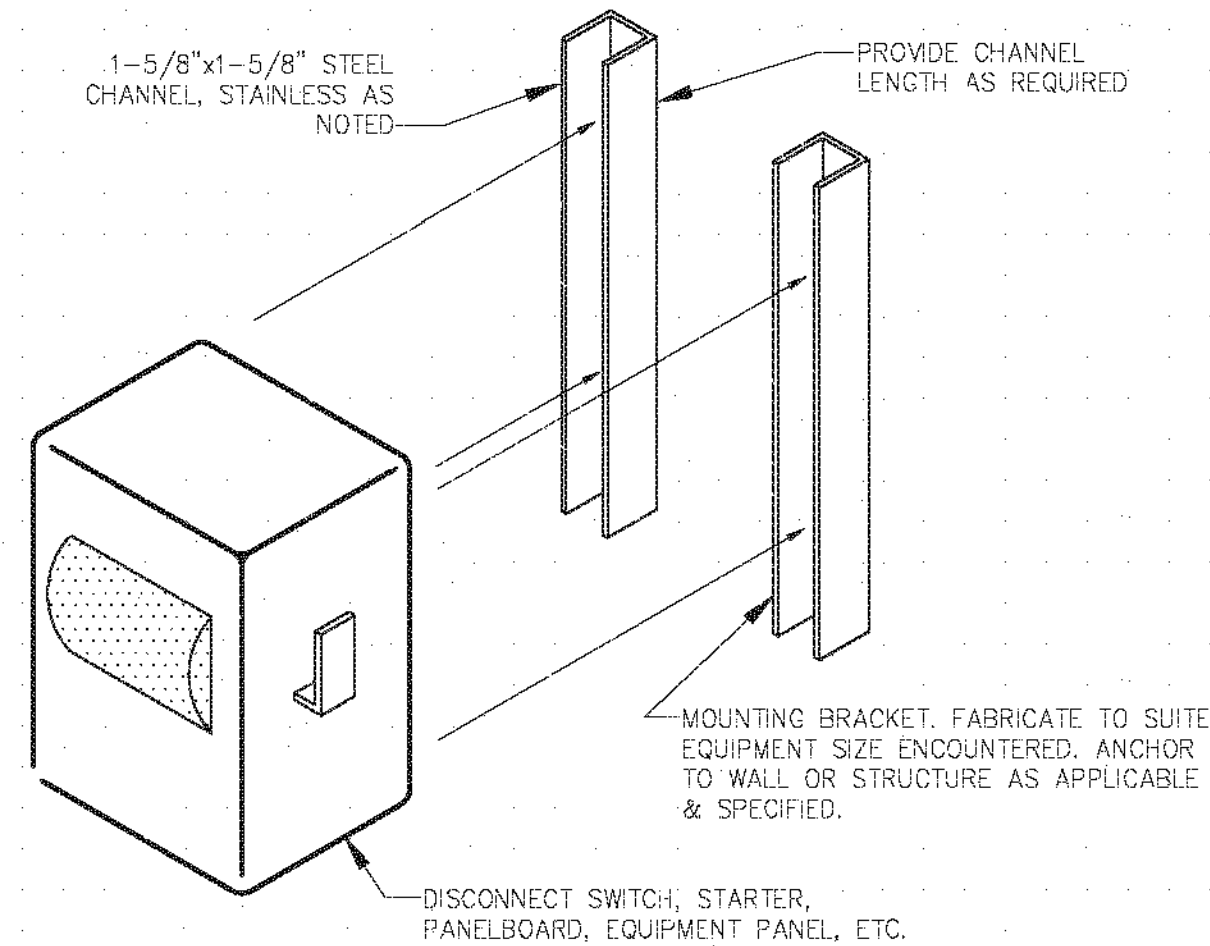

D EQUIPMENT MOUNTING DETAIL
NO SCALE

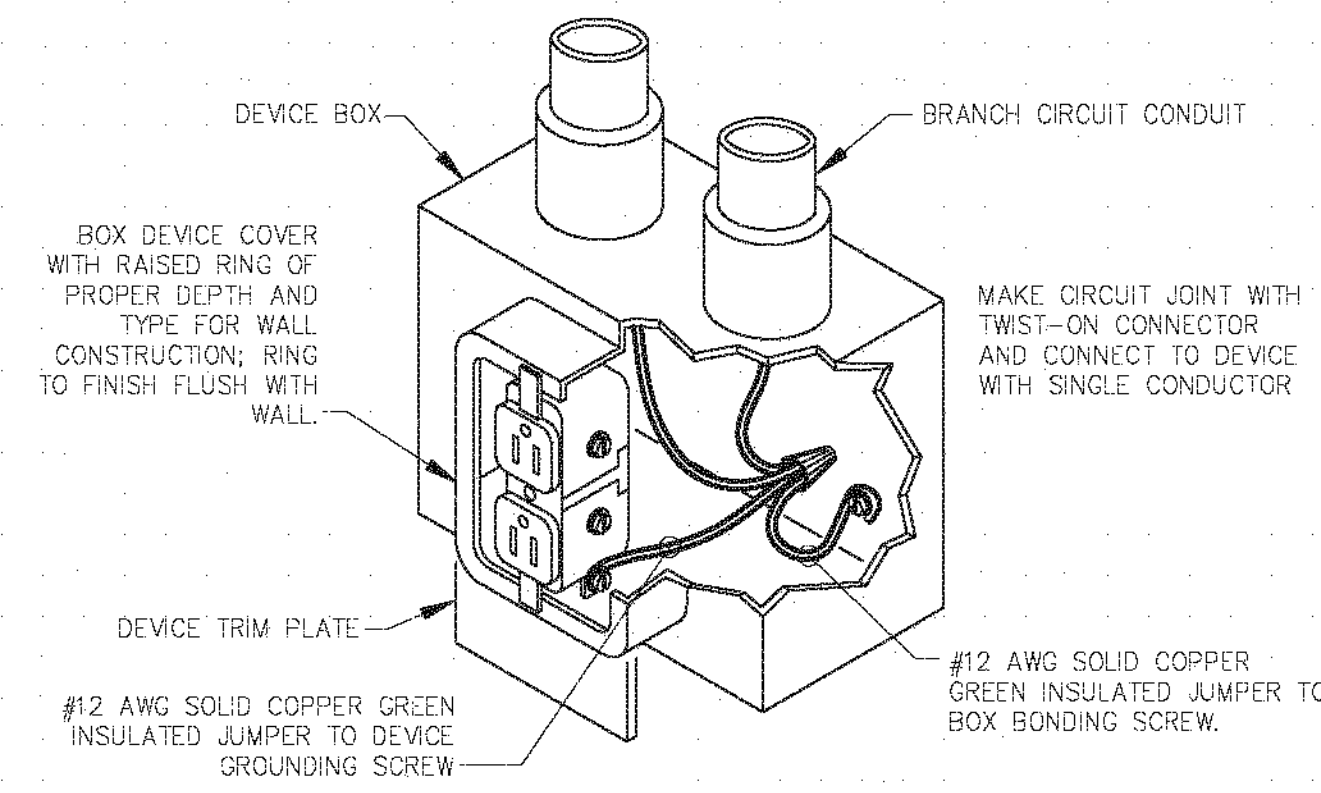

E OUTLET GROUNDING DETAIL
SCALE: N/A

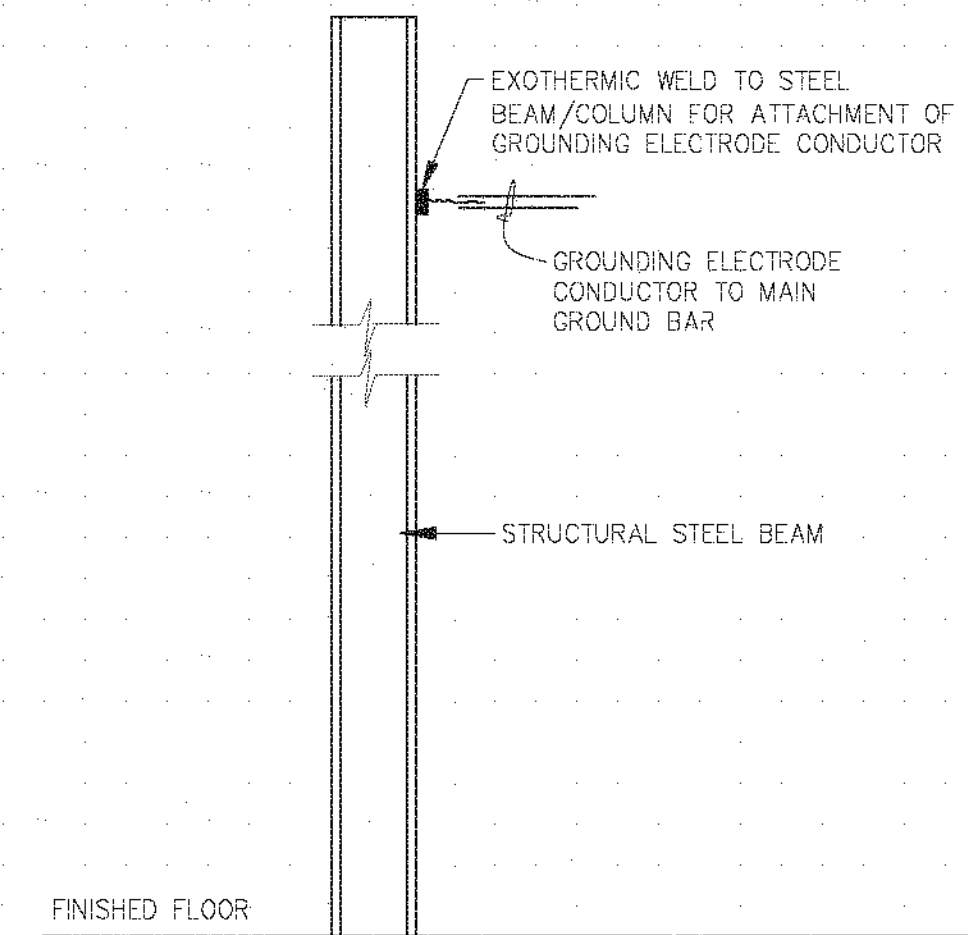

F STEEL COLUMN GROUNDING DETAIL
NO SCALE

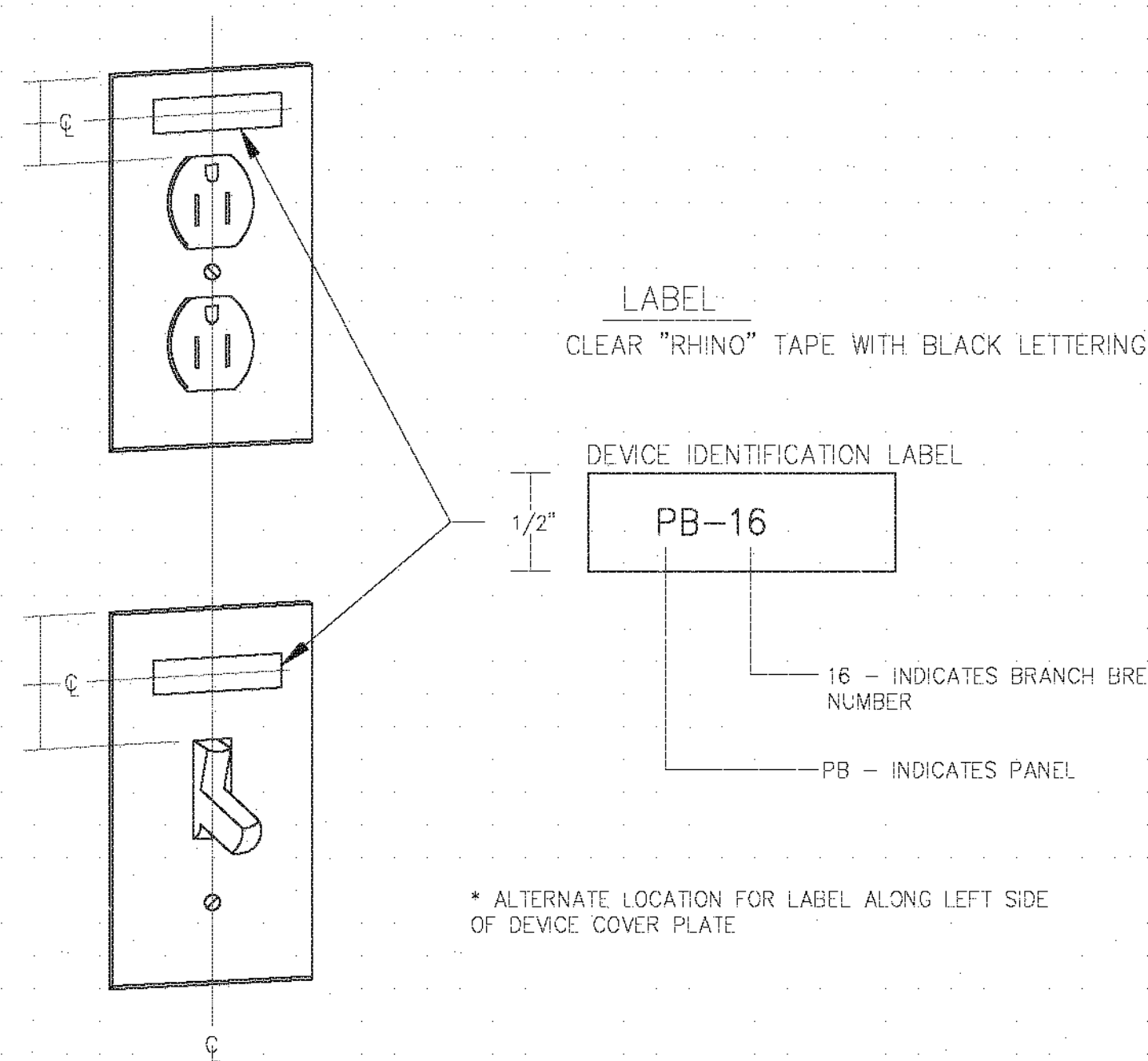

G WIRING DEVICE IDENTIFICATION LABEL
NO SCALE

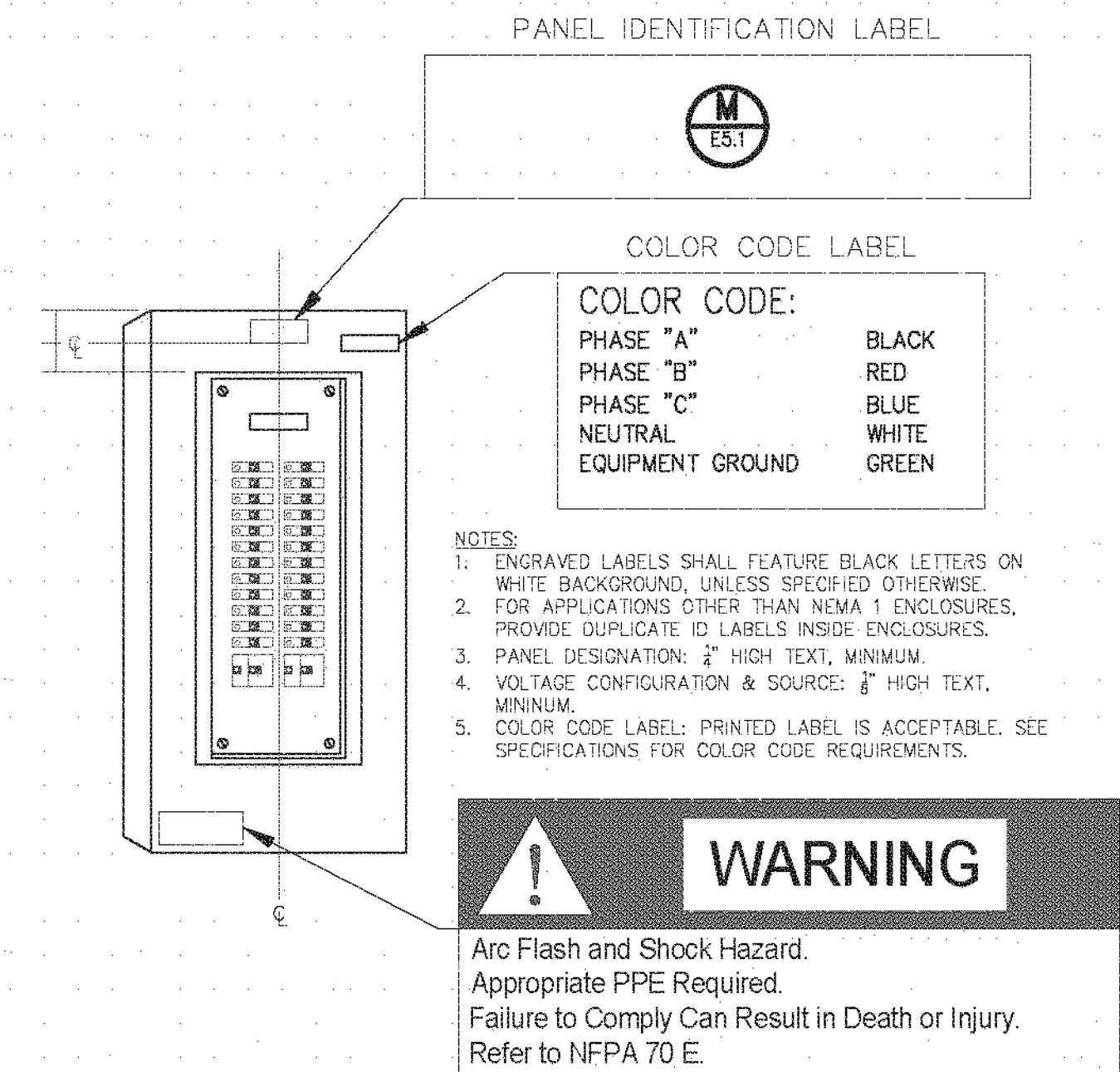

H TYPICAL PANELBOARD IDENTIFICATION
NO SCALE

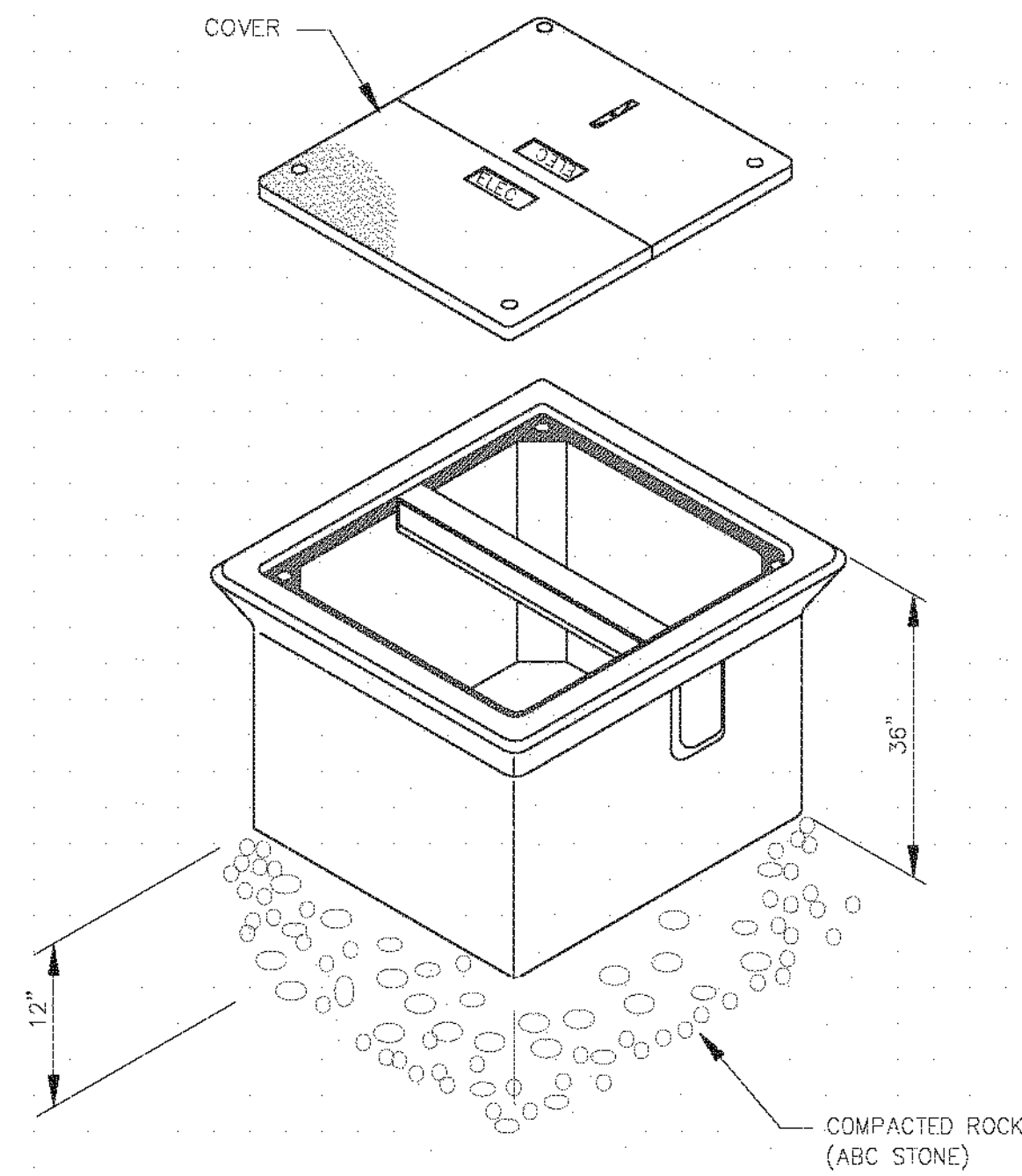

I TYPICAL HANDHOLE DETAIL
NO SCALE
DESIGN BASIS: QUAZITE #PG2424HH00-PG2424BA24 (24\"/>

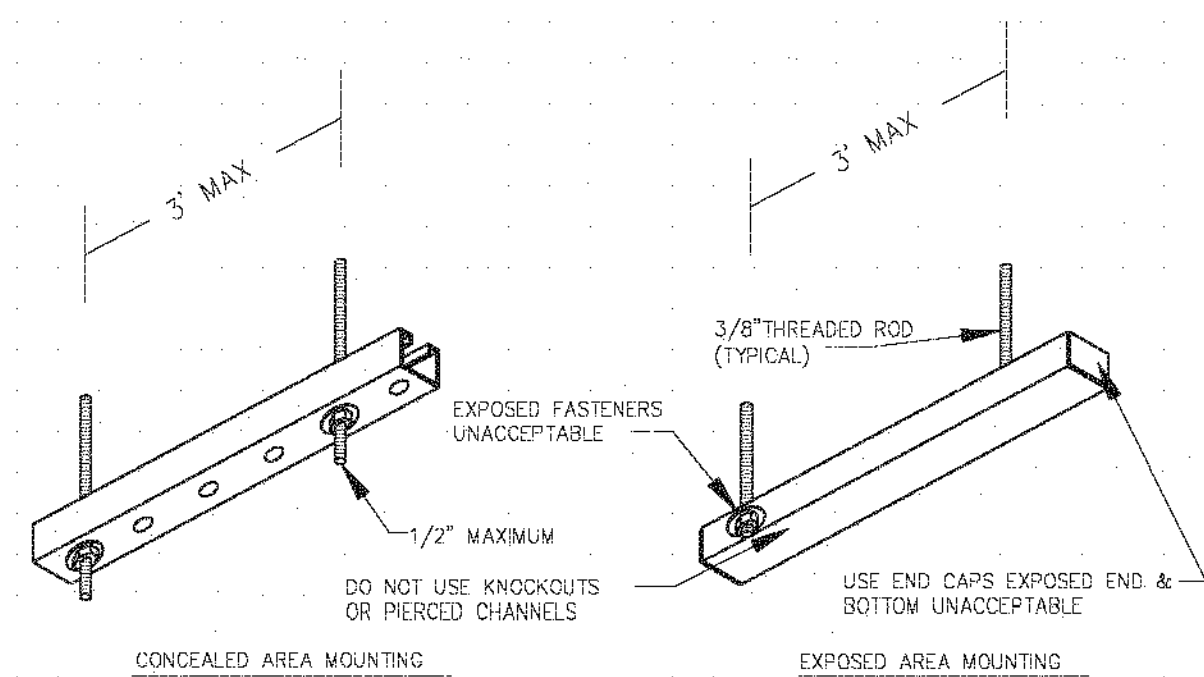

J CHANNEL MOUNTING DETAILS
NO SCALE

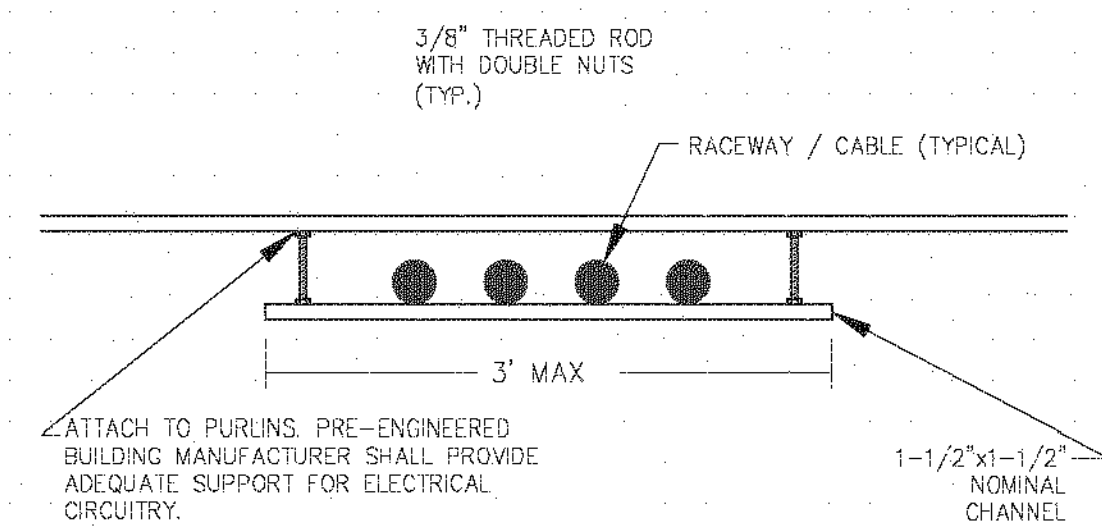

K CHANNEL SUPPORT DETAIL
NO SCALE

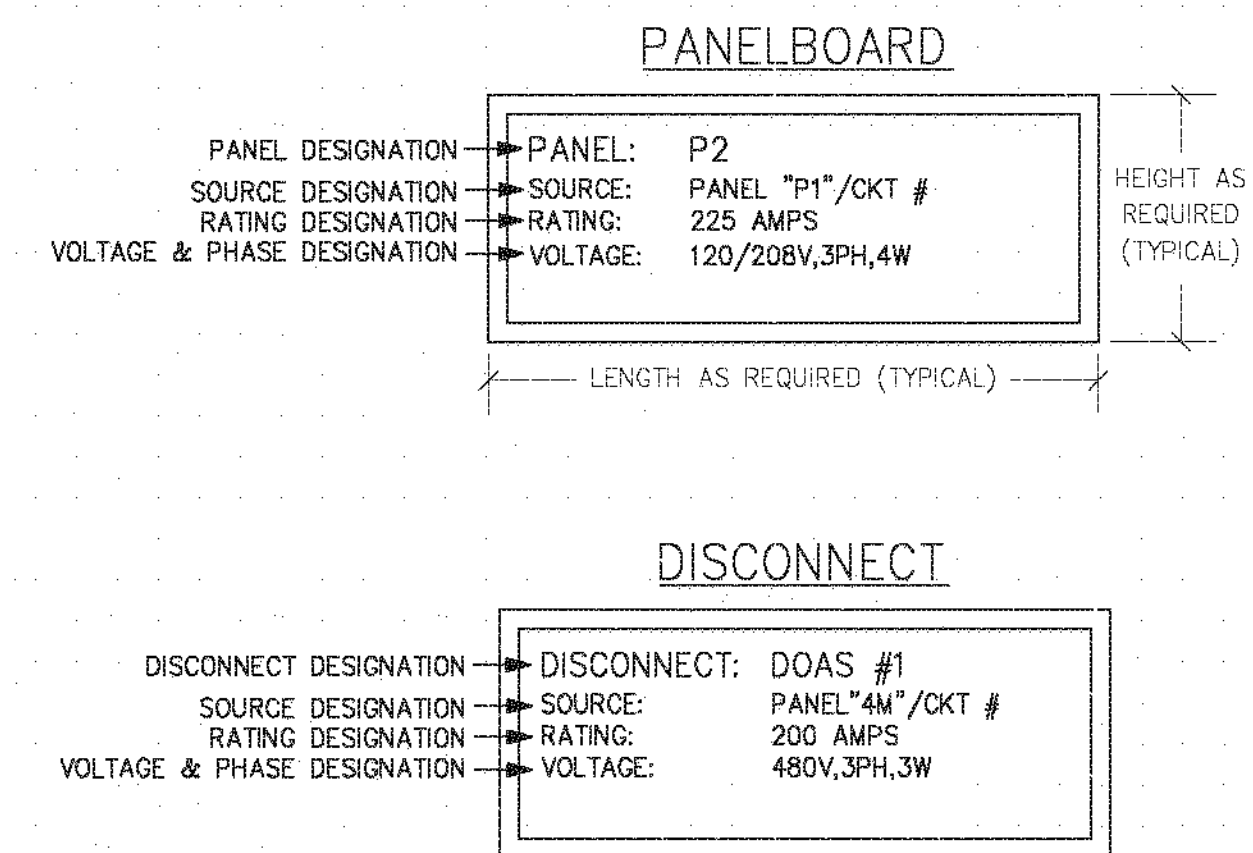

L TYPICAL NAMEPLATE DETAILS
NO SCALE

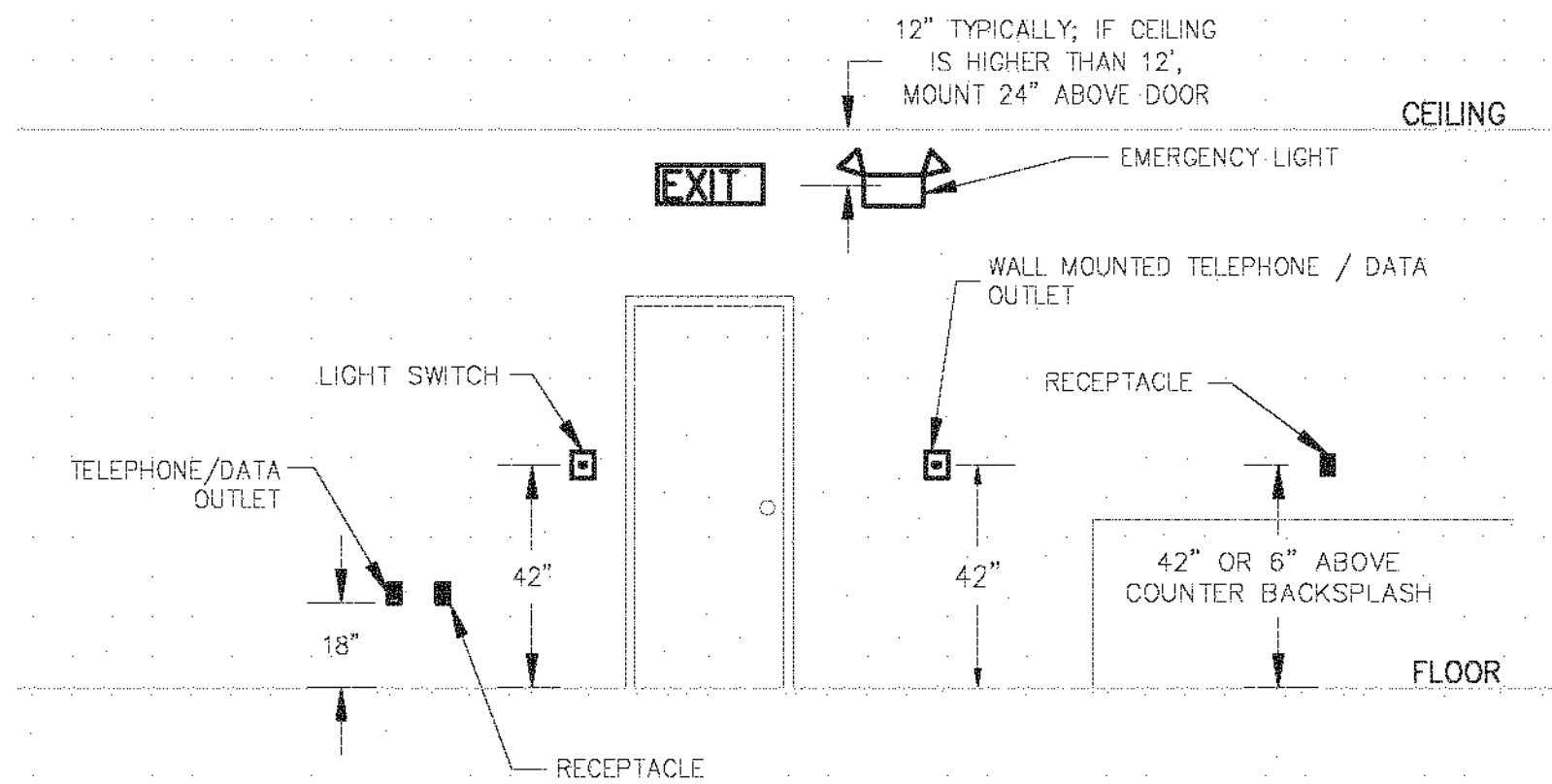

A MOUNTING HEIGHTS OF DEVICES
NO SCALE

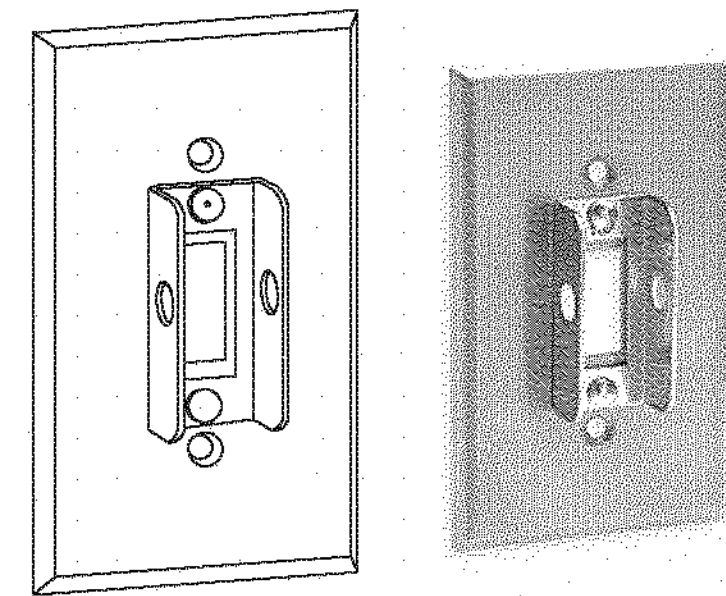

B LOCKABLE TOGGLE SWITCH COVER
NO SCALE

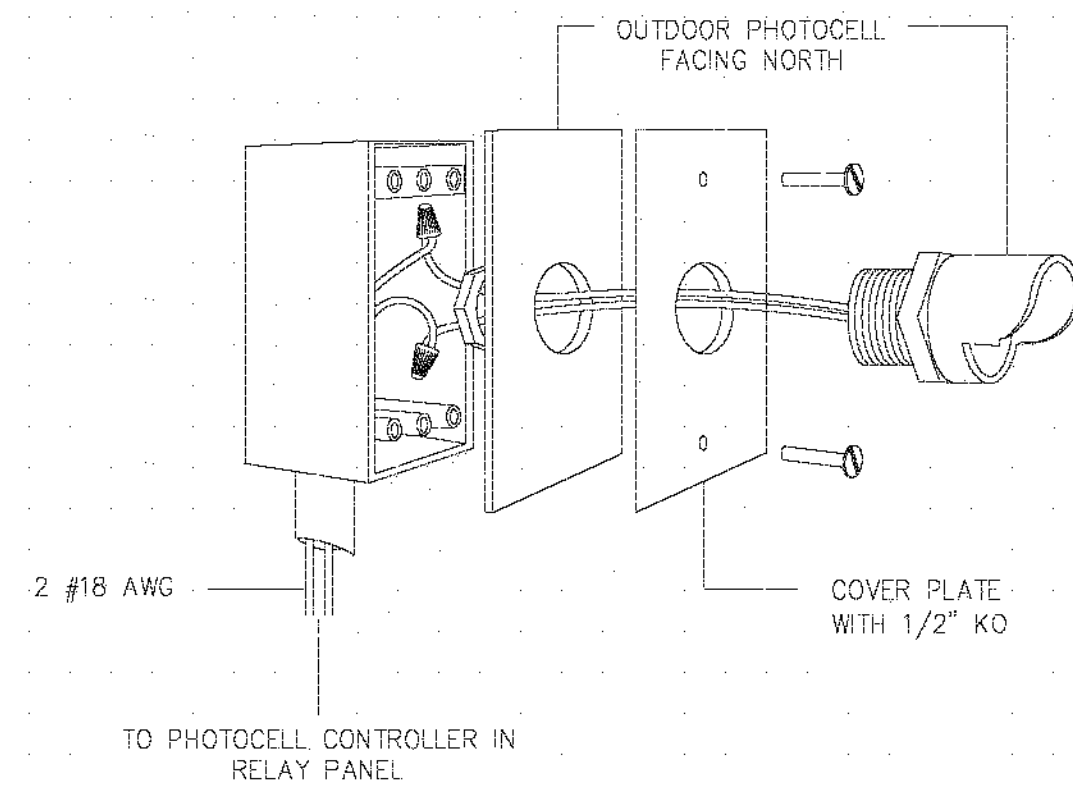

C LIGHTING CONTROL SYSTEM-
OUTDOOR PHOTOCELL
NO SCALE
NOTE: MOUNT ON NORTHWEST SIDE OF BUILDING.

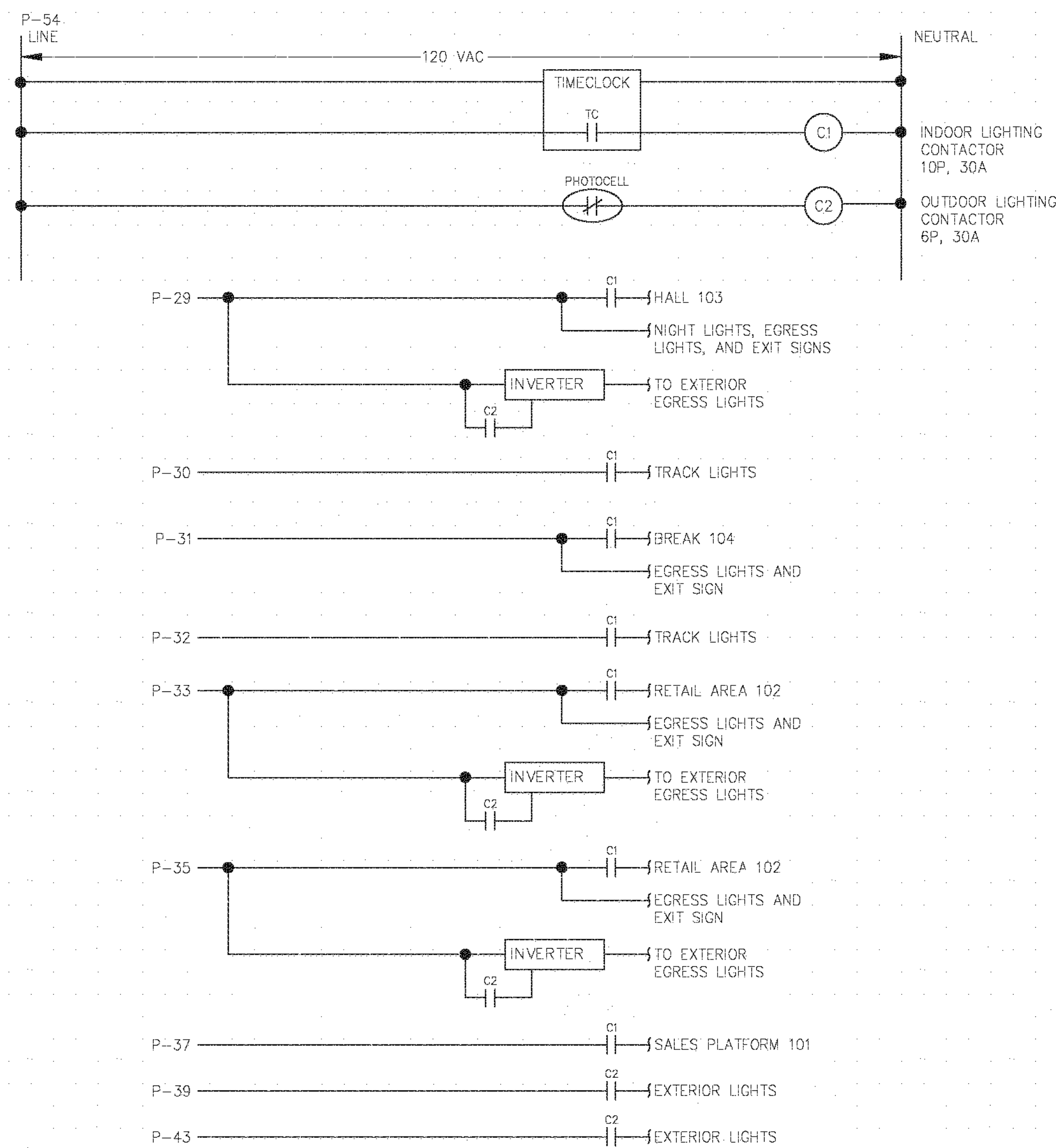

- AUTO MODE CONTROL SCHEME**
- INTERIOR LIGHTS THAT ARE NOT UNDER OCCUPANCY SENSOR CONTROL SHALL TURN ON/OFF VIA TIMECLOCK.
 - EXTERIOR LIGHTS TURN ON/OFF VIA PHOTOCELL.
 - EXTERIOR EGRESS LIGHTS SHALL REMAIN ENERGIZED DURING POWER OUTAGES THROUGH THE INVERTERS AFTER DARK. THE SWITCHED INPUT TO THE INVERTER FROM THE CONTACTORS PREVENTS OPERATION OF THE INVERTER DURING DAYLIGHT.
 - INVERTER DESIGN BASIS: EMERG-LITE #EMU SERIES

D TIMECLOCK & PHOTOCELL CONTROL SCHEMATIC
NO SCALE

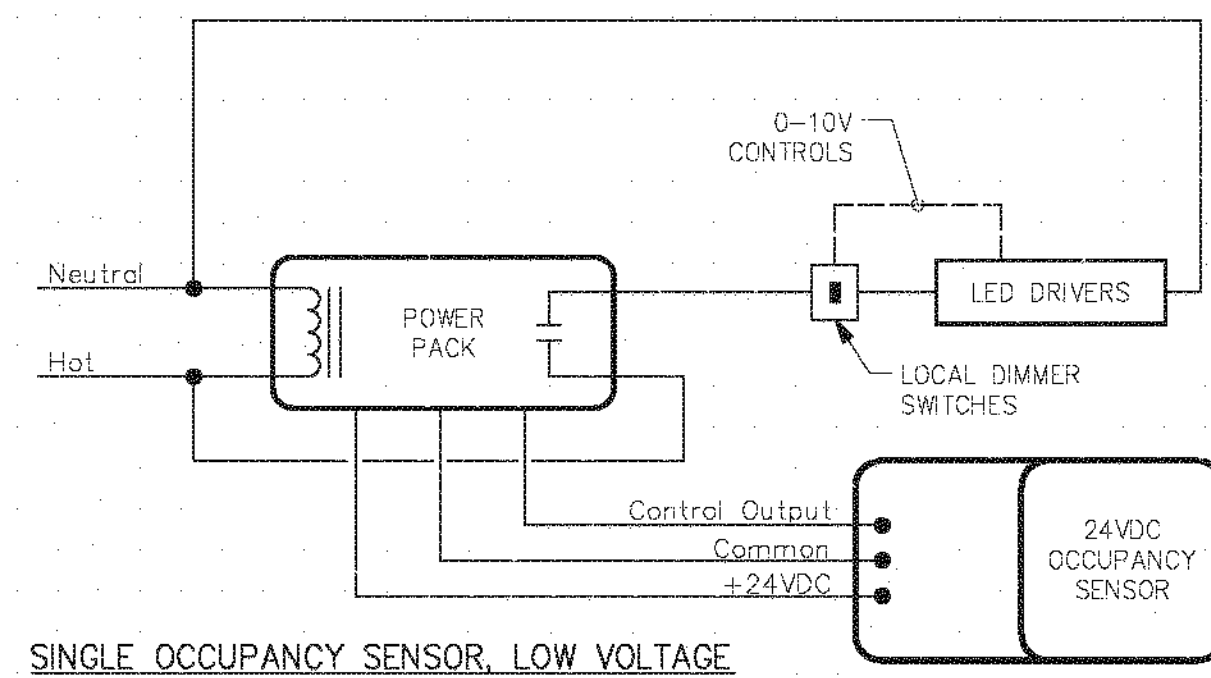

E OCCUPANCY SENSOR WIRING FOR
DIMMING LEVEL LIGHTING CONTROL
NO SCALE

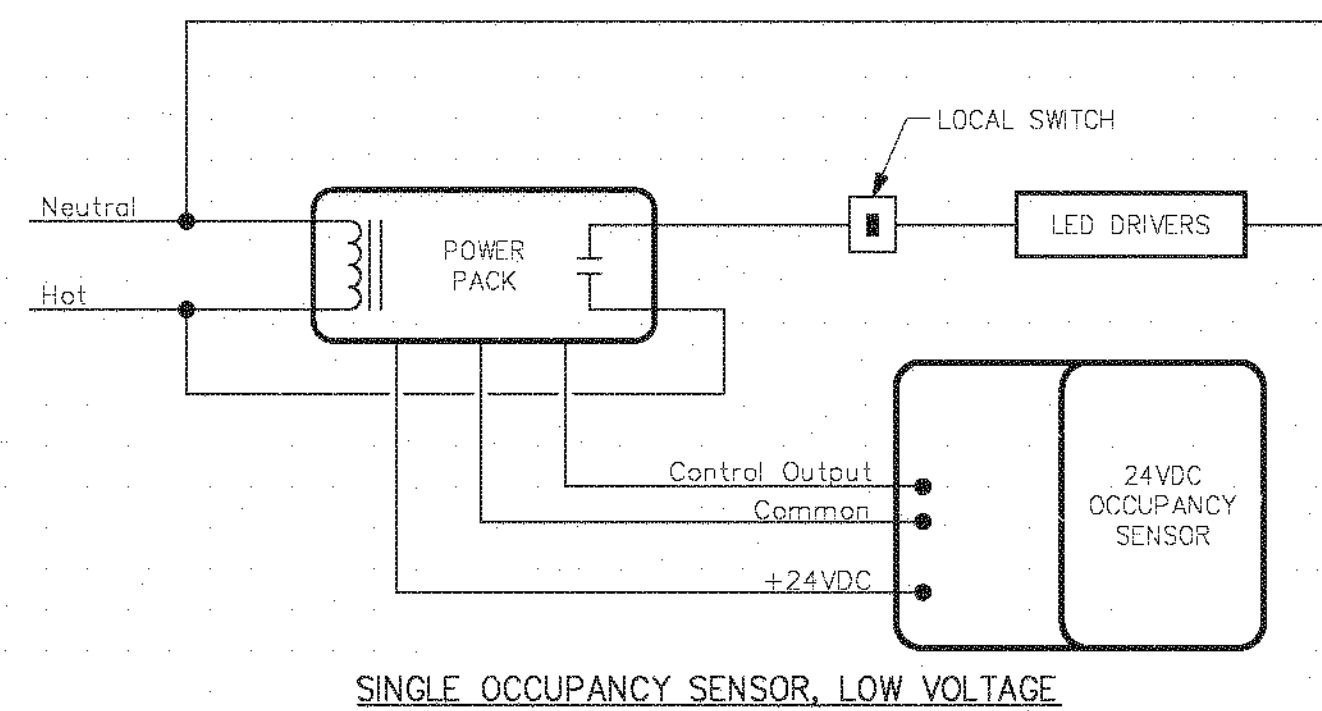

F OCCUPANCY SENSOR WIRING LIGHTING CONTROL
NO SCALE

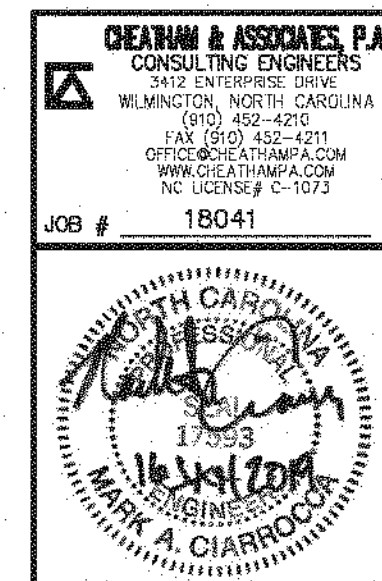

Smith 2
ARCHITECTURE + DESIGN
PO BOX 217 WRIGHTSVILLE BEACH NORTH CAROLINA 28409
www.smith2design.com

ALL DRAWINGS AND WRITTEN MATERIALS
CONSTITUTE ORIGINAL AND UNPUBLISHED
WORK. NO PART OF THIS DOCUMENT SHALL
BE REPRODUCED OR TRANSMITTED IN ANY
FORM OR BY ANY MEANS, ELECTRONIC OR
MECHANICAL, WITHOUT PERMISSION IN
WRITING FROM SMITH 2 ARCHITECTURE
COPYRIGHT 2018 SMITH 2 ARCHITECTURE

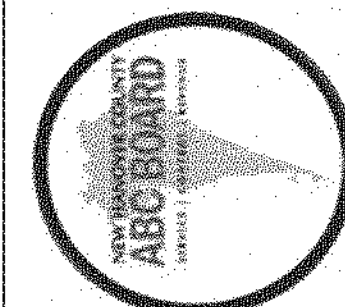

ABC STORE 104
7000 WRIGHTSVILLE AVENUE
WILMINGTON, NORTH CAROLINA 28403

ISSUED FOR PRICING
& PERMITTING

PRINTED
DATE 11/1/18
REVISION 01/16/19 1

ELECTRICAL
DETAILS

E5.2

LUMINAIRE SCHEDULE

CALLOUT	SYMBOL	DESCRIPTION	LAMP	BALLAST	VOLTS	MOUNTING	MANUFACTURER / MODEL	NOTES	CALLOUT
EG		EMERGENCY EGRESS, BATTERY	(2) 6W MR16 LED	BATTERY	120V 1P 2W	SURFACE	EMERGLITE #PREMIER COMPACT SERIES CHLORIDE #CM-23200 SERIES LIGHTALARMS #MGR SERIES	CONNECT TO NEAREST UNSWITCHED LIGHT CIRCUIT IN SAME SPACE. THESE FIXTURES ARE NOT TAGGED WITH "EG" ON THE DRAWINGS; ONLY THE SYMBOL IS USED.	EG
INV10		INVERTER, EGRESS LIGHTING	N/A	BATTERY	120V 1P 2W	SURFACE	EMERGI-LITE #EMIU SERIES HIGH-LITES #PCF SERIES IOTA #IIS SERIES	INVERTER FOR BATTERY BACKUP OF EGRESS LIGHTING; 100W FOR 90 MINUTES (MINIMUM). INCLUDE SELF-DIAGNOSTIC OPTION. LOCATE ABOVE CEILING -- PROVIDE LABEL ON CEILING GRID BELOW INSTALLED LOCATION "LIGHTING INVERTER".	INV10
INV25		INVERTER, EGRESS LIGHTING	N/A	BATTERY	120V 1P 2W	SURFACE	EMERGI-LITE #EMIU SERIES HIGH-LITES #PCF SERIES IOTA #IIS SERIES	INVERTER FOR BATTERY BACKUP OF EGRESS LIGHTING; 250W FOR 90 MINUTES (MINIMUM). INCLUDE SELF-DIAGNOSTIC OPTION. LOCATE ABOVE CEILING -- PROVIDE LABEL ON CEILING GRID BELOW INSTALLED LOCATION "LIGHTING INVERTER".	INV25
P1		UNDERCANOPY RLM SHADE	(1) 11W LED	LED DRIVER	120V 1P 2W	3/4" STEM; MTD. 9'-0" AFF	ABOLITE #RD200 SERIES PRE-APPROVED EQUIVALENT PRE-APPROVED EQUIVALENT	4000K COLOR TEMPERATURE. FINISH SELECTION BY ARCHITECT. WET LOCATION LISTED.	P1
P1E		UNDERCANOPY RLM SHADE, BACKED UP BY BATTERY INVERTER	(1) 11W LED	LED DRIVER	120V 1P 2W	3/4" STEM; MTD. 9'-0" AFF	ABOLITE #RD200 SERIES PRE-APPROVED EQUIVALENT PRE-APPROVED EQUIVALENT	4000K COLOR TEMPERATURE. FINISH SELECTION BY ARCHITECT. WET LOCATION LISTED.	P1E
P2		HIGHBAY	(1) 92W LED	LED DRIVER	120V 1P 2W	3/4" STEM; MTD. 12'-0" AFF	E-CONOLIGHT #E-HTF12A-HK40UK-A5 PRE-APPROVED EQUIVALENT PRE-APPROVED EQUIVALENT	12,000 NOMINAL LUMENS. 4000K COLOR TEMPERATURE. ALUMINUM REFLECTOR. 100 DEGREE BEAM SPREAD.	P2
P2N		HIGHBAY, NIGHT LIGHT	(1) 92W LED	LED DRIVER	120V 1P 2W	3/4" STEM; MTD. 12'-0" AFF	E-CONOLIGHT #E-HTF12A-HK40UK-A5 PRE-APPROVED EQUIVALENT PRE-APPROVED EQUIVALENT	12,000 NOMINAL LUMENS. 4000K COLOR TEMPERATURE. ALUMINUM REFLECTOR. 100 DEGREE BEAM SPREAD. CONNECT TO UNSWITCHED CIRCUIT.	P2N
P3		HIGHBAY	(1) 155W LED	LED DRIVER	120V 1P 2W	3/4" STEM; MTD. 12'-0" AFF	E-CONOLIGHT #E-HTF20A-HK40UK PRE-APPROVED EQUIVALENT PRE-APPROVED EQUIVALENT	20,000 NOMINAL LUMENS. 4000K COLOR TEMPERATURE. 100 DEGREE BEAM SPREAD.	P3
P3N		HIGHBAY, NIGHT LIGHT	(1) 155W LED	LED DRIVER	120V 1P 2W	3/4" STEM; MTD. 12'-0" AFF	E-CONOLIGHT #E-HTF20A-HK40UK PRE-APPROVED EQUIVALENT PRE-APPROVED EQUIVALENT	20,000 NOMINAL LUMENS. 4000K COLOR TEMPERATURE. 100 DEGREE BEAM SPREAD. CONNECT TO UNSWITCHED CIRCUIT.	P3N
R1		6" RECESSED CAN	(1) 20W LED	LED DIMMABLE DRIVER	120V 1P 2W	RECESSED	PRESCOLITE #LF6LED SERIES LIGHTOLIER #L6R SERIES PORTFOLIO #LD6A SERIES	2000 NOMINAL LUMENS. 4000K COLOR TEMPERATURE. SELF-FLANGED LENSED REFLECTOR TRIM; LOW IRIDESCENT CLEAR FINISH.	R1
R2		WALL WASH	(1) 53W LED	LED DRIVER	120V 1P 2W	CEILING	METALUX #23XR SERIES PRE-APPROVED EQUIVALENT PRE-APPROVED EQUIVALENT	500 LUMENS PER FOOT. 4000K COLOR TEMPERATURE.	R2
S1		SITE LIGHTING	(1) 108W LED	LED DRIVER	120V 1P 2W	POLE	REFER TO SHEET L2.1		S1
S2		SITE LIGHTING	(1) 108W LED (1) 108W LED	LED DRIVER LED DRIVER	120V 1P 2W	POLE	REFER TO SHEET L2.1		S2
S3		LOW VOLTAGE SITE LIGHTING	(1) 35W LED	LED DRIVER	12V 1P 2W	GROUND	REFER TO SHEET L2.1	COORDINATE EXACT LOCATION OF LOW VOLTAGE TRANSFORMER WITH LANDSCAPE ARCHITECT.	S3
T1		TRACK		DIMMING	120V 1P 2W	SUSPENDED AT 11'-6" AFF	JUNO COMPATIBLE TRACK PRE-APPROVED EQUIVALENT PRE-APPROVED EQUIVALENT	LENGTH AS INDICATED ON PLANS. PROVIDE CURRENT LIMITER AS INDICATED ON PLAN.	T1
T2		TRACK		DIMMING	120V 1P 2W	SUSPENDED AT 11'-6" AFF	JUNO #TRAC 12 SERIES PRE-APPROVED EQUIVALENT PRE-APPROVED EQUIVALENT	LENGTH AS INDICATED ON PLAN. PROVIDE 3A CURRENT LIMITER.	T2
TL1		TRACK FIXTURE	40W LED	DIMMING	120V 1P 2W	TRACK	E-CONOLIGHT #E-KLN25A-DW40W PRE-APPROVED EQUIVALENT PRE-APPROVED EQUIVALENT	3000 NOMINAL LUMENS. 4000K COLOR TEMPERATURE.	TL1
TL2		TRACK FIXTURE	(1) 13W LED	DIMMING	12V 1P 2W	TRACK	JUNO #TL252L-40K-80CRI-FL PRE-APPROVED EQUIVALENT PRE-APPROVED EQUIVALENT	985 NOMINAL LUMENS. 4000K COLOR TEMPERATURE. FLOOD DISTRIBUTION. WHITE FINISH.	TL2
U1		WALL BRACKET	(1) 29W LED	LED DRIVER	120V 1P 2W	WALL	METALUX #2BCLED-28SL-UNV-L840 PRE-APPROVED EQUIVALENT PRE-APPROVED EQUIVALENT	2800 NOMINAL LUMENS. 4000K COLOR TEMPERATURE. COORDINATE MOUNTING HEIGHT WITH ARCHITECT.	U1
UC		24", UNDER CABINET STRIP	(1) 12W LED	LED DRIVER	120V 1P 2W	SURFACE	STARFIRE #LUC SERIES FAIL-SAFE #UCL SERIES	SURFACE MOUNT UNDER CABINETS. DAISY CHAIN MULTIPLE FIXTURES TOGETHER. WHITE FINISH.	UC
W1		EXTERIOR WALL LIGHT	(1) 11W LED	LED DRIVER	120V 1P 2W	CEILING	ABOLITE #RD200 SERIES PRE-APPROVED EQUIVALENT PRE-APPROVED EQUIVALENT	870 NOMINAL LUMENS. 4000K COLOR TEMPERATURE. COORDINATE MTG HEIGHT WITH ARCHITECT. WALL BRACKET BY ARCHITECT. FINISH SELECTION BY ARCHITECT.	W1
W1E		EXTERIOR WALL LIGHT, BACKED UP BY BATTERY INVERTER	(1) 26W LED	LED DRIVER	120V 1P 2W	WALL	TECH LIGHTING #700WSPITSB-LED830 PRE-APPROVED EQUIVALENT PRE-APPROVED EQUIVALENT	870 NOMINAL LUMENS. 34000K COLOR TEMPERATURE. COORDINATE MTG HEIGHT WITH ARCHITECT. FINISH SELECTION BY ARCHITECT.	W1E
W2		GOOSENECK WALL LIGHT	(1) 11W LED	LED DRIVER	120V 1P 2W	WALL	ABOLITE #RD200 SERIES PRE-APPROVED EQUIVALENT PRE-APPROVED EQUIVALENT	870 NOMINAL LUMENS. 4000K COLOR TEMPERATURE. COORDINATE MTG HEIGHT WITH ARCHITECT. COORDINATE GOOSENECK TYPE WITH ARCHITECT.	W2
X		EXIT SIGN, BATTERY BACKUP	(2) 1W LED	BATTERY	120V 1P 2W	UNIVERSAL	DUAL-LITE #LX SERIES LIGHTALARMS #QLXN500R PATHWAY #XR	NICAD BATTERY; CONNECT TO NEAREST UNSWITCHED LIGHT CIRCUIT IN SAME SPACE. THESE FIXTURES ARE NOT TAGGED WITH "X" ON THE DRAWINGS; ONLY THE SYMBOL IS USED.	X

ABC STORE 104
7000 WRIGHTSVILLE AVENUE
WILMINGTON, NORTH CAROLINA 28403

ISSUED FOR PRICING
& PERMITTING

PRINTED
DATE 11/1/18
REVISION 01/16/19 1

ELECTRICAL
LUMINAIRE
SCHEDULE

E6.1

Smith
ARCHITECTURE + DESIGN

ALL DRAWINGS AND WRITTEN MATERIALS
CONSTITUTE THE ORIGINAL AND UNPUBLISHED
WORK OF SMITH ARCHITECTURE. NO PART
NOT BE LOANED, REPRODUCED, COPIED, OR
COPYRIGHT 2018 SMITH ARCHITECTURE

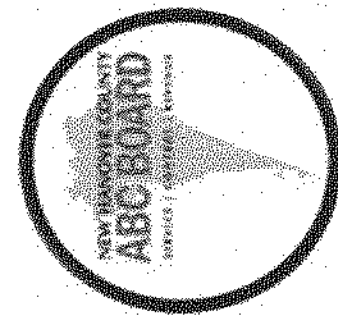

CREATHAM & ASSOCIATES, P.A.
CONSULTING ENGINEERS
3412 ENTERPRISE DRIVE
WILMINGTON, NORTH CAROLINA
(910) 432-4210
FAX (910) 432-4211
OFFICE@CREATHAMPA.COM
WWW.CREATHAMPA.COM
NC LICENSE# 0-10753

JOB # 18041



MDP

ROOM: BREAK 104			VOLTS: 208Y/120V 3P 4W			AIC: 22,000					
MOUNTING: FLUSH			BUS AMPS: 600			MAIN BKR: 600					
FED FROM: UTILITY			NEUTRAL: 100%			LUGS: STANDARD					
NOTE: ULSE LISTED AND LABELED											
CKT #	CKT BKR	CIRCUIT DESCRIPTION	LOAD KVA			CKT #	CKT BKR	CIRCUIT DESCRIPTION	LOAD KVA		
			A	B	C				A	B	C
1	225/3	PANEL P	11.1			2	60/3	SPD	0		
3				11.2		4				0	
5					10	6					0
7	20/3	FAN F-3, FAN F-4	1.16			8	45/3	SSAHU#1	4.02		
9				1.16		10				4.02	
11					1.16	12					4.02
13	20/3	FAN F-5, FAN F-6	1.16			14	30/3	SSAHU#2	2.56		
15				1.16		16			2.56		
17					1.16	18					2.56
19	20/3	FAN F-7, FAN F-8	1.16			20	90/3	PHP#1	9.83		
21				1.16		22				9.83	
23					1.16	24					9.83
25	30/2	H2O HTR	3			26	90/3	PHP#2	9.83		
27				3		28				9.83	
29	20/1	SPARE			0	30					9.83
31	20/1	SPARE	0			32	30/3	HP#1	2.16		
33	20/1	SPARE		0		34			2.16		
35	20/1	SPARE			0	36					2.16
37	20/1	SPARE	0			38	25/3	HP#2	1.68		
39	20/1	SPARE		0		40				1.68	
41	20/1	SPARE			0	42					1.68
TOTAL CONNECTED KVA BY PHASE									47.7	47.8	43.6
TOTAL CONNECTED AMPS BY PHASE									398	399	363
			CONN KVA	CALC KVA					CONN KVA	CALC KVA	
LIGHTING			9.46	11.8	(125%)	CONTINUOUS			4.5	5.63	(125%)
LARGEST MOTOR			16	20	(125%)	HEATING			57.3	57.3	(100%)
OTHER MOTORS			32.4	32.4	(100%)	COOLING			38.5	0	(0%)
RECEPTACLES			8.68	8.68	(50%-10)	NONCONTINUOUS			9.8	9.8	(100%)
KITCHEN EQUIP			1	1	(100%)	DIVERSE			0	0	(N/A)
						METERED DEMAND			0	0	(125%)
						TOTAL KVA			139	147	
						BALANCED 3-PHASE AMPS				407	

P													
ROOM: BREAK 104				VOLTS: 208Y/120V 3P 4W				AIC: 18,000					
MOUNTING: FLUSH				BUS AMPS: 225				MAIN BKR: MLO					
FED FROM: MDP				NEUTRAL: 100%				LUGS: STANDARD					
NOTE:													
CKT #	CKT BKR	CIRCUIT DESCRIPTION	LOAD KVA			CKT #	CKT BKR	CIRCUIT DESCRIPTION	LOAD KVA				
			A	B	C				A	B	C		
1	20/1	REC	0.9			2	20/1	(*) REC-REFRIGERATOR	1				
3	20/1	REC		0.18		4	20/1	(*) REC-MICROWAVE		1			
5	20/1	REC			0.18	6	20/1	REC				0.36	
7	20/1	REC	0.18			8	20/1	(*) REC-DISHWASHER	1				
9	20/1	REC		0.18		10	20/1	REC-REC-GARBAGE DISPOSAL		1			
11	20/1	REC			0.18	12	20/1	REC	0.18			0.36	
13	20/1	REC, REC-TOE KICK	0.72			14	20/1	REC					
15	20/1	REC, REC-EXT GFCI, REC-TOE KICK		0.54		16	20/1	REC-IRRIGATION		0.4			
17	20/1	REC			0.18	18	20/1	REC				0.36	
19	20/1	REC	0.72			20	20/1	SECURITY SYSTEM	0.2				
21	20/1	REC, REC-EXT GFCI		0.54		22	20/1	REC		0.54			
23	20/1	REC			0.18	24	20/1	REC, REC-EXT GFCI				0.54	
25	20/1	REC-FLOOR	0.72			26	20/1	(*) REC-EWC	0.6				
27	20/1	REC-ROOF		0.36		28	20/1	LTG-TRACK, TRACK LTG		1.2			
29	20/1	EGRESS, EXIT, INVERTER, LIGHTING, LTG			1.58	30	20/1	LTG-TRACK				0.33	
31	20/1	EGRESS, FAN F-1, FAN F-2, LIGHTING, LTG, UC LTG	0.725			32	20/1	LTG-TRACK, TRACK LTG	1.2				
33	20/1	EGRESS, EXIT, INVERTER, LTG		1.32		34	20/1	MOTORIZED DAMPER		0.4			
35	20/1	EGRESS, EXIT, INVERTER, LTG			1.65	36	20/1	REC				0.18	
37	20/1	LTG	0.21			38	20/1	REC-HOT BOX	1.5				
39	20/1	LTG		0.165		40	20/1	REC-HOT BOX		1.5			
41	20/1	STORM PUMP			1.32	42	20/1	REC-HOT BOX				1.5	
43	20/1	SIGN, SITE LTG		1.27		44	20/1	SPARE	0				
45	20/1	OVERHEAD DOOR		1.92		46	20/1	SPARE		0			
47	20/1	SPARE			0	48	20/1	SPARE				0	
49	20/1	SPARE	0			50	20/1	SPARE	0				
51	20/1	SPARE		0		52	20/1	SPARE		0			
53	20/1	(#) FIRE ALARM PANEL			1	54	20/1	LTG CONTROL				0.1	
TOTAL CONNECTED KVA BY PHASE									11.1	11.2	10		
TOTAL CONNECTED AMPS BY PHASE									92.7	93.7	83.4		
			CONN KVA	CALC KVA					CONN KVA	CALC KVA			
LIGHTING			9.46	11.8	(125%)	CONTINUOUS			4.5	5.63	(125%)		
LARGEST MOTOR			1.92	2.4	(125%)	HEATING			0	0	(N/A)		
OTHER MOTORS			3.02	3.02	(100%)	COOLING			0	0	(N/A)		
RECEPTACLES			8.68	8.68	(50%>10)	NONCONTINUOUS			3.8	3.8	(100%)		
KITCHEN EQUIP			1	1	(100%)	DIVERSE			0	0	(N/A)		
						METERED DEMAND			0	0	(125%)		
						TOTAL KVA			32.4	36.3			
						BALANCED 3-PHASE AMPS				101			
(*) GFCI C/B; (#) BREAKER LOCK													

Smith2
ARCHITECTURE + DESIGN

ALL DRAWINGS AND MATERIALS
CONSTITUTE ORIGINAL AND UNPUBLISHED
WORK. NO PART OF THIS DOCUMENT
SHALL BE REPRODUCED OR TRANSMITTED
IN ANY FORM OR BY ANY MEANS
WITHOUT THE WRITTEN PERMISSION OF
SMITH2 ARCHITECTURE
COPYRIGHT 2018 SMITH2 ARCHITECTURE



ABC STORE 104
7000 WRIGHTSVILLE AVENUE
WILMINGTON, NORTH CAROLINA 28403

ISSUED FOR PRICING
& PERMITTING

PRINTED
DATE 11/1/18
REVISION 01/16/19 1

ELECTRICAL
PANEL
SCHEDULES

E6.2

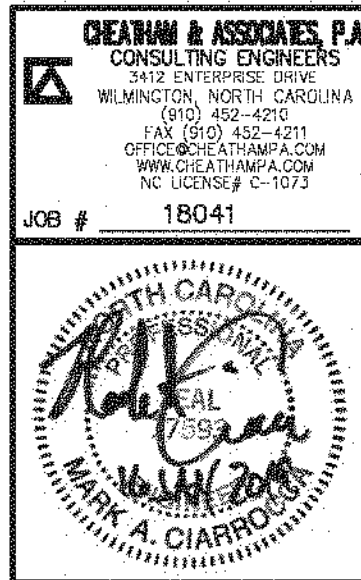

TYPICAL LANDSCAPE ISLAND

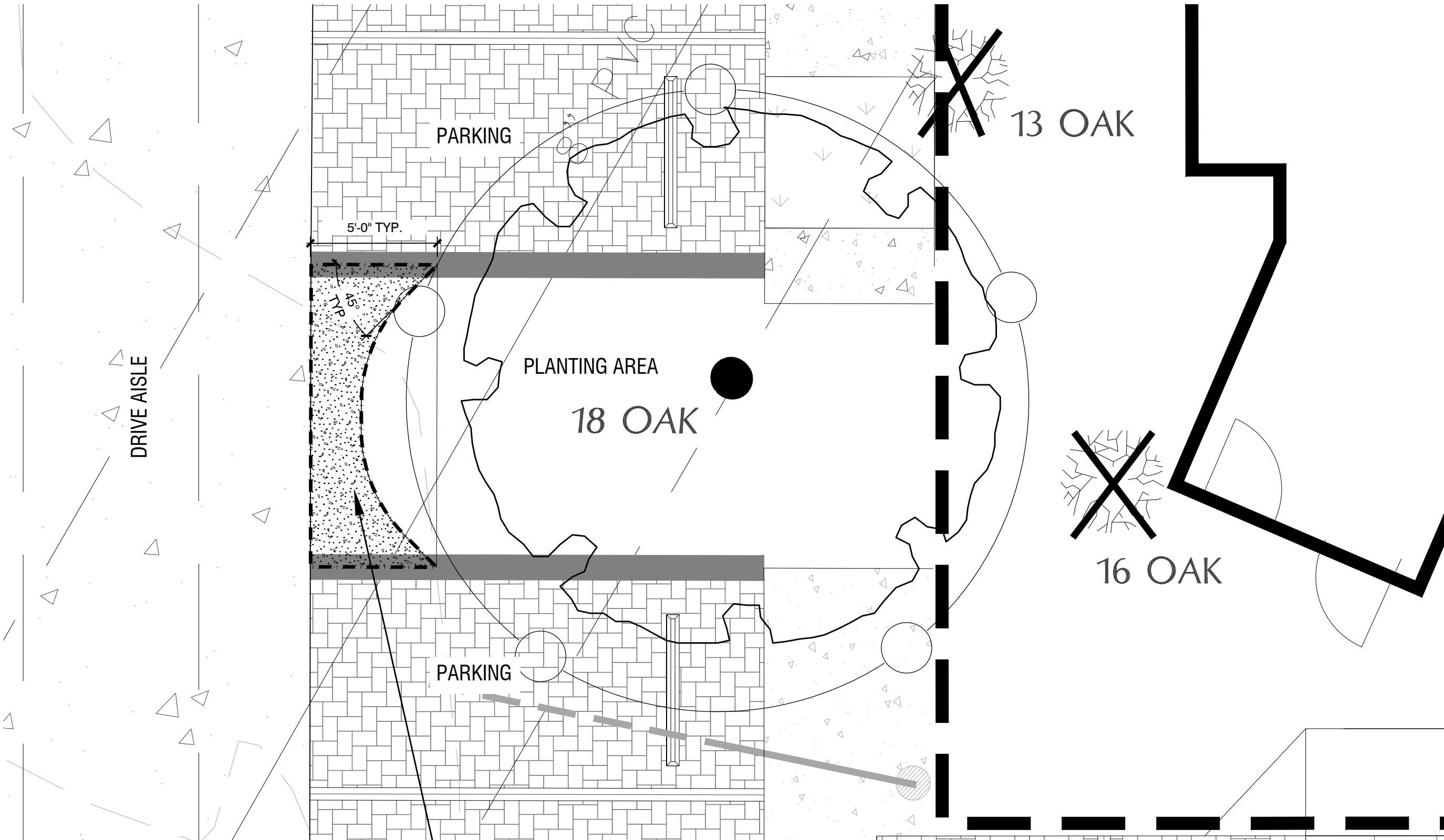

SYMBOL LEGEND



CRUSHED SHELL

CRUSHED SHELL WITH CHAMFERED EDGES.
SHELL: TO MATCH STORMWATER INFILTRATION

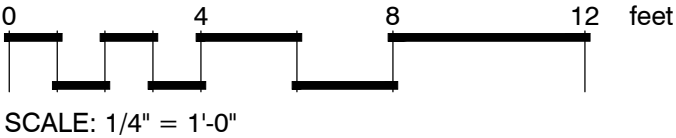

ABC STORE 104
7000 WRIGHTSVILLE AVENUE
WILMINGTON, NORTH CAROLINA 28403

PRINTED	
DATE	REVISION
11/01/2018	BID SET
01/16/2019	ADDENDUM NO. 1

L0.0
ADDENDUM

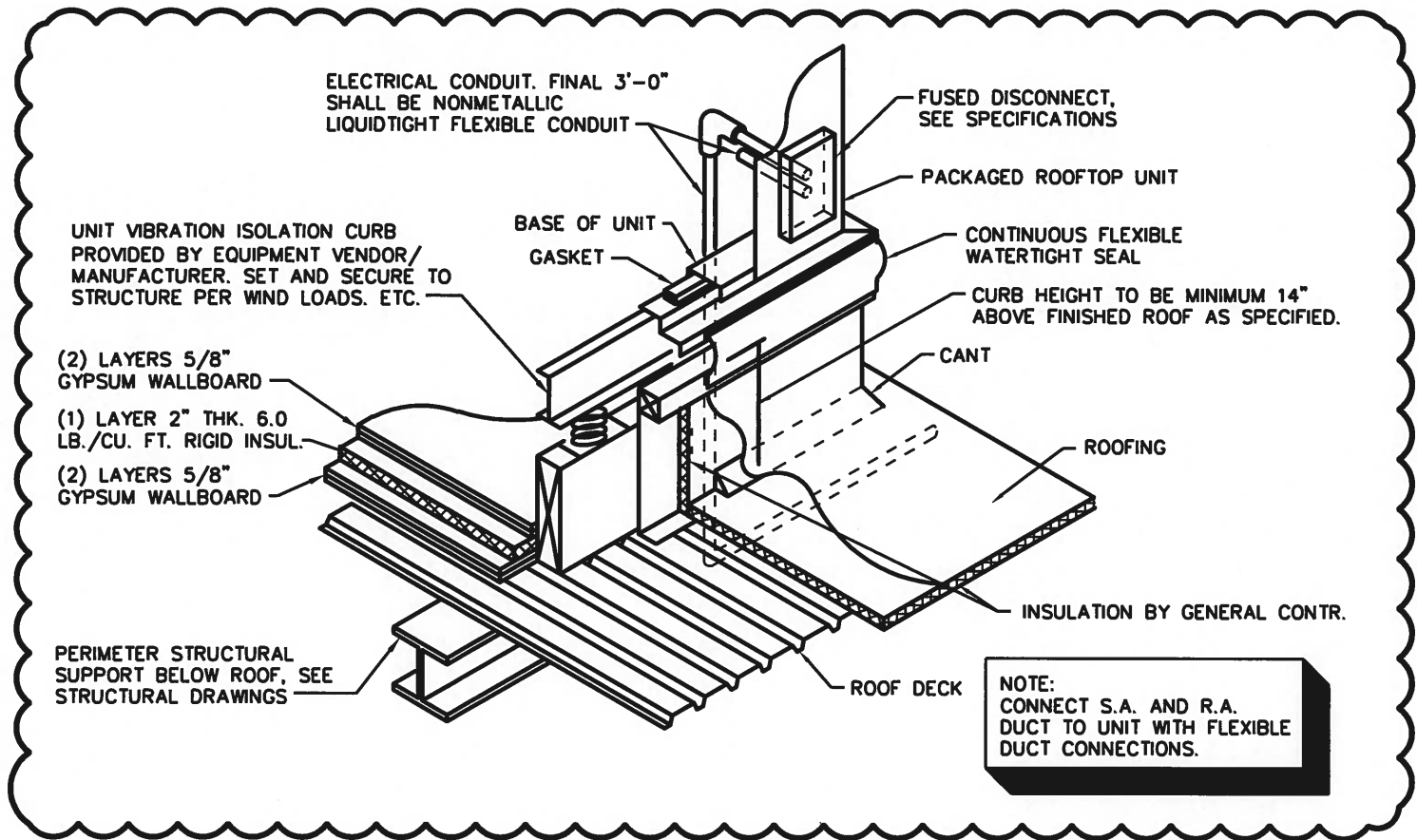

TYPICAL ROOFTOP UNIT CURB AND POWER SUPPLY DETAIL

NO SCALE

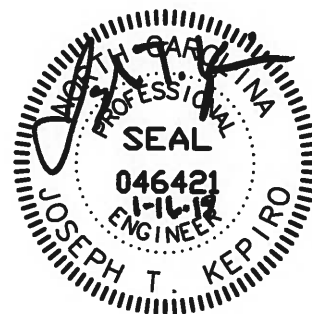

Smith **2**

ARCHITECTURE + DESIGN
PO BOX 717 WRIGHTSVILLE BEACH
NORTH CAROLINA 28480 PHN: 910.256.0065

REF: ABC STORE 104

PROJ NO: 17-107

DATE: 1-16-18



CHEATHAM & ASSOCIATES, P.A.
CONSULTING ENGINEERS

3412 ENTERPRISE DRIVE
WILMINGTON, NORTH CAROLINA
(910) 452-4210
FAX (910) 452-4211
OFFICE@CHEATHAMPA.COM
WWW.CHEATHAMPA.COM
NC LICENSE# C-1073

JOB # 18041

SHEET TITLE

REVISIONS FOR ADDENDUM #1

ABC STORE 104

7000 WRIGHTSVILLE BEACH
WILMINGTON, NC 28403

BULLETIN DRAWING

SK1-M011419

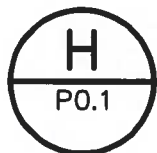
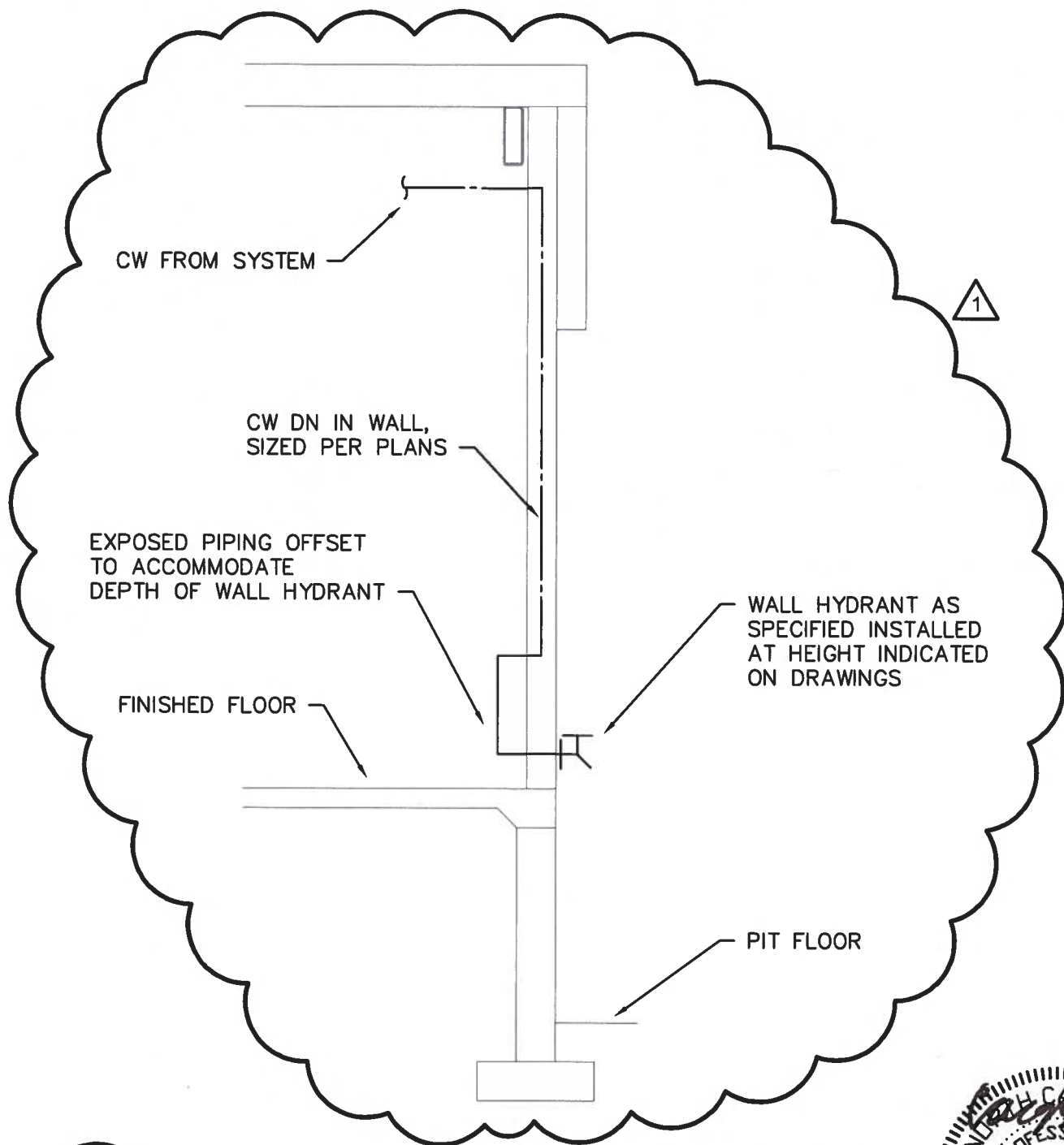

WALL HYDRANT IN PIT DETAIL

NO SCALE



Smith²

ARCHITECTURE + DESIGN
PO BOX 717 WRIGHTSVILLE BEACH
NORTH CAROLINA 28480 PHN: 910.256.0065

REF: ABC STORE 104
PROJ NO: 17-107
DATE: 1-16-18



CHEATHAM & ASSOCIATES, P.A.
CONSULTING ENGINEERS
3412 ENTERPRISE DRIVE
WILMINGTON, NORTH CAROLINA
(910) 452-4210
FAX (910) 452-4211
OFFICE@CHEATHAMPA.COM
WWW.CHEATHAMPA.COM
NC LICENSE # C-1073

JOB # 18041

SHEET TITLE

REVISIONS FOR ADDENDUM #1

ABC STORE 104
7000 WRIGHTSVILLE BEACH
WILMINGTON, NC 28403

BULLETIN DRAWING

SK1-P011419

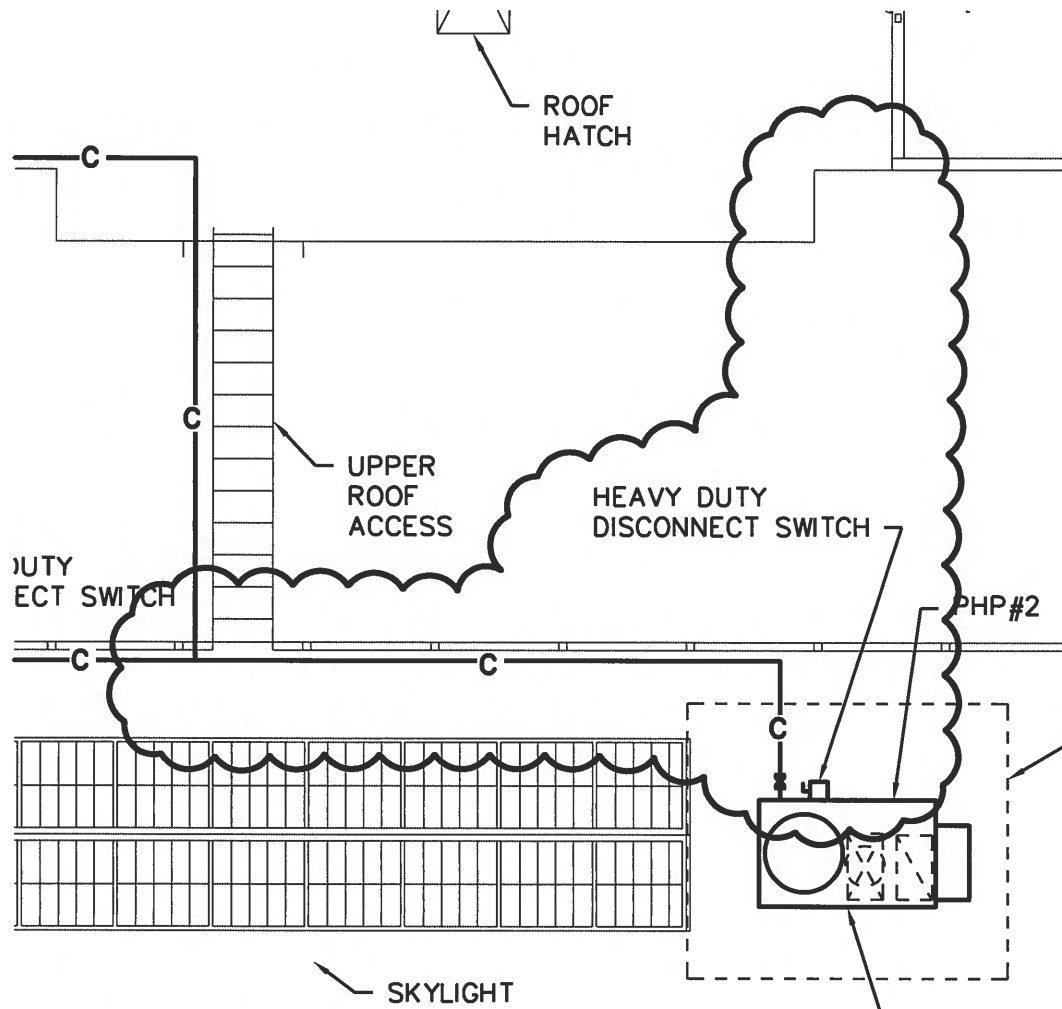

MECHANICAL ROOF PLAN

SCALE: NONE



Smith

ARCHITECTURE + DESIGN
PO BOX 717 WRIGHTSVILLE BEACH
NORTH CAROLINA 28480 PHN: 910.256.0065

REF: ABC STORE 104

PROJ NO: 17-107

DATE: 1-16-18



CHEATHAM & ASSOCIATES, P.A.
CONSULTING ENGINEERS

3412 ENTERPRISE DRIVE
WILMINGTON, NORTH CAROLINA
(910) 452-4210
FAX (910) 452-4211
OFFICE@CHEATHAMPA.COM
WWW.CHEATHAMPA.COM
NC LICENSE # C-1073

JOB # 18041

SHEET TITLE

REVISIONS FOR ADDENDUM #1

ABC STORE 104

7000 WRIGHTSVILLE BEACH
WILMINGTON, NC 28403

BULLETIN DRAWING

SK2-M011419

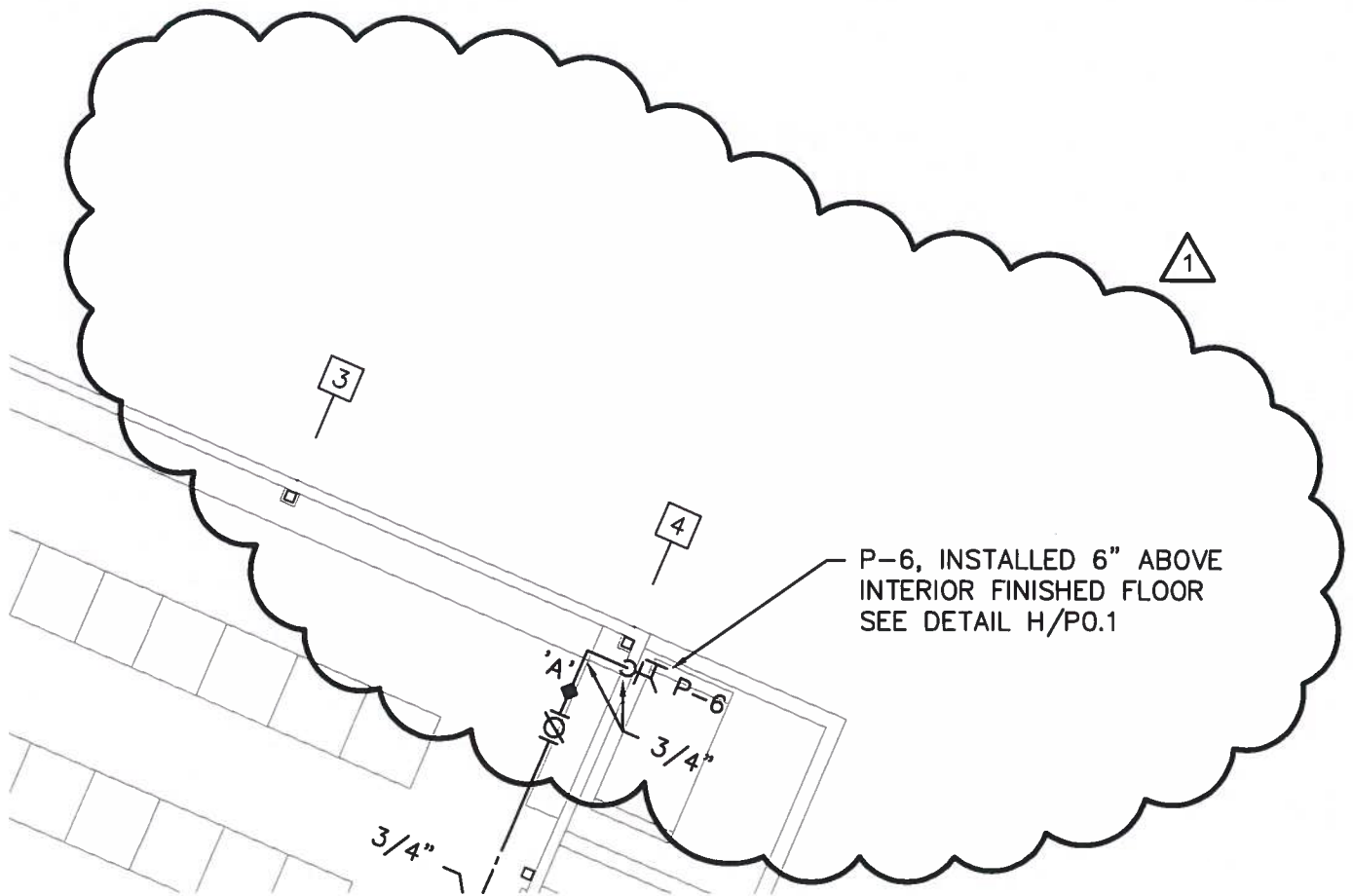

PLUMBING FLOOR PLAN

SCALE: 1/8" = 1'-0"



Smith²

ARCHITECTURE + DESIGN
PO BOX 717 WRIGHTSVILLE BEACH
NORTH CAROLINA 28480 PHN: 910.256.0065

REF: ABC STORE 104
PROJ NO: 17-107
DATE: 1-16-18



CHEATHAM & ASSOCIATES, P.A.
CONSULTING ENGINEERS
3412 ENTERPRISE DRIVE
WILMINGTON, NORTH CAROLINA
(910) 452-4210
FAX (910) 452-4211
OFFICE@CHEATHAMPA.COM
WWW.CHEATHAMPA.COM
NC LICENSE# C-1073

JOB # 18041

SHEET TITLE

REVISIONS FOR ADDENDUM #1

ABC STORE 104

7000 WRIGHTSVILLE BEACH
WILMINGTON, NC 28403

BULLETIN DRAWING

SK2-P011419